0 1305 0007580 4
LAWRENCE PUBLIC LIBRARY

COMPLETE TOMBSTONE CENSUS OF

Douglas County KANSAS

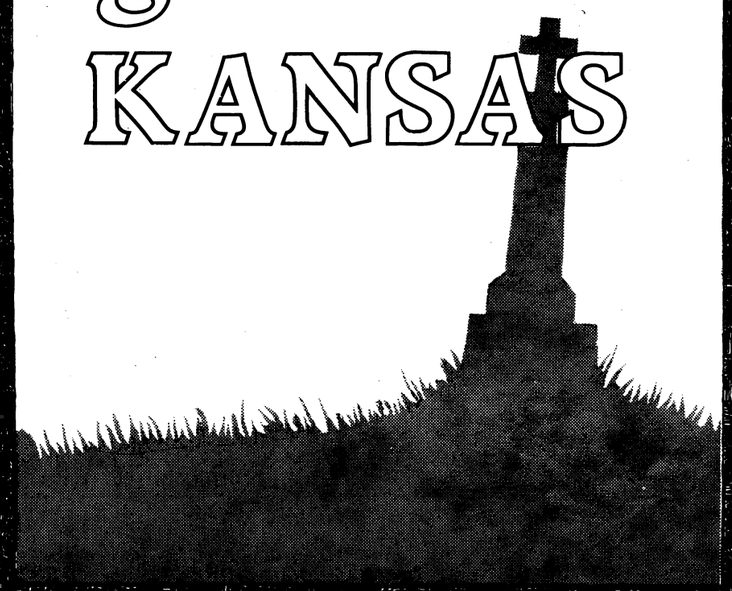

VOLUME 2

Our Douglas County history lies in the cemeteries. The tombstones hold messages from our ancestors that build a bridge from the past generations to the present; they tell stories with their engraved words - pay close attention to them. They also hold the key to other valuable records. They tell sad stories of families, of young mothers in childbirth, the infants, orphaned children, fathers in land disputes fighting to survive; of grandparents and great-grandparents who brought them here. They tell of fires, floods, drouths and of the rich and the poor; of farmers, traders, businessmen, teachers, immigrants, settlers of all nationalities and religions. In the pages of this book we all share the past with our pioneer ancestors.

This book may be ordered by writing to:
D. C. G. S. Tombstone Census
c/o Jean Snedeger
1638 Rhode Island St.
Lawrence, Kansas
66044

Cover design by Rick Embers

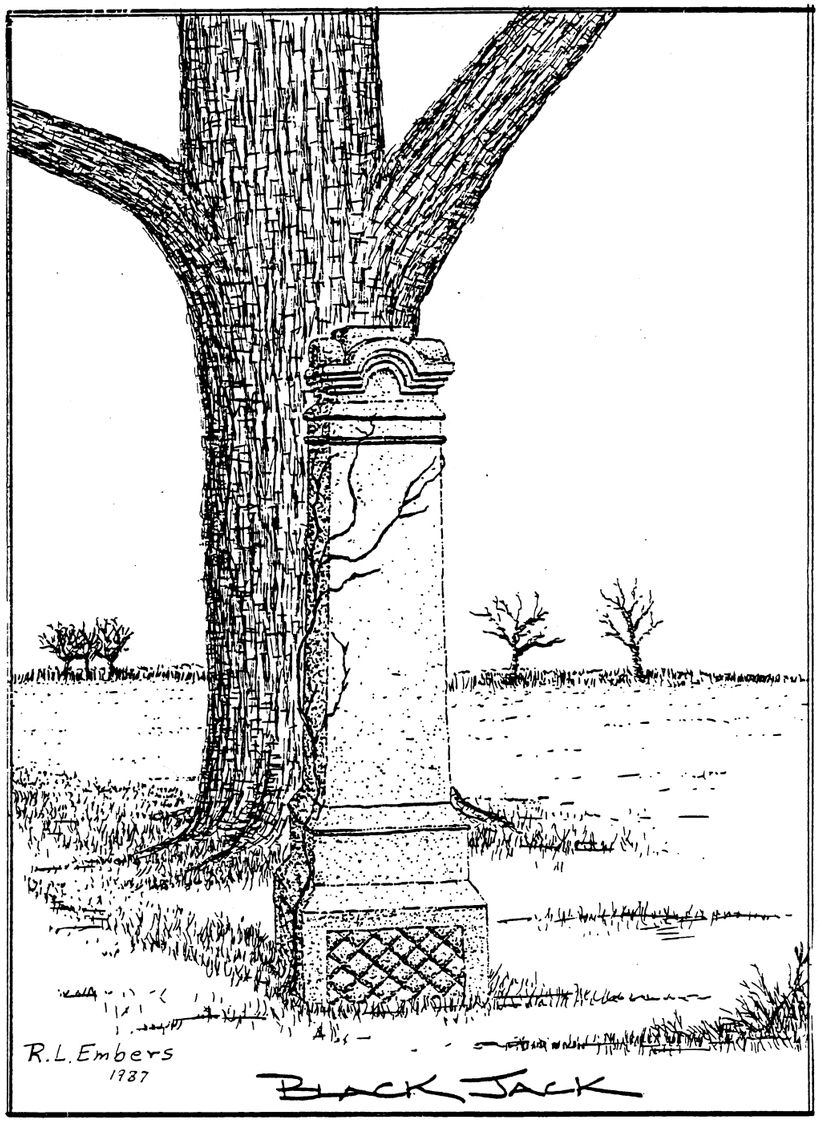
R.L. Embers
1987
BLACK JACK

COMPLETE TOMBSTONE CENSUS
OF
DOUGLAS COUNTY KANSAS

VOLUME II

ALL CEMETERIES AND BURIAL SITES IN DOUGLAS COUNTY
EXCLUDING OAK HILL AND MAPLE GROVE IN THE CITY OF LAWRENCE
(included in volume 1)

PLUS

HISTORIES
MAPS - PHOTOGRAPHS
OBITUARIES FROM DOUGLAS COUNTY NEWSPAPERS - 1861-1863
GERMAN OBITUARIES AND INDIAN BURIALS
NAMES FROM PLAT MAPS AND WRITTEN RECORDS
UNMARKED GRAVES

BY
FRIENDS - FAMILY - VOLUNTEERS
B. JEAN SNEDEGER
CHAIRMAN

FOR
THE DOUGLAS COUNTY KANSAS GENEALOGICAL SOCIETY, INC.

COPY 2
FEB 1 3 1989
LAWRENCE PUBLIC LIBRARY
707 VERMONT STREET
LAWRENCE, KANSAS 66044

929.3781
COM
v. 2
c. 2

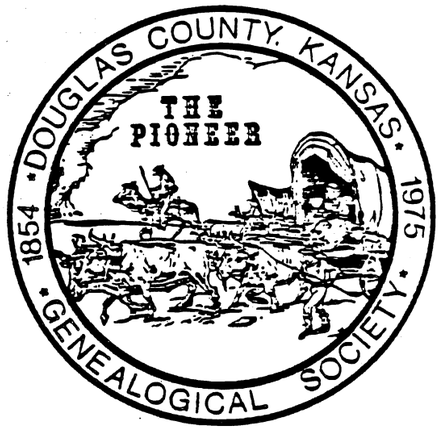

COPYRIGHT 1989 DOUGLAS COUNTY KANSAS GENEALOGICAL SOCIETY, INC.

The Society regrets that it is unable to assume liability for omissions or errors.

COMPLETE TOMBSTONE CENSUS OF DOUGLAS COUNTY KANSAS, VOL. II

TABLE OF CONTENTS

Glossary....V
Forward....VI
Acknowledgments....VI
Tribute To William L. Hastie VIII
Dedication....1
Douglas County History....1
Douglas County Townships (9) Maps....2
Towns and Townships....3
Towns that have gone out of existance....3
Notes of Interest....4
Douglas County Cemetery Statistics....4
General cemetery information....4
Undertakers....4
Map of Douglas County, 1854-1863....5
Cemetery Districts, Associations and Boards...6
Grant Township
Grant Township and Rose Hill Cemetery History.7
Morgan Child....7
Whitney Child....7
Curtis Benedict Death....7
Wakarusa Township
Wakarusa Township History....8
Memorial Park Cemetery History (Lawrence)....9
Poem....9
Memorial Park Tombstone Readings....10
Memorial Park Cemetery Map....64
Pioneer-Oread Cemetery History (Lawrence)....65
Poem - "Burial of Barber"....72
First Death and Burial in Lawrence....72
Pioneer Cemetery Tombstone Readings....73
C.W. SMITH Scrapbook list....76
Soldiers buried in Oread Cemetery by 1904....77
Mount Calvary Catholic Cemetery (Lawrence)....78
Haskell Cemetery....88
Richland - Harmon Cemetery....92
Kennedy Cemetery....96
Davis Cemetery....97
Franklin Cemetery....99
Saint Johns Catholic Cemetery at Franklin....101
Blue Mound Cemetery....103
Harris (Removed) Graves....104
Poor Farm History and Cemetery....105
Jimmy Lane (Lost) Burial....107
Annie Lane Death....108
Drowning of Richard Hancock....108
Adams Cemetery....109
A Garden Grave....109
Lakeview - Brune (Lost) Cemetery....110
Virginia Rackham - Stubbs Death....110
Marshall Cemetery....111
Dutton (Lost) Cemetery....112
Westphal Stone....112
Almira Michael Grave....113
Katie Burroughs (Lost) Grave....113
Extra tombstones....114
Grave of John Madison....114
Peter Anderson Death....114
Death of Skaggs....115
Sheets Private Burials....116
Martin Farm (Lost) Graves....116
Grover Cemetery....117
Heartrending Incident....118
Dead Bodies Found....118
Killed by the cars....119
Unknown graves....120
Child Frozen....120
An unknown grave....120
Beeman and Bronson Burials....120
Eudora Township
Eudora History....121
Eudora City and Southwest Cemeteries....122
Eudora City Cemetery Tombstone Readings....125
Eudora City Cemetery Records....146
Holy Family Catholic Church History (Eudora)....161
Holy Family Catholic Cemetery Records and Tombstone Readings....164
Hesper Cemetery....179
Deay Cemetery....185
Beni Israel Jewish Cemetery....191
Sears Burial site....192
May Private Burial....192
Carolita Burhans Stone....192
Skeleton Found....192
Palmyra Township
Baldwin - Palmyra - Vinland History....193
Oakwood Cemetery History (Baldwin)....195
Oakwood Cemetery Tombstone Readings....196
United Methodist Ministers buried in Oakwood....237
Names from Oakwood Cemetery Plat Map....238
Vinland Cemetery....241
Prairie City Cemetery (Baldwin)....251
Mount Calvary Cemetery (Baldwin)....260
Pioneer Cemetery (Baldwin)....264
Clearfield Cemetery....269
Stony Point Cemetery....273
Black Jack History....277
Black Jack Cemetery....277
Brumbaugh Cemetery....280
Dow Cemetery....281
Nichols (Lost) grave....282
Heman Pratt grave....283
Kretsinger Cemetery....283
Van Blaricum graves....283
A Prairie Cemetery....284
Meunier (Miller) Private Burials....284
A Childs grave....284
Willow Springs Township
Pleasant Hill (Grove)-Flory-Dunkard Cemetery....285
Saint Johns United Church of Christ Cemetery....292
Sutton Cemetery....298
Worden Evangelical United Brethren Church and Cemetery....304
Williams Cemetery....310
Ulrich Cemetery....312
Bethel Harbour (Harbor) Cemetery....315
Breeze Private Burials....316
Sarah Snelling - Private Burial....316
Marion Township
Washington Creek Cemetery....317
Colyer - Fairview Cemetery....323
Sowers - Union Cemetery....328
Appanoose - (Apeneuse)....334
Albert Schott Stone....341
Selzer Stone....341
Rock Creek Catholic, Saint Johns Cemetery....341
Highland - Dodder Cemetery....345
Twin Mound Cemetery....347
Clinton History....352
Beam Cemetery - Shawnee County....352
Clinton Cemetery....353
Burials at Belvoir....368
Joseph Anderson Private Burial....368
Jones - Vancil Cemetery....368
LaHay (Abandoned) Cemetery....369
Bloomington - Jessee Cemetery....370
Frozen to Death....370
Swedish-Johnson-Hellstrom Cemetery....371
Napoleon Simpson Death....372
Thurber (Lost) graves....372
Clinton Methodist Church Lost Burials....372
Kanwaka Township
Stull Cemetery History....373
Indian Burials....373
Stull Cemetery....374

TABLE OF CONTENTS

Mound View Cemetery....380
Kanwaka-Barker-Lyons.Mack Cemetery....381
Indian children graves....382
Bidinger Cemetery....382
Coon Point (possible) Indian grave....382
Wulfkuhle graves....383
Blunt graves....383
Colman graves....383
Ingersoll graves....384
Hanselman graves....384
Manning graves....384
Richard farm graves....384
Lecompton Township
Lecompton History....385
Bald Eagle Cemetery....386
Migliario-Pioneer Cemetery....387
Crowder - Lewis Cemetery....388
Maple Grove Cemetery (Lecompton)....389
Walter Burials....404
Moriarty Private Cemetery....404
Pioneer Lady and Baby....404
Taylor Monument....404
Duncan Private burial....404
Klaus Private burials....405
Shirley Cemetery....405
Latouch - Lawrence - Rohrbacker Cemetery....406
Town and burials of Grover....406
Johnson graves....406
Big Springs History....407
Saint Peters Catholic Cemetery (Big Springs)....407
Eastview Cemetery (Big Springs)....412
Delaware Indian Cemetery (Leavenworth County)....416
Cemetery updates....417
Obituaries from Douglas County Newspapers-1861-1863.420
Die Germania Obituaries....428
Corrections and additions of Volume I....433
Bibliography....434

PHOTOGRAPHS AND SKETCHES

Black Jack Cemetery Sketch....
William L. and Anna E. Hastie....VIII
Sarah Snelling Grave....6
Sherman Hotel (old Franklin and Lawrence)....8
Methodist Church (Franklin and Lawrence)....8
Memorial Park Gate (Lawrence)....9
Old Unitarian Church....63
Pioneer Cemetery - Lawrence....76
Mount Calvary - Lawrence....87
19th Century Hearse....95
Place House - Franklin....102
Adams House - Lawrence....102
Blue Mound....103
John L. Harris....104
Poor Farm....106
James H. Lane....108
Katie Burroughs Stone....113
Kennedy Cemetery Sketch....114
Joel Grover Barn....119
Peter Anton Hartig....145
Hartig Stone in Holy Family Cemetery(Eudora)....145
Old Holy Family Church....166
Stephen Vitt Stone....172
Melton Children Stone....178
Herz Marker....178
Matzenstein stone in Hebrew....191
Meunier (Miller) Stone....194
19th Century Hearse....240
Mount Calvary Cemetery - Baldwin....263
Baldwin Pioneer Cemetery....267
Clearfield Cemetery....272
Stony Point Cemetery....276
Black Jack Townsite....279
Prairie City Cemetery....279
St. John's United Church of Christ Cemetery....297
James A. and Martha Ellen Talley....311
Ulrich Cemetery....314
Washington Creek Baptist Church Cemetery....322
Bond children Tombstone - Colyer Cemetery....323
19th Century Hearse....333
St. Francis of Assisi Church....342
McKinzie Cabin....342
Henry Hiatt and Tombstone....351
Clinton Cemetery Gate....352
Franz and Clara Hellstrom....371
Clinton Methodist Church....372
Joseph Gardner and Cabin....372A
Jones Vancil Cemetery Monument....372A
Marshall Jones house and Ulrich family....372A
Jacob Hildenbrand Family....379
George W. Zinn and Monument....403
Isaac Shirley Tombstone sketch....405
St. Peters Catholic Cemetery-Big Springs....408
Lewis Cemetery....408
Klaus Tombstone....408
19th Century Hearse....427
Jessee Tombstone....433
Stull Cemetery and Church....441

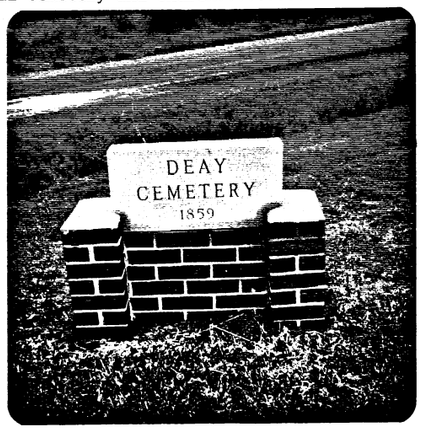

GLOSSARY

ae——age
B:——born
"B"——black
bd——buried
B.D.——birthdate
bro.——brother
c.——colored
ca.——circa-around
cauc.——caucasian
ch/o——child of
col——colored
consort——spouse
d——died
da.——day(s)
dau.——daughter
DDS——Doctor of Dental Science/Surgery
d/o——daughter of
DVM——Doctor of Veternary Medicine
Edw.——Edward
fs or F.S.—footstone(s)
h/o——husband
hosp——hospital
info——information
inf/o——infant of
Jas——James
Jon——John
Jos——Joseph
Jr.——Junior
K.T.——Kansas Territory
md——married
MD——Doctor of Medicine
Michl——Michael
mn——maiden name
mo——month
mort——mortuary
nee——maiden name
nfd——no further data
nmn——no middle name
Rev.——Reverend
RIP——rest in peace
s/o——son of
sr——senior
wed——married
wf.——wife
Wm——william
w/o——wife of
yr——year(s)
*——more information

SERVICE

AAF——Army Air Force
Arty——Artillery
Bn——Battalion
Btry——Battery
Capt——Captain
cav——cavalry
co——company
Col——colonel
Cpl——Corporal
CWV——Civil War Veteran
Div——Division
MSgt——Master Sergeant
engr——engineer
FA——Field Artillery
hosp——hospital
inf——infantry
KWV——Korean War Veteran
LA——Land Artillery
Lt——Lieutenant
PFC——Private First Class
QM——Quarter Master
Regt——Regiment
res——reserve
Sgt——Sergeant
Spa Amer—Spanish American
SQ——Squadron
SSgt——Staff Sergeant
US——United States
USNR——United States Navy Reserve
vet——veteran
vol——volunteer
WW——World War

Clubs-Lodges-Organizations

AMA——American Medical Association
AM LEG——American Legion
AM LEG AUX—American Legion Auxiliary
BPOE——Benevolent and Protective Order of Elks
DAR——Daughters of the American Revolution
EAST STAR—Order of the Eastern Star
FLT——Faith Love Truth
FOE——Federal Order of the Eagles
FOP——Federal Order of Police
GAR——Grand Army of Republic
IOOF——Odd fellows
K of C——Knights of Columbus
MWA——Modern Woodmen of America
OES——Order of the Eastern Star
(R)——Rebekah
RNA——Royal Neighbors of America
SAR——Sons of the American Revolution
VFW——Veterans of Forign Wars
VNW——Vietnam War
WOW——Woodmen of the World
WRC——Womens Relief Corps

German Inscriptions

alter——age
den——on
frau——wife
geb——born
geboren——born
gest——died
gestorben—died
jahr——year
monate——month
mutter——mother
sohn——son
tage——day
tachter——daughter
unsere——our
vater——father
von——of

FORWARD

Putting together a complete tombstone census book is neither easy nor is it a quickly completed project, but it was needed to help the descendents of our Douglas County pioneers find the information they must have to complete a family tree.

Our Douglas County history lies in the cemeteries. The tombstones hold messages from our ancestors that build a bridge from the past generations to the present; they tell stories with their engraved words - pay close attention to them. They also hold the key to other valuable records. They tell sad stories of families, of young mothers in childbirth, the infants, orphaned children, fathers in land disputes fighting to survive; of grandparents and great-grandparents who brought them here. They tell of fires, floods, drouths and of the rich and poor; of farmers, traders, businessman, teachers, immigrants, settlers of all nationalities and religions. In the pages of this book we all share the past with our pioneer ancestors.

Our project started October 25, 1982, at a meeting with the County Commissioners, who wished us good luck.

All information was copied which, in our opinion, would be helpful to your family history. Insignias for lodges, associations and service were also copied and identified, if possible. Some stones were barely readable; they were interpreted to the best of our ability - so the information would not be entirely lost by not including it at all.

Although every effort was made for a complete and accurate book, we are not perfect. We know that mistakes will surface - for this we are sorry.

There were many burials after tombstone reading was completed. Not all will be included in this work, only those found as we were checking other stones.

For several reasons there are duplications of some records - some names are on several different stones, for example: The name of a husband or wife was engraved at the time their spouse died with the intention of being buried next to them - after their own death they were buried elsewhere - perhaps a second marriage or because of the necessity of living with a son or daughter. Also, duplication of names occurred because we were able to obtain several different records for some cemeteries such as: Tombstone readings, Sextons records, and plat maps - all were included. Also it was impossible not to occasionally have an overlap in recording - especially in the larger cemeteries, when several different "helpers" were reading inscriptions.

Volunteers were willing to face weather so cold that ink froze in the pens and hand-warmers had to be used enabling them to stay out for longer periods of time. Many hours were spent deciphering inscriptions from weathered, disintegrating tombstones. These brave volunteers faced various kinds of pests - ticks, chiggers, mosquitos, spiders, snakes, and even skunks, and still they were willing to go back as many times as was needed to complete a seemingly endless task. Some of these same volunteers were also willing to help long hours checking, file carding, proof-reading, indexing and typing.

* * * * * * * * * * * *

Acknowledgments

Sincere thanks to the following people for their time and for the long hours of work contributed for the completion of this volume. The six years necessary to finish this seemingly endless project took many hours away from home, work and families.

Grace Embers
Beverley Chapman
Pauline Meyer
Vivian Clough
Maxine Hoagland
Ilah Derrick
Maxine Graves
Jane Wiggins
Sonnie Kemberling
Janet Payne
Dr. Thomas Gorton
Clyde Chapman
Harold Graves
Barbara Seiwald

Don Vaughn
Wilma Vaughn
Dorothy Wiggins
Jerry Kemberling
Iona Spencer
Martha Parker
Ramona Sedlak
Hugh Stouppe
Irma Kidwell
Jo Anne Transmeier
Judy Sweets
Pauline Elniff
Ruby Puckett
Goldie Hout

Pete Voldeng
Bob Embers
Wendy Dalquest
William Chapman
Lawrence Chapman

And My Grandchildren
Amy Corbett
Kevin Patterson
Jeff Corbett
Elizabeth Snedeger
Brian Patterson
Abraham Snedeger
Shawn Kemberling

A special thanks to Grace Embers, Beverley Chapman, Pauline Meyer, Vivian Clough and Jane Wiggins for constant help and for seeing this project to it's finish, and for endless hours of cemetery checking, typing, proof reading, filing and indexing.

All of these volunteers gave much of themselves, as did their families. We thank each husband for putting up with messy homes and many cold meals while this project was being completed.

Our thanks to the following for special contributions of:

Photographs & Photography

Harold Graves
Maxine Graves
Don Vaughn
Barbara Seiwald

Iona spencer
Jane Wiggins
Vivian Clough
Anne Hemphill

Grace Embers
Watkins Community Museum
Clinton Lake Museum
* Raymond Knox

Acknowledgments (con't)

Cover Design — Rick Embers

Sketches — Rick Embers — Orrin Olson

* Raymond Knox is son of Ralph E. Knox, Hearse Manufacturer in Baldwin from 1884-1902, and in Lawrence from 1902-1908. Pictures of early hearses were loaned through Watkins Community Museum.

Maps Road map of Douglas County — Douglas County Engineer-Public Works Deptartment, Lawrence.
Lawrence and Douglas County events of 1854-1863 - maps by W.E. Connelly - from Free State Fortress by Allen Crafton.

A number of individuals contributed their time and assistance giving information regarding histories, deaths, or burials either by telephone or personal interviews; much of the information in this volume would otherwise have been omitted. We are grateful to the following people for consultation and information —

— Don Shaw — Manager Lawrence City Cemeteries
— Roger Brown — Manager Memorial Park Cemetery, Lawrence.
— Terry Harmon and the staff, newspapers and manuscripts department, Topeka, Kansas State Historical Society.
— Steve Jansen, Judy Sweets and John W. Peterson; Watkins Community Museum, Lawrence.
— Lance Reppert — Lawrence Public Library.
— Martha Parker — Clinton Lake Historical Society and Museum.
— Iona Spencer — Lecompton Historical Society.
— Fern Long — Eudora Historical Society.
— Katharine Kelley — Santa Fe Trail Historical Society.(Baldwin)

Consultation and Information

George & Opal ALEXANDER
Joyce ANDERSON
Kenneth ANDERSON
Sam ANDERSON
John P. AUGELLI

John BANTA (deceased)
Dale BARNARD
Shirley BARNARD
Mr. & Mrs. "Skip" BENNETT
Emma BERG
Amelia BETTS (deceased)
Annette BREITHAUPT

Georgiana BRUNE
George BUTELL

Mrs. Don CASHATT
Maude CHRISTIE
Leslie CHURCHBAUGH
Gerald Paul CLAWSON
Mildred COMMONS
Phil COMMONS
Bernita Bidinger CONNER
Barbara CREWS
Judy CRISSLER

Eva DEAY (deceased)
Charles DURR

Violet EAGLE
Jan ELDER
Robert ELDER
Grace EMBERS
Jacob ENOCH
Lois EVERSMEYER
Mrs. A.B. EWING

Elsie FLORY
Harve FLORY
Oscar FLORY
Lenora FRY
Burl H. FUGATE

Margaret GABRIEL
Florence GARBER
Everett GARDNER

Esther GRAHAM
Evan GRIFFITH (deceased)

Aubrey HAGERMAN
Dr. Steven HECK
Ray HELLSTROM
Ann HEMPHILL
Herschel HEMPHILL
Martin HENRY
Dr. David HIEBERT
Darlene HILL
Mae HOLDERMAN
Gerald HOOVER
Lea HOOVER
Lorraine HOWARD (deceased)
Paul HOWARD
Nancy HUGHES
George HUNSINGER
Chris HUTTON

Mary JAMISON
Marvin JARDON
Norma JARDON
Mrs. Ernest JOHANNING
Rolland N. JOHNSON

Hazel KAPELLE
Jackie KENNEDY
Dr. Ted KENNEDY
Richard KNABE

Art La DUKE
Mary LEONARD
Robert LEONARD
Mildred LEWIS
Ogden LINDSEY
Loren LITTEER

Marian MADL
Ralph MADL
Doris Hiatt MATNEY
Betty METSKER
John METSKER
Herman MEYER
Wilma MILLER
Ralph MONTELL

Paul MOTT
Millard MURRAY
Leola MURRAY

Donald Mc AFEE

Cynthia NAFF
William D. NAFF
Dr. R.O. NELSON

Almina OLMSTEAD

Bill PENDLETON
Jane PLUMMER
Morris PRATT
Bill PUCKETT, Sr.

Mary REEVES
Max REEVES
Charles RILEY
Worthy ROGERS

David SALSBURY
Larry SCHAAKE
Cynthia SCHOTT
Raymond SCHOTT
Bea SCOTT
Barbara SEIWALD
Lloyd SHUCK
Mrs. Robert J. SQUIER
Wilma STONE
Woodrow STURDY
Dan STURM
Fay TALLEY
Lloyd TALLEY
Fred TURNER (deceased)

Earl Van METER
Pete VOLDENG

Everett WHAN
George WILLIAMS
Margaret WULFKUHLE
Ross WULFKUHLE

My personal thanks to all.
B. Jean Snedeger

Tribute to the memory of

WILLIAM L. HASTIE

Between 1936 and 1941 William Lewis Hastie was chairman of the cemetery committee for the Douglas County Historical Society; in that capacity, along with his wife Anna, he collected data on sixty-one burial places in Douglas County by November, 1940. He had compiled complete records of forty of the sixty-one burial sites. The society recorded notes regarding Mr. Hasties "Trustworthiness, his faithfulness, and zeal, and his honesty of purpose in everything that he did ... intensely interested in the task assigned him, he gave unsparingly of his time and strength in the compilation of the records and the tombstone inscriptions of burial places in the county ... it is indeed unfortunate that he was not spared to complete the work to which he was so devoted".

Four copies (three of them carbon duplicates) of Mr Hasties Rural Cemeteries of Douglas County Kansas were typed and bound in loose leaf form. The copies were given to: Watkins Community Museum for the Douglas County Historical Society, The Kansas State Historical Society in Topeka, The Betty Washington Chapter of the Daughters of the American Revolution, and one copy is in the Lawrence Public Library.

We have turned to Mr. Hasties collected histories of some of the rural cemeteries since they seemed to be the most accurate we could find. They were written by the oldest citizens of the communities who had first hand knowledge of the beginnings.

Our thanks to Mr. and Mrs. Hastie for such devoted work and for providing us with such a useful tool with which to complete, with historical accuracy, this volume.

William L. and Anna E. (Smith) Hastie
1910
Photo: Eberhart Family Association
Courtesy of Anne Hemphill

OUR CEMETERY

There is nothing that more distinguishes a people than attention to and care for their cemetery. A care for their dead was one of the redeeming traits of the oldest civilization. The first transfer of real estate that ever took place in the history of the world was the purchase of a cave in the field of macphela, purchased by Abraham for the burial of his dead. Since that time a mark of advanced civilization has been a concern for the place of the departed. It would be an argument against any term as a place of residence to see that it's cemetery is in a neglected and desolate condition. Fences broken down, head-stones tumbling over, cattle running over the graves, - all this is a picture too common, and most revolting to all the finer sensibilities of our nature...

The Kansas Tribune, October 10, 1873

DEDICATION

Their Life

To the pioneers who lie beneath our Kansas sod,
Who, once along the trails in anguish trod,
In woodlands neath a large oak tree,
Or by a stream or valley, we see graves;
The young and old - the strong - the weak,
Lying beneath the soil in peaceful sleep.
How come they here? We know not why,
But by the thousands they do now lie.
Some we find - their places plain;
Some with crumbling, broken stones, all that remain.
They lived in fear, so heavy their strife;
They daily toiled hard, for their own place in Life.

Proud, brave pioneers - those who gave,
Lie neath our fields - an unmarked grave.
Honor those who have gone before,
Preserve their memory and the burdens they bore;
To make the way smoother - for us less strife,
The history is theirs - each gave all, his own Life.

B. Jean Snedeger

****

DOUGLAS COUNTY HISTORY

Douglas County was organized in July 1855 and named for the famous Senator Stephen A. Douglas. It is bounded on the north by Jefferson and Leavenworth Counties, on the east by Leavenworth and Johnson , on the south by Franklin and on the west by Osage and Shawnee. The Kansas River (or the Kaw as most native Kansans know it) forms the northern boundary for a large part of the county and also flows through Lawrence and eastward to the Missouri line where it joins the Missouri River. The Wakarusa River runs through the central part of the county from west to east and empties into the Kansas River just north of Eudora. There are approximately 297,836 acres in the county and very little waste land. The soil is exceedingly fertile, being in good part bottom land. Previous to May 1854, the county was not open to settlement by white people as it was a part of the Shawnee Indian Reservation, being granted to them under the treaty with the government in 1825. A new treaty went into effect on May 15, 1854, which reserved two hundred acres for each tribe member, or two hundred thousand acres in all, most of the land being in Johnson County. Most of the land lying in Douglas County and claimed by the Shawnees was in the northeastern part of the county in Eudora Township. As soon as the land was thrown open to settlement people came in from Missouri and other states to secure claims; Douglas County having been known to be one of the most desirable of locations.

One of the first white men to be in Douglas County was General John C. Fremont in 1842 during his exploration journey to the Rocky Mountains. On June 12, 1842, he and his party camped near the present site of Lawrence. He said of the location: "We camped in a remarkably beautiful situation on the Kansas bluffs, which commanded a fine view of the river valley here from four to five miles wide. The central portion was occupied by a broad belt of heavy timber, and nearer the hills the prairies were of the richest verdure." Then in 1854 many people began to stake claims in Douglas County. Associations were formed for mutual protection and support. From the very beginning the "squabbling" between proslavery and antislavery factions occurred. These "squabbles" turned into actual fighting and later there was the famous raid on Lawrence by Quantrill and his men on August 21, 1863. After the civil war, as the railroads became a familiar sight on the prairies a new wave of settlers rushed to Kansas attracted by the promise of "cheap, rich land" at between one dollar and ten dollars per acre. Again the principal scene of settlement was the eastern part of the state, and there most of the population of Kansas has continued to be concentrated.

Many of the Pioneers found Douglas County to be a place of great opportunity due to the fact that one of the great highways of travel between the east and California traversed it's entire width. It is one of the only two counties in Kansas that had both the Oregon Trail and the Santa Fe Trail and their constant flow of travelers.

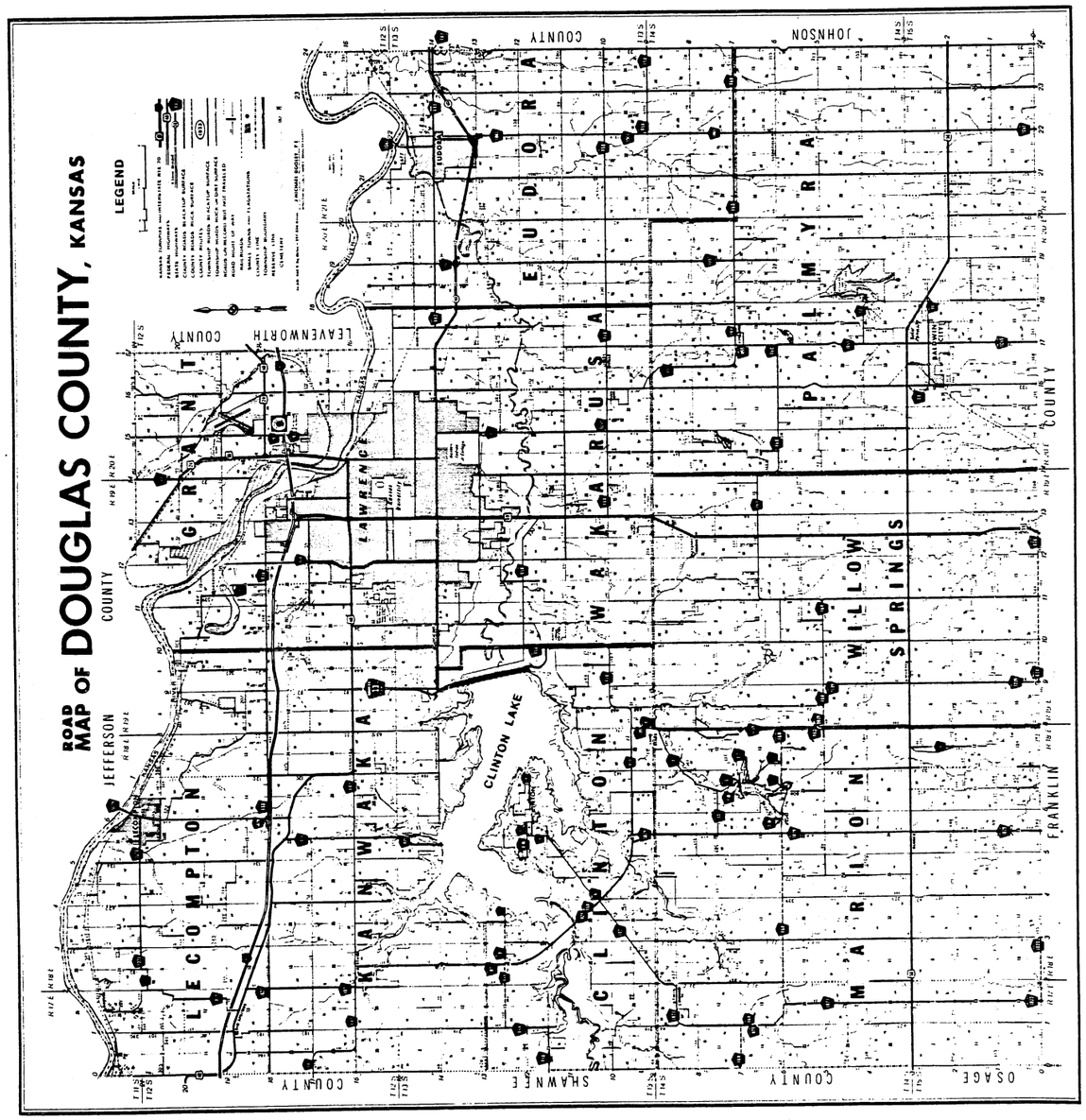

TOWNS AND TOWNSHIPS

The county seat, by the first act organizing the county, was designated at Lecompton which was in the minds of leading Kansas politicians of that time, destined to be the capital of the state. The town was incorporated by act of the Territorial Legislature of 1855 ... it was also incorporated as a city before the session closed.

Corporators of the town were: Aristides Rodrigues, Daniel Woodson, J.C. Thompson, C. Donaldson and William Thompson. Lecompton remained the county seat and the Capital of the state so long as the people of Kansas had no voice in the making of the laws. Soon as they could be heard the town wilted with the bogus power that gave it birth ...

In January 1858, the Territorial Legislature passed an act, introduced by Mr. Owen, removing and locating the county seat of Douglas County at Lawrence, where it is now.

Quantrill's Raid on Lawrence, August 21, 1863 resulted in the burning of the county buildings, destruction of the county records, and the killing of George W. Bell, the then county clerk. Many hours of painstaking labor, and much patience and expense went into the reconstruction of these lost records. However, the existing records are believed to be as full and correct as were ever compiled under such discouraging circumstances.

The municipal townships of the county were named: Lecompton, Lawrence, Franklin, Washington and Louisiana in the beginning. January 27, 1856, the townships were reconstructed, and were established with Lecompton in the northwest with the city of Lecompton as it's voting place; Calhoun in the northeast, with Lawrence as a voting place; Washington in the southeast with Palmyra as a voting place; Wakarusa in the southwest, with Bloomington as a voting place.

From an 1857 map, the incorporated villages in the townships were as follows:

Lecompton: Towns of Lecompton, Douglas, Benicia and Marshall.
Washington: Villages of Bloomington, Willow Springs and Washington.
Wakarusa: Lawrence, Franklin and Sebastian.
Calhoun: Pacific City, Louisiana, Palmyra and Prairie City.

Willow Springs Township was formed August 18, 1856.

By August 27, 1858 the Douglas County Townships were: Lecompton, Lawrence, Eudora, Palmyra(changed from Calhoun), Willow Springs, Marion and Clinton.

In 1859, Kanwaka Township was formed. The City of Lawrence had three wards, and the town of North Lawrence was formed in 1865, from territory taken out of Sarcoxie Township in Jefferson County.

The Legislature of 1867 provided for the formation of Grant Township out of Sarcoxie Township and making it a part of Douglas County. In 1870 North Lawrence became a part of Lawrence, so the city proper contained wards one, two, three and four and North Lawrence five and six. (1)

Today (1988) there are nine townships in Douglas County: 1-Lecompton — 2-Kanwaka — 3-Clinton — 4-Marion — 5-Willow Springs — 6-Palmyra — 7-Eudora — 8-Grant — 9-Wakarusa.

Towns That Have Gone Out Of Existance

Name	Other Names	P.O.Closed Perm.
Akron -	(Davis-Willow Springs)	Nov. 1900
Aladdin -		Sept. 1881
Alfred -		Sept. 1902
Appanoose -		Jan. 1902
Baden -		June 1891
Barbers Station -		No P.O.Est.
Belvoir -		Jan. 1903
Benicia -		No P.O.Est.
Big Springs -		Sept. 1903
Black Jack -		Jan. 1895
Blanton -		Feb. 1856
Bloomington -	P.O. moved to Clinton -	Nov. 1927
Blue Jacket Crossing -		No P.O.Est.
Blue Mound -		
Bond -	(Lone Star)	May 1953
Brooklyn -	Town burned in 1863 -	No P.O.Est.
Calcutta -		Apr. 1881
Clearfield -		July 1900
Coal Creek -	(Vinland)	Apr. 1954
Coon Point -		
Davis -	(Akron-Willow Springs)	Nov. 1900
Deer Creek -	(Stull)	Sept. 1903
Douglas -	(Lecompton)	Sept. 1855
Echo -		Nov.1900
Franklin -		Nov. 1867
Gideon -		Sept. 1902
Glen Burn -		Dec. 1875
Glendale -		Feb. 1857
Globe -	(Marion)	Nov. 1900
Grover -		Jan. 1899
Hesper -		July 1900
Hickory Point -	(Louisiana-Salem)	May 1857

Name	Other Names	P.O.Closed Perm.
Highland Park -		No P.O.Est.
Holling -		Nov. 1900
Jefferson -	(North Lawrence)	Sept. 1885
Kanwaka -		Apr. 1900
Kezerville -		Sept. 1856
Lakeview -		June 1914
Lane -		Mar. 1856
Lapeer -		Sept. 1902
Louisiana -	(Hickory Point-Salem)	May 1857
Lone Star -	(Bond)	May 1953
Marion -	(Globe)	Nov. 1900
Marshall -	Lasted only 10 years	No P.O.Est.
McKinney -		Mar. 1868
Media -	(Prairie City)	June 1903
Nevada -		May 1857
Pacific City -		No P.O.Est.
Palmyra -	(Renamed Baldwin City)	May 1862
Pleasant Grove -		Nov.1900
Prairie City -	(Media)	June 1903
Roscoe -		No P.O.Est.
Salem -	(Hickory Point-Louisiana)	May 1857
Sebastian -		No P.O.Est.
Sibley(ville) -		June 1934
Sigel -	(Under Clinton Lake)	Nov. 1896
Stull -	(Deer Creek)	Sept. 1903
Twin Mound -		Jan. 1903
Wakarusa -		Oct. 1866
Washington -	3 communities	
Washington Creek		June 1882
Weaver -		Sept. 1903
Willow Springs -	(Davis-Akron)	Nov. 1900
Worden -		July 1904

Dates and spellings above are official and do not always reflect actual dates and spellings-only records the post office department allows are included.[1]

Notes of Interest

DOUGLAS COUNTY CEMETERY STATISTICS

— First cemetery in Douglas County - Old Franklin - late 1852 - early 1853.
— First known (and marked) burial in Douglas County - Sarah Snelling, 1842 (Southwest of Pleasant Grove).
— According to markers, the person who lived the longest was Samuel Shephard, who lived to be one hundred and twenty-five years old, born in 1784 and died in 1909. (Buried in Oak Hill, Lawrence Sec. old 5).
— 30 Cemeteries are still active.
— 22 Abandoned cemeteries (still there-not active).
— 10 No longer exist (lost to progress).
— 9 Marked graves on private property.
— 45 Unmarked burials on private property or place unknown.
— 4 Cemeteries or graves moved to a new resting place.
— 3 Possible burials.
123 Total

Three cemeteries started burials in 1854 and are still active:

Pioneer Cemetery; Lawrence —— Clinton Cemetery; —— Flory-Pleasant Hill (Grove) Cemetery

In Douglas County we have five kinds of cemeteries:

1 - Private burial grounds - kept by family, friends or volunteers (possibly only one grave).
2 - Community cemeteries - run by boards, districts or associations. One association may govern as many as eight cemeteries and receive a small portion of the tax levy to help with the upkeep.
3 - Private cemetery corporations - sell plots to the public and are owned by a private firm.
4 - Church or religious cemeteries - cared for by the church and/or members. Sometimes burials are restricted to members and their families.
5 - City cemeteries - maintained and governed by the city, and have a cemetery director or clerk.

Cemeteries are referred to as:

Cemetery	Graveyard	City of Epitaphs	Burial grounds
Resting place	Grave orchard	Garden of Epitaphs	Suburb of the dead
Silent city	Final placement	City of the dead	Sleeping chamber
Cement garden	Tombstone city	God's Garden	Necropolis

— Some graves have as many as four markers:
1 - A large family stone; 2 - An individual stone; 3 - A service marker; 4 - A funeral home marker.

General Cemetery Information

"Point view cemetery has the distinction of being the first cemetery to be chartered in Kansas"... it is located 10 miles east of Larned, Kansas on state highway K-19 and 2 miles south in Logan Township, Pawnee County, on the northeast corner of Section 24, Township 22 South, Range 15 west. Ref. Kansas and Kansans; William E. Connelley, 1919 - pg. 2317 (1)

* * * * * *

"Interment" means: cremation, entombment or burial of the remains of a deceased person. (2)

* * * * * *

Cemetery roadways should always have the right of ingress and egress - for the purpose of passage to and from the cemetery. (3)

* * * * * *

Undertakers

In earlier days Pioneer families traveling through Douglas County cared for and buried their dead themselves, making a pine box or by wrapping them in a blanket and gently placing them into a grave dug by the labor of their own hands.

In 1854 the Kansas-Nebraska bill was signed into law and the Indian-lands were opened up for settlement by the white people. Towns and villages were formed and there became a need for someone to "undertake" the task of the care and burial of their beloved dead.

Generally the undertaker was also a carpenter who had another business such as cabinet making, house builder, wagon maker, or sometimes he owned the local furniture company. In short, someone who could also make coffins.

No formal education was required for undertaking or embalming, and was generally learned through apprenticeship. In 1864 the Undertakers' Mutual Protection Association of Philadelphia was formed, the first organization of it's kind on record in the United States. By 1884 embalming schools were opening up. At the present time private and public colleges and universities offer mortuary science programs from a one-year course to a four-year Bachelor of Science degree. Kansas began to issue embalmers licenses in 1899.

Some of the tools of trade that might have been found in earlier funeral establishments were: coffins, door badges (wreaths), wicker carrying baskets (used to transport bodies from place of death to the undertaking parlor), cooling boards, shrouds, embalming instruments and fluid, cosmetics,a pump organ, kneeling board, and of course, a horse-drawn hearse.

The only early records were kept by the doctor and the undertaker, and were "sketchy" at best. On August 1, 1911, the Kansas Law of Vital Statistics went into effect, requiring certificates of birth and death sent to the state.

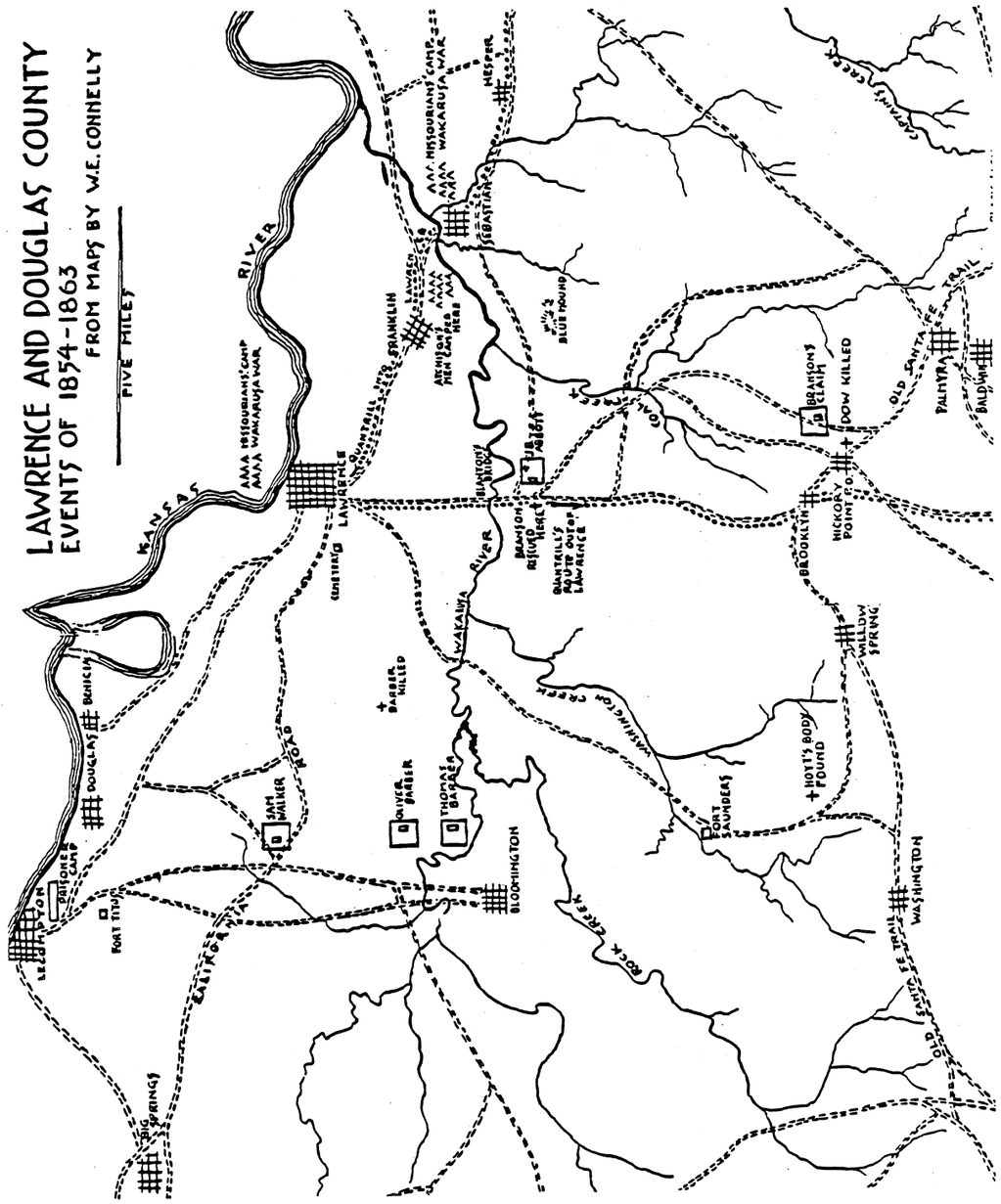

Cemetery Districts, Associations and Boards

Douglas County formed Cemetery Districts with boundaries similar to school districts. The residents pay a mill levy for the maintenance of cemeteries within their district. Only residents living in the districts pay cemetery taxes. According to Darlene Hill, Douglas County budget director, there are seven cemetery districts in this county, all are based in the western half.

They are:

1. Clinton Cemetery District:
   Mrs. Martina Hess — Otto Boerkircher — Iola B. Anderson — Vivian Clough (Clinton Cemetery only)
2. Colyer District:
   John Metsker (chairman) — B.A. Brohammer — Harley Lyon(Treasurer) — Delbert Flory — Orlyn Vaughn.
   Colyer District has eight cemeteries under this board —
   1. Brumbaugh 3. Flory-Pleasant Hill 5. Ulrich 7. Williams
   2. Colyer 4. St. John's 6. Washington Creek 8. Worden
3. East View Cemetery Board (Big Springs):
   Iona Spencer — Randall R. Cree — George Simmons — Donald D. Rake — David Boose.
   East View board has 2 cemeteries — East View and St Peters Catholic C..etery. Bill Anderson is Sexton of St. Peters.
4. Maple Grove (Lecompton) Cemetery Board:
   Bill Reynolds-(chairman) — Marie Trakler -(treasurer) — Melvin Daric -(secretary) — Bob Weeks — A.K. Winter This board has only Maple Grove Cemetery.
5. Stull Cemetery Board:
   Phillip Vannicola — Harry Buchheim — Clifford C. Nichols — Alfred Rake.
   Stull and Mound(view) are both under this board.
6. Twin Mound Board:
   Martha Parker — Jimmie H. Montfoort — Bill Sutton — Loretta Sutton — Jon Gaines (chairman).
   Twin Mound is the only cemetery under this board.
7. United Cemetery Association - Board Members:
   Ralph Ikenberry — Delmar Wray — James T. Clark — Carl Ikenberger
   The United Cemetery Association is based in Franklin County — This board governs eight cemeteries 4 in Franklin County and 4 in Douglas County they are:
   1. Highland - Dodder 3. Sowers - Union 5. Centroplis 7. Dean
   2. Appanoose 4. Harbor 6. Pleasant Hill 8. Kaub
   Above 4 in Douglas County

These seven districts are the only ones that receive a mill levy, and are listed in the Douglas County Budget office.

Other Cemetery Boards and Associations will be listed in the individual cemetery histories.

Sarah Snelling Died 1842
Oldest marked grave
in Douglas County
(History on page 316)

LAUREL - ROSE HILL (LOST) CEMETERY
GRANT TOWNSHIP

"The Rose Hill Cemetery was laid out for the city of North Lawrence by Holland Wheeler, city engineer of Lawrence. This was located on the knoll on the north side of Lyons street between Eight and North Ninth streets. Monuments which had been erected over the graves were visible in this location until recent years".(1)
The Early History of North Lawrence by A. B. Ewing.

By Act of State Legislature

"Be it enacted by the Governor and Legislative Assembly of the territory of Kansas, as follows:
Section I. That Albert G. BOONE, Wm. O. YAGER, Charles PLEASANTS, Robert L. JOHNSTON, Andrew J. RODRIQUE, John DONALDSON, and such other persons as they may associate with, and their successors, be and they are hereby created a body politic and corporate, in law and in fact, by the name and style of the "Laurel Hill Cemetery Association", and by that name shall have perpetual succession ... and shall have power to purchase ... any land or real estate which they may purchase within ten miles of the city of Lecompton, Douglas, K.T., for the purpose of establishing said cemetery, provided the whole quantity of land to be held shall not exceed eighty acres;...
Section 5. That every lot conveyed in said cemetery shall be held by the proprietor for the purpose of sepulchre alone ... Proviso: That not less than one acre of ground in the aggregate ... be appropriated for the exclusive use and burial of poor deceased persons and strangers ... and that the said ground and graves of such deceased poor strangers shall be kept in as good order and condition as any remaining portion of the cemetery, and that some monument or evidence, bearing the name of said deceased poor, or stranger be erected at the expense of said company ...

Approved February 20th 1857 (2)

Not a trace of this cemetery can be found today, nor do we know if all persons interred here were removed to another cemetery. We have no list or partial list of names of those who were buried here.

This cemetery was evidently not visible when William Hastie recorded some of the rural cemeteries in 1938-40 - in his records we found this notation: "Laurel Hill - no location but from notes there was by act of state Legislature June 1857 A Laurel Hill Cemetery Association". (3)

It is certain that the 1903 (and 1951 if the cemetery was still there) flood would have taken it's toll as it did in other cemeteries, since this area would have been completely inundated.

NOTE: Laurel-Rose Hill Cemetery is the only other cemetery found in Grant Township - the other is Maple Grove Cemetery, which is included in Volume I, since it is a city cemetery.

* * * * * * * * *

MORGAN CHILDREN

Behind the Jonathan F. Morgan home at the foot of Mt. Oread, two children were buried, the graves were marked, at one time, with a small stone on the side of the hill, they died of Whooping Cough; No ages were given.

* * * * * * * * *

WHITNEY CHILD

"The Whitneys were from Massachusetts, and that was my mothers native town, and mother knew of her relatives, so that made mother and Mrs. Whitney the best of friends and neighbors. They had a little boy about two and a half or three years old. The little boy died about a year after we were there. He was laid away in the old cemetery west of the university (Pioneer Cemetery) ... The Whitney's lived on their farm until the early 1870s... they soon returned to the east. (There is no marked grave in Pioneer Cemetery).

* * * * * * * * * * * *

CURTIS BENEDICT DEATH

"In the fall of 1874 Curtis Benedict, the oldest son of Smith Benedict, passed away and his funeral was held at the school house. His schoolmates were there to attend the last sad rites. We were filled with grief ... Curtis was about 18. I often think of one verse in a poem his uncle, G.W.W. Yates (a well known druggist at that time) composed:

"Young and filled with manly pride he briefly lived, and nobly died;
Resigned his life to favor death, and sealed his lips to human breath". ...

there were no funeral homes in those days so it seemed very fitting to hold the funeral at the school house".

The above three stories are taken from a manuscript written by Anna Morgan Ward, a daughter of Jonathan E. Morgan and his wife Asenath Howe Morgan and was written in February 1945. - Titled As I Knew Them.
Manuscript courtesy of Watkins Community Museum.

****

The history of North Lawrence is included in Tombstone Census Of Douglas County,Kansas, Volume 1.

WAKARUSA TOWNSHIP
HISTORY

The settlement known as Wakarusa was (in 1883) a suburb of Lawrence, it was one of the first points settled in the state. The name, Wakarusa was given to it by the settlers, and afterwards given to the Township, including the City of Lawrence, when these divisions of the county were organized.

The town of Douglas was situated on the Kansas (Kaw) River ten miles above Lawrence. The first settlement was made here in 1854, by Paris Ellison. It was never a large town - at the height of it's prosperity, it had only about five inhabitants, all of whom lived in one house.

By 1883 Lawrence claimed all of the commercial importance of the township.

Some of the early settlers in the Wakarusa Township were:

G.C. BRACKETT
William BROWN
Hugh CAMERON
J.P.COREL
William CORZIER
William CRUTCHFIELD
Andrew DOUGLASS
R.M. DUNNING
George GILBERT
J.T. GRANT
A.H. GRIESA
Joel GROVER

David J. HARVEY
A.E.HITCHCOCK
Collins HOLLOWAY
J.B. HOWARD
William HUGHES
Robert IRVIN
L.J. KENNEDY
W.B. KENNEDY
W.J. KENNEDY
Andrew KOSTENBADER
C.H. LANGSTON
James McCREATH

P.J. PETERSON
Charles RALSTON
Fitch REED
V.L. REESE
McMillen RENICK
Forrest SAVAGE
S.M. SHEPHERD
E.A. SMITH
L.J. SPERRY
C.F. STANLEY
W.D.WELLS
Edward WINSLOW

Methodist Church Franklin - Ludington Building (Lawrence)

The first ordained Methodist church in Kansas Territory. Built in the early 1850's in the town of Franklin,in September, 1863 (after Quantrills Raid on Aug. 21.) R.W. Ludington bought the church for $250.00 and moved it to Lawrence where it sat at the corner of Vermont and Henry (now 8th St.). Mr. Ludington used the structure for a liquor store-saloon - the people of Lawrence objected so he removed the steeple. The building was demolished one hundred years ago May 9, 1888.

(Below)

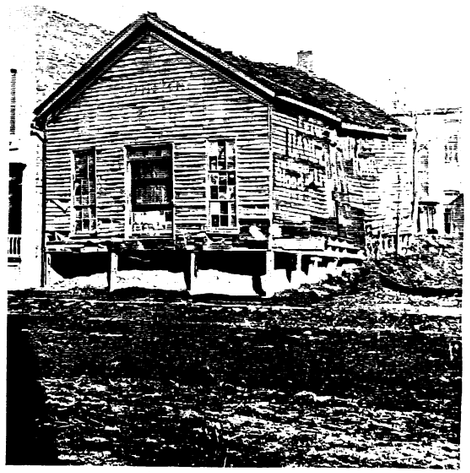

Old Franklin Hotel - Sherman Hotel (Lawrence)

The town of Franklin - (once pro-slavery) was being attacked by anti-slavery forces.Crane's Hotel was used for a fort. The Frame Hotel (Sherman) stood on one side of the Crane and the post office on the other side. "The Frame Hotel stood at Franklin for a long time, riddled with bullets". After Quantrill's Raid Lawrence was in need of buildings, and this one, with others,was moved in from Franklin. It was placed at 1013 New Hampshire street. "For a number of years it was the best hotel in Lawrence, until The Eldridge House was rebuilt. Less than a year after his famous march "from Atlanta to the sea" General Sherman stood on the balcony on the front of this hotel and gave a speech (Oct. 19, 1865), it was hereafter known as The Sherman Hotel". The old twenty-one room building was razed in November, 1951.

(Above)

LAWRENCE MEMORIAL PARK CEMETERY
CITY OF LAWRENCE
WAKARUSA TOWNSHIP

Owner: FRANK KARNES, JR.

Location: 1517 East 15th Street, City of Lawrence.

Legal Description: Section 5, Township 13 South, Range 20 East, East 25 A of NE¼ of NW¼, containing 25 A, all in the City of Lawrence, Douglas County, Kansas.

History: The newest cemetery in Douglas County is in the City of Lawrence. Memorial Park Cemetery was opened and lots were for sale in 1925. The "Park" has had several owners since it's beginning; Memorial Park Cemeteries, Cemeteries of America, Savoy Industries, Heritage Parks, Inc., Chris A. Hutton and the present owner, Frank Karnes, Lincoln, Nebraska

The original "Park" plan eliminates the use of monuments, the only markers being bronze or granite headstones lying flush with the ground.

Memorial Park is a perpetual care cemetery. The general care of the entire cemetery grounds and lots is assumed by the cemetery under the provisions of a Care Fund Trust Agreement.

Burials are not allowed on Sunday.

The first recorded burial was that of John Junkins who was buried May 27, 1926 in Memorial Section B. He was 67 years old.

The older single grave section is in the extreme southwest corner in the Evergreen Section.

A complete list of caretakers is not available, those known are:

William Childs --- Ralph Gemmel-(buried in Acacia A.) --- Don Shaw-(Now manager of the Oak Hill Cemetery) --- ____ Johnson (buried in Acacia B) --- Harold Garrett-who has served the cemetery as manager off and on since it's beginning. Mr. Garrett also laid out the lots for "Babyland" and supplied much of the above history.

According to the present manager, Roger A. Brown, there are approximately one hundred fifty burials here each year.

Among other notable persons buried in Memorial Park Cemetery is Dr. James Naismith, inventor of the game of basketball. Dr. Naismith was a member of the University of Kansas Physical Education Staff, having become a member of the faculty in 1898. His game of basketball has grown into one of the nations biggest sports.

The "Park" is laid out in the following sections:

Memorial A & B
Acacia A -(Masonic Section)
Park Section A

Maple Lawn
Acacia D & E -Garden of Devotion
Evergreen Section and Babyland

Orchard Lawn
Lakeview A & B
Acacia B & C -Good Shepherd

Poem

Do not stand at my grave and weep
I am not there I do not sleep
I am a thousand winds that blow
I am a diamond's gilt on snow
I am the sunlight on ripened grain
I am the gentle Autumn's rain
When you awaken in the mornings hush
I am the swift uplifting rush of
Quiet Birds in circled flight
I am the soft stars that shine at night
Do not stand at my grave and cry
I am not there
I did not die

Above inscription taken from the marker of Larry Callahan, Memorial Park section Lakeview B & C

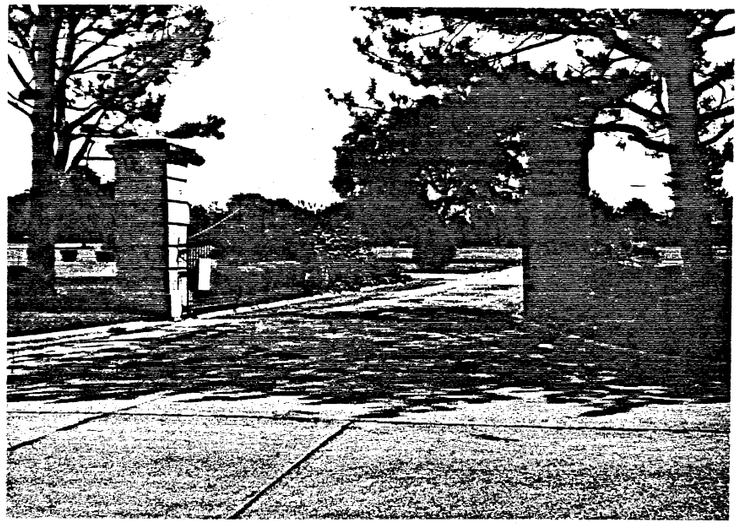

Photo courtesy Roger Brown
Memorial Park Manager

MEMORIAL PARK CEMETERY
LAKEVIEW A
CITY OF LAWRENCE

MANESS
Dora 1898-
John B. 1896-1972

OEHRLE
Godfrid Oct. 26, 1862-Feb. 16, 1934
Salinda Dec. 6, 1865-Dec. 21, 1947

BELL
Julia Ruth Mar. 25, 1896-Mar. 28, 1985

BELL
Clyde Vernon, Sr. Sgt. U.S. Army W.W.I Feb. 9, 1888-Nov. 16, 1976

GLASS
Travis E. 1920-1987
(Warren-McElwain Mort.)

DOANE
Eugene Sgt. U.S. Army W.W.II July 14, 1922-Aug. 25, 1980

GLASS
Janet L. 1944-1969

GOOD
Rody H. 1898-1968
Della A. 1899-1979

SMITH
Gregg Dillon son of Larry and Judy Oct. 6, 1964-Oct. 7, 1964

McDONALD
Fred J. June 12, 1879-July 11, 1947
Bertha E. Nov. 6, 1877-Mar. 11, 1956

FERRIS
Mary E. Mar. 21, 1876-Nov. 9, 1954

FERRIS
Augustus Luckey Mar. 13, 1866-July 22, 1934

PATTY
Nancy Ann Oct. 14, 1871-Nov. 29, 1954

PATTY
Frank B. Jan. 8, 1862-July 22, 1936

MANESS
Artimitia A. wife of John H. Dec 31, 1869-Apr. 13, 1940

MANESS
John H. Apr. 19, 1866-Feb. 22, 1946

STANLEY
Roy O. 1906-1932

BOYLES
Fred Jason Jan. 7, 1872-Mar. 26,1949
Clara Belle May 3, 1874-Aug. 17,1970

COOKE
Duane A. 1904-
Mildred L. 1911-

CLEARY
Herbert J. Apr. 23, 1872-Dec. 31, 1939

CLEARY
Nellie F. Apr. 25, 1878-Feb. 5, 1965

HENDERSON
Charity L. Born Carter County, Ky. Apr. 19, 1866-Mar. 25, 1951

HENDERSON
Roy C. Sept. 19, 1887-Oct. 8, 1965

HENDERSON
Jesse T. Mar. 7, 1892-Apr. 2, 1974

HENDERSON
Charles L. Oct. 18, 1896-
Carrie K. June 24, 1893-Apr. 13, 1979

MILLER
Gustave C. Jan. 5, 1874-May 30,1952
Margaret Apr. 8, 1883-May 17, 1955

ROBERTS
Clara H. Dec. 4, 1880-Dec. 1, 1967
Roy M. Dec. 18, 1874-Sept. 5, 1948

JONES
Sarah Luella Baker mother July 31, 1865-Nov. 17, 1935

BABB
Laura M. Sept. 7, 1866-Oct. 31,1934

SHULER
Olive H. 1905-1935
Frederick H. 1867-1963
Lena M. 1870-1950

ORENDER
Grace V. mother 1892-1979
Marion E. father 1888-1960 (Mason)

ORENDER
Tommy J. 1916-
Lovenia A. 1915-

STURGEON
Brian Bradshaw Dec. 19-20, 1955

BRADSHAW
Charles Richard Jan. 10-13, 1933

DAWSON
Clarence N. Cpl. U.S. Army W.W.I 1896-1976

DAWSON
Hazel C. 1902-1954

DAWSON
Mary Agnes 1872-1962

DAWSON
Isaac L. Lon 1872-1951

JOHNSON
Burt Francis U.S. Army W.W.I Feb. 24, 1896-Feb. 7, 1977

JOHNSON
Delbert C. ET. 3 U.S.Navy Korea 1930-1983

JOHNSON
Raymond Lon May 2, 1922-Mar. 9, 1948

MEMORIAL PARK
LAKE VIEW SECTIONS B & C

HARRIS
Claude M. Dad 1882-1973
Maude P. Mother 1887-1980

LAWLESS
Addie L. Amann Dec. 25, 1868-July 23, 1941

AMANN
Frank H. Nov. 20, 1863-Dec. 3, 1927

TESTERMAN
Rev. Francis M. Aug. 17, 1864-Mar. 22, 1936
Eda H. Sept. 27, 1870-Aug. 14, 1942

MILLER
Rev. Daniel Jan. 15, 1849-Apr. 5, 1931
Eliza Moore May 1, 1853-May 5, 1934

LUBER
Theodore E. 1906-1979
Anna E. 1915-

GOFF
Edward H. Sept. 14, 1873-Dec.1943
Etta M. June 10, 1876-Jan. 18, 1957

GOFF
Frank E. 1905-1976
Garnet L. 1907-1955

MILLER
Joseph S. 1923-1963 Navy insig.

McMINN
Cathelyn I. Cpl. U.S.Army W.W.II Aug. 17, 1921-Feb. 2. 1977

ELSTON
Ernest S. Jan. 24, 1890-June 10, 1959
Lena C. Aug. 6, 1889-Aug. 1,1941
Josephine S. Dec. 11, 1897--May 28, 1958 (Rebekah Lodge)

SANDERS
Dale May 17, 1943-
Donna Feb. 22, 1946-

HOWSER
Edith M. Dec. 20, 1915-
Elson L. Apr. 10, 1916-

GUTHRIE
Dallas A. 1927-1982

HADL
Oscar J. July 25, 1910-Mar.23, 1969

CROWE
Otis Q. Aug. 28, 1921-Aug. 5,1985
Bernice I. May 14, 1926-Aug. 23, 1982 Md: Mar. 26, 1948 (Mason)

JOHNSON
Lewis Eldon Oct. 24, 1926-Mar. 18 1971
Lois Maurine Apr. 1, 1926-Nov..19 1974

JOHNSON
Clara A. Sept. 20, 1884-May 20, 1930

DODGE
Laura E. 1864-1936
Ora V. 1910-1978

NOLAND
George W. 1912-1978

CAREY
Zadok M. Aug. 13, 1840-Oct. 24, 1932
Guliema Apr. 19, 1849-Mar. 2,1934
Maude Agnes Mar. 31, 1878-Jan. 19 1947
Alfonso Louis Jan. 17, 1874-Nov. 16, 1960

HOGG
Clarence M. Dec. 27, 1904-Aug. 1, 1969

MARTIN
Jennie 1889-1952
Handel T. 1862-1931

HASS
C. Wesley Aug. 24, 1881-May 21, 1947
Dollie E. Aug. 16, 1883-Aug. 11, 1959

SMITH
Rollin V. Oct. 15, 1913-July 15, 1931
Anna May Apr. 12, 1889-July 27, 1970
Dan Sept. 14, 1887-Jan. 15,1943
Martha A. Aug. 24, 1847-Dec. 22, 1927
John J. Jan. 28, 1848-Oct. 30, 1926

SUTHERLAND
Joyce Ruth Apr. 7, 1932-Jan. 16, 1933 dau. of Howard & Ruth

McDONALD
Velma I. Feb. 15, 1923-

NEWTON
Zadie E. 1874-1958
George E. 1879-1963

ROBERTSON
Telitha A NEWTON wife of Arthur O. Apr. 30, 1904-May 29, 1935

SMITH
Ida E. 1916-
Glenn M. Tec. 5 U.S.Army W.W.II 1917-1979

PRICE
Ida Viola Nov. 15, 1901-
William S. Mar. 15, 1898-July 28, 1947

DISSINGER
Raymond F. 1885-1932

GRANTHAM
Wendell P. Kansas Cpl. U.S.Army W.W. II Nov. 4, 1907-Apr. 6, 1954

LINVILLE
Ralph E. 1895-1954 Co. E. 319 ENG. W.W. I
Lucille E. 1902-1976

HAMMIG
Kenneth K. 1908-
Esther 1911-

HAMILL
Robert E. 1945-1982 son-brother

COPP
Helen M. mother Nov. 3, 1862-Mar. 7, 1953
Frederick Dec. 5, 1861-Apr. 5, 1944 father

SWAIN
Roscoe C. father 1879-1967
Nettie E. mother 1881-1959

SKINNER
David Wayne baby son Apr. 3, 1959-June 24, 1960
Earl Mar. 31, 1901-Oct. 10, 1943

FLORANCE
Fred 1879-1970

TURNER
J. Houston 1903-1970

KOLTERMAN
August D. 1899-1969

WILSON
Charles H. Dec. 21, 1876-Apr. 1,1966
Cora Cecelia May 14,1892-Apr. 12,1984

CLARK
Nevada E. mother Jan. 14, 1868-Jan. 2, 1956
Walter I. father Aug. 21, 1862-Sept. 7, 1930
Joseph H. son May 2, 1893-May 14, 1927

FLORANCE
Leanna Jane infant dau. of George & Faye Feb. 2, 1946
Faye M. July 13, 1915-
George R. Oct. 31, 1907-Dec. 21,1959

HARNES
M.C. 1869-1943
Nora Belle wife of M.C. 1870-1929

SPEARS
George P. 1886-1947 (Mason) (Bench)

SPEROPULCS
Andrew P. our brother age 46yrs. died June 5, 1929

HUNTER
Herbert W. Kansas Corp. Med. Dept. Feb. 9, 1941

SANDERS
L.F.D. Chief Fred C. 1909-
Dora L. 1911-

HOFFMAN
William E. 1896- (Mason)
Winifred 1898-1986(O.E.S.)

HOFFMANN
Herbert father 1867-1953
Katie E. mother 1873-1956

BARRY-DIFFENDERFER
Nellie Rose BARRY mother Oct. 9, 1888-Nov. 3, 1973
Genevieve Cpal DIFFENDERFER Nov. 30, 1907-Apr. 7, 1961 dau.

OBERG
Frank W. June 6, 1867-Feb. 9,1938
Edla M. Mar. 15, 1873-July 24, 1961

MeGill
Maurice Wray Jan. 20, 1930-May 3, 1930

KISER
Louis H. 1895-1975

MORTON
Harold Heath 1905-1982 (Mason)
Pearl Violet 1904-1985

BROWN
Annie E. wife 1872-1930

CAPEN
Walter W. son 1910-
Minnie Bell 1885-1941 mother
Herbert E. 1877-1946 father

HARNAR
Paul L. Benton 1910-1955

HARNAR
Minnie Jackson Feb. 16, 1877-Oct. 14, 1953

HARNAR
Harvey Benton Oct. 5, 1874-Apr. 28, 1949

MERRITT
Douglas James son of Dolores & Roy Merritt, Grandson of James H. & Georgia ROGERS Dec. 9, 1951, Swept out to sea Nov. 11, 1970

ROGERS
James Edward infant son of James H & Georgia Oct. 25, 1927-Mar. 21, 1928

KING
Abagail R. June 2, 1881-May 18, 1936
Walter H. Apr. 9, 1881-May 7,1937

CLARK
Howard L. Missouri Pfc. 171 AERO Sq. W.W.I Mar. 27, 1894-Nov. 13, 1962

BAHNMAIER
Violet L. Aug. 22, 1926-Sept. 5, 1981 (V.F.W. Aux.)
E. Karl June 9, 1919-

KUNKEL
J.W. Mar. 22, 1863-May 29,1930
Florence C. Apr. 3, 1883-Feb. 15, 1955

NICOLAY
Gladys Leola Jan. 9, 1901-Apr. 5, 1975
Bernard Gale Jan. 20, 1904-

GORBUTT
Alice J. 1872-1957
Joseph W. 1871-1944

GIES
Greta Gorbutt Jan. 7, 1901-Nov. 1, 1931

GORBUTT
Joseph K. 1902-1964 (Mason)

Nemes-PENZES
Maria 1901-.
Jozsef 1887-1976

STEVENSON
Leslie A. Dec. 16, 1902-
Pearl E. Jan. 13, 1901-Sept. 26, 1975 Md: Mar. 30, 1924

NUFFER
Leonard A. May 29, 1890-Nov. 12, 1971
Rose E. Aug. 5, 1892-Dec. 11, 1977

NUFFER
William May 7, 1866-June 15, 1949
Mary Anna June 22, 1864-Apr. 28, 1951

NUFFER
Paul A. 1904-
Emma M. 1903-

NUFFER
Charles W. 1895-1964
Octavia S. 1895-1962
Twin infant daughters May 6-8,1928

HALLENBECK
Charles B. 1905-1974
Margie G. 1913-

HALLENBECK
Earl J. Sept. 16, 1925-June 29, 1981

HALLENBECK
Amy M. wife & mother June 30, 1900 July 9, 1933

HALLENBECK
Claude E. Oct. 15, 1890-Apr..22, 1972

HOLLENBECK
Jennie Eliza my wife Sept. 26, 1869-Nov. 4, 1929 (P.F.E.L.)

HOLLENBECK
Hugh A. our father Mar. 7, 1859-Jan. 1, 1933 (F.C.B.)

MARRIOTT
Earl V. 1901-
Loma F. 1912-1979

GARDNER
Raymond E. 1905-1982
Reba B. 1903-

KNIGHT
Winnie A, Apr. 10, 1900-
George W. Feb. 12, 1903-Nov. 23, 1978 (Mason)

DAVIS
Harry father 1883-1941

DAVIS
Alma E. mother 1890-1974

HAMILL
Myrtle P. 1887-1976

HAMILL
Allen R. 1884-1953

BAKER
Anna E. mother Sept. 7, 1870-Jan. 27 1947

CRABB
Jennie Lou 1921-1937

WINCHELL
Guy A. Oct. 28, 1888-Aug. 19,1940
Frances McClung Mar. 27, 1889-Oct. 29, 1956

PETTENGILL
Frank J. June 11, 1905-Apr. 7,1981
Mabel M. May 12, 1907-
Md: May 21, 1951

MILLS
Helen L. dau. Aug. 5, 1935-Apr. 14, 1979

PETTENGILL
Mildred mother July 13, 1904-Feb. 23 1948

RANEY
Richard M. "Dick" Aug. 17, 1896-Sept 23, 1981
Plymouth Congregational Church

BUTELL
Linda L. May 9, 1943-Nov. 12,1972

JESTER
Emmitt E. July 24, 1901-Sept. 5, 1972
Ethel M. June 7, 1903-

OVERBAUGH
No info.

MANNING
Kate 1893-1972

HARROD
Virgil Sr. Tec.5 U.S.Army W.W.II 1921-1979
Ortella 1926- M: Mar. 4,1944

KAPPELMAN
Erma Fern Feb. 27, 1891-June 3, 1961
Otto Louis Sept. 30, 1884-Nov. 23, 1959

SHIRK
Alice Mae 1926-
Harold Phillips 1924-

BIGGERSTAFF
Dwight K. our son May 1-8, 1950

NEUGEBAUER
Rudolph C. New York Aic U.S.Air Force, Korea July 30, 1932-Apr. 18, 1971

CURTISS
Floyd J. 1898-1983
Nettie A. 1900-

MEHRBASS
Herbert C. 1901-
Rose V. 1899-

De WEESE
Floyd W. 1899-
Mable F. 1898-1984

SMITH
Alda W. Apr. 29, 1902-Jan. 23, 1974

QUICK
Dudley B. June 18, 1891-Jan. 17, 1973
Rebecca F. Jan. 4, 1891-Oct. 25, 1972

BIEBER
August H. father Sept. 3, 1889-Mar. 23, 1977
Clara E.D mother May 25, 1898-

JOSSELYN
Grace O. 1884-1973

JOSSELYN
Homer W. 1882-1975

WEAVER
Milton R. Lt. Col. U.S.Air Force W.W.II Nov. 22, 1903-Feb. 23,1979

HUDSON
Marie E. Apr. 15, 1908-
Merlin P. Nov. 9, 1903-

KRULL
Emma 1887-1977

JOHANSEN
Juanita 1909-

JOHNSON
Lois June June 16, 1943-Mar. 27, 1971

HLADIK
William B. 1912-
Irma V. 1915-

CAMPBELL
Earl A. Sept. 23, 1900-June 29, 1981
Ruth E. Sept. 19, 1903-Mar. 28, 1980

HOLMES
Roy D. 1906-
Erna K. 1908-

HYRE
Edith E. 1888-1975

SPHAR
Robert Andrew June 7, 1880-Oct. 8 1960

CORBETT
Rachel A. 1909-
Kenneth C. 1908-1979

WOODERSON
Ivan L. 1927-1959

DAHL
Harvey Hagon Wisconsin S2 U.S. Navy W.W.II Nov. 18, 1921-Aug. 25, 1959

THOMPSON
Daisy B. 1905-1979
Obed E. 1904-

SMITH
Duane A. Aug. 4, 1927-Apr. 5, 1982

McCOIN
Verna M. 1910-- (Eastern Star)
Walter W. 1908-1980 (Mason)

ANDERSON
George L. 1905-1971

BEERS
Francis Dale Cpl U.S.Marine Corps W.W.II Apr. 17, 1923-Mar. 1,1981

SPRINGER
Hazel B. Jan. 26, 1908-May 16, 1982
Forrest D. Mar. 14, 1905-June 12, 1978

CHAMERLIN
May K. 1905-
Ralph D. 1909-

LUSK
Walter Thomas Capt. U.S.Air Force Dec. 27, 1946-May 6, 1981

RITTER
Cindy Donoho 1957-1982
(Warren-McElwin Marker)
1*

DUNBAR
Veda M. 1898-1982
Walter A. 1904-1982

FRAME
Ruth 1898-1982
James H. 1896-1970

KEMBERLING
C.D. Cpl. U.S.Army Korea Aug. 20, 1934-Mar. 21, 1979

SPEAKMAN
Jacqueline Oct. 28, 1926-
Donald Jan. 30, 1923-Apr. 16,1973

WHITEBREAD
Carolyn A. 1955-1982

HAHN
Marcus E. Lt. U.S.N.R. W.W.II July 27, 1915-Oct. 15, 1968

CLEPPER
Mary N. 1904-1983 (Eastern Star)
Bruce 1896-1979 (Mason)

HEADLEY
Doyle L. Pfc. U.S.Army W.W.II Jan. 8, 1926-June 22, 1981

HAMMIG
Leslie E. 1903-1970
Marcella 1906- 1986

HAMMIG
Edith M. 1899-1975
Edwin M. 1901-1967

BROAT
Marjorie 1911-
Robert W. 1909-1980

SNOW
Charles R. Jr. U.S.Navy June 7, 1950 Nov. 10, 1978

SEARS
Clarence A. 1895-1976
Gertrude 1888-1969

LOHMAN
John D. 1876-1967
Magdalena F. 1878-1969

CLEPPER
Bruce Sr. Cpl. U.S.Army W.W I 1896-1979

GARICH
Edward Joseph Dec. 26, 1895-Mar. 19, 1965

ALTIC
Dorothy A. 1915- (Eastern Star)
Ralph A. 1909-1965 (Mason)

WULFKUHLE
Gustav C. 1897-1975 U.S.A. Veteran of W.W.I
Lillian M. 1899-1985
Doris Lillian dau. Dec. 20, 1925

ALLAIRE
Jean A. 1929-1979

COX
C. Glen Dec. 12, 1893-May 28, 1979
C. Pearl Sept. 14, 1899-Sept..7, 1981

HATCHELL
Ellen Ferne 26 Feb. 1910-Aug. 4, 1978
Vance R. Feb. 28, 1906-Feb. 24, 1968

SAWYER
Ruth M. 1906-
Harold W. 1907-1966

VAUGHN
Thornton M. Sept. 8, 1908-Feb. 20, 1972
Frances E. Apr. 2, 1907-Apr. 6, 1961

STUTESMAN
Sterling Sept. 2, 1889-May 20, 1937

ORR
Roy S. Nov. 28, 1890-June 17, 1949
Marie Dewitt Jan. 2, 1899-Mar.3, 1930
Augereta Sept. 10, 1921-Mar. 17, 1927

JOHNSON
William M. 1894-1976
Clifford Dean 1927-1928
Ethel Belle 1895-1956

PLUMMER
Lauren L. 1902-1981
Edna L. 1903-1976

EMICK
Faye E. 1905-
Harold W. 1903-1971

NETZER
Erwin J. 1893-1975
Frieda K. 1893-

KNAPP
Stella L. 1917-
Irvin R. 1913-1986

HAYS
Muriel E. 1929-
Robert A. 1927-1981

FRYE
Cynthia M. 1902-
Hallie H. 1901-1980

NELSON
Carl E. 1899-1980
Clara L. 1899-1985

NEMECK
Ivan V. Sgt. U.S.Army W.W.II 1922-1980

WULFKUHLE
Louis A. 1895-1973
Clara T. 1900-1976

ERICSON
Harold E. 1889-1975 (Mason)
Carrie 1898- (Rebekah)

HUSTED
Elmer G. 1904-1977 (Oddfellows)
Magdalena S. 1906- (Rebekah)

GRAVITT
Delmar Wayne 1909-1981
Mildred Elder 1908-
M. Sept. 7, 1947

SHAW
Edward Aug. 3, 1883-Sept. 1,1975
Emma Baber Dec. 15, 1883-Feb. 10, 1974

SCHUBERT
Mary A. July 11, 1885-Aug. 7, 1962
Carl W. Sept. 29, 1882-Mar. 19, 1965
Rose W. Dec. 27, 1882-May 6, 1930
Carlene R. Jan. 6, 1919-Oct. 7, 1936

ROBINSON
Elbert E. Nov. 6, 1893-Jan. 6,1956
Emma E. Jan. 15, 1896-Nov. 22,1966

MUZZY
Willard M. M. Sgt. U.S.Air Force W.W.II, Korea Feb. 22, 1922-June 21, 1971

ORR
William J. 1889-1941

WALSH
Phil E. 1896-1967

HEMPHILL
Chester A. Nov. 5, 1903-Apr. 26, 1959
Cleva M. July 23, 1905-Jan. 4,1983

HEMPHILL
Thornton A.-Nov. 7, 1909-Feb. 15, 1979
Elsie F.- Mar. 29, 1921-

OLSON
Gerda Oliva 1863-1933
Elise Sofia 1866-1938

TROVILLION
John A. July 5, 1903-Apr. 1,1974
Mayme A. Oct. 31, 1904-

FRITZEL
Albert J. 1910-1962

GULLEY
Allen B. 1905-1973
Estella M. 1906-1986

SNODDY
Fairy 1893-1981
William 1899-1981 M: 1919

HOLLOWAY
Emma 1894-1980

CLINGENPEEL
Donald D. Ks. S.Sgt. Quartermaster Corp. W.W.II May 10, 1920-Oct. 12, 1967

TATE
Troy Lee 1958-1982

HARRELL
Warren B. Sr. Tec. 4 U.S.Army, Feb. 22, 1921-June 5, 1974
Ruth M. May 2, 1925-

TURNER
Wilbur C. 1900-
Eunice K. 1904-1968

WILEY
L. Theodore Mar. 18, 1889-Feb. 3,1954
Lenna E. Dec. 14, 1891-July 24, 1976

HORR
Esther Agee 1896-1975

AULD
William V. 1899-1978
Anna D. 1893-

STEHWEIN
Fred Ks. Pvt. 164 Depot Brigade W.W. I; Feb. 28, 1887-Feb. 24, 1964

STEHWIEN
Albert A. 1900-1986

ALDRIDGE
Charles P. 1894-1970

ROY
Vernon W. Cpl. U.S.Army W.W.I 1893-1975
Francis Sept. 13, 1896-

WEINAUG
Charles F. Aug. 31, 1917-Oct. 28, 1968

POST
William Luther M.D. 1877-1951 (Mason)
Maggie M. 1879-1957

COWGER
Francis G. 1904-1966 (Mason)
Doris M. 1911--

ANDERSON
Ruby G. 1906-1984
Cyrus F. 1905-1982

HOLLINGSWORTH
Leona C. 1899--
Lucien R. 1902-1982

ROBERTS
Charles L. 1908-1982
Telsia I. 1907-1979 M: July 19,1927

MARTIN
Edward B.Sept. 18, 1904-Feb. 11, 1967
Dorothy I. Jan. 8, 1904-

JOHNSON
Kenneth N. 1918-1967

ANDERSON
Wanda P. Ks. Ensign (NC) U.S.N R. W.W.II Aug. 15, 1920-Mar. 26, 1959

KILGORE
Chester W. 1886-1968
Minnie V. 1886-1974

ROBINSON
John R. husband Jan. 16, 1863-Jan. 29, 1948
Rosella A. Mar. 24, 1869-Mar.25 1957

ORR
Fannie E. Jan. 26, 1870-Oct. 23 1955
Oscar W. June 18, 1860-June 6, 1930

DEWITT
Emma J. Nov. 22, 1863-Nov. 24, 1942
Paris F. Mar. 30, 1860-May 12, 1942

WILSON
Charles A. Aug. 31, 1889-Dec. 3 1966
Minnie E. Oct. 11, 1890-May 10, 1960

WILSON
Mildred Sept. 5, 1896-Nov. 9, 1985

DURBIN
E.L.Ouida mother 1925-1972

DURBIN
Joycia mother 1931-1967

KELLEY
W. Keith 1906-
Eural Kathryn 1901-1962

SIGREN
Gustaf O. June 6, 1889-June 8, 1955

HILDEBRAND
Pearl Wilson Sept. 21, 1890-Mar 24, 1974

STAFFORD
Henry M. June 3, 1899-Nov. 6, 1972 (Oddfellow)

STOGSDILL
Billy D. Mo. Cpl. Army Air Force W.W.II June 21, 1922-Aug. 31, 1971

WHITSON
Velmer E. 1909-1958

PARSONS
Eula B. 1920-1979
Julian

JULIAN
Donald A. Kans. Lieutenant U.S. Navy W.W.II June 9, 1919-Nov. 13, 1969

HAUSSENER
Bertha M. GALLOWAY dau. 1914-1958
Emma mother 1891-1983
John R. father 1891-1962

GULLEY
Ida Ellen Dec. 4, 1869-Nov. 3,1953
James M. Oct. 5, 1867-Nov. 28,1935

ROSER
Philip Jacob father 1866-1950
Marie Sophie mother 1872-1970

ROSER
Carl G. 1899-1982

DOOLITTLE
Bessie C. Aug. 13, 1898-Mar. 5,1983

DOOLITTLE
Walton R. Oct. 8, 1894-Dec. 30,1955

RUSSELL
John C. brother 1887-1928
Mary mother 1867-1927
Walter J. father 1860-1940

HORNBERGER
Scott K. May 10, 1956-June 24, 1977
Darlene L. Nov. 11, 1925-July 19, 1972
Kenneth D. June 30, 1943-Apr. 3, 1955

HORNBERGER
Emma M. 1898-1951
Henry G. 1893-1984

ALT
Theodore William Kans. Tec. 3 U.S. Army W.W.II Mar. 31, 1909-Dec. 21, 1955

HORNBERGER
Edith I. 1922-
Alvin H. 1918-1976

DeCAMP
Mae 1905-
Daniel 1905-1981

RACY SR.
Mary M. 1912- (O.E.S.)
John W. 1915-1979 (Mason)
M. Mar. 2, 1935

TATE
Eda Marie 1910-
Maurice R. 1906-1977

CRABB
Grace mother 1892-19
Jerry father 1890-1966

GEMMELL
Frances Curtis Apr. 16, 1905- (Rebekah)

ALEXANDER
Florine E. June 20, 1925-Dec. 19,1983
George W. Mar. 31, 1920-

JONES
Atha F. 1921-

ROSE
Marguerite M. 1904-1980
Robert M., Jr. 1907-

GREENE
Phoebe M. Aug. 18, 1896-
Roy Thomas July 22, 1890-Jan. 13, 1950

ZUCER
Harriet Strong 1913-1951

STAUFFER
Blanche Strong Mar. 22, 1906-Nov. 10, 1962

HYMER
Bertha Strong mother 1886-1974

WILEY
Leila Roberta 1921-1975

WILEY
Richard E. Tec. 5 11 Inf. 5 Inf. Div. Kans. W.W.II Oct. 26, 1918-Nov. 5,1968

WILEY
Anna Lee Apr. 11, 1897-Nov. 23, 1978
Millard May 2, 1893-June 19, 1943

WILSON
Cora F. Aug. 11, 1868-May 13, 1945
George F. Apr. 26, 1865-Feb. 4, 1937

ERICKSON
Hilma 1872-1960
Erick 1866-1960

WAGNER
Henry C. July 26, 1902-July 12, 1969
Frieda L. Nov. 1, 1874-Jan. 5, 1975

MICHAEL
Jacob Henry Feb. 13, 1864-Feb. 14,1947
Elizabeth E. Jan. 24, 1872-Mar. 1,1966

THOREN
Henry C. Apr. 15, 1862-Mar. 26, 1950
Minnie R. Jan. 15, 1873-June 11,1950

ALSOP
Leila G. Oct. 7, 1892-May 27, 1930
James E. Jan. 12, 1889-Feb. 17, 1923

THOREN
Erwin C. Aug. 3, 1897-Aug. 2, 1977

STEWART
Orval C. Mar. 13, 1871-June 17, 1949

STEWART
Ida May Nov. 17, 1874-Apr. 17, 1957

MEMORIAL PARK
LAKE VIEW SECTIONS B & C

STEWART
Clarence R., Sr. 1903-1980
Gladys G. 1910-1957

BERNHARDT
Fred C. father 1876-1960
Josie mother 1884-1957

KAPFER
John F., Jr. Mar. 28, 1950-Mar. 29, 1950
Henry J. May 10, 1868-Dec. 4, 1958
Sara Ellen Feb. 14, 1872-Dec. 19 1961
George L. Dec. 26, 1899-Aug. 1, 1953

MAJORS
Earla Joy July 21, 1933-Apr. 18, 1950

JOHANNING
Otto L. Apr. 27, 1891-
Ottilie L. Aug. 3, 1890-Dec. 27, 1942

BORLAND
Earl G. 1902-1978

SHOEMAKER
Otho W. 1900-1979 (Mason)
Fern G. 1902- (O.E.S.)
M: June 30, 1929

MYERS
Cecilie G. Jan. 24, 1908-Sept. 8 1973
Mabel H. July 4, 1881-Apr. 27, 1968
Spencer Leroy Nov. 15, 1873-May 4, 1952

ROBINSON
Paul E. Jan. 12,1923-Feb. 5,1978

STROBEL
Samuel G. Mar. 10, 1873-May 20, 1948

WELDON
Elizabeth Feb. 19, 1854-Jan. 20, 1933

YEOMAN
Minnie H. D: May 6, 1930
R.W. Oct. 19, 1872-Aug. 12, 1938
Anna M. Mar. 3, 1873-Mar. 30, 1974

FAIRBANKS
Herman B. M.S.G.T U.S.Army W.W. II, Korea Oct. 21, 1920-Jan. 31, 1977

OLSON
Wm. Oscar 1889-1963 (Oddfellow)
Mabel G. 1895- (Rebekah)

DOUGLAS
Orva Harrison May 4, 1890-Feb. 3 1964

DUNCAN
James O. 1882-1961
Maude M. 1885-1977

DUNCAN
Lola M. Feb. 14, 1910-Nov. 2,1979

DOUGLAS
William W. father Feb. 1857-July 1934
Lillie A. mother Apr. 1864-Dec.1933

McMINN
Lloyd L. U.S.Army W.W.II Oct. 28, 1910-Feb. 6, 1984

HOGG
Elma Carey Apr. 18, 1914-May 11,1984

SPEARS
Eugenia G. mom Nov. 30, 1898-Jan. 1, 1984

CALLAHAN
Larry K. Apr. 9, 1945-July 9, 1984
Beloved Husband, Father, Son & Brother

HUSS
Marilyn K. Oct. 19, 1945-Mar. 10,1984
Bernard L. Oct. 7, 1944-
M. May 10, 1974

ROSER
Lydia "Leta" 1896-1983

HUBBARD
Lurene M. Oct. 6, 1901-Sept. 4, 1983

VAN NESS
Elma L.
Orville C. Jan. 3, 1905--Aug. 19,1984

SPRINGER
Bobby B. 1930-1983 (Rumsey Funeral Home Marker)

PETERS
Josephine 1923-1984
Claude E. 1912- M. May 1, 1941

HAMILL
Robert H. father 1914-1984
Minnie M. mother 1914-1984

WAGNER
Emma J. May 25, 1901-Aug. 6, 1983

SHERMAN
Gilbert J. 1913-1984
Ruby M. 1923-

HADL
Minnie L. Apr. 23, 1904-Nov. 29,1983

ORR
Hazel I. July 31, 1901-Aug. 4, 1983

JOHNSON
Lois M. 1920-
Bill L. 1920-1985

KERR
Dale O. Aug. 18, 1909-Dec. 29, 1983
Wed. Feb. 14, 1931

TATE
Helen Jane May 11, 1937-Jan. 1,1985

INGRAM
Jarl D. father Mar. 23, 1925-Nov. 19, 1984
E. Colleen mother July 5, 1927
M. Mar. 3, 1943

BELLINGER
Mildred C. 1890-1985

These additional stones read 7 Mar. 1987

DONOHO
1* Cindy Ritter (Funeral Marker)
Cindy Lou DONOHO Feb. 7, 1957-Dec. 12, 1982 on stone

ERICKSON
Clarence 1903-1987
(Warren-McElwain Marker)

GREEN
Frank R. Oct. 2, 1914-Oct. 2, 1985

MUZZY
Thelma "Whistle" Jan. 8, 1918-Apr. 10, 1985

LUSK
Jerome K. 1915-1986
(Warren-McElwain Marker)

GILBERT
Wm. Harold 6-10-09--7-1-85

CHAPMAN
Elsie M. 1909-1987
(Warren-McElwain Marker)

HOWLAND
Allen Warren Sept. 24, 1890-Mar. 11, 1987
(Mason)
Mary Luella Aug. 25, 1896-Apr. 22, 1986

JOHANNING
Mary L. 1894-1986
(Warren-McElwain Marker)

JOHNSON
Stephen J. Aug. 22, 1949-June 7, 1986

CLARK
Madonna Apr. 22, 1900-Sept. 5, 1985
W.A.C. - S. Sgt.

JACKSON
Harvey E. Jan. 11, 1914- (Mason)
Irene M. June 12, 1916-Sept. 4, 1985

MEMORIAL PARK CEMETERY
"PARK SECTION B AND EVERGREEN SECTION"
INCLUDING BABY WALK
CITY OF LAWRENCE

CASE
Shirley Ann Aug. 9, 1930-
A. Frank Jan. 27, 1924- (Mason)

HARRELL
John E. 1919-
Georgina A. 1920-1971

DAVENPORT
Vivian A. 1913-
Claude P. 1906-1982

HIGGINS
Brenda S. Mar. 10, 1947-May 12, 1986
Richard W. Apr. 8, 1949-

HIGGINS
John R. Oct. 29, 1939-Nov. 25, 1977 father-son-brother

UNDERWOOD
Jane M. 1934-1977

COBB
Amy May 8, 1976-Nov. 22, 1978

KAY
Gordon S. U.S. Army W.W.II Dec. 27, 1919-July 10, 1982

CRAWFORD
Angela Adkins 1940-1977

BUSSELL
Robert H. May 20, 1928-July 16, 1976

BANTA
John V.,Jr. U.S.Navy W.W.II-Korea Feb. 18, 1925-Feb. 8, 1986

ZINK
Guy C. 1901-1976 (Mason)
Velma C. 1903-

SLOVER
Mary E. 1923-
Frank 1913-1982

MESERAULL
Wilma Reynolds Dec. 12, 1919-
Samuel Paul Nov. 5, 1915-June 16, 1986
Md: Jan. 9, 1943

MUELLER
R.G. 1863-1935 (Mason)

MUELLER
Lillie R. 1870-1948

TODD
Roy W. 1905-1984
Violet R. 1919-
Md: Feb. 11, 1938

REETZ
Godfrey J. July 10, 1896-
Alma M. Dec. 18, 1898-Sept. 19, 1983

REETZ
William A. Jan. 16, 1890-May 9,1952

REETZ
Marian Delene July 8, 1933-Oct. 1, 1933

REETZ
Elmer F. Dec. 14, 1926-Sept. 3,1980

SEELE
Louis 1869-1931
Marie 1876-1967

ARNOTT
Lonnie Payton July 7, 1869-Jan. 27, 1937
Marie Sipp June 30, 1876-Sept. 16, 1932

ARNOTT
Dorothy M. Mar. 26, 1909-Nov. 9, 1951

ULRICH
Infant son Mar. 30, 1938
Nancy Ann May 17, 1939
Eldon W. Apr. 23, 1902-Jan. 8,1973
Gladys I. Nov. 17, 1906-

LIPP
Hugh William May 5, 1901-Aug. 16, 1974

KIRBY
Ralph F. May 20, 1905-Feb. 7, 1975

ENGLEHAUPT
Gary S. "Corky" Nov. 27, 1941-Nov. 26, 1956

MILES
Hugh C. Kansas PFC. U.S.Army W.W.II Jan. 16, 1916-Jan. 6, 1974 husband

KIRBY
Elsie M. Apr. 20, 1871-Dec. 6, 1939

KIRBY
Daniel Sept. 4, 1865-June 5, 1931

ORENDER
Don D. Dec. 10, 1910-Mar. 4, 1971

PRINGLE
Ida Belle 1878-1946

PRINGLE
Henry G. PVT. 22 Kans. Inf. SP. AM. War Feb. 16, 1870-June 22, 1946

PRINGLE
Carrie Lee Aug. 25, 1863-Feb. 27, 1931

KIRBY
Doris Reeves Mar. 24, 1898-Mar. 31, 1971
William B. Dec. 14, 1897-July 22, 1986
Kathryn Jean Feb. 16, 1929 Infant dau.

KIRBY
Glynn M. June 8, 1894-Jan. 31,1936

KIRBY
Allan W. July 20, 1908-Aug. 8,1980

DON-CARLOS
Henry Elmer July 25, 1861-Aug. 8, 1932

MARTIN
Luceil F. Mar. 10, 1915-
Edgar R. Aug. 31, 1916-July 14, 1984
Md: July 12, 1936

DON-CARLOS
Louisa Cooke Oct. 23, 1874-July 12, 1949

SURPRENANT
Lila B. 1893-

BREITHAUPT
Clifford C. 1906-1984

OTT
Ethelbert Schumann Dec. 13, 1915-

OTT
Zillah Schumann Sept. 10, 1882-Nov. 5, 1930

OTT
John George, Jr. Jan. 26, 1882-Nov. 3, 1955

CLARKE
Samuel G. 1882-1930 (Mason)?
Sybella M. 1880-1968
Dorothy V. 1910-

PALMER
Nancy Jane Dec. 11, 1867-Apr. 23, 1938 mother

PALMER
Joseph Melvin Mar. 8, 1859-May 26, 1944 father

SCHOENLEIN
Theodore W. June 6, 1880-June 30, 1950

SCHOENLEIN
Marie Manley wife of T.W. Oct. 28 1884-Dec. 20, 1946

FORTNEY
Alvan Maurice, M.D. 1882-1937 LT. Col. Med. Corps. U.S.A. 1917-18

FORTNEY
Elizabeth Grace 1875-1952 wife of Dr. A.M.

BREWER
Charles Wayne SN. U.S. Navy Vietnam Feb. 27, 1945-Feb. 5, 1984

MEMORILA PARK CEMETERY
"PARK SECTION B AND EVERGREEN SECTION"
INCLUDING BABY WALK
CITY OF LAWRENCE

LOWE
E. Katherine July 22, 1860-July 14, 1946

LOWE
William H. Nov. 1, 1855-Dec. 29, 1935

GRIFFIN
John Samuel 1861-1935

GRIFFIN
Elizabeth Kilpatrick 1863-1934

DOUGLASS
Olive A. 1910-1938

DOUGLASS
Dora B. mother 1874-1964

DOUGLASS
Alma D. 1894-1984

HAINES
Vera E. 1910-1970

GRALL
Derrell Lee Feb. 23, 1920-Apr. 23, 1939

SPROULL
Emma Steele Aug. 2, 1860-Jan. 28 1949

SPROULL
John Calvin Oct. 16, 1860-Apr. 15, 1935

ROBERTS
Ura E.B. Nov. 16, 1888-Mar. 18, 1935 mother

JONES
Robert July 2, 1923-June 5,1933

JONES
William M. July 11, 1895- Dec. 22, 1933

JONES
Vera M. Sept. 23, 1919-Nov. 1, 1973

COON
Gertrude S. 1918- (O.E.S.)
Lawrence E. 1916 (Mason)

JONES
James G. Sept. 23, 1920-May 29. 1956

ANDERSON
Clara Lent mother Jan. 15, 1859-Dec. 23, 1938

ANDERSON
Francis M. father Nov. 22, 1849-Sept. 19, 1936

ANDERSON
Zella May Feb. 7, 1887-Sept. 7, 1943

ANDERSON
Sadie E. mother May 17, 1890-May 24 1973

ANDERSON
Albert J. father Oct. 27, 1883-Jan. 1, 1964

ANDERSON
Otha E. Feb. 17, 1879-Oct. 26,1956

ANDERSON
Mabel Z. Nov. 27, 1894-Dec. 5, 1975

ANDERSON
Arthur A. Oct. 5, 1892-Jan. 18,1965

ANDERSON
Leona Pearl Aug. 9, 1881-May 12, 1957

ROBERTS
Mary A. Nov. 12, 1896-Dec. 2, 1966 (O.E.S.)

WILSON
Lorene I. 1921-1977 (O.E.S.)

DeVOL
Tom Arthur June 29, 1909-
Margaret Claudine Reynolds Dec. 11, 1912-Jan. 5, 1973

REYNOLDS
Perley Claude Sept. 9, 1872-Sept. 4, 1940
Maude D. Veach Feb. 1, 1880-Apr. 24, 1965

LEHMAN
John H. Mar. 1, 1869-July 23, 1967

LEHMAN
Mary C. Feb. 1, 1875-Aug. 26, 1957

MARK
Robert Russell daddy 1929-1956

WEBBER
Beryl M. Sept. 24, 1908-
Harold C. Sept. 24, 1904-June 22, 1981

WORKMAN
Wanda R. 1921-
Harold V. 1917- (Mason)

FETTY
Hattie Esther 1894-1986
(Rumsey Funeral Home)

FETTY
Edward R. Apr. 9, 1898-Nov. 25,1965 father

RICE
William M. Oct. 17, 1902-May 28,1963

JAHNS
Carrie A. Oct. 23, 1880-Oct. 1, 1977
Frank H. Dec. 19, 1878-Sept. 27,1969

DOLAN
Jay Dee June 16, 1954-July 12, 1986

DOLAN
Richard E. Sept. 26, 1920-Aug.23, 1933

MEACHAM
Shawn Michael son of Clyde & Deborah Jan. 8, 1965-Mar. 4, 1965

MILLER
Effie L. 1900-1972

BENWAY
William H., Jr. Mar. 2, 1912-Apr. 23, 1941 (T.W.A.)

SNOW
Laura Mar. 31, 1876-June 26, 1974

SNOW
George W. Apr. 9, 1879-Oct. 8,1949

FETTY
Herbert George Feb. 10, 1910-May 29, 1953

FETTY
Leona Bird Aug. 6, 1875-Sept. 9, 1951

FETTY
George Henry Nov. 4, 1866-Dec. 20, 1945

DOLAN
Edgar T. Aug. 24, 1897-Dec. 8, 1972
Edna M. Apr. 9, 1898-July 26, 1959

LEONHARD
Grace K. 1904-1927

LEONHARD
Frank H. Sept. 24, 1866-June 17, 1962
Ida L. Feb. 11, 1883-Oct. 10, 1956

LEONHARD
Lawrence H. 1906-1978
Bessie F. 1908-

SHAFSTALL
Milton J. Feb. 20, 1894-July 28, 1954

HAILEY
J.T. Dec. 12, 1911-July 6, 1938

HAILEY
Alice Jan. 30, 1873-Aug. 5, 1943

TULLOS
Beulah Feb. 17, 1878-May 24, 1961

SMILEY
Marguerite F. 1914- (O.E.S.)
Glenn M. 1915- (Mason)

SELF
James L. 1943-1968

MEMORIAL PARK CEMETERY
"PARK SECTION B AND EVERGREEN SECTION"
INCLUDING BABY WALK
CITY OF LAWRENCE

OLMSTED
Archie R. Sept. 6, 1869-May 16, 1960

OLMSTED
Ruth D. Sept. 19, 1875-Mar. 20, 1941

REED
Esther L. 1885-1971

PRINGLE
Ida Mae 1887-1974
Wallace K. 1873-1966

BAILEY
Marie E. 1917-1974
James E. 1916-

CARR
Louisa B. Dec. 4, 1921-

PRITCHETT
Mary C. May 21, 1941-
Hubert H. Jan. 5, 1937-
Md: Jan. 21, 1961

SULLIVAN
Alfred "Fred" Oct. 12, 1909-May 29, 1980

SIGG
Guila G. 1906-1974

SIGG
Paul E. 1904-1980

SULLIVAN
Della Farmer Morgan 1902-1979

SLAUGHTER
Doris Farmer 1915-1970 (V.F.W.AUX)

DOLAN
Thomas Riley, Sr. SGT. U.S. Army W.W.II Mar. 10, 1923-Mar. 3,1985

TULLOS
Mary C. Aug. 29, 1847-Dec. 2, 1929

TORNEDEN
Adolph Feb. 10, 1868-Aug. 6,1941
Bertha Agnes Dec. 20, 1874-June 17, 1928

SHAFSTALL
Rosa M. 1868-1929
John F. 1857-1951

MASON
Horace M. 1859-1936

MASON
Grace M. 1890-1974

BALES
Joseph A. Mar. 5, 1863-Sept. 5, 1935

BALES
Evelyn Jan. 11, 1862-July 18, 1957

HELFRICH
Joseph W. Sept. 22, 1908-
Adabell July 10, 1908-June 11,1982

SPRAY
Charles Oct. 4, 1891-June 11, 1973
Nettie M. July 1, 1892-

DEWS
George A. 1875-1938

ELLIOTT
Mary M. Dews 1877-1968

DEWS
Charles T. father 1847-1930

DEWS
Tabitha F. mother 1853-1934

GRESS
Thomas S. father 1870-1958

GRESS
Mary Leona mother 1883-1938

SNELLEN
Elbert H. 1895-1966 (Mason) U.S.A.
353 Inf. Co. H. W.W.I
Gladys A.

GRESS
Theodore 1916-1982
Phyllis 1923-

HODSON
Louis D. 1899-1963
Irene E. 1918-

HEPNER
Roy J. Feb. 25, 1898-Mar. 2, 1981
Blanche M. Oct. 26, 1898-Mar. 24, 1972

BARTZ
Charlton A. 1923-1979
Ida Jean 1929-

HENDERSON
Rocky Aug. 6, 1972-Sept. 28, 1973

STOVALL
Kenneth L. 1908-1973

MORRIS
Anderson 1886-1961
Lena 1892-1970

PHILLIPS
Charles W. Feb. 26, 1843-May 8,1927

PHILLIPS
Rosanah Oct. 2, 1849-Dec. 20, 1927

HIXSON
Ray June 22, 1914-Nov. 29, 1985
Ida Dec. 29, 1918-May 6, 1982

HALL
Rosalie G. 1889-1974

CATION
Lila Griffith 1907-1951 wife & mother

GRIFFITH
Dora M. 1853-1934

GRIFFITH
William 1847-1930

SMITH
Edward O. 1895-1979
Emma M. 1909-

SIEBER
Albert F. U.S. Navy Nov. 28, 1938-July 4, 1982

LEWIS-WARE
Bench (to sit on)

LEWIS
Fred V. 1879-1948

LEWIS
Myrtle 1885-1966

WARE
William W. 1857-1932 father

WARE
Sarah C. 1868-1957 mother

COOPER
J. Ralph 1885-1958 husband

COOPER
Lillian L. 1889-1967 wife

CANARY
Reta Pearl 1894- 1936

CANARY
Roy Fred 1896-1941

CANARY
John Jan. 12, 1878-Oct. 21, 1956
Leora Oct. 3, 1879-Apr. 13, 1967

GIESEY
Lillie 1850-1929

CANARY
Noah H. 1891-1962
Louise H. 1894-1976

CANARY
Esther C. mother Mar. 5, 1914-Sept 19, 1969

CRABB
Betty Ann Oct. 12, 1857-Dec. 10, 1945

CRABB
Jeremiah Edward father 1854-1930

MEMORIAL PARK CEMETERY
"PARK SECTION B AND EVERGREEN SECTION"
INCLUDING BABY WALK
CITY OF LAWRENCE

ZORNIG
Freda Kilburn May 19, 1931-Jan. 12, 1979

HOFFECKER
Gerald M. May 11, 1912-July 22, 1976

WOLFF
Fred P. 1893-1979
Rose Mary 1895-1975

HOFFMAN
Wayne Forbes 1952-1975

BOWEN
Russell H. PFC. U.S. Army W.W. II May 16, 1920-June 9, 1985

STANWIX
Myrtle L. Sept. 11, 1878-June 16, 1946
George A. Oct. 3, 1875-Oct. 19, 1949

STANWIX
Nellie E. 1903-1974
Rollin D. 1899-1978

STANWIX
Ella E. Dec. 11, 1898-
Ross A. Aug. 29, 1897-Apr. 13, 1976

STANWIX
Janice Sue dau. of R.R. and Verna Jan. 22, 1958-Jan. 24, 1958

OUSDAHL
Elmer W. 1891-1977
Ollie M. 1889-1977

STANWIX
R. Keith Dec. 10, 1924-
Ruby F. Aug. 17, 1925-

STANWIX
Clayton C. Aug. 27, 1923-July 7, 1986
Betty I. Dec. 29, 1924-

COMBEST
Riley 1883-1957
Sarah E. 1886-1969
Alberta R. 1908-1973

HOWARD
J.W. Nov. 5, 1869-Oct. 30, 1928

BURNETT
Flora M. Feb. 4, 1873-Aug. 10, 1957

BURNETT
C.C. May 30, 1858-Aug. 21, 1931

HOWARD
Mattie L. Sept. 1, 1867-Jan. 27, 1949

HUGHES
Mary J. mother Jan. 13, 1849-Dec. 14, 1934

PATTERSON
Mary Susanna 1872-1945

PATTERSON
Samuel Elmer 1863-1934

LEACH
Joyce F. Oct. 22, 1909-June 7, 1962
S. Grace Apr. 3, 1909-

ARMSTRONG
Harley Clemet father Aug. 13, 1876-Dec. 10, 1950
Alice Colman mother Sept. 16, 1876-Apr. 23, 1951

ARMSTRONG
Theodore C. 1904-1984
L. Elnora 1918-

WILLIAMS
Brian Sterling Feb. 12, 1941-Dec. 26, 1941

STERLING
Charles Morgan Mar. 22, 1864-Sept. 23, 1934

STERLING
Harriette Fellows Aug. 23, 1866-June 25, 1953

STERLING
Philip S. Apr. 24, 1869-Aug. 1, 1937

STERLING
Maria C. Dec. 31, 1871-June 27,1956

STERLING
Philip F. 1901-1974
Erma B. 1902-

PARONTO
Nelson July 21, 1869-Jan. 26, 1968

PARONTO
Maud July 1, 1872-Apr. 4, 1964

CURBOW
William F. Oklahoma Sgt. 39 Inf. 3 Div. W.W.I Mar. 9, 1881-Aug. 14, 1948

FITZSIMMONS
Emma mother 1868-1936
Mark father 1867-1937

ARMSTRONG
Clara M. 1904-1977
Osgood B. 1907-1965

CARR
Mae E. Dec. 23, 1907-Aug. 21,1973

CARR
Harry Kansas Wagoner 130 FA. 35 Div. W.W.I Feb. 6, 1896-Dec. 1, 1951

BRADY
Sarah Ellen wife of Chas. H. Sept. 2, 1908-Sept. 9, 1950

HERREN
Hillis H. July 12, 1876-Sept. 1, 1954

HERREN
Manie Oct. 4, 1879-June 27, 1969

SPEICHER
Dorothy A. July 30, 1915-
Frank J. Oct. 22, 1908-May 27, 1983

HERREN
Cloyd G. 1912-
Ethel P. 1913-

HAZLETT
Everett E. 1900-1983
Lois F. 1903-

DUNLAP
Melinda Ann HAZLETT - 1956-1983

ALEXANDER
Geneva L. July 15, 1908-
LeRoy Nov. 2, 1899-Jan. 13, 1978

FURMAN
Dave D. Mar. 26, 1895-May 2, 1982
Eva Louise Apr. 5, 1905-Feb. 6, 1972

BUNN
Harry R. 1890-1972 (Mason)

CAMPBELL
Maudie Lee 1903-1959 mother

UTTINGER
James H. Nov. 22, 1888-June 21, 1977
Bessie A. Oct. 19, 1900-May 14, 1974

BEREITER
Rose 1899-1968
E.H. 1897-1968

BEREITER
Frank W. Mar. 1, 1862-Dec. 17, 1955
Margaret Dec. 23, 1871-Feb. 19,1945

KITE
Charles A. 1913-1960

STEWART
Marian J. 1876-1957
Robert H. 1868-1959 (Mason)

MEMORIAL PARK CEMETERY
"PARK SECTION B AND EVERGREEN SECTION"
INCLUDING BABY WALK
CITY OF LAWRENCE

RYAN
Minnie B. mother 1895-1969
Timothy B. father 1886-1946

OUSDAHL
Mabel D. 1898-1983
Guy W. 1904 - 1987

PASEWARK
Alice M. 1904-1961

DeWITT
Alda M. Dec. 4, 1891-Mar. 21, 1957

LEE
Rosetta J. 1906- mother

BUTLER
Winifred 1898-
James L. 1889-1970

THORNTON
Davis P. Dec. 28, 1871-Jan. 14, 1952
Martha B. May 8, 1876-Jan. 4,1960

FOWLER
Jeanetta Dau. 1923-

FOWLER
Lillian J. mother 1883-1956

FOWLER
Joel A. father 1876-1947

SCHNECK
Ella M. July 13, 1885-Aug. 29, 1956

SCHNECK
Eli, Jr. Mar. 1, 1882-Mar. 20, 1946

WESTERGREN
Josephine 1860-1936

WESTERGREN
John A. 1850-1933

PUGH
Robert F.,Sr. Dec. 7, 1898-June 28, 1946

FINK
Jake K., Jr. Kansas PVT. 88 Sig. Bn. W,W. II Jan. 9, 1911-Nov. 4, 1946

FINK
Jacob K., Sr. Oct. 11, 1863-Oct. 24, 1945

FINK
Martha E. Nov. 22, 1868-Oct.27, 1957

HELM
James Bryan Kansas Cpl. Btry. B 130 Fld. Arty. W.W.I June 12, 1898-Mar. 15, 1966

HELM
William C. Kansas Pvt. 844 AAF. GD. SQ. W.W.II Feb. 15, 1899-Aug. 1, 1946

BUCK
Perry O. Sr. Feb. 15, 1880-July 28, 1954
Bessie V. Apr. 7, 1895-May 19,1986

JOHNSON
Clyde P. 1909-1981
Bertha B. 1912-

HAYDEN
Albert C. July 7, 1902-Jan. 25, 1977
Lula S. Mar. 15, 1900-

OSBORNE
Mabel Hayden 1929-1957

SLAGLE
Louise 1922-1946

RIDLON
Mary E. Feb. 24, 1894-May 16, 1948 mother

RIDLON
Lewis R. Feb. 5, 1885-Oct. 4, 1951 father

MILLER
Delbert A. father Jan. 1, 1886-July 15, 1985

MILLER
Mamie B. mother Feb. 22, 1890-Sept. 27, 1946

FLORY
Mary F. Apr. 13, 1893-July 29, 1985

FLORY
Wallace O. Aug. 19, 1883-Nov. 11, 1945

HOPE
Edward Dec. 26, 1874-Oct. 17, 1945
Lela M. Aug. 17, 1874-Oct. 6, 1960 (Mason)

SMART
Lola S. 1860-1927
Baby-1897

SMART
Charles A. 1858-1936

LEWIS
Caroline L. July 23, 1878-Jan. 6, 1966

LEWIS
Agatha M. June 24, 1912-Sept. 30, 1959

SPERRY
P. Everett Mar. 29, 1891-May 24, 1978

SPERRY
Lulu Olleva Mar. 15, 1890-Nov. 8, 1959

HELM
Donivan D. 1910-1966
Eula R. 1909-

LEONHART
Doris Mae 1914-1986
(Rumsey Funeral Home)

FINCHER
John D. 1884-1969

FINCHER
Lena F. mother 1899-1967

SNOW
Charles A. father 1862-1934

SNOW
Mary A. mother 1867-1933

BENSCHOTER
Donald P. 1934-1980
Edna M. 1937-

WORLEY
Charles Walton Oct. 27, 1880-Nov. 13, 1946

WORLEY
Minnie Christina July 7, 1884-Sept. 22, 1972

RYAN
Lloyd D. 1915-1971

VIGNA
Linda J. dau. 1949-

VIGNA
Opal I. 1916-
Jim J. 1910- (Masons)

WELLBORN
Elliot C. 1877-1928

WELLBORN
Robert C. 1866-1952

HADL
Grace Helm Jan. 18, 1894-
Albert B. Jan. 18, 1887-Feb. 15, 1949

MILLER
Edwin A. Sept. 12, 1901-May 24, 1952
Margaret J. Sept. 3, 1913-May 6, 1960

HOOK
Pauline J. mother Feb. 23, 1908-July 24, 1983

WARMKER
Harry LeRoy June 21, 1901-Apr. 13, 1944

MEMORIAL PARK CEMETERY
"PARK SECTION B AND EVERGREEN SECTION"
INCLUDING BABY WALK
CITY OF LAWRENCE

WARMKER
George father 1878-1966
Josephine mother 1882-1960

CHIAPUSSO
J. Anna E. (unknown)-1937
Jan Joseph 1890-1969
Beulah H. 1910-1953

BORCHERS
Robert A. 1894-1974
Inez A. 1899-1982

RODGERS
Alvin L. 1908-1979
Doris I. 1915-

HARTMAN
Louisa Wist Jan. 14, 1877-Oct. 21 1942

HARTMAN
Frederick L. Sept. 27, 1872-Feb. 16, 1950

OLMSTEAD
Richard F. Dec. 25, 1921-Feb. 22, 1943

OLMSTEAD
Paul K. July 4, 1916-Jan. 28, 1953

BUTLER
James W. Nov. 6, 1859-Oct. 2,1945
Merida M. Sept. 2, 1866-Jan. 24, 1946

HALL
Fred Scott Lt. Sept. 14, 1921-Apr. 13, 1943

HALL
Cleo E. 1898-1984
Fred S. 1892-1986

VEATCH
Howard A. 1901-1945

OLMSTEAD
Grace O. 1891-1984
Phillip D. 1894-1972

SILKEY
Hazel Margaret Dec. 19, 1890-Aug. 4, 1942

SHAFFER
Minnie H. Sept. 29, 1884-Mar. 20, 1951

SHAFFER
James R. Mar. 28, 1875-July 4, 1941

BAKER
Walter S. Aug. 3, 1883-Sept. 9, 1952
Emma L. Oct. 13, 1889-Aug. 9, 1984

AXLINE
Elsie A. May 29, 1884-June 8, 1969

AXLINE
Joseph E. July 17, 1879-May 9, 1939

EDGAR
Charles C. July 1, 1873-Dec. 7,1957
Mabel M. Oct. 11, 1881-Aug. 23,1948

CHARLTON
Bench

CHARLTON
Lotta Greene Apr. 6, 1890-June 29, 1940

NELSON
Barbara Jane Goll 1915-1972

EDGAR
Ida May Dec. 19, 1891-Mar. 21,1941

EDGAR
E. Owen Feb. 26, 1906-
Alyce M. Nov. 23, 1909-

LAUGHLIN
Clark A. father Sept. 8, 1866-July 6, 1942

LAUGHLIN
Cora S. mother Oct. 13, 1874-Aug. 3, 1940

LAUGHLIN
Charlie L. Mar. 30, 1899-May 9, 1944

LAUGHLIN
Eva E. Jan. 16, 1902-Jan. 15, 1976 (O.E.S.)
Robert T. Jan. 4, 1901- (Mason)

TUSHER
Edith Elam 1905-1943

ATCHISON
Julia Mae May 10, 1893-May 4, 1974

ATCHISON
Alex W. Jan. 22, 1864-June 4, 1948
N. Blanche Nov.16, 1863-Jan. 28, 1942

BATESON
Cyrena P. Apr. 1, 1891-
J. Newton Dec. 13, 1881-May 18, 1945

SELICHNOW
N.F.D.

HALL
Effie E. May 4, 1894-July 15, 1975

HALL
William R. Feb. 9, 1924-Apr. 23, 1943

HALL
James O. Dec. 1, 1931-Apr. 8, 1982

HALL
Robert C. P.F.C. U.S. Army Korea 1928-1980

HARMON
Lucille M. 1921-

BOYLE
John Oct. 14, 1858-Jan. 11, 1948
Daisy Ann Feb. 9, 1876-Jan. 28, 1964

ALBRIGHT
Guy E. Dec. 31, 1899-Aug. 4, 1950 (Mason)

HAZLETT
Scott R. Dec. 26, 1961-Dec. 29, 1961

TIETJENS
William T. father June 2, 1912-Apr. 27, 1976 (I.O.O.F.)
Estella M. mother Jan. 4, 1913-May 4, 1956 (Rebekah)

QUINN
Helen Altman Mar. 20, 1893-July 16, 1943

QUINN
Jeremiah Thomas Sept. 1, 1892-Aug. 31,1963

EDGAR -SCHUYLER
Mary A. SCHUYLER 1902-1981
Eliza C. Feb. 15, 1876-Apr. 27, 1958
Lucien B. Aug. 5, 1861-July 13, 1946

LEE
A. Everett May 12, 1866-June 8,1950
Armilda E. Feb. 27, 1868-Jan. 26, 1950

LEE
Audrey W. 1898-1944

LEE
Howard J. 1907-1982
Opal L. 1913-

LEE
Sadie D. May1, 1910-Feb. 27, 1978

WOODARD
Hubert S. Kansas Pvt. 316 MTR. REP Unit MTC W.W.I Mar. 2, 1897-Nov. 18, 1961

WOODARD
Laura Eilleen Mar. 2, 1897-Apr. 26, 1971

WOODARD
Billy Jan. 30, 1928-Sept. 7,1943

MEMORIAL PARK CEMETERY
"PARK SECTION B AND EVERGREEN SECTION"
INCLUDING BABY WALK
CITY OF LAWRENCE

KOLARS
Bertha I. 1910- (O.E.S.)
Joe G. 1907- (32 Mason)

KOLARS
Billy LeRoy 1931-1946 (Navy Insig)

HILFORD
John Vincent Dec. 16, 1910-Sept. 18, 1943

TANNER
Helene B. 1903-
Melville A. 1903-1974

TANNER
Nellie A. 1862-1944

MILLER
Frank A. June 28, 1875-Nov. 24, 1944
Susan H. Feb. 14, 1884-June 9, 1969

HILFORD
John B. Sept. 22, 1863-Nov. 16, 1922
Quintilla M. May 1, 1870-Apr. 13 1950

LISHER
Rachel A. 1870-1949

JACKSON
Leon-Marion Jan. 29, 1888-Jan. 3 1945

JACKSON
Susie Rebecca July 13, 1896-Aug. 23, 1971

JACKSON
Marion C. Jan. 15, 1915-Sept. 30 1980

EDMONDS
George S. father 1868-1944
Eliza E. mother 1877-1952

MILLIKAN
Randy L. 1955-1976

MILLER
John W. Pvt. Army Air Forces Aug 25, 1904-June 30, 1975 (Mason)
Bessie G. 1913- (O.E.S.)

KINNETT
George 1871-1945
Gertrude 1881-1964

HARMON
Goldie M. Feb. 12, 1917-

HARMON
Merton J. Missouri AS USNR W.W. II Aug. 31, 1912-Mar. 8, 1974

GILKERSON
Eva E. 1909-1964

GILKERSON
Leon J. 1907-1984

GRIFFITH
John W. husband 1867-1954
Rose S. wife 1878-1968

PUGH
Frederick W. Pvt. Feb. 8, 1925-Oct. 18, 1946

PUGH
Donald E. Feb. 13, 1923-Jan. 8, 1971

SMITH
Willis Lee Pfc. U.S. Army Mar. 15, 1916-Jan. 4, 1975

MICCO
Danielle Cristi Pom-Qua-Dok Nov. 8, 1968-Dec. 13, 1974

BRADLEY
Clarence Ivan (Tutor) 1913-1982

HASTINGS
Velma Bone mom Apr. 2, 1906-Dec. 26, 1974

FOSTER
John R. July 25, 1938-Jan. 17,1985 father

MILLER
Nathan H. son 1915-1968
Nellie Mae mother 1890-1968

FOSTER
John H. 1913-1968

MACE
Bessie L. 1908-
John A. 1894-1977

LISHER
Bette M. 1923-1984
Marion F. 1918-

WHITE
Frances E. 1933- mother
Earl D. 1929-1979 father

DAVENPORT
Genevieve wife-mother Dec. 3, 1921-Sept. 19, 1975

HALDERMAN
Lucille 1905-
Olin K. 1905-1967

CRAIG
Vivian E. 1916-
George M. 1913-1976

HURSELL
Helen M. July 4, 1923-
Roy J. Sept. 26, 1917-
Md: July 12, 1949

STEPHENS
Sarah J. 1886-1967

STAM
Thomas 1891-1969

PUGH
Ada E. wife 1906-1980
Noah A. "Jim" husband 1890-1975

PUGH
Thomas S. Mar. 20, 1879-May 10, 1955

MOLE
Lewis E. Oct. 9, 1891-Mar. 14,1946

MOLE
Blanche D. 1897-1979

HIDDLESTON
Dewayne Gerald FCI U.S. Navy W.W. II Jan. 6, 1920-June 3, 1980

TAYLOR
Reba M. 1912-1974

TAYLOR
Carrie Dell Feb. 18, 1886-Feb. 25, 1965

SPAULDING
Elsie Mae 1892-1962

ALTHAUS
Carl Eugene Kansas Pvt. 3706 Base Unit AAF W.W.II Nov. 30, 1925-Oct. 29, 1955

DISSINGER
Rev. Fred C. Jan. 21, 1871-Jan. 7, 1952
Rose N. July 24, 1874-Jan. 27,1945

DISSINGER
Clarence F. Kansas Pvt. U.S. Army W.W.I June 22, 1899-Jan. 7, 1969

BROWN
Frank M. Dec. 5, 1867-Oct. 11, 1948
Hortense M. July 16, 1869-July 10, 1945

BROWN
Fred M. 1897-1948

CUTLER
Lawrence Oct. 9, 1870-Mar. 9, 1928

MOLE
Frances M. Mar. 27, 1856-July 3, 1931

CONNEL
Walter W. 1893-1934

STAM
Artemis K. 1888-1940

STEPHENS
Earl T. 1879-1940

BRADLEY
Willis F. "Buck" 1902-1940

MEMORIAL PARK CEMETERY
"PARK SECTION B AND EVERGREEN SECTION"
INCLUDING BABY WALK
CITY OF LAWRENCE

BLOUGH
Clara A. Sept. 9, 1889-Feb. 19, 1967

BLOUGH
John M. May 27, 1888-July 18, 1946

LLOYD
Mary 1862-1938

MARTIN
Clarence L. 1882-1958

PATTISON
Martha H. Aug. 1, 1857-Mar. 24, 1934

HILKEY
Ada R. May 18, 1866-May 28,1963

HILKEY
Edward J. Dec. 9, 1866-Apr. 9, 1934

CLINE
Frank A. father 1861-1941
Charlotte C. mother 1867-1949

CLINE
Earl son 1904-1941

LAMB
S.J. 1853-1934

RANSOM
George H. June 22, 1865-Oct. 18, 1944
Eva May Aug. 27, 1872-Aug. 18, 1943

CORWIN
George N. Dec. 10, 1878-Oct. 8, 1938

CORWIN
Edith H. Sept. 26, 1888-Mar. 25, 1985

ELSTON
Adam S. June 1, 1856-Sept. 1, 1938

ELSTON
Adeline P. Apr. 18, 1861-Apr. 22 1951

WHITMAN
Gilbert A. Nov. 22, 1904-Apr. 10 1938

BRADLEY
John Wilson 1911-1957

MACKIE
Emma R. 1869-1942

BARROWS
Florence Judd 1871-1947

WARNICK
Charles O. 1868-1945

BRADLEY
William Layton 1872-1941

BRADLEY
Sarah Ellen mother 1881-1962

STAM
George 1879-1943

SKILES
Charles F. 1878-1934

SKILES
L. Jeannette 1886-1970

GOBLE
John Eugene Sept. 17, 1873-Oct. 5, 1942

WALDRON
Robert July 15, 1859-Feb. 5, 1939

GOBLE
Lida Pearl Oct. 30, 1889-Dec. 9, 1929

WILLIS
Maude Madding 1873-1929

WYNN
John David Feb. 17, 1870-Feb. 17, 1941
Delphia A. 1870-1943

BREUNINGER
Charlotte D. 1879-1934

WECKWORTH
Roy July 10, 1900-Nov. 23, 1963

FRALICK
Arnold M. May 30, 1898-Dec. 20,1943

KOHLER
Josephene Oct. 18, 1903-June 25, 1975

SUTHERLAND
Walter R. July 27, 1876-Mar. 14, 1960

KENNEDY
Elsie Louise Lee wife of Richard Feb. 24, 1924-Oct. 13, 1943

LISHER
Daisy Brewer June 25, 1895-Apr. 7, 1985

LISHER
Fred W. Oct. 31, 1890-Dec. 16,1964

BREUNINGER
William D. 1876-1958

AUGUSTINE
Elmer F. Dec. 10, 1878-Nov. 10, 1941

POLSON
Cara Eugenie Mar. 23, 1886-Feb.22 1973

POLSON
Ida Jean Dec. 27, 1915-Mar. 17,1942

COOPER
Ernest C. July 13, 1907-Aug. 10, 1942

CLUCHEY
Glen Oscar Oct. 2, 1929-Sept. 2, 1945

SIMPSON
Jessie Pearl Knight Jan. 29, 1882-Aug. 31, 1942

SIMPSON
Arthur D. Jan. 27, 1880-Mar. 13, 1967

BYSOM
Edna H. July 16, 1878-Oct. 24,1942

BOURN
Bessie Plummer 1898-1985

PLUMMER
Clarence 1898-1942

TANNER
Harriet E. 1862-1943

DART
Edna Rachel 1886-1944

BRYAN
Dorothy M. mother 1897-1947

BRYAN
Arthur H. Feb. 4, 1879-June 9,1962

BRYAN
Elizabeth June 2, 1874-May 6,1958

PRINGLE
Charles O. Jan. 9, 1867-Apr. 12, 1939

PRINGLE
Maude E. Aug. 1, 1880-Nov. 24,1945

McNEIL
Nathan H. father 1864-1939
Susie E. mother 1871-1947

CULBERTON
Mahala (N.F.D.)

JOHNSTON
Betty Jean July 3, 1931-Sept. 15, 1942

CULBERTON
O.B. 1883-1947

CULBERTON
Pearl 1887-1961

DAVENPORT
Lawrence Albert Nov. 1, 1942-Jan. 6, 1947

MEMORIAL PARK CEMETERY
"PARK SECTION B AND EVERGREEN SECTION"
INCLUDING BABY WALK
CITY OF LAWRENCE

COMSTOCK
Richard Allen Oct. 19, 1943-May 11, 1947

DAVIS
William H. 1897-1942

COOSE
Ella-May Jackson mother Aug. 12, 1897-Feb. 19, 1972

PARKER
Anson M. Apr. 13, 1869-Mar. 7, 1938

CANNON
Lucille B. 1890-1970

DODSON
Lola my wife Aug. 31, 1889-Oct. 13, 1961

DODSON
Dave A. my husband June 14, 1880 June 24, 1946

KEYS
Alice Dodson May 7, 1894-Mar. 12, 1940

DODSON
Edward Aug. 29, 1884-Apr. 19, 1938
Iva C. Mar. 1, 1884-Apr. 25,1950

HENDERSON
Hettie B. May 24, 1865-Feb. 4, 1951

WIGGINS
Judith Ann Apr. 20, 1942-July 24, 1952

LaDUKE
Charles L. Aug. 5, 1900-Mar. 29, 1948

CORWIN
Burt D. father Sept. 4, 1876-Mar. 23, 1947

CORWIN
Kate R. mother Nov. 28, 1876-Oct 30, 1949

ALLEN
Archie Harry Kansas AS U.S. Navy W.W.II Oct. 28, 1915-Jan. 22, 1946

HUMPHREY
Annettia B. wife of George F. Apr. 18, 1874-July 23, 1937

DODSON
Leslie R. Kansas HAI USNR W.W.II Jan. 26, 1912-May 10, 1964

MICHAEL
Edward F. Nov. 8, 1885-July 15, 1934

DUGAN
Harry Nov. 6, 1879-

BANKS
William W. 1864-1936

DUGAN
Etta Mar. 20, 1883-Apr. 14, 1943

HARMAN
Charles F. father 1882-1961

HARMAN
Edith E. 1888-1955

LISHER
Lewis J. father Oct. 7, 1889-Dec. 21, 1981

LISHER
Jessie E. mother Feb. 4, 1907-Jan. 28, 1980

FISHER
Irene Gibler Apr. 13, 1920-Nov. 1, 1977

HARMAN
Earl Pvt. U.S. Army W.W.II Sept. 26, 1906-Sept. 17, 1975

GIBLER
Edith Jane our mother Mar. 12, 1899 Apr. 28, 1975

GIBLER
Eugene E. Kansas WAGR Btry 130 Fld. Arty. W.W.I Sept. 4, 1897-July 29, 1971

HARRIS
Frank S. II Rm 2 U.S.Navy Sept. 30, 1943-Sept. 7, 1963

ROGERS
Clarkson D. June 29, 1859-Apr. 26, 1946

ROGERS
Mary Evelyn Aug. 2, 1876-Mar. 7, 1953

TATHAM
N.F.D.

WHERRY
Mary Bobette 1922-1932

CARLSON
Roy Albert Nov. 12, 1934-Dec. 2, 1934

KAPPELMAN
Cecil Lee Dec. 23, 1932

MULL
Mabel M. Mar. 30, 1932-Feb. 6,1933

FRALICK
William A. son of Arnold and Josephine Feb. 23,-Mar. 12, 1933

MILLER
Donald July 28, 1921-June 10,1933

LEAVITT
George W. Feb. 21, 1932-Nov. 30, 1932

CRAIG
Margaret J. Oct. 25, 1939-Oct. 27, 1939

FELT
Frances E. Jan. 20, 1883-July 4, 1953

FELT
William A. Feb. 14, 1878-Sept. 1, 1941

FELT
Sarah E. July 14, 1882-Aug. 1941? unmarked grave-info. from Jane Wiggins

FROELIGER
Edna Nov. 19, 1892-Feb. 10, 1972

HARWOOD
Aletha Jane July 19, 1873-Jan. 7, 1963

RUMMEL
Charlie P. 1871-1939

RUMMEL
Mary C. 1874-1947

ELSTON
John G. Jan. 21, 1864-May 29,1948

ELSTON
Ida May May 20, 1869-Mar. 28,1938

FLORANCE
Charlotte Apr. 6, 1848-Jan. 9,1938

MARKEL
Baby Mar. 31, 1961

MARKEL
Michael Apr. 26, 1959

CONKEY
Teresa Kay Aug. 20, 1958-

TANNER
Baby Oct. 12, 1933-Oct. 20, 1933

DAVIS
Saundra Kay 1947-1947

SEIWALD
William David infant son of Mr. & Mrs. William J. 1947

MURRAY
Orville O. daddy 1893-1934

MOORE
Amelia C. 1860-1933

MEMORIAL PARK CEMETERY
"PARK SECTION B. AND EVERGREEN SECTION"
INCLUDING BABY WALK
CITY OF LAWRENCE

HALE
Charles F. Jan. 16, 1864-June 29, 1933

HALE
Rosemary Gould Jan. 28, 1867-Apr. 21, 1943

FISHER
Lester D. Apr. 15, 1902-

STRUNK
Larry Ellis Aug. 21, 1945-Dec. 9, 1945

BELCHER
Cecil Delvy Jan. 10, 1943-Jan. 24, 1943

LEAVITT
Allan N. June 22, 1940-Sept. 26, 1945

PEARSON
Michael Matthew infant Mar. 4, 1945

VIEUX
Edward Jr. 1929-1930

WALLACE
Joan Hattie Sept. 14, 1935-Dec. 8, 1943

McCOY
Ella Weidman 1889-1960
Edward 1874-1954

ALLEN
Goldie B. 1905-
William H. 1903-1963

EWART
Margaret McClurg 1854-1928

SILVERS
Steve uncle 1854-1930

YEATON
Arleigh Monroe Nov. 6, 1888-Nov 5, 1932

BABYLAND WALK

KIRK
Bryan Allen Mar. 9, 1986-Mar. 9, 1986

HENDRICKS
Jess Reuben Apr. 23 to May 2, 1984

ALEXANDER
Troy Lee Aug. 27, 1969-Nov. 19, 1970

CALLAHAN
Kathleen Sept. 16, 1982

PAYNE
Jeremi Alexander Sept. 3, 1982-Nov. 6, 1982

ENCISO
Star RH 1983-1983 (Warren-McElwain Mort.)

OWENS
Robert LeRoy "Bobby" 1966-1968

PALMER
John Barry 1965

ATCHLEY
Christopher Keith May 5, 1978-May 9, 1978 "Our Little Preacher"

HIGGINBOTHAM
Sandra Ann June 11, 1966

MISKEL
Dana Renee Sept. 7, 1971-Sept. 7, 1971
Michael Stanley Sept. 7, 1971-Sept, 10, 1971

BURCHETT
Nicole Lynn Oct. 3, 1971

DINGMAN
Steven Eugene Sept. 6, 1969

SCHICK
Amy Anne, May 23, 1964-June 24, 1964

ELSTON
Cynthia Anne June 25, 1978-June 26, 1978

GAREN(or CAREN)
Ian Allan 1964-1965

SUIT
Jeffery Allen Feb. 8-9, 1968

MURDOCK
Mark Reynolds Jan. 7, 1964

JEFFRIES
Christopher Jackson baby son Nov. 22, 1962-Dec. 5, 1962

SWAFFORD
Infant son of Mr. & Mrs. Sherman Sept. 27, 1963

CLUCHEY
Sheri Ann 1963

PAIGE
Laura baby dau. Jan. 12, 1963

ROSE
Chris Allen -Richard & Joyce July 11-13, 1966

LONG
Tonya J. 1973
Tamra

BURNS
infant son of Thomas & Judith May 31, 1966

SHIPLEY
Linda Carol Nov. 21, 1957-Feb. 22, 1962

HALE
Steven Eugene 1960-1962

TURNER
William Allen July 10, 1961

ISERN
Richard Lee Aug. 31, 1960

VANWINKLE
Carol Ann Jan. 3, 1965 dau.
Donald W. father 1939-1968

* END BABY WALK

CLUCHEY
Inga. 1903-
Arthur 1900-1976
Md: Apr. 24, 1920

FESSLER
Margaret L. 1919-
Max E. 1914-1963

GALLAGHER
Clifford E. Kansas Pfc. 9202 Tech. SVC Unit W.W.II Mar. 10, 1929-Feb. 12, 1966

GALLAGHER
Lamonte R. Oct. 2, 1947-Jan. 8, 1962

HILL
*Brandon James - Birth & Death April 21, 1987
Expected arrival Aug.31-Sept.1, 1987

PEARSON
Gertrude Gwinner wife of Thomas Pearson - July 18, 1905
July 8, 1950

CARPENTER
Judith Ann - Aug. 10, 1946

ANDERSON
Charles A. - 1898-1936

CORBIN
Edith Pearl - 1895 - 1973

HAYDEN
Herman M. "Buddy" - 1878-1936

KORNBRUST
Scott Jason - 1971

MEMORIAL PARK CEMETERY
GARDEN OF DEVOTION ACACIA D AND E
CITY OF LAWRENCE

BARNCORD
Cyrus F. Kansas Pfc. Co. C. 353 Infantry W.W.I July 23, 1893-Dec 23, 1971

BILLINGS
Patricia Dawson 1938-1975

TRIPP
Ralph P. 1913-1974
Ethel B. 1917-
Nettie H. Jan. 18, 1892-Oct. 18, 1974
Ralph P. Mar. 13, 1887--June 9, 1957

HAGENBUCH
Parke Scrivner Dec. 2, 1918-June 5, 1927 son of Frank & Lanore
Inez Marie June 5, 1921-Dec. 13, 1936 dau. of Frank & Lenor e

SCRIVNER
Rev. William Henry Nov. 3, 1862-Jan. 19, 1937
Etta West Aug. 27, 1864-July 13, 1944

ALVORD
Stanley E. 1920-1959

STONEBACK
Harvey H. 1895-1982 (Rumsey Funeral Marker)

HERREN
Dennis Jay Oct. 8, 1947-July 8, 1978 son & brother

WILSON
Robert M. Kansas 1 Lieut. 231 Armd. Fld. Arty. BN W.W.II June 26, 1921-Nov. 23, 1948

HARBISON
Judy J. 1944-
Lee S. 1907

HAGENBUCH
Lanore Scrivner May 28, 1891-Feb 7, 1975 wife of Frank G.
Frank George Aug. 27, 1889-May 4 1965

TRIPP
Harace husband of Sophia M. 1851 1931
Sophia wife of H.P. 1854-1928

DURRANT
Mother Rosa Louise 1924-1974

GLAHN
Harry J. 1895-1949
Frederica R. 1895-1972
Eugene West 1930-1977
Father Joseph H. 1864-1938
Mother Margaret R. 1869-1933
William H. 1907-1909
Eugene N. 1897-1941

HOVERSTOCK
Earl 1886-1940 (Mason)
Estill 1895-1970 (Eastern Star)

GILL
Family of W.W. no other info.

MURPHY
Baker 1901-1959
Lulu May 1907-

BEAMAN
NO OTHER INFO.

GURTLER
Ella H. Nov. 28, 1883-June 18,1968
Frank E., Sr. Sept. 21, 1887-Jan. 3 1953

HAGENBUCH
Maggie L. 1890-1982
Harry G. 1886-1957

SEAMANS
Ruth Fisher 1884-1955
Robert L. 1881-1958

LINCOLN
C.S. 1888-1954

BULLER
Myrtle L. Mar. 3, 1913-Oct. 6, 1975
Otto Oct. 17, 1903-May 1, 1972

COLBURN
Glenn T. 1908-1972

GUENTHER
Ruby K. Nov. 14, 1914-
Robert A Apr. 24, 1906

COLBURN
Esther mother 1884-1959
Harry L. father 1884-1966

CAREY
D. Aileen 1915-1981

JOHNSON
Kenneth O. Kansas Sgt. 78 Base Unit AAF W.W.II Mar. 11, 1921-Jan. 12, 1969
Dorothy B. Oct. 31, 1915-

MAY
Carey R. 1907-1981

BEENE
Minnie M. 1908-1972

FORD
Hulda L. Oct. 10, 1901-Feb. 27,1960
Linnie P. May 16, 1877-Mar. 28,1960
August May 4, 1874-Feb. 21, 1960

WISMER
Lillian mother 1865-1962
Aaron father 1862-1941

SHERWOOD
Mary K. Apr. 21, 1883-Dec. 15, 1958
Dr. Noble P. Mar. 24, 1882-Feb. 21, 1961
Elizabeth E. Mar. 19, 1863-Mar. 3, 1933
Edwin O. Oct. 11, 1855-Feb. 4, 1938

LINDENBERGER
Harvey R. July 8, 1894-Aug. 18,1950
Ruth W. Aug. 14, 1899-May 16, 1969

FREIENMUTH
Jacob 1858-1929 (Eagle in flight)
Louisa 1871-1958 (Star with torch candle malot Bible-Mason)

STEPHENSON
Benjamin Z. 1898-1952 (Mason)

ROBB
William S. 1869-1948 (Mason)

BLEAKLEY
Jessie B. Aug. 15, 1887-May 1,1984
Joseph John Nov. 26, 1877-Apr. 30, 1939 (Mason)

INGALLS
Ralph H. Kansas Pvt. Btry. A. 136 FLD Arty. BN. W.W.II Sept.2 , 1904-Nov. 22, 1966

BUTCHER
Frank Sheridan Dec. 27, 1865-Oct. 10, 1943
Belle Dunaway Sept. 5, 1869-Apr. 1, 1969

WIEDEMANN
Franz. 1889-1952
Emma 1892-1971

RAKE
Opal F. 1910-
Ralph R. 1909-1977

CURD
Myrtle B. 1881-1950
John C. 1881-1967

NELSON
Judith Ann Infant July 24, 1941 our Baby

WHITE
Pearl M. 1884-1978
The Rev. William M. 1878-1950

INGALLS
Olive May wife of R.F. May 12, 1876-Oct. 4, 1943
Robert F. Mar. 30, 1862-Jan. 31,1953
Robert F., Jr. Oct. 17, 1886-May 19, 1963

MANN
Grace S. mother 1890-1985
Cecil J. father 1884-1971

SIEGRIST
Ida Irene 1915-1964
Harold V.

ILIFF
Benjamin F. Apr. 28, 1850-Nov. 30, 1933
Hannah Elizabeth Gaumer May 3, 1853-Jan. 9, 1938
Jessie Sept. 7, 1876-Aug. 5, 1956
Frank Mar. 2, 1873-May 4, 1957

BLACK
Fred C. 1909-1966

WOLFE
William 1884-1965
Ada E. 1886-1959

STANCLIFT
Earl L. 1889-1962
Loretta 1905-1971

JOHNSON
Oscar 1882-1953
Clara Belle 1891-1959

WOLFE
Pearl E. 1909-
Vincent L. 1908-

WALKER
O. Ernestine Dec. 22, 1925-
Robert E. Mar. 6, 1919-Feb. 28, 1972

LARSEN
Erik C. 1937-1977
Lucy 1910-1981

CALVERT
V. Maxine 1920-
Edward Hollis Lt. JG. U.S.Navy W.W.II Sept. 6, 1916-Nov. 30, 1977

HAUSMAN
Lucille C. 1908-
Paul G. 1908-1975 (Mason)

EBERHART
Estella M. 1899-
Harold E. 1899-1980

HOUK
Ella 1892-1967

PINE
Katherine M. 1898-1963
Wilbur C. 1893-1975

TRINE
Jesse E. 1906-1981
Wilma L. 1910-1972

YOUNG
Maudie E. mother 1891-1972
Noah J. father 1880-1955
Leslie A. son 1938-

SHULL
Ivan F. 1906-1984
Lenore L. 1909-

WINDETT
Wallace E. 1929-
Lois M. 1939-

NEIS
Harold E. 1932-
Rita C. 1940

LEFFERD
Glen R. 1917-1974
Ellen M. 1919-

LIGGETT
George E. 1904-1981
Della M. 1895-

NEIS
Fred H. 1909-1967
Marie A. 1911-1982

MILROY
Alan Douglas 1948-1965

SPALSBURY
Clark S. 1908-1982
Elsabeth J. 1913-
Margaret 1909-

LAUZET
Evelyn June 1923-1965

HIRD
Harold H. Nov. 14, 1907-July 22,1986
Bonnie B. Oct. 4, 1904-July 10,1974

BENSON
Francis Oscar father 1878-1962
Nellie Irene mother 1887-1973
Robert W. Kansas TEC 5 3463 Ord. Med. Maint. Co. W.W.II BSM Ph Aug. 8, 1915-Jan. 17, 1959

HEGEMAN
Fern E. May 22, 1914-Aug. 31, 1974

VOGLER
Elva P. 1896-1976
Edward E. 1896-1963

FOX
Harry L. 1905-1964

MOON
Ira E. father 1894-1959
Mata E. mother 1883-1971
Carleton E. father 1916-
Ruth V. mother 1918-1976

JOHNSON
James M. 1887-1967
Cynthia J. 1890-1981

BOOTH
Elizabeth Mills (Bette) wife of Arden Nov. 28, 1914-May 6, 1956

WINCHELL
Tryon A. 1892-1956
Harriett E. 1890-1968

STOGSDILL
Drexel Keith July 12, 1921-Jan. 27, 1985 (I.O.O.F.)
Eleanor L. 1919-1987 (Rebekah)

FORSEE
No info.

WOODWARD
No info.

MORRIS
No info.

HUNZICKER
Clare Lynn Sept. 5, 1950-July 1,1968

TODD
Grace I. 1895-1980
Edgar R. 1886-1952

OLSON
Margaret E. 1912-1979
Walter O. 1909-

LYNN
George M. 1898-1933
Ethel P. 1895-1978

HALL
Robert K. 1898-1983
Dosia L. 1902-1969

ROGERS
Kathryn 1942-1953

SCHIMMEL
Ralph D. 1914-1978

DAVATZ
James M. 1923-
Dolly E. 1929-1976
Md. June 18, 1950

HARRIS
Jay W. 1908-
Bernita 1908-
Merle Kyle 1887-1971
Hallie 1884-1975

HAVERTY
No info.

ROGERS
Clarence H. 1934-1970

WALLEN
Edward D. 1919-1973

DURBIN
Josephine B. 1896-1977 mother
Earle L. 1894 father

COX
Lee 1896-1974
Mae 1898-1985

CLODFELTER
Lucy J. Malone 1882-1970
Scott R. 1886-1956

HIRD
Edna 1892-1979
Carl 1893-1980

WHITE
Anna Davenport mother 1872-1957

ALLEN
Luella Wilson Jan. 3, 1878-Mar. 9, 1970
Earl Brandt Feb. 2, 1877-Aug. 14, 1957

LONGACRE
Olive V. 1889-1984
K. Ray 1885-1961

PUCKETT
Richard Keith 1922-1952

GREEN
Michael David Baby son Nov. 21, 1961-Nov. 22, 1961

HUNZICKER
Robert C. 1915-1972
Edith G. mother June 4, 1890-Aug. 18, 1969
Carl J. father 1888-1957

SCHUMANN
Katherine 1876-1960
Martha May 1878-1955

PUCKETT
Lillie M. 1896-1965
William M. 1898-

ZEBB
Pearl 1887-1976
John G. 1885-1968

BRECHEISEN
Louise 1886-1968

SCHELLACK
Harvey W. father 1878-1954
Fred H. 1888-
Irene M. 1900-1965

COCHRUN
Argel D. S. Sgt. U.S.Army W.W. II Jan. 18, 1908-Aug. 13, 1984
Margaret M. 1907-
Allen 1901-1971
Mildred M. 1905-

MARTIN
Betty Lois Sept. 10, 1928-Oct. 23, 1952
W. Roy June 27, 1880-Jan. 28, 1961
Olive M. Jan. 24, 1883-Mar. 26, 1961

MOSER
Herbert R. father 1909-1957

WYMER
William A. 1895-1985
Rose F. 1904-1967

HIRST
Warren L. 1890-1968
G. Irene 1894-1960

OLMSTED
Orley L. Kansas Mech. Co. H. 137 Infantry W.W.I Aug. 4, 1889 Oct. 12, 1956

ALEXANDER
George W., Sr. Aug. 16, 1882-Mar. 31, 1963
Edith Aug. 9, 1890

WISE
No info.

WEEKS
No info,

BICE
Leo Edson July 7, 1893-Feb. 10, 1964

POWELL
Bradford H., Jr. 1917-1975
Doris L. 1920-

WALLEN
Harold W. Pfc. Btry 203 Coast Arty. W.W.II Dec. 10, 1914-Dec. 4, 1956

BELSHE
James 1891-1975
Eunice 1897-1976

TURNER
Guy David father July 12, 1889-Oct. 6, 1957
Frankie mother Apr. 11, 1892-Nov. 15, 1966
Glenn E. father July 20, 1915-June 27, 1979
Rena Z. mother Feb. 15, 1924-

GRAHAM
Nava Rena mother Mar. 9, 1886-Apr. 6, 1965

PATTERSON
No info.

SCHIMMEL
William July 4, 1884-June 10, 1954
Blanche June 1889-Aug. 10, 1953

BEGUELIN
Clifford J. 1903-
Cecil M. 1905-1982
Md. May 11, 1926

STONE
Charles W. May 28, 1924-
Wilma N. May 12, 1929

HARRIS
Prudy J. 1884-1970
Perry P. 1880-1973

DYER
Arthur H. father 1889-1959
Edith M. mother 1894-1955 (Rebecca)

GULLEY
Mary Ellen mother 1884-1955
Samuel Finley father 1892-1955

SCHMOE
Earl E. father 1918-
MElba M. mother 1916-1960

LONGANECKER
L. Marcene 1923-
R. Edwin 1924-
(Insig. for Church of Jesus Christ of L.D.S.)
Lola R. 1900-
Howard F. 1894-1985

HANSELL
Carol M. 1950-1980

JACKSON
Forrest A. 1907-1970

CLINE
Eva. L. 1898- 1985
Albert H. 1901-1979

NEIS
Sherrill Diane Still born June 6, 1961

SKEET
Inez B. 1918-
Alfred D. 1916
Harold W. 1901-1978
Julia E. 1899-1983

BEGUELIN
Cecile A. mother 1876-1956
Edward C. father 1871-1954

ALTENBERND
Marie J. 1898-
Otto 1902-1970

FISHEL
Helen M. No info. (Eastern Star)
Vinton G. 1907-1978 (Mason Bird with no. 32)

TORNEDEN
Albert H. 1892-
Gladys G. 1898-

GREEN
William R.,Sr. 1886-1962
Sadie A. 1884-1961
Robert R. 1917-1979

FARLEY
Mary Baldwin mother June 16, 1895-Aug. 31, 1963

RIGGS
John M. 1894-1982
Viola L. 1901-

JAMES
Joseph F. Apr. 22, 1887-Nov. 17, 1981
Della C. Apr.8,1887-July 19, 1969
Md. Mar. 13, 1910
Elmer J., Sr. Kansas Cpl. 88 Engr. Hv. Pon. Bn. W.W.II Jan. 4, 1916-Aug. 12, 1962

RINKENBAUGH
Russell E. Nov. 17, 1913-Sept. 12, 1956 (Mason)

SAUNDERS
J. Charles Oct. 2, 1859-Oct. 15, 1936
Ida W. Feb. 5, 1871-May 2, 1940

GILLILAND
John J. 1913-
Doris M. 1920-

SANDERS
James L. Feb. 10, 1899-Sept. 19,1968
Lucille M. Dec. 21, 1898-

REUSCH
Homer Walter Oct. 23, 1899-Apr. 1, 1976
Clara Ellen Sept. 25, 1904-Oct. 24, 1962

TWENTE
John Wesley Kansas Sgt. 353 Infantry W.W.I Ph. Sept. 2, 1887-Sept. 6,1966

SHARP
William P. Mech. U.S.Army W.W.I Mar. 1, 1897-Apr. 9, 1976

THOMAS
William B. 1901-1961
Martha L. 1903-1986

BRUNE
Paul W. Mar. 31, 1884-June 9, 1957
Carrie Feb. 4, 1884-Apr. 18, 1978
Gerald E. 1936-1962
David E. 1944-1976

FRITZELL
John V. father Mar. 5, 1880-Jan. 26, 1954 (Mason)
Anna A. Feb. 19, 1883-Apr. 17, 1967 mother
John LeRoy son of Joel 1951-1966
John V., Jr. Aug. 16, 1913-Apr. 8, 1977
Dorothy H. Aug. 7, 1915

BERNITZ
Howard V. 1902-1984
Bertha M. 1906-

TORNEDEN
Helen W. 1912-1981

KURTZ
Carl F. 1906-
Frances E. 1909-

BROEKER
Herman B. 1894-1976
Lena 1899-1979

KIEFFER
J. Don 1896-1976
Fred H. Mar. 31, 1894-June 11, 1954

WATKINS
Bertha Mae May 21, 1892-Mar. 29, 1963

WADKINS
Webster W. Mar. 18, 1892-Jan. 27 1964

STOGSDILL
No info.

DAVIS
Glenn Warren 1909- 1986
Dorothy Lemon 1912-

HEGEMAN
Almabel Apr. 14, 1913-Mar. 9, 1971

SAUNDERS
Phillipp M. father 1901-1961
Mabel E. mother 1905-1954

WALTERS
Frank D. 1888-1967
May Belle 1895-1973

McNAMARA
Lester W. 1894-1952 (Mason)

RINER
Patsy Ann 1931-1981

JAMES
Johnnie E. Kansas Cpl 397 AAF Base Hq. & Ab Sq W W II Mar. 19, 1921-June 17, 1951
Alice M. 1924-1951

BABBITT
Gladys O. Nov. 3, 1894-Feb. 26,1970
Bert J. Apr. 11, 1893-Oct. 3, 1962

PETEFISH
Daisy H. Feb. 6, 1880-Jan. 31,1965
Alva E. Jan. 26, 1871-Oct. 31, 1949
George A. June 5, 1908-Feb. 23,1972

REGNIER
Bernice P. 1905-1981
Emile J. 1905-

HEGEMAN
Mable mother Mar. 11, 1896-
Roy father July 27, 1891-May 6,1964
Sadie E. Nov. 15, 1897-Mar. 14,1963
C. Lloyd Jan. 7, 1893-May 8, 1971
William W. Jan. 14, 1906-Feb. 9, 1962
Ethel L. May 28, 1913-Sepr. 5,1971
Alfred B. May 23, 1899-June 9,1964

RICHARDSON
Bertha M. Hegeman mother May 20, 1903
Huelan Thomas daddy Apr. 24, 1905 June 11, 1964

HESS
Nellie M. 1889-1960
Harry D. 1884-

NOEVER
Mildred L. 1915-1979
Kenneth B. 1910- (Mason)

NIEDER
Mabel F. Aug. 13, 1903-Feb. 12, 1977 (Rebecca)
Gottlieb Cpl. U.S.Army W.W.I Mar. 7 1895-Apr. 1, 1976 (Mason)

WALLACE
Mary R. mother 1893-1960
Ben F. father 1887-1969

McLEAN
Ida May 1895-1963
LeRoy S. 1890-1964

ROWLAND
Goldie 1899-
LeRoy 1899-1965

HADL
No info.

PATZ
Velma Jane wife & mother 1941-1978

CEASE
Mary Alice "Allie" July 18, 1868-Oct. 18, 1955

KISER
Leta M. Feb. 28, 1892-Feb. 16, 1953

HADL
Aileen A. 1925-
Robert E. 1920-1965

BENNETT
Richard L. 1947-1973
George E. Aug. 15, 1918-Feb. 15,1953
Lloyd W.,Sr. Pfc. U.S.Army W.W II 1915-1977

GOOD
Dema M. 1897-
James E. 1904-1978

DUNCAN
A. Marguerite 1917-1981

CARTER
Ruth M. June 10, 1896-Feb. 4,1953
M. Shipman Sept. 12, 1894-Feb. 24, 1973
Virginia L. 1921-1965
Elwin R., Jr. Oct. 31, 1941-Apr. 14 1974
Elwin Richard, Sr. Pfc. U.S.Army W.W II Mar. 17, 1921-Jan. 11, 1979

SABOL
Louise M. 1889- (Eastern Star)
Albert G., Sr. 1891-1966 (Mason)

PAULSON
Eva V. Nov. 14, 1896-
Harry J. Dec. 25, 1889-Feb. 4,1960

MARCUM
Vera E. 1916-
Earl V. 1910-1979

EBERHARD
Maude 1884-1966
William 1877-1964

HOWARD
Ora G. 1889-1981
Clyde H. 1887-1965

NOEVER
Mae 1883-1980
Albert 1882-1951

EBERSOLE
Naomi mother June 1884-Nov. 1968

PINE
No info.

STEELE
Girtie 1892-1983
Frank 1890-1973

EDMONDS
Eunice M. 1897-1978
Ray B. 1896-1971

DENHAM
Elizabeth 1882-1967
James 1871-1956

TIDD
Walter G. 1904-1986
Grace L. 1904-1980

JONES
Eli C. 1908-
Wilma F. 1910-1967

JELLISON
William B. 1875-1956 father
Annie Lee 1879-1966 mother

ELDER
No info.

McKINNEY
Esther N. Feb. 6, 1906-Sept. 8, 1982
Fred J. Sept. 27, 1885-Mar. 14, 1952

EISELE
Henry G. 1888-1971 (Mason)
L. Alma 1892-1981 (O.E.S.)

STEWART
Ellen R. 1909-1979
Lester Harold Pfc. U.S.Army Korea Mar. 12, 1929-July 29,1981

COX
John Bell 1898-1980
Martha Norden 1901-

MILLER
Harry R. June 24, 1913-Nov. 14, 1978
Vivian Q. Jan. 16, 1915-

BODIN
Raymond W. Kansas Tec. 4 Medical Department W.W.II Aug. 22, 1926-Aug. 27, 1960
Raye T. 1901-1983
William T. 1892-1967

SASSMAN
David E. 1900-1984

ANDERSON
Lloyd E. Dec. 14, 1893-Dec. 20, 1952
Cordie E. Dec. 4, 1893-July 11, 1956 (Rebecca)

REBER
Lester J. Kansas Pfc. 382 Co. MTC. W.W.I Jan. 14, 1897-Dec. 30 1972
Leslie A. July 18, 1897-Feb. 10, 1985

EUDALY
No info.

GREENE
Carle B. 1890-1976
Norma L. 1898-1975

FINLEY
Robert W. 1913-1974
Fern M. 1915-1981

REDDING
Donald R. 1912-1966
Bessie M. 1915-1974

McCLURE
No info.

THOMPSON
Harry J. 1890-1974
Anna M. 1889-1974

ROTHROCK
Carl R. Oct. 9, 1892-Apr. 23, 1967
Lillian G. Oct. 5, 1892-Mar. 23,1979

RAKE
Harry D. Feb. 14, 1890-Nov. 6, 1964
Bertha E. May 13, 1892-May 23, 1986
Wilber D. June 14, 1920-
Dorothy P. Sept. 5, 1927-

PATTERSON
Ernest E. Aug. 27, 1922-Dec. 22,1986

DIMICK
Eugene H. 1896-1987
Mary E. 1894-1966

WEST
John Raymond 1888-1964
Lillian Nemec 1893-1970

HIGGINBOTHAM
Ira S. 1908-1985
Essie M. 1914-

QUINLAN
Wendell P. Dec. 4, 1893-June 6, 1978
Florence G. Aug. 22, 1893-Jan. 9,1983

HADL
Lester Ray Airman 3rd Class Dec. 14 1925-Apr. 12, 1952
Viola M. 1905-1974
August P. 1904-

GOODWIN
Robert M. 1896-1963
Mary Ann 1899-1979

DIETZ
Rudolf 1894-
Elsie O. 1895-1971

HADL
Otto LeRoy July 11, 1925-Mar. 12,1977

SEELE
Alfred E. Sp. 4 U.S.Army Mar. 5, 1937-Sept. 24, 1975

JANEWAY
Earl F. 1897-1982

PRICE
Joseph E. Missouri Cpl. Medical Department W.W.I July 13, 1896-Aug. 26 1959

DAVIDSON
Mary 1903-1970

DUNHAM
Alice 1896-1961
Homer B. 1900-1976

HADL
Eleanor M. 1899-1967

BAKER
Edith L. 1890-1973
Clarence O. 1887-1966

GOODMAN
Marvin L. 1900-1978

OKAMOTO
Martha 1916-
Edward 1914-1964

WHITE
John H. father 1887-1953
Bertha C. mother 1887-1965

ZIMMERMAN
Lottie M. 1906-
Myrl 1907-

MOON
Daniel Ross Aug. 29, 1899-Jan. 20 1967

STEVENS
George J., Sr. Kansas Sf3 U.S.Navy W.W.II May 10, 1909-July 21, 1971
George J., Jr. Kansas S. Sgt. U.S. Air Force Dec. 7, 1933-Oct. 9, 1958

BELL
Martha M. Dec. 3, 1913-Sept. 20, 1951

JACKSON
Ettie Mae mother 1873-1953

McNOWN
Florence Klahr Feb. 21, 1882-Sept. 14, 1967
William Coleman Pvt. Wisconsin Volunteers Spanish American War Jan. 11, 1880-Dec. 5, 1965
Stephen Ellis Apr. 25, 1942-Feb. 1, 1968 Peace Corp Tanzania 1964-1967

ROBERTS
Glen A. 1909-1982

THOMPSON
H. Viola Feb. 16, 1916-
Chester G. Oct. 18, 1910-Aug. 14, 1977

PASLAY
Esther J. 1920-
Albert T. 1912-

ROBB
Martha Louise Apr. 14, 1913-
Ronald R. June 17, 1912-

SCHROYER
Ara Florance 1884-1976
James C. 1894-1959

HALLENBECK
No info.

ROBERTS
Mary E. 1913-
Raymond W. 1910-1981

BROWNING
Myrtle D. 1898- (O.E.S.)
Omar O. 1892-1978 (Mason)

STARR
Rose 1880-1974
Maurice 1876-1963

MOWDER
M. Pearl 1908-
Samuel L. 1908-

NEIS
Lillie L. 1887-1955
Samuel G., Sr. 1882-1955

BEHRENS
Herman W. father 1880-1954
Wegie M. mother 1884-1966

ROGERS
No info.

RHODES
Lloyd father 1884-1965 (Mason)
Mary mother 1890-1956 (O.E.S.)

FOREMAN
Dorothy Rhodes 1920-1975

GILLILAND
Floyd R. 1904-1973
Gladys V. 1906-

HODSON
Clarence N. 1896-1982
Ruth H. 1908-1983

WOODWARD
Merritt W. W.W.I Aug. 31, 1898-Apr. 7, 1982
Gertrude E. Jan. 12, 1901-Oct. 30 1954

BAIRD
Roy W. 1910-1984
Wilma J. 1912-

DENWILER
Harry A. 1895-1970
Martha E. 1903-1974

FLORO
Albert S. 1903-1981
Edith A. 1903-1969

COX
Frank V. Feb. 25, 1899--Oct. 28, 1976
Baby Mar. 17, 1942

BRADEN
Arthur L. 1913-
Fern E.I. 1918-
Md. Sept. 25, 1934

LADY
Wayne L. 1909-1970
Katherine E. 1911-1968
Ronald Wayne son 1932-1954

LONG
New grave N.F.D.
William N. 1898-1984

CHRISTIE
Ray E. 1897-1964
Maude E. 1898-
Arthur R. Nov. 11, 1934-Dec. 1,1977
Wanda Sue Aug. 26, 1939-

SHOOK
John H. Nov. 8, 1885-May 16, 1957
Jennie E. July 29, 1887-May 9, 1968

FRANZ
Nora E. Apr. 16, 1918-July 17, 1956 (O.E.S.)
Melvin H. 1913-1968 (Mason)

ELSTON
Clyde A. 1912-1963 (F.O.E.)

RUSSELL
Carl E. 1915-
Betty L. 1922-

THOME
Patricia Marie baby Oct. 21, 1952-Oct 27, 1952

GRIMES
Hazel A. 1925-
Wesley E. 1926-

WARD
Wesley 1884-1965

NUTTING
Marguarett M. July 3, 1905-
Otis S. Dec. 5, 1902-Jan. 21, 1955

FRENCH
Alpha Retta 1882-1962
Jacob A. 1878-1974
Florence M. 1913-1983
Dolpho A. 1904-

HUBBARD
Charles E. Nov. 23, 1922-Jan. 13,1978

TORNEDEN
Madge 1910-
Arnold 1905-

MALLORY
Levina J. mother 1867-1957
Mabel E. daughter 1896-1969

MILLERET
Mary 1886-1957
Louie J. 1886-1960

GREENWELL
Alice E. 1896-1963
Walter 1892-1960
Our baby Michelle Apr. 14, 1959-Apr. 15, 1959

TOWELL
Clarence W. Apr. 8, 1877-Feb. 19, 1964
Ida May Mar. 3, 1877-Nov. 9, 1949

WILLIAMS
Robert B. W.W.I Jan. 25, 1896-May 13, 1956
Martha E. Sept. 25, 1966-Mar. 27,1978

PERRY
James I.-D.D.S. Feb. 5, 1904-Mar. 5 1969

NORTH -EDMONDSON
Lulu North Edmondson Mar. 21, 1879-Aug. 9, 1965 wife of John North buried Colyer Cem.
Dale Oliver Aug. 16, 1925-Jan. 14, 1948

PIERCE
Charles Walker Oct. 14, 1878-Jan. 29, 1968

FORD
Nancy J. 1885-1967
William M. 1879-1967

LANE
June Harper Dec. 3, 1881-Jan. 16, 1957
Henry Higgins Feb. 17, 1878-Oct. 8, 1965

CHRISTENSON
Edward W. Oct. 10, 1937-Mar. 13, 1959

SEELE
Anna W. Oct. 11, 1876-Oct. 28,1978
Guendher C. Jan. 22, 1879-Sept. 9, 1953

YOUNG
Charles D. 1947-
Karen L. 1947-

ROGERS
Lottie L. 1887-1971

JOHNSON
Opal L. 1904-1981

FLESHMAN
Ben Oct. 11, 1880-Jan. 7, 1961

LANGLEY
Robert W. Kansas Pvt. U.S.Army W.W.I Dec. 26, 1889-Nov. 13, 1972 * 2

GILE
Walter A. 1900-1974
Esta P. 1904-1985

ATTEBURY
Lawrence M. 1898-1973
Nina E. 1897-1984

KELSALL
Gertrude Lutz mother 1901- 1986

HADL
Grace Johnson Apr. 29, 1899-Dec. 7, 1951

FAIRBANKS
Bunie B. 1893-
Isaac 1886-1961

McGEE
Vernon LeRoy May 31, 1925-Nov. 28, 1933
Nathan B. Apr. 4, 1897-Nov. 9, 1954

HELLSTROM
Emma 1909-1967
Walter 1891-1981

COOK
Grace Reynolds Aug. 27, 1876-July 24, 1967
Arthur Roy Dec. 6, 1876-Jan. 25, 1956

HOSKINSON
Ester Mae Sept. 14, 1913-May 4 1973

JOHNSON
Earl H. 1916-
Margaret I. 1916-1974
Edward F. May 20, 1884-Dec. 7, 1967
Laura M. May 28, 1883-Mar. 21, 1972

CROW
Blaine 1883-1969
Mattie Fair 1877-1963

STUART
Julia Ellen Crow mother 1914-1977

NEWMAN
Esther F. 1916-1965

SMITH
Fred O. 1911-1969
Lucille I. 1916-

STOLAND
Ruth E. Feb. 1, 1914-Oct. 30, 1979
Ole O. July 30, 1881-Feb. 24, 1959
Murel Ross Dec. 30, 1884-Mar. 4, 1976

CRUMRINE
Lillie Welbourn Dec. 9, 1871-Jan. 7, 1960
Anna M. Oct. 19, 1901-July 10, 1976
Mattie E. Sept. 23, 1900-

BOEHLE
No info.

ZEBB
Fredericka G. 1906-1982
John F. 1920-

LUTZ
Vernon J. 1924-
Norma L. 1925-

SLAGLE
Barbara Oct. 18, 1902-May 30, 1973
James R. Nov.3, 1890-Jan. 24, 1978

DENLINGER
Elcie 1895-1965
Floyd B. 1890-1968

SMITH
No info.

DAVIS
Maxine A. mother 1914-1972
Roy (Eddie) father 1910-

TEFFT
Lois O. 1897-1982
Cecil E. 1892-1968

MEYER
Mabel A. 1897-1981
Herman R. 1886-1968

BURGESS
Marguerite E. 1906-
Ervin O. 1901-1977

HARRIS
No info.

TRANSMEIER
No info.

GRIFFETH
No info.

KING
Edna M. 1906-
Lyle C. 1905-1963

HARRIS
Russell L. Kansas 1st. Lt. HHC. 31 Infantry Vietnam Sept. 7, 1947-Feb 11, 1969 SS-BSM & OLC-AM-ARCOM PH

ELLIOTT
Anna May 1883-1960
Roscoe C. 1880-1964
Georgia E. 1915-
R. Mac 1913-

WHITE
Harold B. 1903-1985
Wilma F. 1908-1972

DAVENPORT
Clifford W. 1894-1972
Mary K. 1902-

SPRINGER
Dan 1893-1975

BURGESS
Helen E. 1896-1961
Emma K. 1902-1983

DAVIS
Agnes D. 1912- wife of Roy E.

McKEE
Bruce Elmer Kansas Pvt. 58 Co. 164 Depot Bregade W.W.I July 1, 1889-July 20, 1964
Ethel A. Apr. 3, 1892-Feb. 18, 1977

LALE
Oscar R. dad 1872-1954 (Mason)

HARRIS
Howard H. 1901-1979
Leona M. 1899-1980
John E. 1929-

LIETZEN
Karl K. Kansas Pfc. U.S.Army W.W.II Oct. 28, 1922-Dec. 2, 1968
Loretta M. Sept. 28, 1920-Mar. 31, 1975

SHIRAR
Denna Irene 1913-

CRARY
Charles L. 1921-
Dorothy M. 1930-1980

CRAWFORD
Beulah B. 1887-1979
James E. 1876-1958

KRAFT
Chris J. 1890-1979
Rose A. 1894-

ROGERS
Delmer 1909-1982
Edna E. 1916-

McMANNESS
Ninghal S. 1894-1960
Lola M. 1897-1964

BARRETT
Ora E. 1893-1956

KENNISON
Maude 1880-1961

TURNER
Leonard 1906-1954

BRUBAKER
Raymond 1903-1963

RONEY
Roland E. Feb. 3, 1901-Nov. 24,1958

SHIRAR
Charles L. 1878-1969
Alice E. 1877-1964

MUSICK
No info.

LUTZ
Harold L. 1922-
Athalie E. 1927-

PUCKETT
Agnes Smith Sept. 26, 1901-Jan. 2, 1982

SPRINGER
No info.

COLLINS
Allie Elder 1902-
Beattie 1890-1961

EISELE
Lena M. 1890-1965
William K. 1886-1967

LOONEY
Fred 1873-1951
Rose July 30, 1896-Mar. 2, 1978

MUSICK
Ella M. Nov. 14, 1913-May 20, 1978

NIEDER
Alta 1903-
Hugo 1891-1981

ELSTON
Emma A. 1889-1966
Harvey 1887-1965

SPRAY
Hattie M. June 6, 1888-Apr. 10, 1980
Chester A. Oct. 27, 1888-Sept 11, 1965

HILLS
Lois P. mother Nov. 3, 1888-Feb. 25, 1979
Bert L. father Mar. 12, 1884-Feb. 9, 1977

HIRD
Norman Edward Sept. 6, 1954

JAMES
Cora B. 1902-
Clarence W. 1902-1969

TETER
Florence A. 1904-
Charles A. 1899-1978

LOBB
Ruby L. 1918-1979
Henry A. 1906-1972

SUTTON
Minnie M. 1895-
Harry Q. 1882-1961

MORRIS
Ethyl M. 1914-
Homer 1909-1973 (Mason)

HOWARD
Nelson E. Apr. 27, 1894-June 7, 1981
Bessie A.C. May 30, 1898-Apr. 28, 1982

JAMES
Cammie D. 1900-
Elmer L. 1889-1957

BRADLEY
Nancy Margaret sister 1908-1975

BUTTERFIELD
Grant TEC. 5 U.S.Army W.W.II Apr. 28, 1908-May 17, 1980
Madge mother Feb. 26, 1880-Mar. 21, 1979

CAPE
William H. Apr. 6, 1920-Feb. 23, 1973

COLYER
John B. 1900-
Anna D. 1904-1974

GOUGH
Pat. F. Aug. 16, 1898-June 13,1971

FLORY
Leona K. Dec. 12, 1910-
Orville C. June 12, 1909-

CHANEY
Rosa C. 1920-
Roy N. 1906-1985

ANDREWS
Hazel F. 1915-
Charles S. 1910-1979
Charles G. 1950-

HALL
Dennis Lee daddy Dec. 21, 1956-July 15, 1980
Ethel A. 1907-1983
Walter W. father 1903-1966
Earl E. June 12, 1901-Jan. 31,1967

LEE
Pansy mother 1902-1975

EDMONDS
Kenneth U. 1914-1957
Mae Harmon 1918-1970
Earl J. 1898-1986

SCHICK
Avier D. 1908-1981
Dorothy 1912-1976

HAZELET
John C. 1915-1979 (Mason)
Alma K. 1916-

EDMONDS
Larry E. Cpl. U.S.Marine Corps July 17, 1939-Dec. 16, 1974
Ruth Elizabeth Sept. 17, 1922-Sept 27, 1964 wife of Melvin G.
Melvin George Sr. May 17, 1916-May 31, 1977

DANIELS
Michael R. "Mike" 1952-1968

SCHWEDA
Frank Oakley 1941-1967

DOUGAN
Andrew T. 1947-1978 (Mason)

YENNER
William D. Jan. 7, 1868-Feb. 19, 1945 father
Nella A, Mar.29, 1876-Feb. 24,1945 mother
Clyde B. Oct. 24, 1914-Feb. 6,1936 son

COLLISTER
E. Gordon Sr. Lt. U.S.Navy 1914-1975

SMITH
Orville E. Feb. 22, 1889-Apr. 11, 1956

ELAM
Ed. Sept. 11, 1901-Aug. 26, 1963
Varvel A. Mar. 24, 1902-Apr. 16, 1976

SACKS
Leonard Apr. 3, 1905-Mar. 15, 1978
Helen

DUNMIRE
Walter A. Oct. 29, 1877-Sept. 10, 1954
Luda Feb. 14, 1878-Dec. 6, 1968

WALTON
Frances E. 1883-1975

VonSPARKES
Roberta 1930-1967

JONES
Thomas 1903-1932
Patsy Ann dau. 1929

STEVENS
Ada Malone mother 1899-1979

GROSS
Shirley A.
LeRoy G. (Mason)

SILVERS
Lillie Mae 1883-1954

HARPER
Rebecca L. 1888-1974
Robert E. 1880-1960

COWLES
Ernest M. 1915-
Alberta Hadl 1917-

SMITH
L. Loke May 14, 1903-Mar. 19,1973
Irene M.

BORGEN
Roy G. 1910-1971
Mary J. 1915-1982

ENDACOTT
John Albert Sept. 23, 1905-Apr 24, 1959

SPEARS
Sally D. "Cur gal Sal" 1958-1975

CAIN
Florence S. Jan. 26, 1903-Feb. 24, 1980
William G. Kansas Pvt. Co. F. 117 Ammo Train W.W.I Jan. 23, 1897-Feb 2, 1964

LEIBENGOOD
Grace A. 1901-1963
Dana 1898-1982

CLAWSON
Bessie L. 1904-1974
Gerald P. 1903-

PALMER
Steven R. June 15, 1955-Dec. 3, 1979 Son, Brother, Sweetheart

JEROME
Newton Case Aug. 10, 1878-Feb 19, 1963
Emma Jane Jan. 22, 1878-Feb. 11, 1960

SPRINGER
Eugene Allison 1864-1935
Mary Ethel 1895-1963
Lizzie Feller 1867-1953

BATES
Lucy E. wife of L.W. Feb. 19, 1888-Feb. 13, 1950
Lyman W. Oct. 14, 1887-June 27, 1953

FLETCHER
Sherman T. Oct. 24, 1896-May 11, 1961

KLOOZ
AlfredaG. 1891-1965
Karl 1891-1973

ELLIOTT
Kenneth E. 1933-1982 (Warren McElwain Mortuary Marker)

KING
Blanche 1902-
Ellis W. 1905-1980 (Mason)

BOARD
Freda 1897--1977
Ernest D. 1886-1976

DUNKLEY
George B. Sept. 16, 1894-Oct. 5, 1979
Gladys F. Feb. 23, 1896-Feb. 6, 1973
Frank H. Nov. 10, 1859-Dec. 3 1936
Mary C. Aug. 1, 1865-Feb. 19, 1951
John H. July 24, 1891-Oct. 22 1928

DIXON
Mason H. 1897-1972
Fern 1905

SACKETT
Charles D. Nov. 22, 1869-Dec, 28, 1960
Alta Jane Sept. 4, 1873-Nov. 13, 1950
Florence 1896-1958
Guy E. 1899-1975

DERBY
Arthur George Jan. 8, 1896-Dec. 26, 1944
Alta R. Apr. 25, 1867-Dec. 29,1935
George F. May 17, 1868-Dec. 30, 1945

FLETCHER
Melvin A. Sept. 8, 1893-July 9, 1941
Hattie M. June 11, 1903-Aug. 3, 1969

JACQMAIN
Elizabeth Nov. 28, 1872-July 9,1948

HUTTON
Josephine Jacqmain Aug. 14, 1909-Apr. 10, 1971

SCOTT
Laurance B. Dec. 2, 1904-July 29, 1929

SHANER
Emma Pollak mother 1858-1940

ANDERSON
Rose Pollak 1861-1944

CHEWNING
Bert Stenson 1981
Helen Shaner 1980

YANCEY
Alfred N. husband 1888-1954
Pauline B. wife 1903-

SPALSBURY
Ross L. 1882-1953
Gertrude S. 1885-1956

BLACK
Margaret E. 1899-1979
Charles B. 1893-1971

ARMSTRONG
Ulysses S. 1908-1967

WIGGINS
Ruby M. 1903- Theodore R. 1901-1976

TINGLE
Edward B. 1901-1967

SURFACE
Alta M. 1878-1969
John W. 1872-1963

LAWSON
Ruth June 25, 1908-
Albert Oct. 22, 1892-Feb. 2,1972

McKESSOR
Etoise E. 1905-1970
Ivil W. 1904-

BLACK
Robert B. Kansas 1st Lt. 301 AF Bomb Gp W.W.II Nov. 9, 1923-Sept. 26, 1949

SCHELBAR
Emil J. father Dec. 28, 1880-
Amanda E. mother May 21, 1887-Dec.4 1970
Md. Sept. 21, 1951

RHODES
Edith Fay 1903-1965

BURCHETT
Joseph E. July 26, 1879-Mar. 4,1960
Ollie B. Dec. 6, 1881-June 29, 1966

PRINGLE
Kenneth D. 1925-
Lois R. 1927-
Joseph D. 1956-1977

MILES
Sadie B. Nee KImball Sept. 28, 1885-Nov. 4, 1974
Ray L. Oct. 13, 1872-Nov. 3, 1959

PARSON
Walter S. 1891-1979
Sadie V. 1892-1979

McCLUNG
Carl C. 1910-1965
Welma H. 1918-
Edgar L. 1906-1976
Esther M. 1908-1980

LOVE
Charles LeeRoy 1879-1956

MILLER
Ella R. Oct. 30, 1905-
Carol E. Dec. 21, 1901-Apr. 5,1978
Together Forever

DUVER
Mildred R. Nov. 10, 1921-
Mildred R. 1912-1968
Wilma M. 1908-1966
W. LeRoy 1910-1978
William G. Oct. 15, 1884-May 23, 1953
Josie E. Sept. 15, 1877-Jan. 29, 1965
Charles G. Aug. 8, 1878-Apr. 24,1958

MORTON
Clark O. Jr. 1918-1974
Hazel H. 1896-1974
Clark O. 1893-1971

REESE
David H. 1864-1938
Fannie E. Dec. 19, 1868-Mar. 11,1941

LANDER
Harry T. June 15, 1871-Dec. 3,1927

TANNER
DeRay Kansas S2 U.S.Navy W.W.II Oct. 13, 1910-Aug. 23, 1963

BRATTON
Ray E. father 1881-1964
Mildred D. mother 1880-1956

MEMORIAL PARK CEMETERY
GARDEN OF DEVOTION ACACIA D AND E
CITY OF LAWRENCE

These copied June 1, 1985

HALL
Robert G. U.S Army Korea
June 26, 1928-Apr. 8, 1985

GRAGG
Reba Ann 1939-1983 mother in loving memory Rick,Terry,Gary

HARPER
Irene Mae 1915-1985
Irvin D. Beloved Husband & Father 1913-1984

ROBISON
Vernon Lee Dec. 8, 1899-Dec. 20, 1983
Mary Elvira Ludwick June 30, 1903 Md. Dec. 23, 1924

BELSHE
Claude W. 1906-1985
Lena L. 1907

LAVERY
Joy J. 1891-1983
Bonnie E. 1890-1984

WOLF
Gladys G. 1906-
Ferris T. 1904-1984

RICHARDSON
Wilma M. 1932-
Glen J. 1929-1984 Air Force Insig. Md. May 15, 1954

RAYBERN
Joseph N. July 23, 1899- father
Margaret E. Dec. 25, 1912-Feb 21, 1984 mother

WADKINS
Leata R. Feb. 15, 1916-Mar. 5 1985

COY
E.J. (Bud) 1902-
Gertrude 1901-1983

CAMPBELL
James William 1917-1984
Medical insignia
Helen Nadine 1917-

SULLIVAN
Charles F. 1913-1984

SCHELBAR
Birdean Miles May 19, 1913-
Nickley Charles Dec. 4, 1908-Feb. 16, 1985
Joe 1911-1985
Ruth M. 1916-

HARTMAN
Florence S. 1906-1984
Edwin H, 1908-

COOPER
Forrest Don Jan. 27, 1939-Jan. 29, 1984

MILLERET
Constance L. Mar. 29, 1922-
Henry J. Apr. 30, 1913- Mar. 23, 1983

HOSKINSON
Roy 1913-1984

LONG
William N. 1898-1984

McMANNESS
S. Anthon 1918-1985
Erma G. 1922-

Copied June 18, 1985

JOHNSON
Richard D. 1924-1985
*3

FLETCHER
Mabel F. 1906-1985

HELLSTROM
Marguerite 1930-1985
Robert 1928-

BRUNE
Frank E. - 1914-1987
(Rumsey Funeral Home)

* 2 LANGLEY
Bertha L. 1889-1970

*3 JOHNSON
Richard Dean EM 2 U.S.Navy W.W. II July 20, 1924-June 6, 1985

CHRISTENSON
Everett Feb. 27, 1907-Mar. 6, 1983

HARRIS
Fred H. Oct. 3, 1900-Sept, 22, 1986

McGEE
William K. 1908-1985
Hazel L. 1910-

BIGHAM
Harlan J. Ltjg U.S. Navy W.W.II-Korea Feb. 21, 1925-May 2, 1986

HIRD
Wayne E. M.D. June 2, 1926-July 27, 1985
E. Jean Tenbarge R.N. June 30, 1935-Nov. 5, 1984

TRANSMEIER
Agnes L. 1913-1985

GRIFFETH
Raymond W. 1897-1984

DYER
Gladys K. 1924-
Lee A. 1915 - 1987

BANTZ
Wilbur D. 1894-1985 (Mason)
Louise N. 1904-

SEELE
Alfred 1913-1985
Mabel 1914-

DAVIDSON
Charles 1896-1985
Selma 1897-1968 (Masons)

GRACE
Theola A. 1910-
Bernard 1907-1986

WHITE
Genevieve F. Dec. 5, 1910-
Arthur H. May 12, 1910-Nov. 3,1985

BRENNAN
Florence Rist July 23, 1893-Aug. 26, 1985

HOUGLAND
Sherman F. May 30, 1920-
Maxine P. Jan. 1, 1926-
Md: June 3, 1945

HATCHER
Mary E. 1919-
Everett A. 1916-1985 (Mason)
Md: Nov. 18, 1937

STUART
H.C. 1911-1986 (Warren-McElwain Mort.)

BOWEN
Oscar E. S. Sgt. U.S. Navy W.W.II
Dec. 21, 1914-Nov. 6, 1985

HARTMAN
Madeline Aug. 25, 1910-Mar. 1, 1985
Elmer F. Feb. 2, 1911-July 18, 1985

WISMER
C. Rebecca 1895-1983

MURPHY
Richard W. 1937-1986
B. Sue 1937-

BARNCORD
Edith mom July 17, 1907-Sept. 20,1985

WILSON
Della Dec. 5, 1899-
Clarence Sept. 20, 1891-July 13,1985
Md: Mar. 11, 1919

HERREN
Harold Henry July 10, 1917 Crawford, Okla.-Sept. 12, 1985 Topeka, Ks.
Mary Elizabeth "Betty" Farley Sept. 10, 1918 Lawrence, Ks.-

PHILLIPS
Ruth Wilson mother Feb. 6, 1925-Jan. 10, 1986

ROY
Evelyn Wilson mom Dec. 11, 1919-

MEMORIAL PARK CEMETERY
ACACIA SECTION A
LAWRENCE, KANSAS

NICHOLS
Jacob Missouri Sgt 3787 Qm. Truck Co. W.W.II June 8, 1916-May 22, 1970

NICHOLS
Minnie J. mother Feb. 10, 1890-Nov. 27, 1967

NICHOLS
Clifford A. July 27, 1928-Apr. 19, 1978

BROCK
William B. Beloved stepfather 1906-1977

ROBERTS
Billy Lee Mar. 19, 1929-Jan. 21, 1984 (Mason)
T. Lorene June 2, 1922-

TRAYLOR
Joe R. Aug. 25, 1907-Oct. 13, 1964

ELVIG
Margaret Traylor May 9, 1909-

SELLARS (Bench)

SELLARS
Fred Hulin father Apr. 3, 1900-Nov. 17, 1971

SELLARS
Amanda E. mother May 6, 1900-Feb. 12, 1963

CALVIN
Rachel B. June 25, 1908-Sept. 24, 1962

CALVIN
Suzanne July 2, 1940-July 12, 1977

CLARKE
Frank E. 1884-1969 (I.O.O.F.)
Maude E. 1880-1962 (Rebekah)

BUSHONG
Ivan C. Dec. 26, 1880-Dec. 11, 1966

BUSHONG
Helen V. Nov. 23, 1884-June 21, 1970

BUSHONG
Ione E. Feb. 20, 1912-Aug. 8, 1980

ALLEN
Ethan P. 1907-1968
Mary Y. 1910-

BIRCHER
Elmer 1899-1967

HOBSON
Cloy S. California GY. Sgt. U. S. Marine Corps W.W.I Feb. 4, 1893 Jan. 24, 1972

HOBSON
Grace J. Illinois Oct. 27, 1902-May 7, 1983

LONG
Willis G. 1934-1985
Joyce M. 1939

LESSENDEN
Chester M. 1889-1974 (Masons)
Louise M. 1889-

McMULLEN
William A. Art. 2 U.S. Navy W.W.II 1915-1981 (Mason)

KENNEDY
Albert R. Oct. 24, 1876-Sept. 5, 1969
Harriet H. Jan. 27, 1893-Dec. 19, 1969

SMITH
Judy Ann Dec. 25, 1946-Aug. 25, 1986 Daughter-Sister-Mother

BARNARD
Monte Shayne Sept. 15, 1953-Aug. 11, 1971

ROBERTSON
Donald M. Cpl. Army Air Forces W.W. II Nov. 8, 1922-Aug. 22, 1973

MONTGOMERY
Fred S. Mar. 14, 1902-July 14,1969

HATHAWAY
Helen H. 1912-
Harold C. "Hap" 1906-1985 (32 Mason)

JACKSON
Andrew 1880-1951

JACKSON
Maud C. 1885-1966

ELLER
Dorothy G. 1912-
Leo L. 1913-1982 (Mason)

REBER
Rachel C. May 22, 1908-Oct. 24,1982

REBER
Carl Daniel Aug. 16, 1894-July 2, 1953

IOERGER
Nelda A. Nudson June 16, 1912-July 14, 1977
Loyd W. Nov. 27, 1901-Feb. 2, 1969 (32 Mason)

WISE
Ida E. 1907-1971 (O.E.S.)
Ashton J. 1898- (Mason)

JELLA
Leonard M. 1896-1969
Lottie L. 1895-1985 (Masons)

GRAHAM
Charles A. 1906-1968
Clare C. 1908-1981 (Masons)

PRICE
Robert M. Sgt. U.S.Army W.W.I Oct. 8, 1895-Jan. 7, 1974
Crystal M. 1897-1978 (Masons)

BURRIS
Orville E. July 20, 1889-Sept. 30, 1967
Bessie P. Apr. 2, 1894-Jan. 14,1971 (Mason)

BURNETT
Frank 1893-1974
Helen 1901-1978

RHODE
Henry H. 1892-1959
Aletha E. 1898-1981 (Masons)

TAYLOR
Beuford R. 1912-1964 (Mason)
Bonnie C. 1915- (O.E.S.)

FARRIS
Earl A. June 25, 1891-May 19, 1965
V. W.W.I (Mason)
Grace S. Dec. 23, 1895-Jan. 24,1975

STURDEVANT
Louis A. 1896-1984
Ethel I. 1897-1967 (Masons)

RISK
Lowell E. 1909-1969 (Mason)
Kathryn R. 1914-

ANDERSON
Frank B. Oct. 3, 1897-Aug. 5, 1970 (Mason)
Verna W. Feb. 9, 1897-Nov. 12,1969

DINGMAN
John C. Cm 2 U.S.Navy W.W.II Mar. 7, 1912-Sept. 29, 1973 (Masons)
E. Winona 1916-

COLEBANK
Jonathan N. 1944-1980

MILLER
Clarence A. 1914-1982
Evelyn H. 1916-

COTTON
Marie I. 1919-
Thomas S. 1909-1964

WILKERSON
Fred O. Kansas Sea. U.S.Navy W.W. I Mar. 8, 1894-Aug. 21, 1954

WILKERSON
Pearl M. Jan. 7, 1894-Dec. 24, 1985

MABE
Olin D. 1898-1954 (Mason)

MABE
Bernice B. 1897-1980 (Mason)

CARTER
Ledrue G. Aug. 25, 1889-Oct. 11, 1960
Helen B. Aug. 30, 1897-July 3, 1978

MORGAN
Rachel A. 1891-1968
Jean W. 1891-1968 (Masons)

WILBER
Fannie M. 1886-1980
Roy A. 1887-1963

BALES
Lydia A. 1896-
Ernest A. 1892-1977 (Mason)

BALES
Joe Wylie Aug. 9, 1945-Apr. 4, 1964 Beloved son

SHUTT
Elma V. 1908-1969
Charles E. 1905-1985 (32-Mason)

ESSICK
Alta V. Jan. 19, 1894-Jan. 2,1982
William R. Jan. 18, 1895-June 28, 1978 (Mason)

PATCHEN
Merlene 1926- (O.E.S.)
Harold 1926-1957 (Mason)

GALLAGHER
Opal F. 1898-1954
Clifford 1894-1953

HOLBECK
Susie E. 1897-1976
Carl P. 1899-1980 (Mason)

ABRAHAM
Laura Daisy 1887-1954
Raymond C. 1883-1952 (Mason)

FOSTER
John W. Oct. 22, 1907-Sept. 7, 1965

PATCHEN
John Elijah 1871-1959 (Mason)

PATCHEN
Carrie May 1875-1933 (O.E.S.)

JETMORE
Harvey A. May 9, 1868-Sept. 19, 1945 (Mason)
Grace M. Feb. 24, 1871-June 30, 1953

FOSTER
George O. Jan. 24, 1871-Oct. 3,1942 (Mason)
Blanche W. Dec. 7, 1874-May 22,1970

HOOVER
Lloyd E. Oct. 2, 1888-Mar. 21, 1954 (Mason)
Nellie E. Feb. 7, 1885-Dec. 7, 1940

TRUEBLOOD
Ervin E. Sept. 29, 1872-June 10, 1948
Eva E. Nov. 11, 1872-Oct. 14, 1953

GEMMELL
Ralph B. 1897-1985 (Mason)
Mildred N. 1904-1965

RIDGEWAY
Merle G. father May 19, 1899-Mar. 18, 1964 (Mason)
Mary M. mother Jan. 23, 1900-June 23, 1956

RIDGWAY
Damon W. son Mar. 1, 1924-Nov. 20, 1966

JACKSON
Loreen H. mother Apr. 24, 1906-Jan. 2, 1955

JACKSON
Edward N. 1904-1986
(Warren-McElwain Mort.)

TAYLOR
James Claude father 1903-1956

BREWER
Crevice D. Tec. 5 U.S.Army W.W.II Dec. 19, 1921-Feb. 5, 1980

JACKSON
Bonnie Lee Iowa Cook 237 Mil. Police Co. W.W.I Sept. 14, 1897-Feb. 2, 1965

JACKSON
Maruel P. Wife-Mother-Grandmother Oct. 18, 1904-Oct. 6, 1985

HUEY
Alta M. Apr. 12, 1899-
Evert J. Dec. 17, 1900-Aug. 1, 1943 W.W.I and II

REINISCH
Anna M. Oct. 30, 1870-Dec. 8, 1945
William F. Sept. 5, 1869-Mar. 20, 1932

INGELS
Helen 1900-1978
Paul 1889-1980 Chief 1932-1952
Lawrence, Kansas 1000

INGELS
John R. Dec. 8, 1852-Apr. 21, 1939
India W. Feb. 8, 1857-Feb. 14, 1946

READE
Gladys H. 1896-
Glen H. 1892-1972 (Mason)

DUMBRECK
Allan 1869-1958 (Mason)

MacKENZIE
Elizabeth 1872-1962 (O.E.S.)

MacKENZIE
Isabelle A. 1897-1963 (O.E.S.)

HOUSE
Elizabeth E. 1912-
Roy A. 1911-1985

JOHNSON
Anna E. 1884-1954

JOHNSON
Fred K. 1877-1929

BELL
Marianna M. Feb. 14, 1917-

FETTY
Ethel A. Jan. 24, 1907-May 26, 1973
Lonnie E. May 25, 1906-June 7, 1978

TURNER
Margaret V. 1902-1984
William J.B. 1900-1967 (Mason)

SMITH
Dorothy L. 1922-1981

GUNTERT
Ruby mother 1894-1985

GUNTERT
Robert father 1884-1956 (Mason)

CORY
C. Everett 1885-1932 (Mason)
Pauline I. 1889-1981 (O.E.S.)

JOHNSON
Minnie G. 1861-1934

JOHNSON
Jerome B. 1859-1933 (Mason)

JOHNSON
Blanche Feb. 24, 1890-Oct. 25, 1980
Chase B. M.D. Oct. 9, 1891-Oct. 7, 1955

TAYLOR
Elizabeth 1881-1968

TAYLOR
Grover 1884-1956 (Mason)

BUNTON
Kathryn J. 1912- (Medical Insig)

RICKETTS
Beulah A. 1887-1972 (O.E.S.)

RICKETTS
Earl C. 1890-1947 (Mason)

SKILES
Ruby Marie wife Dec. 1, 1915-
C.G. "Skillet" husband Dec. 20, 1903-Aug. 30, 1985

ASHER
Malloney M. Oct. 14, 1937-Dec. 1, 1969

HARTE
John A. Dec. 11, 1909-

St. JOHN
Ann M. 1877-1975

FOX
Ersa R. 1901-1986
Charles 1899-1972

HARTLEY
Irwin W. 1894-1965 (Mason)
Eugenia 1894-1976

TREECE
Robert L. Kansas Pfc. 112 Inf. 28 Div. W.W. II Jan. 6, 1924-Jan. 7, 1945

WHITCHER
Ellen Frampton June 15, 1850-Nov 10, 1936

MAY
Ernest H. 1878-1967
Minnie Abels 1884-1960

TREECE
Elbert Lee 1892-1961
Mildred Foster 1890-1956

ALRICH
Helen Marian 1876-1960

ALRICH
Alaric G. 1868-1939

OYLER
Corinne H. 1916-1977

CORY
Francis Marion Jan. 23, 1851-Dec. 26, 1907

CORY
Mana Gray Mar. 1, 1858-Aug. 12, 1928

HUNTER
Marion Eugenia 1920-1927

HUNTER
Lauren July 31, 1883-Mar. 10, 1953 (Mason)
Ethel Apr. 13, 1892-Apr. 2, 1965 (O.E.S.)

ULM
Florence Nelson 1898-1982

NELSON
Charles W. July 12, 1876-Nov. 9, 1959

NELSON
Mary Ellen Feb. 21, 1875-Dec. 15, 1947

BROEKER
Margaretha C. 1888-1976

BROEKER
J. Fred C. 1882-1960 (Mason)

HOAR
Zana Marie Schleifer July 25, 1888-Jan. 27, 1939

HOAR
Charles Parke June 21, 1887-Mar. 29, 1943

HOAR
(Bench)

McCAULEY
William H. 1905-1964
Dolly Auld

GRINER
Owen W. Apr. 23, 1923-Apr. 24,1979

PALMER
Janice Nelson Feb. 21, 1925-May 3, 1985

RISINGER
Lloyd E. Sept. 9, 1907- (Masons)
M. Lucille June 6, 1908-

COKER
Correl B. 1907-1963 (Mason)

SALVESEN
Ada M. wife of Ole N.F.D. (O.E.S.)
Ole L. W.M.Emerald Lodge in 1912 No. 289 A.F. and A.P. Lakin,Kansas (Mason)

FAULKNER
Helen E. 1933-
Donald L. 1931-1982

OLMSTED
Ida M. 1900-1938

OLMSTED
Willis P. 1871-1938 (Oddfellow)

OLMSTED
Alice Smith 1875-1953

BURNS
Howard R. 1907-1953

DODD
Leslie Lynn daughter 1958

DODD
Leslie Harold Nov. 29, 1888-Mar. 14, 1943
Hellen Nalsmith Dec. 21, 1897-Dec. 10, 1980

NAISMITH
James Nov. 6, 1861-Nov. 28, 1939
Maude Sherman Sept. 6, 1870-Mar. 4, 1937

NAISMITH
Jack E. Nov. 3, 1900-Dec. 18,1986
Jack A. son Nov.24, 1938
Evelyn E. Feb. 5, 1905-Sept. 28,1981

JOHNSON
Martha M. Jan. 30, 1872-Apr. 7,1945
Ernest J. May 22, 1868-Sept. 21, 1944

HEMPHILL
Ruth E. Dec. 1913-
Arthur C. Sept. 1914-Nov. 1979
Md; Mar. 12, 1939

SMITH
Betty Nan Oct. 31, 1917-
Meredith M. July 16, 1910-Jan. 9, 1979

ROGERS
Paul E. 1915-1974

VERNON
Grace C. 1909-1970

VERNON
Edward G. 1881-1976
Mary O. 1879-1962

PECKHAM
Edwin Stanton 1870-1944

WHIPPLE
Leslie H. June 1, 1890-Apr. 25,1962

WHIPPLE
Frank C. Dec. 28, 1883-Mar. 11, 1950

OLMSTED
Herbert W. 1897-1973 (Mason)

SALVESEN
Floyd W. Feb. 9, 1895-Feb. 17, 1938

SALVESEN
Edyth M. wife of Floyd Oct. 28, 1970 (No B: date)

MACKIE
Dr. Thomas J. Apr. 6, 1909-July 3, 1980

DOUGAN
Muriel E. 1902-1979
Arthur W. 1905- (Masons)

PATTERSON
Frank Past Master Montezuma Lodge No. 30 Coldfield, Nevada Mar. 8, 1863-Oct. 25, 1937 (Mason)

TUBBS
S. Frances 1910-1985
Paul E. 1910-

RUTHERFORD
Martha M. Sept. 20, 1870-Feb. 8, 1948

RUTHERFORD
Albert C. Mar. 25, 1871-Aug. 12, 1945

RUTHERFORD
Rob Roy July 11, 1899-June 23, 1952

WESTERGREN
Harry A. South Carolina Pfc. U.S Marine Corps. W.W.I Feb. 6, 1895 July 10, 1964

WESTERGREN
Bessie M. Aug. 28, 1901-Mar. 5, 1973

MAKEPEACE
Charles C. 1885-1962
Nina S. 1889-1981

MAKEPEACE
Thomas 1868-1934

BUSH
Elizabeth Feb. 24, 1856-Aug. 24, 1933

COFFMAN
Lloyd W. Dec. 20, 1887-Feb. 21, 1984
Myrtle L. 1890-1971 (Masons)

COFFMAN
N.F.D.

CAMERON
Edward M. 1881-1962

CAMERON
Estelle D. 1886-1962

SCHILLER
Elmer A. Mar. 24, 1909-
Laura Alice Sept. 3, 1914-Mar. 30, 1969

HYBSKMANN
Elton W. 1892-1976 (Mason)
Merle 1895- (O.E.S.)

WHIPPLE
Mary Crider 1859-1931

WHIPPLE
Newton Edgar 1856-1943

HOLLIDAY
Frank M. 1917-1920

HOLLIDAY
Minna G. 1876-1944

HOLLIDAY
Frank M. 1875-1942 (32 K.C.C.H. Mason)

GRIFFITH
Lora Marie Aug. 4, 1908 (N.F.D.)

STANLEY
Eunice Griffith Feb. 20, 1900-

WESTCOTT
Mabel Griffith Nov. 2, 1898-Apr. 8, 1974

MACKIE
Geo. K. Dec. 3, 1867-June 15,1928

MACKIE
Flora E. Jan. 10, 1876-Oct. 8,1952

JOHNSON
Floyd A. 1909-1980
Lynn M. 1912-

JENSEN
Jens P. Apr. 8, 1883-Aug. 26, 1942

JENSEN
Edna B. Feb. 14, 1881-Oct. 4, 1929

MACK
James Bert father 1863-1954
Hadie M. mother 1872-1961

WILSON
Alberta M. 1898-1985

WATSON
Inez M. Nov. 9, 1894-Mar. 21, 1967

MEIER
Mary Kathryn Feb. 12, 1921-Aug. 25, 1986 mother
Wilber J. June 25, 1921- father (Masons)

STUCKY
Cecil M. Aug. 12, 1888-June 2, 1986
Richard R. Feb. 16, 1896-Sept. 3, 1960

CRIM
Courtney Mar. 21, 1904-June 16,1972

CRIM
Edward K. Apr. 9, 1868-Aug. 16,1932

CRIM
Anna L. Aug. 13, 1869-Feb. 5, 1953

CRIM
Virginia D. Aug. 14, 1898-Mar. 29, 1975

CARMAN
Charles B. Sept. 24, 1896-Nov. 14, 1960

CARMAN
Elizabeth C. Jan. 26, 1896-Mar. 21, 1977

ABELS
Marie R. 1891-1961
Edwin F. 1891-1985
Rose G. 1898-1967

BURCHAM
William Riley Mar. 7, 1901-Nov. 19, 1985
Alberta "Genevieve" Chaille Feb. 24, 1902- (Masons)

PARKER
Peggy K. 1909-1977
Thomas B. 1901-

HOLLOWAY
M. Fay Oct. 3, 1889-Feb. 14, 1953
wife of Alexander WETMORE

HOLLOWAY
Marvel R. May 2, 1897-Oct. 4,1965

HOLLOWAY-PHILLIPS
(Bench)

HOLLOWAY
Clara A. Oct. 19, 1863-June 8,1928
Scott R. Feb. 22, 1862-Apr. 27,1946

PHILLIPS
Guy Ham July 18, 1897-Jan. 9, 1978
Blanche Holloway Mar. 8, 1900-

DANIELS
Eugene A. 1905-

DANIELS
GoldenBelle Piper 1890-1980 (O.E.S.)
Charles Edward 1891-1961 (Mason)

McFARLAND
Frank M. Kansas Captain Dental Corps. W.W.I Jan. 1, 1880-Aug. 19 1950

McFARLAND
Bonnylin 1889-1964 (O.E.S.)

McFARLAND
Frank R. U.S. Army W.W.II July 29, 1909-Nov. 5, 1984

SMITH
Orley M. Dec. 11, 1881-May 22, 1935

SMITH
Ethan A. Sept. 1, 1908-July 3,1961

SMITH
Minnie C. Oct. 26, 1879-Dec. 28, 1963

PROSSER
Allene W. 1876-1956 (O.E.S.)
Frank P. 1876-1968 (Mason)

McFARLAND
Anna Smith 1880-1973 (O.E.S.)
Robert R. 1874-1958 (Mason)

MOORE
Elizabeth A. Mar. 11, 1873-Mar. 15, 1953

MOORE
Edward H. Feb. 18, 1874-Oct. 15, 1958

HORTON
Aimee Piper Aug. 8, 1900-Mar. 25, 1963
William A. May 7, 1882-Apr. 30, 1963

BERG
Emma Semple Jan. 16, 1905
George Ernst Oct. 7, 1904-Aug. 4 1978

JONES
Frances Foulkes July 4, 1906-Feb 1, 1978
H. Penfield June 8, 1906-

BROUHARD
Albert Ross 1901-1960

JONES
Vivian C. 1901-1977 (O.E.S.)
Melvin E. 1902-1976 (Mason)

BROWN
Fred J. 1890-1965
Bertha A. 1894- (Masons)

BROWN
W. Glen 1917-1970
Clara L. 1917-

OEHRLE
Charles F. Mar. 30, 1891-May 29, 1968
Ethel F. July 25, 1894-June 23, 1973

ROGERS
James T. 1939-1972

BLOCHBERGER
Charles W. 1910-1980
Ruth M. 1911-

KENNEDY
Orrin D. 1878-1971 Kennedy Plumbing Co. 937 Mass.
O.O.K.-Sandy--X.J.K.-Uncle X (Mason)
Beulah May 1887-1981 Ft. Worth, Texas F.M.K.---MEKJ (O.E.S.)

McCLURE
Bernice 1893-
Rensselier W. 1893-1983

THACKSTON
Scott Vaden Oct. 21, 1949-Aug. 23, 1963

MOYER
Samuel P. 1895-1962
Cora G. 1896-1981 (Masons)

PULLIAM
Ernest E. Dec. 21, 1905-June 22, 1979
Bernice June 15, 1905-

HARRIS
Fred J. Oct. 9, 1891-Apr. 4, 1944

HARRIS
Nellie W. Dec. 3, 1893-Mar. 10,1985

MARTIN
Goldie E. 1908-1977

D'AMBRA
A.P."Duke" 1890-1972
Matilda J. 1906-

CASTLE
Lloyd H. 1902-1963
Marie 1906- (Masons)

PLANK
U.S.G. 1864-1937

PLANK
Emma E. 1869-1963

WEED
Fredmund C. 1876-1927

WEED
Irene A. 1876-1955

OLSON
Fredmund 1927-1934

VARNUM
Walter H. 1890-1960
Blanche Benedict

VARNUM
Lynn E. 1863-1935

VARNUM
Edwin H. 1863-1930

DUNKLEY
John T. 1872-1937
Mary H. 1873-1962

OLMSTED
Charles F. 1875-1955

MILLER
Eugene June 7, 1911-May 7, 1968 (Mason)

HAYDEN
Charlie V. 1895-1981
Estelle L. 1897-
Md: Apr. 20, 1936

WERTZBERGER
Melvon H. Kansas Tec. 5 Hq. Co. 8 Army W.W.II Sept. 18, 1908-Dec. 26, 1963

HEDRICK
Robert L. June 20, 1893-Jan. 23, 1969
Ellen V. Aug. 28, 1895-Feb. 28, 1957

COFFMAN
May mother 1874-1965

COFFMAN
George father 1871-1957 (Mason)

GARDNER
Arthur M. Aug. 20, 1877-June 13, 1944
Clara B. Apr. 19, 1884-May 28,1953

DOORES
Robert W. 1917-
Florence H. 1922-1981 (Masons)

CARROLL
Rebeckah Feb. 21, 1901-Mar. 19,1977
Earle Crawford Apr. 15, 1901-Feb. 1 1954

ELDER
Ruth Olive Dec. 17, 1970 (N.F.D.)

BLIESNER
Alice N. 1888-1972
Fred F. 1881-1979 (Masons)

AVERY
Hazel Lorna Davis 1912-1973

DAVIS
J. Frank 1869-1936 (Mason)

DAVIS
Anna R. 1871-1949

DAVIS
Albert R. 1895-1934 (Mason)

DAVIS
Harold A. 1911-1938

DAVIS
Jess W. Kansas Cpl. Hq. Co. 130 Field Arty. W.W.I Sept. 4, 1897-Apr. 23, 1955

COOPER
Alta R. 1900-1986
Vernon O. 1896-1968 (Masons)

AVBRY
Steven T. 1954-1973

RADCLIFFE
Lillian C. 1876-1957
Clarence P. 1872-1952

JACKSON
Nellie Radcliffe 1874-1959

RADCLIFFE
Charles Ober Aug. 10, 1899-Dec. 18, 1959

RADCLIFFE
Maxine Fisher Mar. 10, 1907-Aug. 5, 1979

LANGE
Nannie J. Sept. 7, 1881-Jan. 28, 1958

LANGE
Paul A. May 25, 1875-Jan. 18,1936

EBERHART
Katherine S. 1885-1970
Isaiah F. 1878-1961 (Masons)

McCANLES
Joseph C. father Aug. 19, 1871-Nov. 30, 1937 (Mason)

McCANLES
Nettie M. mother Apr. 3, 1873-Jan. 28, 1969

McCANLES
Eva J. July 10, 1896-Feb. 19, 1979

McCANLES
Lulu L. daughter Nov. 18, 1893-Jan. 23, 1985

McCANLES
Norma W. June 29, 1911-
Joseph M. Apr. 29, 1908-July 9, 1979
Md: Feb. 25, 1951

NANGE
Rufus C. 1862-1927 (Mason)

NANGE
Laura A. 1866-1936

WINTERS
Lulu Mae Oct. 10, 1879-June 8, 1969

BROWNE
Addie E. Apr. 8, 1856-Mar. 29, 1937

BROWNE
Francis Aug. 13, 1864-Jan. 26, 1960

TETER
Virginia Dyer Feb. 21, 1881-Feb. 4, 1960

NEWCOMB
Loda I. June 17, 1912-

NEWCOMB
Cora W. Jan. 4, 1892-Dec. 22, 1984 (Mason)

NEWCOMB
Dr. Fay A. Apr. 27, 1888-Sept. 3, 1957 (Mason)

HUTTON
Harriett G. Dec. 12, 1903-July 1, 1971

HUTTON
Wm. Weeber, Jr. Aug. 10, 1903-Oct. 1, 1966

HUTTON
Paul C. 1905-1984

HUTTON
Wm. Weeber Mar. 1, 1874-Aug. 26,1940

HUTTON
Marietta Nov. 15, 1883-Mar. 11,1928

WINSLER
(Bench)

WINSLER
Charles C. 1876-1965 (Mason)
Frances L. 1879-1979 (O.E.S.)

FISHER
Elmer Ellsworth Sept. 27, 1870-May 30, 1949
Cora Minnie May 1, 1876-Mar. 23, 1948

ACHNING
Carl W. 1896-1984
Lucille E. 1905-

YOUNG
Guy E. 1873-1941 (Mason)

YOUNG
Elsie E. Feb. 10, 1872-June 20,1930

YOUNG
Emily M. 1877-1966 (O.E.S.)

KRUM
Jesse J. Jan. 18, 1885-May 11, 1961
Lillian J. Nov. 8, 1884-Feb. 28,1980

KRUM
Lt. Col. Edward L. U.S.A.F. (RTD)
July 4, 1921-June 3, 1986

KRUM
Howard W. 1912-1977

NOLL
Frederick A. Dec. 31, 1893-June 13, 1951 (Mason)

NOLL
(Bench)

BELLINGER
Leo T. Oct. 26, 1895-Dec. 19, 1980 (Mason)
Mary E. Oct. 28, 1895-

STONER
Howard N. 1899- (Mason)
Ada E. 1903-1985

HOFFMAN
Flossie E. Oct. 12, 1888-Dec. 5, 1978
John A. July 11, 1888-Feb. 19,1968

McKINNEY
Stella M. 1889-1927

WINTER
(Lge. stone) N.F.D.

WINTER
Milton Shipman 1899-1966

WINTER
Fay Young 1899-1971

CLAYTON
Herbert D. 1859-1943

CLAYTON
Alice D. 1865-1956

CLAYTON
Ross H. 1889-1930

CLAYTON
Marguerite M. 1890-1949

McKNIGHT
Ella F. Nov. 21, 1874-Jan. 27,1943

FRITZ
Herbert E. Nov. 11, 1930-Jan. 26,1931

HALL
Jewel R. Feb. 19, 1900-

HALL
William F. Pvt. U.S.Army Feb. 9, 1894-Mar. 2, 1975

WOODS
Charles T. Kansas U.S.Army W.W.II 1913-1976 (Mason)
Pauline M. 1925- (Mason)

PERRY
William C. 1894-1975 (Mason)
Cuma 1909-

SMITH
Roy L. 1893 (New grave)
Mabel A. 1891-1983

MURPHY
Mary Dalton Dec. 31, 1917-Mar. 28, 1984

MURPHY
Jim Gordon Cp Hm U.S.Navy W.W.II
Mar. 1, 1916-June 5, 1977

JAMESON
Virginia J. 1923-1981

HUBBEL
Ralph 1889-1979 (Mason)
Marjorie 1902-

MARRIOTT
Ethel M. 1904-

BLIESNER
Ferdinand A. Feb. 22, 1860-Oct. 2, 1947
Etta F. Feb. 2, 1859-May 6,1953

ARNOLD
Opal S. mother 1884-1960
Charles L. 1875-1964

SCHINDLER
William H. 1903-1986
(Warren-McElwain Mort.)

BRITTON
Norma L. mother 1916-1971

McNISH
Albert M. 1873-1943 (Mason)

McNISH
Laura E. 1873-1958 (O.E.S.)

ZWEIFEL
William F. 1883-1957 (Mason)
Emma Mae 1886-1969 (O.E.S.)

ROBINSON
Rosa V. -1872 - 1960

SHRIMPLIN
John T. 1911-
Nellie J. 1914-1986

COWAN
Kenneth J. Pfc. U.S. Army Vietnam Sept. 20, 1954-Sept. 11, 1975

SHULTZ
Herbert L. Sept. 22, 1908-May 5, 1966

WARNER
Betty R. 1922-
Loving wife and mother

WARNER
Russell M. Sr. W.W.II 1924- (Mason)

WARNER
Lillian A. 1899-1955

WARNER
Rae 1896-1966 W.W.I

MILHAM
Lucille 1916- (O.E.S.)
Lloyd E. 1923- (Mason)

TOPPING
Kathleen O'Brien 1892-1976
Charles Richard 1892-1971
W.W.I Life resident of Douglas County

COMBEST
Jane W. Topping 1924-1983
William M. Lt. Aug. 6, 1925-July 23, 1952 Killed in Japan
Life long residents of Douglas County

TOPPING
James R. Jan. 24, 1849-Apr. 1, 1936

TOPPING
Mary A. July 17, 1853-July 16, 1938 our mother

WRIGHT
Virginia L. 1920-

PETTIT
Will A. Mar. 17, 1852-Dec. 14, 1940
Mollie R. Jan. 29, 1864-Nov. 11, 1946

PETTIT
Guy E. Feb. 11, 1890-Feb. 11, 1937 8th Field Sig. Bat. 4th Div.
Bessie Hicks PETTIT his wife Jan. 5, 1890-Apr. 6, 1968

PALMATEER
Steven Mark Nov. 17, 1957-Aug. 2, 1958

PALMATEER
Nettie W. 1872-1945

PALMATEER
Wallace E. 1872-1933

PALMATEER
Mabel C. 1896-1983 (O.E.S.)
Walter D. 1898-1960

MURRAY
Fannie May 10, 1876-Sept. 30,1952

MURRAY
Rolf C. Nov. 20, 1863-Oct. 4, 1941

IRWIN
Berniece M. Nov. 15, 1915-Aug. 27, 1948

DAVIS
Nina M. 1901-1984
Oren T. 1887-1974 35th Div. 110

FEARING
Solon Sumner June 10, 1886-Jan. 24, 1947

FEARING
Lulu Jan. 4, 1877-Mar. 2, 1951

McCANN
Bess Mae dear sister Aug. 12, 1888-Aug. 4, 1928

FEARING
Charles C. Sept. 5, 1883-Jan. 19, 1958

FEARING
Nancy A. June 18, 1890-May 16,1946

FEARING
Sherman C. Dec. 25, 1893-Sept. 16, 1955

FEARING
Anna Rhoda Apr. 9, 1902-July 28, 1950

HOPKINS
Jessie Hannah Jan. 16, 1877-Jan. 8, 1946

BRIZENDINE
Mary Opal June 13, 1891-Aug. 14, 1962

HADL
Jess W. Jan. 25, 1919-
Judy M. July 5, 1922-

HADL
Carole Mar. 9, 1945-

HEINRICH
Louis W. Aug. 17, 1921-Dec. 25,1983
R. Mabel May 22, 1920-

HARPER
Nellie C. mother Mar. 24, 1875-Feb. 11, 1953

BRIZENDINE
Billy Calvin Dec. 26, 1928-Sept. 2, 1938

ELLIOTT
Harry Houlette 1889-1966
Justine Vera 1905-1962

ROBERTSON
Frederick W. S. Sgt. U.S. Army W.W. II May 2, 1909-Oct. 26, 1984
Margaret J. 1912-
Md: Oct. 7, 1933

TERRY
Ronald Stephen May 12, 1944-Mar. 16, 1951

TERRY
S. Marvin 1915-1974

BERNHARDT
Rosemary 1915-1965

BERNHARDT
Glen W. 1905-1975

GIESEY
Laura P. June 5, 1890-Mar. 15,1940
Louis E. Apr. 16, 1875-Apr. 15,1940
None knew them but to love them

PAULDING
Mary Moore 1865-1944

HOOVER
(Bench)

HOOVER
Zoa E. Oct. 9, 1866-July 29, 1939

HOOVER
Vincent Keyes Apr. 3, 1864-July 12 1934

HOOVER
Helen Benson Dec. 8, 1907-June 14, 1965

HOOVER
Vincent Kelvin July 15, 1900-Sept. 9, 1983

PINE
Edward Hayes July 21-Sept. 1, 1940

PINE
Harold Howard Jan. 2,-Apr. 27, 1938

PINE
Chester H. 1918-1933

PINE
William A. Dec. 11, 1851-Apr. 15, 1928

PINE
Margaret A. wife of William A. Sept. 26, 1859-Feb. 7, 1940

PINE
Olive Gertrude Apr. 9, 1868-Apr. 7, 1955

PINE
Clarence E. Apr. 3, 1880-Dec. 4, 1963
Gertrude D. (Epley) July 20, 1884-Oct. 25, 1959

PINE
Lloyd Kansas Pfc. U.S. Army W.W.II May 26, 1910-Mar. 29,1974

PINE
Wm. Roscoe 1888-1978
Katie 1889-1978

PINE
Helen O. 1901-
Ralph E. 1897-1984
Md: Oct. 12, 1921

PINE
Edward Baker Mar. 21, 1862-Nov. 25, 1955

WOOD
Viva 1886-1943
Arthur J. 1882-1944

SCOTT
Dorothy M.G.? Nov. 28, 1899-Dec. 31, 1982 (O.E.S.)
John Feb. 4, 1897-July 2, 1973

BARRETT
Henry Mar. 12, 1857-Jan. 29,1935

BARRETT
Loria N. Dec. 20, 1862-Nov. 24, 1939

KATHERMAN
Edward L. 1883-1902

KATHERMAN
Solomon 1849-1936

KATHERMAN
Barbara 1850-1928

MILTNER
Hugh F. SI. USNR July 8, 1925 Jan. 18, 1974

DICKER
Cecil M. June 23, 1899-July 13, 1981
Myron L. Apr. 1, 1895-Apr. 21, 1968

DICKER
Robert Myron "Bobby" Aug. 7, 1927 July 13, 1937

McCAGE
Josephine Feb. 13, 1870-Mar. 2, 1944

PINE
Clifford A. Apr. 1, 1886-July 30, 1947

PINE
Stella Jan. 9, 1888-July 24, 1981

CUMMINS
Reta B. (Peg) June 20, 1903-Feb. 9, 1980
Thomas A. Nov. 28, 1897-Nov. 27, 1970

LeNOIR
Hazel F. Sept. 6, 1912-Aug. 14,1986

LeNOIR
Russell E. 1902-1955 (Mason)

DODDS
Blanche O. Sept. 11, 1891-Oct. 7, 1968 (Rebekah)

DODDS
Frank B. Sgt. 20 Kan. Infantry Sp. Am. War July 15, 1873-May 19, 1952

BARNES-GREER-WILSON
(Bench)

BARNES
James E. "Ned" 1884-1976
Anna R. 1894-1976

BARNES
Vivian L. 1919-

GREER
William H. U.S. Army W.W.I 1888-1977
Leta Wilson 1898-1979

WILSON
George Dewey Pvt. U.S. Army W.W. I & II 1897-1982

WILSON
Eliza Amelia mother Nov. 27, 1872-July 25, 1956

WILSON
Wiley Daddy-Dear U.S. Navy Seaman Aug. 19, 1900-Nov. 25, 1938
(American Legion Insig.)

WILSON
William J. Jan. 2, 1896-Dec. 9, 1934 Private U.S. Marine Corps.

DICKER
Minnie E. Jan. 11, 1877-Sept. 14, 1946
Claud R. Mar. 14, 1877-Jan. 31, 1964

KLOOZ
Mary Christine 1927-1964
Margaret Alice 1896-1961
Ernest 1889-1971

HYRE
Ross Marvin Mar. 13, 1933-June 20, 1934 sonny boy

HYRE
Eunice Roller Sept. 21, 1905-Sept. 8, 1955 mother

MASON
Mabel E. Oct. 19, 1893-June 27,1985
Thomas S. Mar. 13, 1891-June 13,1982

SCHAAL
Goldie F. Feb. 13, 1891-Feb. 26, 1974
Walter A. Apr. 14, 1888-Dec. 2,1958

JONES
Herbert L. 1907-1984
Clara H. 1908-

JONES
Lura B. 1883-19
Frank E. 1874-1956

JONES
Dennis Neil Dec. 7, 1932-Oct. 8, 1934

SMITH
Marie Jones 1908-
Francis R. 1892-1965

KIRLIN
Sara E. 1881-1961

MOLE
George W. 1915-
Betty J. 1921-

COOK
S. Estella June 11, 1887-June 3, 1965

COOK
Lois Jane Mar. 28, 1911-June 2, 1929

COOK
Charles L. Nov. 28, 1874-June 30, 1967

OSTER
Hazel M. Aug. 15, 1912-Oct. 11,1967

CHEEK
Jack V.W. Bm1 U.S. Navy W.W.II Aug. 17, 1912-Nov. 23, 1984

CHEEK
Margaret L. Aug. 27, 1916-

NITSCH
Mabel 1924-1984
Robert 1925-

ROBERTS
Edna Penfold mother Apr. 4, 1911-Feb. 16, 1985
Charles Rex father Jan. 7, 1911-May 28, 1980

PENFOLD
Ellen M. 1914-
Landis E., Sr. 1902-

SCHELL
George W. 1866-1951
Sarah E. 1871-1952

SCHELL
Oliver W. Kansas Radioman 3 Cl. U.S.N.R.F. Sept. 17, 1942 (No B: date given)

DICKER
Donald M. 1918-
Virginia R. 1915-1980

CALDWELL
E.F. Sept. 6, 1859-Sept. 15,1926

JUNG
Flora E. May 14, 1886-Nov. 27, 1960

JUNG
Arthur Sept. 4, 1872-Feb. 28,1944

PHILLIPS
Elmer E. 1868-1938
Jessie M. 1874-1963

PHILLIPS
Burchard Ray Feb. 4, 1898-Aug. 12, 1960

TAYLOR
William Robert May 16, 1895-July 7, 1975

TAYLOR
Opal Phillips Apr. 1, 1900-May 18, 1946

MARTIN
Andrew J. Dec. 4, 1858-Aug. 13, 1938

MARTIN
Lucea Edna Sept. 28, 1864-Dec. 31, 1926

MARTIN
May Fenstemaker 9-25-1883 12-17-1974

KAY
Blanche C. 1887-1974
Adam G. 1903-1975

HIDDLESTON
Everett A. 1898-1932

MORGAN
Rosie B. June 12, 1899-Sept. 10, 1948

MEADOWS
Ruth H. mother Aug. 3, 1899-Dec. 27, 1985
Clarence C. father Sept. 22, 1894

HOUSE
Olive B. July 2, 1903-Mar. 10,1987
Thomas E. Apr. 11, 1897-June 10, 1972

HOUSE
Philip Bryce May 14, 1933-Dec. 8, 1940

UNDERWOOD
Emery Hinckley Mar. 6, 1908-July 22, 1948

UNDERWOOD
William V. Nov. 30, 1893-Oct. 11, 1968

UNDERWOOD
Elizabeth R. Oct. 23, 1894-Mar. 1, 1977

UNDERWOOD
Allyn J, Sgt. U.S.Army W.W.II Apr. 22, 1922-Jan. 26, 1984

THOMPSON
W. Kenneth Jan. 31, 1917-July 21, 1963

MARTIN
Fred E. Dec. 30, 1892-Feb. 27,1949

SMITH
James Barclay 1895-1978

GREEN
Jon Thayer 1945-1982

ARNETT
Edna U. Apr. 17, 1903-Aug. 2, 1974

UNDERWOOD
William, Jr. Feb. 10, 1917-Nov. 25, 1953

UNDERWOOD
Junius 1865-1930

UNDERWOOD
Flora Hinckley 1867-1928

HINCKLEY
Rebecca Harrington 1848-1933

HINCKLEY
E. Clark Co. E. 13 Ill. Vol. Inf. 1843-1905

PENNY
Myrl Nuzum Nov. 25, 1891-Apr. 30, 1957

PENNY
Addie U. Oct. 29, 1891-Sept. 1,1985

UNDERWOOD
Doris Patterson Dec. 6, 1899-Jan. 14, 1973
Prescott Mar. 19, 1899-Oct. 4,1970

KRUM
Robert D. 1877-1938

KRUM
Alice U. 1890-1969

ARMSTRONG
Fred A. Nov. 7, 1877-Aug. 26, 1945

BARNES
George E. 1921-
Lorraine M. 1929-

KRUM
William W. Jan. 12, 1923-Sept. 5, 1985

ANDERSON
Pearl K. Jan. 31, 1891-
Hugo E. May 17, 1890-Dec. 3,1966

HARRIS
Bobby 1929-1933

HARRIS
Lawrence T. Texas 1st. Lt. Motor Trans. Corps. W.W.I Dec. 17, 1894 Feb. 19, 1965

HARRIS
Harriett Carolyn mother 1874-1957

HARRIS
John Louis father 1870-1961

KRUM
Ellen L. Feb. 3, 1857-May 14, 1936
John W. Dec. 3, 1850-Oct. 2, 1933

KRUM
Jeanette W. Sept. 9, 1889-Apr. 16, 1975
Charles Cyrus Dec. 13, 1887-May 29 1957

CASTLE
Lenora R. May 18, 1873-Oct. 5,1950
George Bert July 1, 1868-Jan. 11, 1947

HILL
Charles Elias Mar. 8, 1885-Jan. 1, 1962

HILL
Minnie K. Dec. 18, 1887-July 3, 1969

KRUM
George W. Feb. 22, 1879-Mar. 20, 1927

KRUM
Mayme E. Jan. 2, 1878-Nov. 17,1955

AMES
Rev. William P. Husband of Daisy Williams Ames Apr. 20, 1879-July 2, 1964

WILLIAMS
Fred S. May 28, 1879-Feb. 6,1946
Daisy Ames June 23, 1880-Feb. 17 1969

MITCHELL
Myrtle B.
Matthew H. Nov. 8, 1910-Aug. 22, 1973

SCHOOLEY
Dorothy M. 1910-
Leslie M. 1896-1960

STEVENS
Winifred Schooley (dau. of Dorothy & Leslie info. by Pauline Meyer)

SIMON
Harold P. 1905-
Ollivene A. 1902-1983

CLARK
B. Jim 1920-
Sara J. 1919-1973

CRANE
Harry Ernest 1876-1938

CRANE
Mary Elizabeth 1877-1961

WEAR
Wm. D. 1859-1944

WEAR
Flora B. 1867-1938

GARRATT
Annie M. Aug. 31, 1869-Dec. 7, 1950
John R. Oct. 27, 1870-Aug. 2, 1965

ROBISON
Dale Duane Kansas A2C 55 Strat Recon. Wing A.F. Sept. 3, 1940-Feb. 4, 1962

WESTERGREN
Emma A. 1916-1976
Delbert Q. 1919-

MOSSHART
Lillian K. 1907-1971

MOSSHART
C. Roger 1903-1961

GARRATT
Vernon W. 1901-1985

COLMAN
Nan W. 1890-1983
Ralph L. 1888-1977

LATHROM
Margaret Jean 1927-1986

LATHROM
Lydia F. 1894-1964

LATHROM
Charles H. 1934-1962

BRYAN
William F. father 1906-1958
Ruth L. 1910-1957

WATKINS
Arthur R. 1889-1972
Minnie R. 1892-1956

STANKO
Esther L. Nov. 28, 1903-Nov. 8,1962

HOPFER
E. Albert Mar. 23, 1906-Mar. 12, 1975
Golda E. Feb. 2, 1902-

PENG
Ruth Bartz 1920-1965 daughter

BARTZ
Louis J. 1891-1963
Norma M. 1894-1960

SPURGEON
William H. Aug. 28, 1856-June 15, 1929

SPURGEON
Ella R. Jan. 27, 1855-July 15,1936

BORLAND
Fred H. 1908-1985
(Warren-McElwain Mort.)

BORLAND
Ruby E. 1910-1959 mother

MORGAN
Francis Ray Kansas Adji U.S. Navy Vietnam Jan. 16, 1937-Feb. 26, 1971

MORGAN
Emmett F. 1902-1966
Hazel R. 1909-

GRAMMER
Royce M. 1948-1969

GRAMMER
Roy F. 1903-1978

JOHNSON
Erma M. 1919-
Kenneth N. 1911-1979

GOWANS
Wm. Mar. 21, 1836-Mar. 23, 1932

BARRAND
Edith O. 1898-1967

GOWANS
Mamie U. Mar. 3, 1887-Mar. 13,1974

GOWANS
Ralph E. Nov. 3, 1882-Mar. 27, 1944

GOWANS
Samuel W. Jan. 15, 1846-Apr. 23, 1929

GOWANS
Mary E. Sept. 20, 1845-Dec. 6,1928

GOWANS
James W. Sept. 21, 1877-Aug. 30, 1968

GOWANS
Eleanor M. June 17, 1887-Oct. 28, 1969

JACKSON
Edith M. 1874-1951

JACKSON
Samuel S. 1866-1936

JAEDICKE
Nelle Marie 1895-1957 mother

JAEDICKE
Frederick W. Feb. 26, 1903-Sept. 1, 1963

RAMEY
Geo. A. 1870-1930

RAMEY
Lucy C. 1879-1930

BURTCH
Thomas W. 1889-1947

BURTCH
Clare L. 1889-1970

BARTZ
Caroline M. mother 1886-1977

BARTZ
William H. father 1881-1948
(Odd fellows insig.)

MUZZY
Mary D. mother 1897-1976

MUZZY
Harry L. father 1876-1932

LYONS
Ida G. Sept. 28, 1876-Jan. 4,1980

LYONS
Winnie L. June 11, 1856-May 9,1947

LYONS
William D. Dec. 24, 1846-Dec. 11, 1932 Enlisted May 6, 1864 133 Ind. Inf. Co. G., Discharged Sept. 5, 1864

LYONS
Edna H. Jan. 4, 1911-Feb. 25,1980

MEMORIAL PARK CEMETERY
PARK SECTION A AND ORCHARD LAWN
CITY OF LAWRENCE

LYONS
Gordon E., Sr. Missouri Y2 U.S. Navy W.W.II Sept. 28, 1912-Feb. 15, 1974

LYONS
Leslie Wm. Nov. 12, 1915-Aug. 14, 1935

LYONS
Robert L. July 12, 1879-Jan. 6, 1958
Edna G. Jan. 28, 1883-Apr. 27, 1918

BARTZ
Elizabeth C. 1894-1976

BARTZ
Karl William July 24, 1913-Oct. 28, 1934

CHRISTIANSON
Felix 1890-1981
Edith 1895-1974

WHEELHOUSE
Phillip J. 1918-1974
S. Dene 1926-1983

ABBOTT
Ralph L. Husband & father Mar. 20, 1919- Jan. 17, 1984

ABBOTT
Henry Pvt. U.S.Army W.W.II Oct. 16, 1909-Apr. 14, 1975

ABBOTT
Clara Elizabeth mother 1879-1961

KETELS
Elizabeth Brown Oct. 23, 1859-Oct. 11, 1942

KETELS
Carl E. Jan. 3, 1863-Feb. 7,1953

MASON
Dorothy Statler Jan. 12, 1933-June 27, 1961

HATHAWAY
Elmer LeRoy 1891-1960

HATHAWAY
Marie Ketels 1893-1975

HOLLOWAY
Thomas K. Feb. 19, 1869-Nov. 17, 1954
Jennie M. Apr. 4, 1875-June 15, 1952

AKERS
John S. July 31, 1869-Sept. 5, 1946
Margaret D. Feb. 11, 1866-July 23, 1946

AKERS
John C. Mar. 6, 1904-June 7, 1969
Merle W. Oct. 23, 1904-May 20, 1981

ISAACS
Fred R. 1898-1973
Mary B. 1898-1970

BREAKEY
Louise M. 1868-1949

BREAKEY
Frank I. 1854-1934

BREAKEY
George D. Kansas Pfc. Hq. Co. 130 Field Arty. W.W.I Nov. 22, 1893-Oct. 14, 1957

KIMBROUGH
Robert C., Jr. 1912-1962

HAZARD
Hattie Elizabeth May. 13, 1872-June 25, 1951

HAZARD
George Willis June 1, 1869-Nov. 13, 1934

HUSTEN
Dora Belle 1879-1958

HUSTEN
George T. 1873-1928

LONGANECKER
Sarah 1844-1931
Arthur 1879-1957
Jerry 1843-1929
Willis 1908-1957

SAMPLE
Leo Feb. 4, 1911-Feb. 10, 1968

WILLIAMS
Pearl 1893-1975

FERGUSON
Anna 1873-1961
Robert L. 1867-1960

LOYSEN
S. Carl Oct. 2, 1896-July 23, 1969

LOYSEN
Agnes Laptad Dec. 8, 1899-

LAPTAD
Paul R. 1878-1932

LAPTAD
May E. 1878-1962

LAPTAD
Robert P. Oct. 13, 1902-Feb. 6,1953

VINYARD
Marguerite Laptad Mar. 29, 1904-Aug 5, 1984

DOCKERY
Raymond T. 1907-1973

DOCKERY
Ethel L. 1908-1963

GRAEBER
G.A. (Dolly) Feb. 27, 1855-Jan. 8, 1934

WISE
Ruby A. Sept. 12, 1888-Nov. 30,1970
Charles A. Oct. 12, 1889-Apr. 14 1972

WISE
John C. July 15, 1850-Dec. 23,1928

WISE
Katie F. Dec. 11, 1856-Dec. 13,1941

WISE
William C. July 1, 1879-June 8,1960 (Mason)

WISE
Nell L. 1896-1981
Elmer B. 1891-1984
Md: Dec. 17, 1920

WOOD
Clara F. 1883-1970
Herbert E. 1904-1973
Charles H. 1880-1946

TIMMIG
Rosa M. May 25, 1887-Nov. 17,1986

WISE
David Edward May 29, 1960-May 17, 1963

MEMORIAL PARK CEMETERY
GOOD SHEPHERD & ACACIA SEC. B & C
CITY OF LAWRENCE

SMITH
Stella 1894-1980
Horace W. 1884-1959

FAIRLY
Mary E. Feb. 5, 1883-Nov. 26, 1957
William G. Aug. 10, 1882-Mar. 1, 1958

NEMEC
Clara Sept. 1, 1888-Feb. 23, 1961
Charles Nov. 21, 1881-Apr. 25, 1969

HADL
Fern A. mother 1899-1984
Vitus father 1897-1965

RICHARDSON
Pinie Edyth mother Sept. 5, 1886-Apr. 16, 1969
Thaddeus C. father Oct. 20, 1873-Dec. 18, 1953

SPENCE
Helen L. Feb. 14, 1929-July 28 1980
Leroy A. Feb. 24, 1930-Jan. 10 1982
Irene 1911-
Alva G. 1904-1964

KAMPSCHROEDER
Herbert H. Kansas Pfc. Army Air Force W.W.II Nov. 23, 1917 Feb. 19, 1967
Waneta C. 1915-1980
Robert F. 1913-

HIGGINS
Fleetta Mae 1928-
Eugene Earl 1928-1977

PUCKETT
Lloyd W. 1919-
Hazel F. 1923-

BROWN
Chester W. 1917-1962
William F. Sept. 5, 1891-June 25, 1951

LAWSON
Evelyn L. Oct. 28, 1875-Eastern Star
James E. Sept. 8, 1858-Jan. 31 1946 Mason

JELLISON
Earl B. 1904-1982

LAND
Kenneth E. Jan. 31, 1904-July 19, 1958

NOLAND
Will A. Nov. 28, 1879-Aug. 14, 1971 Upsie
Anna M. Oct. 12, 1890-Sept.25, 1960 Doc

BOEHLE
William O. Oct. 14, 1894-
Bessie M Jan. 30, 1899-Feb.19 1976

HIRD
Howard Lee July 18, 1918-Jan. 6, 1968
Virginia Rose Jan. 4, 1928

KOERNER
No info.

SMITH
No info.

PAGE
Alfred William Aug. 8, 1865-Nov. 16, 1951

KOERNER
Kenneth H. Sgt. infantry Vietnam Sept. 7, 1943-Sept. 24, 1969

SMITH
Gladys M. mother 1901-1957
Lee C. father 1897-

OWEN
Leslie A. 1906-1966
Marie D. 1909-1984
Warren McElwain Marker

NOLAND
Ruth Henry July 7, 1910-Aug. 19, 1957

BAILEY
Scott N. Pfc. U.S.Army W.W.I Jan 14, 1893-Aug. 13, 1979
Bertha E. 1914-1984
Scott Noland 1893-1979
* 2

SPAETH
Hazelle 1902-1967 (Star F.L.T.)

BAYLES
Charles G. 1890-1973 (Cross with K-T Insig.)
Georgia A. 1896-1979 (Star F.L.T.)

TAFT
Robert Wheaton 1894-1955
Josephine Miller 1893-1967

SHOEWE
Walter H. 1891-1966
Caroline M. 1891-1968

BOND
Alvin E. Sr.. 1893-1962
Lillie M. 1889-1986

STALKFLEET
Harry A. 1907-1980 Fraternal Order of Eagles
Mabel F. 1909-1985 (V.F.W. Aux.)

BUCHEIM
Carl C. 1904-1977
Opal M. 1907-1966

LONGFELLOW
Gary O. Kansas Pfc. U.S. Army Vietnam Apr. 2, 1949-Mar. 28, 1973
Delbert O. 1924-
Virginia M. 1927-

McCALL
Tom Wilkerson Sgt. U.S. Army Oct. 9, 1908--Aug. 25, 1976
Una A. June 4, 1909-Apr. 5, 1984

MOORE
Alice E. Dec. 4, 1892-Mar. 13,1967
William A. Jan. 16, 1888-Nov. 26, 1979

STOERKER
Frederick father 1889-1958
Hilda E. mother 1889-1981
Eleanor E. daughter 1920-1979

MUSICK
Laurena M. Feb. 16, 1908-Feb. 14, 1960

MILLER
Daniel J. 1848-1930
Barbara LaRue 1853-1930

ABBOTT
Lorena A. 1914--
Winfred H. 1917-

BAKER
Mary L. 1930-1980
James H. 1924-

POLLOM
Cleatis W. 1898-1955

FINDLEY
Ruth C. Mar. 21, 1897-Oct. 30, 1982 Beloved mother
William R. Dec. 22, 1879-Nov.3, 1969

BREMER
Gladys Lee Aug. 5, 1897-Dec. 29, 1981
Fred Aubrey Pvt. U.S. Army Mar. 23, 1894-Feb. 13, 1981

PEGG
Beulah V. 1886-1965
Louis A. 1887-1963

MYERS
Susan M. mother 1874-1962

HUNTER
No info. Mason
Freda M. 1932- Ladies Aux. V.F.W.
Jimmy L. 1933- V.F.W.
Florence Julia July 12, 1903-Apr. 6, 1974
Alfred Lee Apr. 22, 1900-July 14, 1980

KELTCHER
L.W. (Lanny) 1942-1969

MARCELLUS
Ruby J. 1901-
Frank D. 1898-1971

NELSON
Ella M. 1896-1977
Charles C. 1891-1963

HATCHER
Nioma Nelson 1916-1940

DAY
Leona W. 1893-1982
Howard N. 1890-1967 Cpl. Co. M 137 Inf. W.W I Mason

AXLINE
Mary H. mother 1909-1981
Carl E. father 1909-1975

HOWARD
NO other info.

KINNEY
Belle L. July 6, 1895-Jan. 15, 1960
Michael H. Pvt. U.S.Army W.W.I Sept..16, 1891-Mar. 11, 1979

LORIMER
Anne Marie 1895-1975

MOORE
Birdie O. Nov. 22, 1885-Oct. 4, 1963
Roy R. Oct. 20, 1884-July 5,1971

STOHS
Julius E. 1897-1960
Adelia F. 1897-1971

DECKER
Lavonia H. Aug. 19, 1884-June 27, 1975
Albert I. Kansas Pvt. Co. H. 22 Regt. Kan. Vols Spanish American War Sept. 4, 1876-July 12, 1969

DECKWA
Alberta F. 1906-1960
Wesley H. 1908-1974

KOCH
James E. Feb. 6, 1910-Nov. 19, 1970
Evelyn S. Oct. 23, 1910-

BOND
No info. Mason

CHILDS
James H. Kansas Pvt. H Q.Co. 30 Field Arty W.W.I Oct. 13, 1893-July 7, 1971
Gladys F. 1910-1980 F.O.E.

SCHNIDER
Frank C. Pvt. U.S.Army Nov. 23, 1894-May 1, 1973 F.O.E.

PORTER
Carl G. 1902 Beloved husband of Gladys Childs Porter

MEUFFELS
Lewis C. 1921--1982
Grace M. 1925-

SALEY
Archie W. Feb. 13, 1895-Feb. 26 1957
Twila A. July 26, 1922-Mar. 14, 1956

SYLVESTER
Philip W. 1899-1971

WOODWARD
David S. Nov. 30, 1877-Feb. 27, 1959
Mary Catherine Nov. 10, 1906-Jan. 13, 1932
Bettie Rucker Apr. 7, 1883-Apr. 7 1966

WORKMAN
Harry D. May 7, 1903-May 8, 1957
Melva V. Jan. 27, 1905-
Troy A. 1907-1958

FARRIER
Dewey Reuben Dec. 30, 1928-Aug. 5 1970 father of Rick & Jim
James F. 1897-1979
Celeste G. 1900-1986

DAVIS
Joseph R. Feb. 5, 1887-May 17, 1957 father
Mabel J. Oct. 1, 1889-Jan. 31, 1961 mother

GUNTERT
William F. May 19, 1916-July 18, 1974 Mason

WALDRON
Roy A. Sgt. U.S. Army W.W.II Oct. 6, 1904-Apr. 23, 1978

BARNETT
No info.

HARRIS
Wayne B. 1914-1960

BRIGHT
Ralph E. father Jan. 16, 1909-May 5, 1966
Delta G. mother May 1, 1911-Dec 22, 1961

TRAPP
Leonard F. Dec. 18, 1883-Nov. 23 1961
Lula M. Aug. 29, 1884-Oct. 6, 1966

SCHLEIFER
Lloyd L. 1890-1962 Mason
Alice E. 1905- O.E.S.

DAVISON
Leslie 1900-1971
Beatrice 1900-1983

WEBER
Clarence D. Kansas Cpl. 1275 Area Service Unit W.W.II July 30 1906-Mar. 10, 1964

SHIRK
Walter H. 1893-1973
Lela M. 1898-1980

PATTERSON
Milton Joseph June 9, 1903--Aug. 5, 1963

ERNST
Philip Jr. May 27, 1905-Feb. 9, 1982
Edna M. Oct. 25, 1904-

STRONG
Carl E. 1907-1981

DeWALT
John Merrill 1905-1981
Ella Mae 1918-
Samuel E. 1909-1969 Mason

McAFERTY
Audrey 1902-1956
James Floyd Feb. 6, 1898-Nov. 25, 1968

CUSDAHL
Arthur M. 1902-1977

BOTTS
Lila M. 1901-1985

McGREW
John Merritt Oct. 5, 1899-July 25, 1956
Viola A. Jan. 17, 1907-Dec. 13,1975
M. Conrad Oct. 5, 1905-Nov. 5, 1953

COREY
Erna R. 1887-1976

HANSEN
Charles F. Jan. 9, 1868-Oct. 4, 1937

McAFERTY
Dr. E.E. D. D. father 1866-1934
Mrs. E.E. mother 1868-1939

SCALES
Vera C. 1901-1976
Guy H. 1894-1981

SAUNDERS
William John Sept. 30, 1900-Jan. 8, 1953

GLOCK
Addison F. 1903-
Ruby O. 1903-

SAUNDERS
James H. July 4, 1893-Apr. 23, 1962
Yvonne M. Aug. 2, 1893-Apr. 13,1965

WOOD
Ruth Woodard 1901-

Robert Eri 1899-1971 Mason

HUNSINGER
Elmeda E. 1921-
Guy C. 1905-1976

OAKES
Dora M. June 15, 1891-Oct. 5, 1959
Charles F. Feb. 15, 1891-Apr. 1,1961

TORNEDEN
Walter E. July 29, 1903-Feb. 22, 1972
Josephine June 13, 1914-Aug. 14, 1979

FULTZ
James Lee Mar. 17, 1898-Oct. 15, 1959

DENNING
Margaret 1911-1970

PETEFISH
Martha K. July 21, 1904-
Howard U. Oct. 29, 1902-

PECK
Leora J. 1891-
Arthur S. 1888-1973

HYATT
Gladys I. mother 1892-1961

CLIFTON
Marion G. 1912-
J. Carl 1902-1963

LINGENFELSER
Gladys G. 1906-
John F. 1898-

SAUNDERS
Nelle J. 1905-
Harold K. 1903-1972

COOPER
Maude M. mother 1898-1966
Rev. Ray O. 1895-1967

SCOTT
Ray E. 1915-1939

NELSON
James Iden 1918-1972
Mary Estelle Aug. 28, 1889-Aug. 13, 1973
William Oliver M.D. Aug. 6, 1885-Feb. 10, 1962

BUSHEY
Eva Verna Dec. 8, 1894-Sept. 2, 1976
Roy Elias Dec. 5, 1889-Sept. 16 1947

MARKLEY
Levi Dec. 28, 1860-May 30, 1943

SCHADT
Lola E. July 22, 1883-Sept. 6, 1943

RUDOLPH
Pauline B.E. 1890-1963
Freda Hansen 1863-1939
Dr. John Conrad 1861-1931

DAVIS
Bernice A. 1893-1961
Ralph P. 1889-1969

BENNETT
Delmer F. Apr 17, 1906-Oct. 29 1955

BROAT
Elmer L. 1903-1965

HARRELL
William Ray 1897-1975

GREMS
Mary M. 1881-1966

PEARSON
John Louis 1891-1965
Maude P. 1895-1972

BURNS
No other info.

FALKENSTIEN
Earl Lester Mar. 18, 1897-Apr. 12 1965
Edith Isabel Apr. 1, 1897-

CANNON
Matthew C. Mar. 2, 1877-Oct. 14, 1958
Anna G. Nov. 19, 1883-Nov. 11, 1954

METZLER
Donald E. 1914-1982
Ruth S. 1913-____
LeRoy M. 1882-1973
Lulu A. 1885-1965

McKITRICK
Edward Oct. 3, 1862-Nov. 29, 1949 Mason
Edward P. Feb. 8, 1899-June 9, 1972 American Legion
Ruth Ann Dec. 7, 1897-

HAYS
R. Arnold 1899-1966
Helen M. 1900-1976

HOFFMAN
Harry W. 1894-1965
Callie E. 1897-

LAWRENCE
Virginia Lee Sept. 30, 1929-July 9, 1961
George W. Sept. 22, 1897-Oct. 19, 1959
Grace A. Dec. 18, 1899-Aug. 6,1973

PETEFISH
Arthur W. 1907-
Mary E. 1911-

VALCOUR
Eloise M. 1921-1968 Mother
John Thomas 1943-1962 son

LEVIER
Carrie B. mother 1891-1977

LEWIS
Melvin W. Missouri SI USNR W.W.II July 21, 1917-Jan. 17, 1964

BARTELLI
Sandra Jones Oct. 16, 1945-June 18, 1968

MINTIER
Harry W. Oct. 23, 1906-May 27,1963

COOPER
Elmer R. 1908-1982
Bertha V. 1909-1980

HAMILTON
Paul I. July 12, 1922-Apr. 12, 1977
U.S. Marine Corps W.W.II
Ruby T. Nov. 21, 1922-
Married May 23, 1943

BARNETT
Rosa Belle mother Aug. 19, 1884-Sept 29, 1975
Leo Thomas June 15, 1880-Jan. 12,1948 father

VAN NESTE
Lillian M. 1906-
Harry G. 1905-1966
Dora E. Jan. 11, 1871-Dec. 13, 1957
Henry G. Mar. 16, 1866-June 9, 1943

BOLEN
Fred N. Sept. 13, 1898-Apr. 1, 1945

McKITRICK
Rachel E. mother Oct. 17, 1867-Apr. 28, 1940

PATCHEN
Jessie Addis June 3, 1895-Jan. 15, 1981
John V. Sept. 19, 1892-Feb. 24,1965

WALKER
Sylvia E. 1887-1967
Robert S. 1882-1962

JOHNSTON
Gertie K. Aug. 8, 1959-
Ellis T. Nov. 4, 1948-

HINSHAW
Stephen Curtis (Steve) II 1894-1947

SNEDEGER
Bonnie Jean(Chapman) May 11, 1928-
Charles Ervin "Okie" Aug. 29, 1925-

GRAVES
E. Maxine 1924-
Harold H. 1914-

DECKER
Elsie V. Dec. 24, 1903-
Warren E. Sept. 2, 1906-
Warren E. Jr. July 30, 1932-May 27, 1974

EDMONDS
Lois J. 1905-1973
Charles "Jack" 1904-1980
*3

TURNER
No other info.

SILVERS
Irene L. 1918-1981 mother
Henry E. 1912- father

DALTON
No other info.

CASTLE
Ann E. 1898-1963
Otis L. 1899-1964 Mason

ALLEN
Leona Woolf mother 1894-1982

WOOLF
Charles E. 1893-1933 father Mason
Charles E. Jr. Kansas 2nd Lieut 365 AAF Bomb Sq. W.W.II Mar. 10 1916-July 21, 1944

MENGEL
Hazel Jo Anne Woolf wife of Alvin L. 1918-1943

ALLPHIN
Harry C. 1885-1969
Edith M. 1890-
C. Wayne Jr. father Nov. 12,1918 July 26, 1979
Lois W. mother Apr. 26, 1917-
Lydia H. mother Mar. 20, 1856-Jan. 7, 1930
Charles R. father June 27, 1854 Oct. 7, 1907
Charles W. Kansas Lt. Col. Inf. W.W.I & II Jan. 20, 1892-Aug. 10, 1970
Edith S. mother Dec. 17, 1890-Dec. 13, 1942

BOWEN
John Mar. 11, 1885-May 8, 1946

WOOD
William Frank son of Frederick & Silva M. Aug. 21-22, 1930
Frederick L. husband Feb. 13, 1894-Jan. 10, 1966 Mason
Silva M. wife Aug. 23, 1893-Aug 6, 1973 (O. E. S.)

BONE
Harry L. father Aug. 11, 1875-Mar. 21, 1949
Margie B. mother Oct. 1, 1881-Jan. 29, 1958
Martha E. daughter July 30, 1907

COBB
Robin Lavonna Sept. 14, 1961

CASTEEL
Ralph F. 1910-
Bernice A. 1910-
Ronald F. 1950-1969

KERMOADE
Eddie dad 1891-1960
Georgia L. mom 1910-1960

HARRIS
J. Harold Mar. 29, 1903-Mar. 28 1965

LEIBENGOOD
Michael S. 1963-1980
Dana A. 1933-
Judith L. 1937-

COX
William A. 1910-1964 Lawrence, Kans. Chief. Police Dept.

SULZEN
Charles J. June 2, 1920-
Bertha M. Nov. 25, 1924-

SCHAFFERT
Frederick W. 1888-1966
Inez E. 1890-1967

HILL
Fred D. MSG U.S.Army Korea-Vietnam June 11, 1937-Mar. 9, 1977

DONAHUE
William H. 1886-1965 Mason
Mabel E. 1884-

COBB
Thurman L. Cpl. U.S.Army Korea Feb. 4, 1928-Oct. 20, 1980

McCONNELL
Wm. Howard 1897-1980
Elizabeth mother Aug. 9, 1865-Nov 10, 1940
William C. M.D. father Jan. 18, 1867-Oct. 21, 1952

APPLEGATE
Helen Julia June 7, 1898-July 28, 1946

LUCKAN
Bertha M. 1900-1972
Otto E. 1894-1978

WOODHEAD
Olive 1913-
Gene 1912-1977

EISELE
No other info.

SCHMIDT
No other info. on one
William E. Feb. 14, 1945-May 22, 1973

WIGGINS
Mae A. 1895-1979
George F. 1891-1961
Mabel L. 1903-1974
Otis 1899-1968
Frances D. daughter 1915-1971
Ruthann Spillman 1940-1964

SPILLMAN
Charles R. (Bob) 1930-1968

SMITH
Zona B. 1911-
Henry P. 1910-1968

GOFF
Frances E. 1928-
George E. 1931-
Marjean June 1, 1935-
John H. June 30, 1927-Jan. 9,1971 (Bench) in memory of Sgt. Roy E. son & brother 756 Sqd. 459 Bomb GR. W.W.II Sept. 11, 1922-Jan. 10, 1944 Lost at Sea

PINE
Cheryl Diane Fulcher Dec. 16, 1943 Jan. 11, 1972

HOOPES
Helen Rhoda 1879-1973

FULCHER
Suzanne Gay Feb. 6, 1946-Mar. 5, 1963
Dennis Allen July 19, 1942-Aug. 21, 1973
Della L. Apr. 2, 1914-
Gordon M. Mar. 24, 1912-

KASSON
Wendell O. Sr. 1913-
Gladys Louise 1918-

ROSS
Grace Ella June 3, 1892-July 17, 1962 mother

GREEN
Kathryn G. 1884-1960
Albert A. 1884-1960 Mason

TRULL
Virginia M. Feb. 27, 1919-(Star)
William J. Jan. 23, 1917-Nov. 8,1984 (I.O.O.F.-F.L.T.)(Mason)

GAMBER
Jesse E. Kansas Captain Ordnance W.W.II Aug. 7, 1915-Oct. 28, 1952

STANDIFERD
Rufus C. Nov. 18, 1885-Oct. 6,1944

RISLEY
Grant R. 1865-1942
Mary A. 1873-1961

STEWART
Donald L. 1931-
R. Faye 1934--

SMITH
Guy W. 1885-1968
Linda P. 1889-1979

STOUFFER
Jean 1919-1976
Ellis B. 1884-1965
Anna L. 1887-1966

GOFF
Lois I.
Roy L. 1899-1986
O. Faye 1901-1982

TATE
Norma Jean Feb. 24, 1943-May 14, 1962

HENRION
Arthur L. Oct. 10, 1941-May 14, 1962

PENNY
Corbon L. 1886-1964
Myrtle E. 1892-1973
Another marker no info.

PERKINS
Lottie Brune Nov. 28, 1878-May 30, 1948
Mahlon Deay June 26, 1853-Mar. 17, 1932

JOHNSON
No info.

MILLER
Julia L. 1892-1969
Lloyd M. 1888-1956

PENNY
Mildred L. Apr. 30, 1923-
William H. June 13, 1919-

TOYNE
James H. father 1890-1956
Helena L. mother 1892-1954

FOWLER
No info.

LONG
Thomas I. Kansas Sgt. Army Air Forces W.W.II Apr. 22, 1912-Dec 7, 1954
Henry Franklin father Nov. 1, 1873-Feb. 11, 1955
Laura S. mother Aug. 19, 1882-Jan. 25, 1975

WILSON
Ernest T. Daddy Mar. 27, 1907-June 14, 1962

SKINNER
Esther D. Apr. 16, 1905-Nov. 5, 1980
Harold R. Apr. 6, 1905- Apr. 11 1970

TAIT
Esther R. May 8, 1893-Mar. 13, 1982
Ralph S. Sept. 26, 1890-Sept. 18, 1970

LUKENS
Hazeltine H. 1888-1984
M. Everett 1883-1970

REESE
Robert A. 1880-1953
Minnie E. 1893-1975

BLACK
Oscar T. Lt. Col. Corps of Engineers W.W.I & II Aug. 22, 1896-May 26, 1951

BURTON
Willard A. 1889-1966
Mabel Mackie 1892-1952

GOFF
Christina J. 1911-
Raymond J. 1903-1977

McDONALD
Donald M. Feb. 17, 1924-May 24, 1940

DE WATTEVILLE
Margarete Evelyn 1906-1971

de WATTEVILLE
Mary L. 1871-1963
Roland A. 1897-1959 Mason
Oliver G. 1902-1967

HUTCHINSON
Robert B. 1886-1968 Mason
Cora I. 1891-1982 O.E.S.
Earl L. Apr. 23, 1913-May 30,1950

RANKIN
Phyllis F. Nov. 18, 1894-July 13, 1958
Floyd V. Apr. 26, 1888-Nov. 25, 1937

SELLERS
Mary Nell Rankin Dec. 9, 1924-Sept 5, 1972

PEARCE
George E. father 1885-1956
Laura E. mother 1888-1973

HENDERSON
Corinne mother 1856-1926
Manning C. 1884-1977
Agnes F. 1893-1976

BARNARD
Harry R. Feb. 14, 1899-May 18,1973 V.F.W.
Anna M. Apr. 23, 1894

WHALEY
Jessie C. 1884-1965
Fred J. 1885-1966

BAGBY
Ada S. 1900-1985
Leonard N. 1900-1975

HOWARD
F. Fay Sept. 18, 1894-Dec. 6,1973
Ralph R. Oct. 7, 1896-June 18,1946

WICKERSHAM
Rhoda J. June 10, 1860-Dec. 3,1939
Frank E. May 14, 1859-Mar. 4, 1935

EMICK
John Howard Feb. 13, 1941-Sept. 20 1941

WHALEY
Robert E. son 1929-1979 God Loves You
Ermal J. mother 1907
Ralph C. father 1907-1979 Mason

DRAPER
Henry F. July 17, 1879-June 17,1953

McDONALD
Frank R. 1871-1967
Emma L. 1876-1959

BUCHEIM
Robert A. 1909-1965 Mason

BARTON
Katherine E. mother Dec. 6, 1876-Dec.10, 1957

BELL
Leona M. 1910-
Earl E. 1906-1981

DODY
Jeanne Bell 1936-1975

NEIS
Alvena 1889-1970
Benjamin 1889-1968
Dora G. 1902-
Peter J. 1895-1975
Earl L. Kansas Tec. 4 3607 Ord. Ham Co. W.W.II Sept. 4, 1920-Oct. 12,1962
Lizzie A. 1891-1973
Frank P. 1889-1971
Hubert E. Kansas Cpl. 2675 Regt. Allied Co. M. W.W.II Apr. 1,1916-Dec. 18, 1970
Mamie M. Mar. 12, 1924

PIPER
Charles J. 1895-1957 Mason

LOUK
Nan L. 1896-1973

OWEN
Ethel V. Oct. 20, 1887-Jan. 5, 1961 O.E.S.

MCRRIS
Elmer 1928-
Lois 1929-

CCLE
Naomi E. 1891-1980

Otto L. 1888-1975 (Mason)

EDGERTON
C. Faye mother 1934--1978 sister

FRENCH
Edith A. 1908--
Lewis C. 1906-

LESCHER
No info. on one stone
Charles W. 1902-1963 Mason

WINTERS
Charles W. 1902-1971

KAMPSCHROEDER
Thomas S. Dec. 10, 1908-Sept. 28, 1962
Irene G. June 8, 1912-

SELZER
Dan. S.1891-1967
Hazel 1896-1983

RYAN
Carolyn Johnson June 15, 1936-June 28, 1964

SHULTZ
Martha M. 1915-1964
Otto R. 1906-1973

KENNEDY
No info.

SHULTZ
Guy E. Nov. 4, 1895-Nov. 11, 1958

KISNER
Otto M. Oct. 7, 1879-Dec. 5, 1973

KING
John Homer 1890-1963 Mason
Mary Tiede 1896-1978

HAYDEN
Ralph P. Oct. 9, 1901-Mar. 11, 1974
Marjorie M. May 23, 1904-Mar. 16, 1986

SMITH
John W. 1882-1963
Sina A. 1883-1969

KEELER
Guy V. Pvt. U.S. Army Oct. 10, 1898-Nov. 30, 1974
Ora Mae 1900-

RICKABAUGH
Charles E. 1875-1966
Edith M. 1887-1973

MITCHELL
Harry Oct. 16, 1898-Sept. 20,1976
Helen E. Nov. 17, 1903-Aug. 26, 1978

HODGE
Grace I. 1888-1978
Murray R. 1885-1961

ELLIS
Alta L. 1901-
William G. 1895-1966

STUART
Cra Clyde Missouri Cook 162 Depot Brigade W.W. I Apr. 27, 1890-Nov. 7, 1964
Norman C. Sr..Pfc. U.S.Marine Corps W.W.II July 22, 1928-July 10, 1982

COOPER
Lela C. 1902-
Clifford E. 1903-

SPRINGER
Vivian E.Aug. 13,1898-Aug. 17,1985
Charles A. Mar. 6, 1903-Apr. 8, 1971

BECHTOLD
Violet mother Jan. 4, 1905-
Mary Evelyn daughter Aug. 5, 1930-Apr. 20, 1941
Thomas father Jan. 19, 1902-

STRODA
Lana Angela 1916-1923
Etta Pearl 1894-1985
Lawrence P. 1891-1959

CRAIG
Arttur A. Feb. 12, 1904-Jan. 26, 1958

WARREN
Jessie A. 1903-1985
Don M. 1907-1968

HOUSE
Arvel T. Sgt. U.S.Marine Corps W W.II Korea Nov. 11,1919-Jan. 24, 1980

BOURQUE
Beverly J. 1933-
Lloyd J. 1927-

KRETSINGER
Ocia E. 1896-
Orta O. 1899-1969

NEWMAN
No info.

RAYBERN
Lillie May 1904-
James C. 1898-1970

PEASLEE
Ruby 1932-
Dwayne W. 1932-
Flossie M. 1909-1985
Roy C. 1908-1978 Mason

LONEY
Velma Leola 1891-
Wyatt LeRoy 1892-1976

HODGE
Charlotte M. 1886-1966
Clarence O. 1880-1962

BROWN
Chester W. 1887-1961
Madge L. 1880-1955

KETRING
Elizabeth E. wife Dec. 9, 1971
Norman C. husband Dec. 4, 1957

HOFFINE
Hazel B. 1897-1980
Emanuel S. 1895-1971

McKINNEY
Merle 1906-1974
Marjory Marion July 2, 1905-Oct. 1, 1957

ELLIS
Carrie E. 1888-1974
Glen 1896-1977

EVANS
Crystal 1916-1980
Murray M. 1911-

HUGHES
Ruth E. 1925-
Thomas W. U.S.Army W.W.II 1913--1975

RIGGS
Cora Hazel 1895- 1982
Charles N. 1893-1960

PAASCH
Edward F. Sept. 7, 1883-Nov. 3, 1966
Anna Iva Apr. 20, 1888-May 3,1972

STONE
Sarah L. 1899-
James B. 1898-1961

SOWARD
Emma M. 1885-1969
Clarence C. 1896-1964

BUTLER
Dorothy J. 1922-1976
Robert K. 1916-1985

BROOKS
Mae L. Sept. 5, 1903-Mar. 10, 1982
Harry O. Jan. 15, 1903-Nov. 19,1963

LUALLIN
Katherine J. 1905-
Alexander W. 1902-1982

RICE
Anna H. Apr. 1, 1892-Feb. 8,1978

NEWCOMB
Hattie 1895-1979

RICHARDSON
Josephine M. May 24, 1892-Sept. 4, 1962
Arthur E. Oct. 17, 1885-Feb. 25, 1965

BADGER
Paul Andrew Jr. son of Paul A. & Janice Oct. 27, 1958-Jan. 6, 1960
Thelma Louise Dec. 25, 1910-Sept. 23, 1975
James Apr. 13, 1904-

BORER
Maggie M. 1875-1955
Emil 1884-1972

WHITCOMB
Frank O. 1910-1980
Marie A. 1916-
Donald D. 1938-1970

SHAVER
V. Odell 1913-1975

HARRIS
Ernest E. father 1886-1974
Nora E. mother 1904-1957

NEWCOMB
Charles June 6, 1885-May 17, 1970
Clara E. Apr. 22, 1889-May 31,1971

ARTHUR
Charles Shirk Aug. 6, 1885-Jan. 30 1974 father
Anna Hope Pearson Oct. 7, 1893-Aug. 22, 1972 mother

RAGAN
Clarence C. 1892-1979
Marguerite 1902-1967

BLAIR
Arthur N. 1883-1963
Edith D. 1886-1970

PLATT
Deanna Jan. 8, 1956-Sept. 6,1982
Peace Corps insig.

PETTENGILL
Nate W. 1908-
Marguerite M. 1913--

NELSON
R. Wayne Feb. 24, 1912-
Trena P. Feb. 24, 1912-Mar. 5,1978

COOKE
Byron F. 1883-1963
Fay A. 1895-1959
Georgia E. 1889-1953

WEEKS
Ruby May Feb. 3, 1909-Dec. 6, 1964 mother
Fred E. Sr. May 14, 1905-Nov. 19, 1975 father

SAMPLES
Daniel M. 1914-1968

MORGENSTERN
Dale E. 1955-1970
Eugene E. 1922-
Bonnie M. 1929--

DAVIS
Clarence L. 1899-1976
Magdalena 1904-

STONER
Alice B. 1876-1951
Alice B. 1881-1974

CHAMNEY
Edward H. 1911-
Dorothea N. 1915-
Harold M. 1883-1963
Maud N. 1889-1980

MARKS
Julius 1887-1978
Nelle G. 1889-1976

NORRIS
Everett L. Cpl. U.S.Army W.W.II Nov. 11, 1922-May 13, 1975

THOREN
Howard H. 1921-
Esther Jane 1923-
Edward H. 1895-1978

LAUGHLIN
No info.

VANDEVENTER
Allene E. 1913-
Raymond 1912-

SHOEMAKER
Mildred A. Feb. 2, 1913-May 10, 1979
Frank Lee CMM U.S.Navy W.W.II Nov. 7, 1903-Aug. 26, 1975

BIDWELL
Hazel M. 1917-
Blaine N. 1916

ELSE
Wendell R. Sgt. U.S.Army W.W.II Jan. 13, 1913-Feb. 8. 1977
Danny E. 1956-1976

SOMMER
Gerard A. 1902-1975

MATHERLY
Fern D. 1898-
William R. 1894-1964

FOX
Martha C. 1879-1967
Frank 1879-1962

KETCHUM
Neva E. 1903-1981

GILLIAM
Hattie Mae 1899-1976
Alonzo BUGG 1899-1982

COLBERT
Eugene R. Apr. 5, 1916-Oct. 13,1980

LEONHART
Ida M. Feb. 3, 1885-Jan. 7, 1969
Herman F. Feb. 12, 1881-Nov. 1, 1963

WILLIAMS
Howard N. Sept. 19, 1901-Nov. 6, 1975

WETZEL
Bertha L. 1888-1978
George T. 1888-
Married June 15, 1914

KLOCK
Mildred S. 1902-1982

GENTRY
Evelyn B. mother 1917-1968

HOWARD
Cecil F. Kansas Pvt. OBSR School Det. as W.W.I May 16, 1898-Nov. 3, 1952
Virginia M. Reunited Forever Sept. 25, 1907-Jan. 3, 1982

STOVER
Ada Whitaker Nov. 20, 1878-Mar. 14 1953
John Sechler Sept. 29, 1870-Nov. 9 1942 Mason

WILCOX
Docia Whitaker Oct. 24, 1880-July 9, 1971
Horace Whitman July 18, 1871-Sept. 27, 1946 Mason

BEOUGHER
Paula B. 1906-
Wilmer G. 1906- Mason

TURNER
Terry W. Beloved Husband & Father 1946-1968

COFFMAN
Toni Gayleen our baby Jan, 16, 1966-Apr. 19, 1966

DUNN
Elizabeth 1878-1969
William A. 1874-1961

LEONARD
Charlotte J. 1932-1974

LEAVITT
Louise J. Dec. 16, 1909-
Ben H. Nov. 9, 1908-
Mary F. Dec. 14, 1880-Dec. 15,1980

ALLDREDGE
Edna V. 1905-
Charles E. 1898-1982

SMITH
Nona I. 1903-1980
Carl D. 1894-1971

LEONHART
Judith E. Apr. 29, 1917-Jan. 28, 1979
Wilfred M. Feb. 14, 1907-June 22, 1975

McCLENDON
Robert L. Nov. 21, 1899-Nov. 15, 1961

BURCHETT
R. Ilene Mar. 18, 1915-Apr. 13, 1971

LYNAM
George Sept. 23, 1893-Nov. 14,1951

TOWNSEND
Timothy S. Mar. 6, 1969-June 2,1978

MISKIMEN
No info.

WULFKUHLE
Lena Pearl 1900-1976

LEONARD
Raymond E. 1914-1978
Fern I. 1915-

TWIST
Laverna Mae mother 1924-1972

MATHIA
Ralph O. 1905-
Elsie M. 1914-

WHITEHEAD
William J. father 1921-
Gladys M. mother 1926-

MASON
No info.

MAXWELL
William W. June 1, 1888-Dec. 29, 1957
Helen M. July 3, 1893-Mar. 6,1980

BEGUELIN
No info.

GARRETT
Bill Nov. 25, 1926-
Barbara Apr. 28, 1926-Aug. 13,1982
Love Lives On

HUTCHISON
George I. 1905-1985
Gladys I. 1907

GRABTREE
Joseph E. 1894-1980
Nellie A. 1895-1980

LINDELL
Elmer E. 1922-
Bertha Jean 1923-

GIVENS
Elwood C. Tec. 5 U.S.Army 1907 1976

HUTCHINSON
Willard M. 1914-
Marjorie C. 1922-

KAMPSCHROEDER
Mildred A. 1917-1965

RAYBERN
James C. Jr. Sept. 4, 1931-Mar. 8, 1971 (Crossed Rifles)

NORRIS
Gilson R. Oct. 13, 1888-Aug. 29 1954

NEAL
Minnie Mills 1884--1968

McDANIEL
Helen M. mother 1922-
Estell D. 1895-1974

JONES
Jacob O. 1884-1982
Anna B. 1890-1978

HILDEBRAND
Delmar A. father Apr. 14,1906-Apr. 3, 1984
Genevieve M. mother Feb. 28, 1912

KING
Richard Neal Aug. 14, 1954-July 4, 1971

NORRIS
Frances T. Oct. 9,1899-Jan. 20,1985
Frank L. June 9, 1892-Nov. 10, 1969

CALLICOTT
A Bench with Tyke & Ken

WILEY
Glen A. 1900-1976 Mason
Irma W. 1902-1961

DANIELS
Harriet E. KELLOGG daughter
Edna E. mother 1884-1966
James S. father 1880-1969

DESKINS
Waneta M. 1912-
Clarence W. Apr. 26, 1905-Oct. 17, 1972 Mason

LEAMAN
Gladys I. Nov. 10, 1894-Oct. 10 1980
George R. Apr. 16, 1890-June 15 1979

SMITH
Sylvia L. 1920-
Paul C. 1916-1982

JAIMES
Pilar N. Oct. 12, 1902-Jan. 16, 1972
Jose Mar. 19, 1897

NAVA
Camila 1876-1960

MARSHALL
Earl H. Feb. 3, 1881-Jan. 30,1928

PHILLIPS
Alonzo W. June 1, 1868-Dec. 13, 1952
Maude Gooch Mar. 14, 1871-Aug. 19, 1965

CONLEY
Floyd O. son & brother 1921-1939

GRANT
Wilton II Apr. 30, 1922-May 8, 1936
Arthur D. Sgt. Apr. 30, 1922-July 24, 1943
Rose E. Oct. 8, 1890-Apr. 16, 1976
Dabney Feb. 10, 1884-Mar. 27, 1953

HOLLINGSWORTH
Roy F. 1888-1974
Lorene M. 1892-1960

CALVERT
James W. Sr. Kansas Sgt. Co. C. 358 infantry Regt. W.W.I May 20, 1888-July 30, 1960
Blanche O. mother Feb. 27, 1892-Nov. 17, 1959

STRAIGHT
Laura L. Aug. 3, 1910-
Delbert N. Apr. 8, 1907-Sept. 17, 1972

WALKER
Richard W. Sr. Nov. 27, 1904-
Coralyn M. May 1, 1911-
Richard W. Jr. Kansas A2c 6000 Support Sq. AF Mar. 28, 1941-Aug. 19, 1964

McMILLIN
Eugene S. Kansas M. Sgt. Hq. 113 Cic. Det. W.W.II Aug. 25, 1920-Nov. 19, 1952

DILLON
Perry P. Virginia Sgt. 9 Bn. inf. Repl. Tng. Cen. W.W.I Dec. 11,1892 Mar. 4, 1965
Velma V. 1902-1976
Married Mar. 28, 1922
William D. Kansas F1. USNR W.W.II June 5, 1927-Dec. 5, 1966

PHILLIPS
E. Murl Sept. 5, 1905-
Oliver G. Apr. 7, 1905

PHILLIPS
John Dewitt Dec. 12, 1894-Mar. 5, 1964
Elizabeth Jan. 17, 1912-Mar. 31, 1966

STAVROS
Nellie C. 1902-1980
John P. 1896-1982
Steve No info.

WILSON
Floyd J. 1869-1928
Elsie Baskin Oct. 3, 1874-May 30, 1963

BROWN
Mildred I. 1912-
Howard H. 1910-

ESTES
Marie C.
Marion J. 1903-1964 Mason

JOHANNING
Mary Ann May 21, 1926-Sept. 1,1970
Glenn A. Nov. 15, 1927

HENSON
Ethel Lucille mother 1906-1980
Claude H. father 1907-

WOLFE
John W. Jr. Feb. 13, 1933-Oct. 19 1963 Mason

DOBBINS
Betty J. 1919-
John W. Sr. 1917-1978
Married Jan. 21, 1940

PROCTOR
Hazel May 1, 1910-
Lester D. May 27, 1907

MARQUETTE
Hazel G. 1909-
Robert Sr. 1905-1973

DEEMS
Bobbie J. 1932-
Lloyd E. 1919-1971

PETEFISH
Irma 1910-
Everett 1905-

SULLIVAN
Frank T. 1894-1983 Mason
Maude B. 1891-1979 O.E.S.

DEPLUE
Adolph Oct. 15, 1906-May 30,1969 Mason

MINNICK
Walsie "Dovie" mother 1889-1975

PARK
Albert L. 1900-1975 Mason
Xaina M. 1899-1980

HYRE
John W. Apr. 5, 1861-June 17, 1933
Mary J. Jan. 21, 1865-May 25, 1933
Florence Jan. 5, 1891-Dec. 26, 1966

MOSES
Lewis A. 1885-1975
Edith L. 1893-1975

HURLEY
Earlan R. Kansas Pvt. U.S.Army W.W.II Sept. 26, 1910-June 17, 1973
Winifred M. Oct. 7, 1915

POWERS
Charles E. Apr. 13, 1853-Dec. 8 1940
Bridget Jan. 1, 1857-Mar. 1, 1943

CANDREIA
Minerva 1875-1963

FRANK
Kenneth W. 1908-1981
Wilma C. 1910-

KOEHLER
Ruth 1906-1983
Henry F. 1897-1980
Alice R. 1903-1961

GAINES
Ethel B. 1895-1973
L. Lloyd 1894-1977

SCHAAKE
Gustave E. Dec. 20, 1899-Apr. 2 1959
Zella L. Oct. 3, 1904-Feb. 13, 1975
* 1

ALTENBERND
Herald C. 1904-1976
Rella Z. 1906-

POWERS
Sarah J. 1878-1945
Erectus P. 1877-1947
Mamie sister June 22, 1882-July 11, 1966

VAUGHAN
Lucy mother June 22, 1882-Nov. 24, 1931
Lucille May 9, 1906-Sept. 19, 1930
Frank Apr. 14, 1875-Mar. 23, 1961

BECHTEL
Joshua R. M.D. June 1865-July 1945
Flora Wark July 1871-Jan. 1930

CORDELL
Pearl F. 1902-1965

JONES
Humphrey W. Jr. Kansas Sfc. 26 inf. 1 inf. Div. Sept. 8, 1925-Mar. 4, 1968

HALL
Dwayne Lee 1st. Lieutenant U.S.Army W.W.II Oct. 17, 1928-Aug. 23, 1973

LYNN -(CRAIG)?
Garett daughter 1945--1966

CRAIG
Harold LeRoy PHMI U.S.Navy W.W.II Nov. 29, 1921-Oct. 31, 1975 Mason
Margarett H. 1923-

GRAMMER
Howard D. Feb. 20, 1945-June 19, 1977

HOOVER
No info. one stone
Cora L. 1891-1968
Clarence M. 1886-1969

EWING
Gertie E. 1896-1975
R. Morris 1894-1975

AMYX
Mae 1895-
Shouse M. 1888-1969

STOCKTON
Frank Tenney 1886-1971
Margaret Stansbury 1894-1966

HAYNES
Bertha Okeson Apr. 14, 1888-Aug. 19 1971
Eugene L. Jan. 22, 1890-

PERDUE
Naomi 1908-
George R. 1900-1960

HOUK
Anna M. 1906-
Harvey P. 1902-

BUEHLER
Lois Ann 1896-
E. Christian 1894-

GOLDEN
Grace E. 1897-1976
Charles 1892-1977

ALBURTY
Virgil R. July 13, 1901-Oct. 4, 1960 Mason

DEAY
Howard L. Feb. 6, 1907-
Clyda Hiatt Feb. 27, 1910-June 3, 1968 Married June 15, 1929

BARNES
Ray G. 1902-1966

CRAGAN
Lillian R. mother Dec. 26, 1872-Nov. 8, 1962

LUCAS
Bertha Chick mother Mar. 4, 1887-Dec. 23, 1973

LOVE
Phyllis June Simmons 1933-1964

SIMMONS
Lucille A. 1911-
Earl C. 1911-1977

LIGGETT
John E. 1893-1961
Caroline A. 1891-1974

NICHOLSON
Glenn E. P. Sgt. HHC. 11 Armd Cav Regt. W.W.II Vietnam PH June 23 1929-May 5, 1968

JONES
Thomas H. father 1885-1966

KEENE
Helen F. Aug. 19, 1894
Harry W. Feb. 4, 1890-May 28,1965

CLARK
Jewell H. father 1915-1962 Mason

PUCKETT
Denise Elaine Mar. 3, 1956-Aug. 9 1960
Helen R. Jan. 28, 1906-Apr. 15, 1983
Ralph E. July 19, 1903-Aug. 30, 1975

HIRD
Irene M. June 2, 1924-Apr. 8,1980

RANDALL
Minnie Ellen mother Apr. 18, 1891 June 7, 1971
Walker S. father Sept. 28, 1885-May 8, 1983

PERCIVAL
Mildred Ellen Mar. 13, 1931-Nov. 13, 1959

MARKER
Le Wayne H. 1931-
Ottice M. 1907-
Otis H. 1903-1980 Mason

GRAMMER
Walter H. Dad 1901-1983
Ruby E. Mom 1908-1987(see pg.418)

EASUM
Allan C. 1897-1978
Hildred B. 1899-1976

EGGERT
Carl David S I U.S.Navy W.W.II 1907-1984
Katherine M. Apr. 14, 1904-

MEMORIAL PARK CEMETERY
GOOD SHEPHERD & ACACIA SEC. B & C
CITY OF LAWRENCE

LEMON
W.T. May 4, 1904
Vestle E. Aug. 5, 1904-

SCHWEITZBERGER
Harold J. 1905-1962

Additional Graves with updating May 27, 1985

LESCHER
Frank C. 1904-1984 (Mason)
I.O.O.F.

FORRESTER
George H.Nov. 12,1900-May 5,1985
Mabel L. Mar. 26, 1906-

GOLDEN
Billie B. 1924-1985
Ann L. 1923-

SANDELIUS
Amy A. our sister Feb. 6, 1899 Mar. 10, 1984 W.S. & E.B.

PRITCHETT
Ruby D. June 2, 1916-
James H. May 31, 1907-Sept. 1, 1984

HESS
Evelyn M. 1929-
Cra D. 1921-1983

HINSHAW
Myra W. 1892-1983

HOWE
Charles Dockey June 7, 1917-Mason
Peggy Maxine June 7, 1916-Nov. 17, 1984 V.F.W Aux.

BLACK
Effie Lee Oct. 24, 1899-Jan. 15 1984 (next to Oscar T. Black)

McDONALD
Helen H. Oct. 16, 1900-July 19, 1983

OWEN
Marie D. 1909-1984 (Warren-Mc Elwain)

STINSON
Floyd 1918-1985 MMC U.S. Navy W.W.II (Mason)

COX
Edith M. 1917-
Clifford A. 1914-1984
Married June 5, 1937 Parents of Patricia, Linda, Alan

NELSON
Curtis 1917-
Betty 1918-1983 our children Monty-Nancy

CALVERT
James W. 'Bud' Jr. Tec. 5 U.S. Army W.W. II Oct. 4, 1920-July 5, 1984

*1 SCHAAKE
Albert C. Apr. 16, 1889-Dec. 24, 1965
Cecile D. Oct. 12, 1890-Oct. 7, 1959

*2 Lawson (Bench)

*3 Mother of Bonnie Jean (Chapman) Snedeger and mother of E. Maxine Graves

Additional dates 3 Apr. 1987

LORIMER
Margaret Emily 1891-1986

GANNAWAY
Neva F. Jan. 31, 1927-
Buel Dec. 18, 1922-Oct. 24, 1985
Md: Nov. 7, 1946

SYLVESTER
Allen E. 1926-1986
Anna Jo 1928-

PINE
Hilda Mae Mar. 8, 1916-
Raymond C. Feb. 9, 1914-

EMERSON
Clara Jan. 14, 1894-Jan. 16, 1984

BOYLES
Willna L. Aug. 26, 1914-June 8, 1986
Lee July 14, 1913

CRADDOCK
William E. Oct. 16, 1888-Apr. 26, 1973
Edna M. Jan. 1895-Jan. 15, 1986

COBB
Hurman R. 1928-1987
(Rumsey Funeral Home)

McCONNELL
Wm. Craig Dec. 11, 1957-Oct. 24,1986
Beloved son

COURTNEY
Harry C. 1902-1985
Ethel C.

McDONALD
Frank W. Apr. 21, 1898-Apr. 20,1986

HADL
Virginia I. 1936-1985
R. Dean 1934-

BLAKER
Carole Louise 1943-1984

NELSON
Mabel Vietta Dec. 29, 1917-
William Truman Nov. 10, 1917-June 25, 1986 (Mason)

ROLES
Yvonne M. Feb. 10, 1903-
Carl W. oct. 25, 1907-Apr. 21, 1986

HOLTZCLAW
Euna 1896-
Henry F. 1893-1986
Md: Oct. 18, 1920

BOEHLE
William O. Oct. 14, 1894- new grave
Bessie M. Jan. 30, 1899-Feb. 19, 1976

STOLFUS
Charles A. 1904-1986 (Rumsey Funeral Home)

HODGE
Carl G. Tec. 5 U.S. Army W.W.II Apr. 1, 1908-Apr. 23, 1986

HUMPHREY
Helen Stover May 2, 1907-Sept. 3, 1985

BRESHEARS
William A. 1924-
Helen G. 1923-1984

NORRIS
Mack A. Jan. 5, 1934-Apr. 5, 1986
Janet L. Mar. 22, 1944-

CALVERT
James W. III 1943-1986
(Rumsey Funeral Home)

WINTER
Maurus H. 1st. Lt. U.S. Army W.W.II Jan. 31, 1918-Jan. 29, 1986

BELT
Harold F. PFC. U.S. Army W.W.II Jan. 25, 1917-Oct. 22, 1985
F. Elaine 1923-
Md: May 16, 1963

MYERS
Leonard L. 1909-
Zella L. 1913-1985

KUNCE
Edna Belle 1911-1987 (Rumsey Funeral Home)

ALBURTY
Golda L. May 23, 1903-Aug. 11, 1984

EISELE
New grave no dates

MEMORIAL PARK
ODDFELLOWS SECTION A & B

BRUCHMILLER
Carl H. 27 Mar. 1874-12 Jan.1948

DIAS
Ollie M. 19 Apr. 1880-30 Jan.1964

ALLISON
Leta A. 11 Feb. 1917-29 Sept.1974

BRUCHMILLER
Edward M. 1908-1927

ZIMMER
Louis Kurt M.D. 30 Aug. 1900-4 June 1962

ZIMMER
John Werner 22 Nov. 1933-9 Jan. 1949

JONES
Dr. Ira Jay 1882-1950 (Mason)
Anna Ethel 1886-1980 (Eastern Star)

CAMP
Fred D. 1907-1981
Bessie A. 1907-1984

STUART
Betty L. 1928-1979

LAY
Dan A. 1900-
Mable Marie 1902-1974

LAY
Harold W. 8June 1925-5 Oct. 1930

WORSWICK
Fred H. 14 July 1858-8 Jan. 1939
Phenia 1 Jan. 1865-5 July 1949

BESHEARS
Helen E. 1906-1966 I.O.O.F.

SNOW
Walter R. father 1922-1969
Alberta O. mother 1922--

OUSDAHL
Leo E. 1912-
Elvia F. 1908-
Oddfellows Insig. in middle

SUMMER
Luther H. 1898-1973
Geneva I. 1904-

OSHEL
John F. 23 Feb. 1916-30Dec. 1981
Letha M. 20 Sept. 1909-

MILLIKIN
Fred G. 9 Apr. 1901-30 Aug. 1928

MILLIKIN
May G. 30 Oct. 1928

MILLIKIN
Frank W. 27 Oct. 1874-6 May 1909

MURPHY
Delbert C. 1917 (I.O.O.F.)
Velma F. 1912 (Rebekah)

COURTNEY
W.A. Oct. 6, 1873-Jan. 20, 1951
Alice M. May 20, 1876-Jan. 7, 1953

MARKER
Clayton W. 1914-1967

MARKER
Harry C. June 3, 1905-Mar. 14, 1947
Edith V. mother 6 Mar. 1882-2 Jan.1974

ERWIN
Leslie E. 1898-1969
Elizabeth S. 1906-1984

SMITH
Emory (Smitty) 8 Jan. 1904-1 Sept.1973

SPRINGER
Emma 28 Feb. 1876-14 Feb. 1950
J. Roswell 12 Apr. 1872-9 Feb. 1955

STEWART
Stephen T. 1914-
Helen M. 1917-1979

KOWING
Clara L. 9 Jan. 1882-12 Mar. 1938
Ben E. 5 July 1881-13 Apr. 1960

Van HOPEBEEK
Edith 9 June 1876-30 Mar. 1956

SPRINGER
Christy L. 1897-1980

DAVIES
Lloyd M. 14 Feb. 1907-
Audrey M. 3 Feb. 1907-12 Sept. 1978
Md. 21 Feb. 1935

HOUK
John W. 16 Aug. 1853-30 May 1932
Hannah 29 Oct. 1855-24 Sept. 1935
James W. 15 Aug. 1879-8 July 1933

SCHOWENGERDT
Edwin F. 1883-1966

SPRINGER
Mary 25 June 1861-16 June 1948
John William 28 Dec. 1861-20 Jan.1934

HUGHEY
Lydia Belle 1885-1928
Edgar King 1880-1933

DOUGLAS
Charles H. DOUGLAS 9 Sept. 1865-11 May 1962 father
Estella Springer DOUGLAS 29 Oct. 1874 14 July 1939 mother

THOMPSON
David Arlyn 18 Sept. 1930-7 Oct. 1949

EDELBROCK
William 1897-1969
Beatrice 1905-1972

BRYANT
Lee E. 27 July 1912-7 Jan. 1934
Sallie A. 20 July 1881-11 Mar. 1937
Isaac R. 12 Mar. 1881-1 June 1941

HURLBURT
Earl R. 18 Apr. 1899-8 Apr. 1972
Mary V. 14 Jan. 1893-5 Sept. 1962

LICHLYTER
Dean E. 1907-1977
Ann A.

GREEN
Delbert R. 1911-
Eva L. 1912-

MERIDITH
Leo F. father 1892-1965

COBB
Christopher C. 22 Mar. 1887-4 May 1960
Laura D. 22 Apr. 1890-5 Sept.1983

WHITE
John W. uncle 1855-1942

SILL
Naomi Alice 9 Mar. 1913-29 Mar.1947

THOMPSON
Earl 23 Aug. 1883-14 Sept. 1960

THOMPSON
Mabel Elizabeth Wilson wife of Earl Thompson 21 Jan. 1887-27 Jan. 1948

DAIGH
Diane Michelle 10 Jan. 1957-28 June 1958 our baby

AMBLER
Alonzo J. 1903-1965 (Mason)(Oddfellow)

BIGNALL
No info.

DOUGLAS
Lloyd B. 9 Jan. 1898-5 July 1983
Roberta F. 7 Sept. 1901-

SPRINGER
Deane M. 1936-1946

HOUK
Clarence P. 8 Mar. 1899-14 June 1961
Hazel E. 31 Mar. 1903-27 Sept. 1973

HOUK
John C. 29 July 1884-25 Apr. 1933

BARKLEY
George W. 11 June 1868-7 Jan. 1938
Clara B. 25 Jan. 1876-24 May 1963

STONESTREET
William M. STONESTREET 12 Aug. 1890 23 Sept. 1958
Mary HOWARD 4 Nov. 1896-17 Apr. 1955

FREER
Sidney 1883-1933

MILLER
Olive W. Freer 24 Dec. 1890-7Mar. 1952

HECK
Walter F. 30 June 1914-2 Sept.1969

HECK
Alfred 1886-1973
Emma 1887-1977

EWING
William L. 1865-1940
Mary Jane 1867-1946

HECK
Roger Douglas 6 Sept. 1940-18 Nov. 1969

HECK
Fred C. 1889-1960
Anna S. 1891-1972

HECK
Emil W. 30 May 1890-16 July 1969
Minnie B. June 7, 1894-June 8, 1983

HECK
David Jay Aug. 26, 1944

SITZ
Otto A. 1871-1941
Magdalena H. 1894-1977

COTTLE
Marydeth May mother 1886-1948

WARD
Will W. Feb. 20, 1886-Nov. 2, 1937
Ida M. Dec. 3, 1888-Mar.9, 1973

WAX
Doris Pence Aug. 28, 1918-Sept. 1, 1942

PENCE
Everett D. Oct. 18, 1888-Feb. 1, 1980
Vida L. June 6, 1891-June 1,1973

SCHLEIFER
Harry A. 1886-1958
Mabel T. 1891-1972

SCHLEIFER
John S. Sept. 15, 1855-Mar. 11, 1944
Elizabeth M. Feb. 6, 1863-Feb. 26, 1951

DOWERS
Donald E. Lt. Col. U.S.Army W.W. II Jan. 8, 1904-Apr. 24, 1981

DOWERS
Emil L. 1897-1973 (Mason)
Ruth 1895-

DOWERS
Lilburn M. 1896-1957
Lorena H. 1898-1972

DOWERS
John O. 1869-1960
Ella M. 1876-1959

SLEMONS
Mabel G. 1902-1982
Wayne R. 1901-1969

ROBINSON
Joel A. 1920-
Geraldine F. 1920-1979 Md. 1948

ROBINSON
Joel A. 1889-1960
Stella F. 1895-1973

DEWITT
John F. 1901-1958

ROBINSON
Chester 1880-1933

HOLCOM
Abraham L. Sept. 19, 1860-Apr. 5,1946
Hester A. Aug. 4,1854-Apr. 8, 1949

SMITH
Georgia June dau. 1923-1929
Alice M. mother 1898-1977
George H. 1885-1948

HOLCOM
Louie Dec. 28, 1893-Jan. 8, 1971

AXE
Hugh B. 1893-1976 (Fed. Order Eagles)
Alta May 1892-1980

EDMONDSON
Elizabeth A. 1924-1979

EDMONDSON
Michael L. May 19, 1958

McCLURE
Ray E. Mar. 28, 1895-June 26, 1975
Freda Sept. 10, 1900-Aug. 6, 1950

FAITH
Robert H. Kansas Pfc. 3380 A.F. Tech Tng G.P. July 24, 1932-May 15, 1950

MARSHALL
Ralph E. 1909-
Inez B. 1909-1975

BOWEN
Hattie L. Aug. 4, 1885-Sept. 24, 1975

BOWEN
Robert H. July 24, 1932-
Harry E. Dec. 16, 1877-Dec. 29, 1970

RUTTER
Nancy 1909-
George C. 1888-1961

RUTTER
Chester L. 1854-1926
Mary Jane 1855-1952

TUTTLE-ERWIN
Marion Elroy TUTTLE May 21, 1903-Sept 13, 1955
Ruby Tuttle ERWIN June 14, 1905-

DEAY
Oliver May 10, 1878-Jan. 30, 1960
Ida C. Nov. 17, 1877-Dec. 23,1961

SCHAAKE
Edward C. Feb. 25, 1886-Aug. 12, 1938
Magdalena June 23, 1881-May 1, 1954

BIGSBY
Lloyd N. 1901-1981 (Mason)
Dorothy J. 1907- (C.E.S.)

BOWEN
Helen Shaw Feb. 26, 1899-May 8,1969

SHAW
Edward D. Aug. 16, 1868-June 24,1947
Laura Agnes Aug. 1, 1871-Sept. 19, 1936

SHAW
Russel D. Dec. 11, 1894-Nov. 9,1966
Josephine June 30, 1895-May 12, 1980

BIGSBY
Ernest A. 1899-1982
Ethel M. 1897-1970

BIGSBY
Ambrose Ks. Pvt. U.S.Army W W. I Aug. 24, 1897-Sept. 3, 1969
Esther E. wife of Ambrose Oct. 23, 1897-

KENDALL
Cora A. Nov. 9, 1872-Oct. 21, 1946
Charles S. Dec. 21, 1873-Dec. 31, 1952

TOMS
Katherine L. 1895-1942
Chester A. 1888-1932
Joe Jean Dec. 22, 1928-

ERWIN
Howard R. 1894-
Ruby E. 1895-1956

ZIESENIS
Charles Sept. 17, 1869-Apr. 6, 1956 (I.O
Emma Sept. 19, 1869-Jan. 20, 1948 (Rebe

ZIESENIS
Roy G. Ks. Cpl. Co. A. 110 Fld. Sig. Bn. W.W.I July 18, 1898-July 18 1967
Robert L. Ks. 1st. Lt. U.S. Air Force Mar. 6, 1930-Sept. 26, 1956
Lenore M. Apr. 12, 1901-Sept. 4,1972

COOPER
Orrin H. 1883-1971
Edna F. 1891-1965

WILSON
Byron L. 1901-1974

CURRY
Nellie B. Oct. 1, 1892-Feb. 13, 1961

WILSON
Vernon E. 1908-
Helen L. 1917-

WILSON
J.B. Jan. 28, 1879-Nov. 20, 1948
Eva Aug. 24, 1882-Mar. 26, 1978

BROWN
Frank L. 1904-1977
R. Mildred 1908-

WILSON
C. Edna 1905-

BRAY
Hubert C. 1899-1974 (I.O O.F.)
N. Gertrude 1903-1975 (Rebekah)

BRAY
Audrey Sue Oct. 13, 1947-Sept. 22, 1966

AVEY
Charles C'Dell 1891-1954
Blanche Elvira 1895-1976

PEYTON
Elizabeth Holmes Feb. 3, 1913-
Lyndle Carter June 9, 1910-Dec. 9, 1979

PEYTON
Emma Bertha 1881-1967
John Alvin 1879-1962 (I.O.O.F.)

MURPHY
Louise Peyton Mar. 5, 1917-
Leslie Eugene Mar. 18, 1910-July 5 1971

BLOUGH
Phil G. 1916-1982

LYTLE
Birney H. 1899--
Harold H. 1896-1978

CHAPMAN
William A. Missouri Wagoner Sup. Co. 53 Fld. Arty. W.W.I Aug. 5, 1890-Jan. 28, 1955

CHAPMAN
Thelma V. 1898-1960

SELOVER
Josephine Gentry Aug. 1, 1910-Apr. 11, 1936 A Perfect Sweetheart, wife and Mother

GENTRY
Bertha Barbara Mar. 14, 1890-Dec. 30, 1964
Seymour July 30, 1886-Feb. 21,1958
Katherine Nov. 9, 1850-May 8, 1937
Nicholas Aug. 31, 1839-Dec. 26,1927
Shipman M. father Sept. 9, 1875-Oct. 27, 1969
Daisy B. mother June 2, 1878-Dec. 7, 1934

FREDRICK
Allie Bernard July 10, 1887-Aug. 7 1950

WHITE
Bertha E. 1885-1978 (Rebekah)
Robert G. 1880-1962 (I.O.O.F.)

FLETCHER
Samuel M. Lt. Col. U.S.Army W.W. II-Korea Apr. 17, 1902-June 21,1976
Evelyn C. Oct. 27, 1910-

ROOD
Bert W. Apr. 30, 1882-July 6, 1966
Barbara Ellen Jan. 12, 1884-Apr. 13, 1958

PATCHEN
Thomas W. 1891-1980
Rose M. 1893-1969

HODGSON
Carrie E. 1912- (Rebekah)
Paul E. 1906- (Mason)(I.O.O.F.)

BALDAUF
Bessie Welles 1893-1982

WELLS
Leslie O. Apr. 9, 1898-Feb. 22,1928

DITMARS
George Ks. T. Seg. 1526 Service Unit W.W.I & II May 12, 1899-Jan. 22,1968

BRITAIN
William Kenden Cpl. U.S. Marine Corps Korea Dec. 30, 1929-July 16, 1977

BRUNE
Doris July 6, 1889-Mar. 5, 1981
Gus Wilhelm Oct. 4, 1887-Feb. 27,1950

SHERWOOD
Susan Winona Apr. 28, 1957

BOWLIN
Ruth A. Sherwood Aug. 5, 1923-
Emett C. Aug. 27, 1907-Apr. 24,1982

BROOKS
Carl Oct. 6, 1885-Jan. 28, 1965
Cora F. July 31, 1893-Dec. 6, 1969

FINCHER
Gertrude Lulu May 18, 1882-Aug. 21, 1954
Charles E. July 16, 1881-June 23, 1959

COLLINS
James R. Mar. 6, 1918-Dec.8, 1981 (F.O.P. Star)
Natalie F. Oct. 11, 1919-

HALL
Harry G. 1889-1979
Lovie M. 1893-1979

REYER
Reuben D. Ks. Pfc. 106 Inf. 27 Div. W.W.II June 25, 1919-Oct. 30, 1945

PROUT
Gretchen Oct. 1, 1898-Apr. 6, 1953

HOWE
Lola Aug. 25, 1893-Jan. 3, 1970

JOHNSON
Lulu L. Mar. 26, 1871-Mar. 11, 1934
George H. Oct. 8, 1853-Apr. 24, 1935 (I.O.O.F.)

TOBLER
John S. Aug. 19, 1892-Aug. 11, 1968
Effie E. Mar. 17, 1890-Apr. 17, 1983

CHAPPELL
Gussie L. Dec. 18, 1891-July 27, 1940

INCE
William C. Aug. 15, 1867-Sept. 10, 1946
Rosa Belle Oct. 3, 1872-Apr. 8,1944

GRIFFITH
John T. Oct. 26, 1863-May 10, 1944
Melissa A. Jan. 19, 1863-Dec. 25, 1943

INCE
Rachel Carolyn Jan. 13, 1870-Oct. 7, 1936

INCE
Ernest L. Oct. 12, 1874-Mar. 30,1942
Ora E. Oct. 22, 1891-Nov. 30, 1972

INCE
John W. Apr 29, 1877-Dec. 14, 1958

INCE
Mary E. Sept. 17, 1877-Apr. 14, 1966

INCE
Infant son of Charles & Eleanor, June 10, 1948

STURDY
Joe June 6, 1880-Feb. 14, 1972
Stella Feb. 5, 1883-Feb. 2, 1958
Howard C. Aug. 10, 1904-May 2, 1972

HOLCOM
Arthur E. Mar. 19, 1888-June 2, 1949
Nellie A. June 22, 1887-Dec. 15, 1964

HODGES

WALKER
Coral D. Apr. 21, 1887-Apr. 17, 1950
Jessie F. Nov. 16, 1887-June 17, 1968

SMITH
Dora Belle Dec. 12, 1866-Dec. 25,1945
Douglas Sept. 18, 1859-Nov. 9, 1928

PENNER
Frank H. 1894-1968 (I.O.O.F.)
Leila C. 1886-1982 (Rebekah)

REXROAD
Elbert G. son 1923-1940

REXROAD
George E. Dec. 10, 1881-July 30, 1959
Marie E. Sept. 25, 1889-Oct 26, 1948

DAVIS
George E. Oct. 24, 1867-Oct. 12, 1950

STINE
Walter A. 1908-1981
Barbara L. 1922--

L'ECUYER
Mildred M.
Hero M. 1913-1975

BAILEY
Ida M. Oct. 14, 1900-
Ralph W. Dec. 1, 1899-

WESTERHOUSE
Amos W. 1892-1982

WILLIAMS
Della M. 1900-
Ernest E. 1899-1979

GRAYSON
Lila 1899-1972

GRAYSON
Verline L. 1864-1941 (Rebekah)
John F. 1859-1932 (F.L.T.)

LEMON
Wm. Walter 1904-1982 (I.O.O.F)

LAWSON
Ralph Feb. 17, 1899-Aug. 22,1982 (I.O.O.F.)
Olive M. May 18, 1898-Mar. 25, 1980 (Rebekah)

NAFF
Fern L. 1920- (Rebekah)
Philip D. 1908-1970 (I.O.O.F.)

STEINBRING
Paul O. 1876-1948

STEINBRING
Emil O. 1878-1971

STEINBRING
Louise 1863-1950

ERNST
Minna A. May 28, 1868-Sept. 10, 1956
Philip Dec. 6, 1867-Oct. 17, 1962

ERNST
Eleta L. Nov. 29, 1902-Dec. 25, 1968
Edith E. June 3, 1901--
Bench with Ernst

DENMAN
Darius Jan. 19, 1854-Aug. 28, 1927
Susan Sept. 4, 1862-July 20, 1951

EWING
Alan Grege 1940-1941

EWING
Perry W. Sept. 18, 1861-Apr. 18, 1940 (I.O.O.F.)
Minnie K. Oct. 10, 1865-Aug. 16, 1944

AGEE
Alta V. 1896-1974 (O.E.S.)

JOHNS
Dora D. 1868-1963
Sanford 1867-1955

JACOBSON
Hilda 1884-1946
David 1882-1961
Lavone I. 1920-1975

LYONS
William (Joe) Francis 1898-1956

LYONS
Paul C. Pvt. U.S.Army W.W.I Aug. 8, 1900-Nov. 3, 1978
Ora mother Oct. 9, 1868-Jan. 10, 1963
Jerry father Jan. 29, 1868-Oct. 11, 1926

MILBURN
Ona D. Jan. 18, 1897-June 3, 1965
James L. Jan. 18, 1885-Feb. 13, 1950

LOTHHOLZ
Nellie E. Feb. 25, 1874-Oct. 25, 1935
George H. Oct. 23, 1868-Dec. 1, 1957

HILL
Angie A. mother 1856-1928
Jesse W. father 1853-1928

HILL
Lawrence D. 1886-1972
Zora H. 1898-1960

HILL
Emma M. 1903-1985
Ray A. 1897-1974

JUNKINS
John Wesley 1857-1926
Jennie Martin Oct. 15, 1862-Oct. 18, 1955

FROWE
William 1880-1952
Mildred J. 1886-1974

HESS
Ervin R. 1888-1957

HESS
Nancy J. 1888-1957

FISHER
Charles Bradford 1962-1973

WIGGINS
Belle 1874-1942

FISHER
Melville C. May 5, 1905-Dec. 24,1964

QUELCH
Mattie July 7, 1871-Feb. 9, 1944
William Oct. 17, 1875-Sept. 22,1964

WHITE
Nettie I. 1874-1953 (O.E.S.)
Thaddeus S. 1866-1936 (Mason)
Herschell Davis 1910-1933

OVERBAUGH
Anna Elizabeth July 7, 1919-Jan. 10, 1922 our darling

OVERBAUGH
Emma K. 1890-1975
Charles J. 1890-1967

PIERSON
Ruby B. (O.E.S.)
Dr. I.J. -1972 (Mason)

GROVER
Mary B. 1902- (Rebekah)
Wallace E. 1899-1963 (I.O.O.F.)

MARSELL
Anna Ruth mother 1905-1953
James Louis father 1901-1959

WESTERHOUSE
Amos father 1870-1950
Sophia mother 1868-1932

CROUSE
Esther Kohler 1898-1931

FOUST
Ben father 1854-1933
Emma mother 1861-1938

EDWARDS

CHEULAKES
Christina 1896-1970

HODGES
Nellie G. Oct. 24, 1894-Aug. 10, 1953
Maurice E. Apr. 29, 1895-

PATTON
Don E. 1921-1983

BAMBER
William H. 1899-1981
Mary L. 1900-1961

GROVER
Ira L. Apr. 15, 1903-Jan. 26, 1950
Mabel E. July 1, 1903-

BOLES
Hibbard N. July 2, 1874-Nov. 20, 1958 (I.O.O.F.)

Additional markers read after June 29, 1985

THOMPSON
Esther P. sister Jan. 16, 1902-May 10, 1984

HOUK
Marie H. Aug. 30, 1887-Sept. 30, 1983

WILSON
James G. 1899-
Maye Alexander 1899-1984

WRIGHT
Wilbur A. 1914-1983
Kay Brown 1915-

HODGES
Kizzie 1900-1984 (American War Mothers Insig.)
Alva T. 1898-1986 -(Mason)

RUMMEL
N. Jean 1907-1984 (Warren McElwain Marker)

BRUNE
Wilma L. Mar. 21, 1919-Feb. 18, 1984
Harold G. Sept. 8, 1916-

DITMARS
Ora A. Nov. 5, 1897-May 6, 1983

SMITH
Marguerete 1920-1985 (Rumsey Funeral Home Marker)

SPRINGER
Dorothy M. 1899-1984

SPRINGER
Cecile Sept. 30, 1902-Oct. 10, 1983

SMITH
George Julian SGM U.S.Army Vietnam 1933-1983

TAYLOR
Guy W. 1917-1984

HECK
Frieda L. 1913-1984
Arthur A. 1912-

TALLEY
Lloyd Murphy Mar. 16, 1916-
Fay Stainbrook May 18, 1916-
Md. Aug. 24, 1940

ERWIN
Ralph H. May 31, 1900-May 16, 1984
Lenora Kelly Sept. 1, 1906-

RICE
Laurence David, Sr. M M 2 U.S. Navy W.W.II 1907-1983

Additional markers read Mar. 1987

EGGERT
Florence W. 1895-1985
Rumsey Funeral Marker

SKINNER
Harold A. 1905-1986
Warren-McElwain Marker

HECK
Howard F. Sept. 1, 1921-Oct. 25, 1985

RICE
Dorothy A. 1914-1986
Warren-McElwain Marker

Old Unitarian Church
Photo: Courtesy Watkins Community Museum

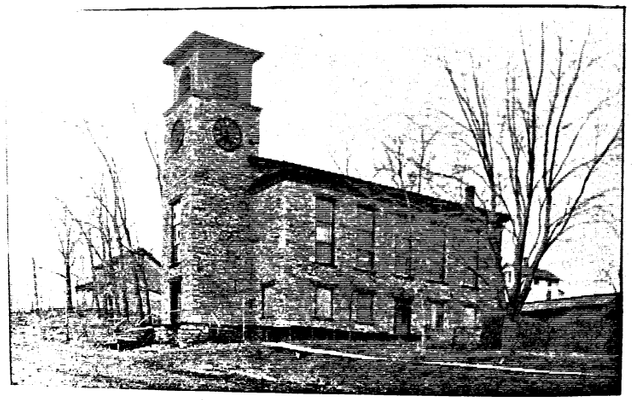

OLD UNITARIAN CHURCH.
Basement used for First High School.

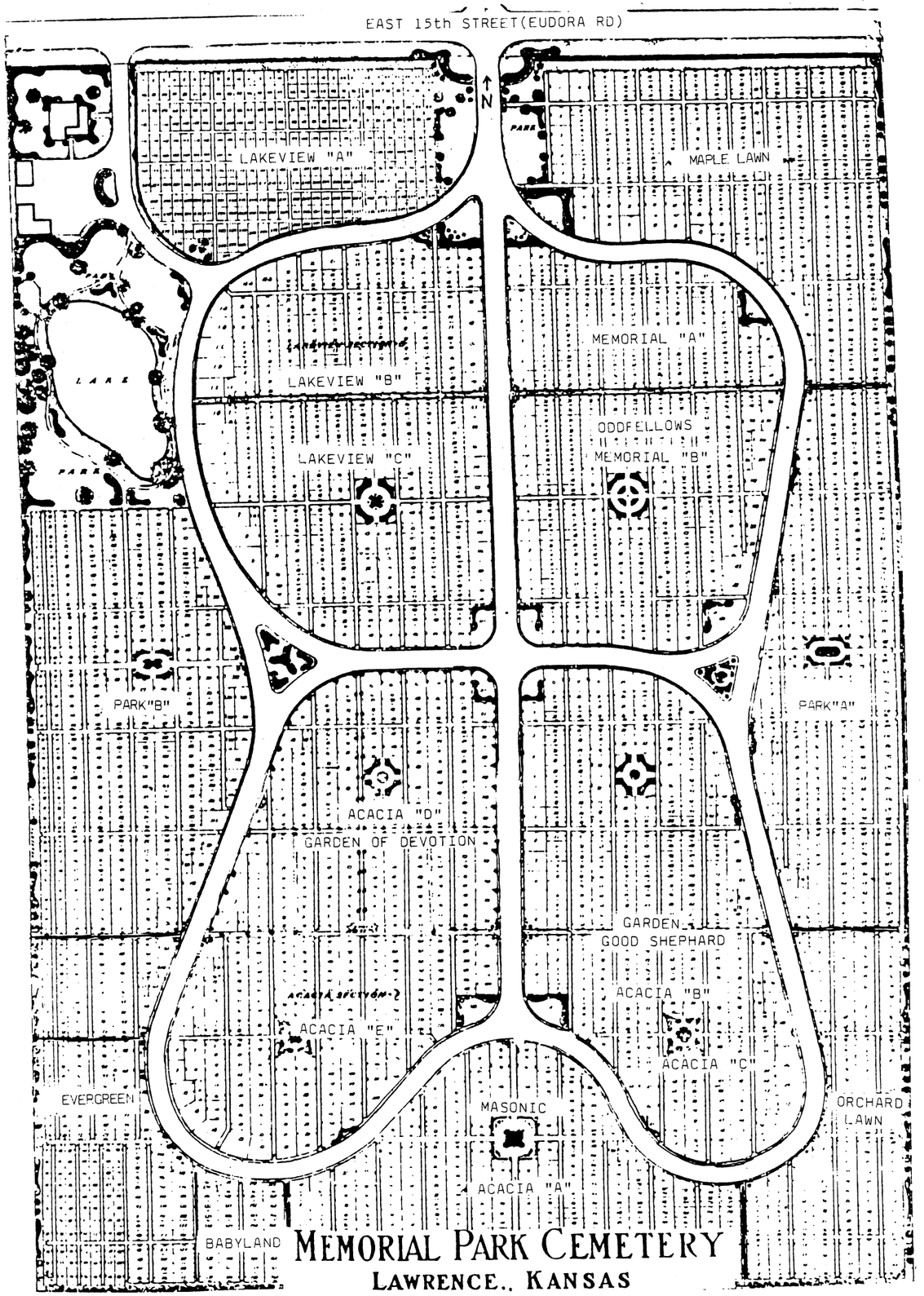

PIONEER-OREAD-CEMETERY
LAWRENCE
WAKARUSA TOWNSHIP

Owner: Kansas University Endowment Association

Location: Just west of Iowa Street between Fifteenth and Nineteenth Streets. A 5.78 acre plot of land, first preempted by Aaron Percy (Perry).

Legal Description: Beginning 12 chains 25 links North of SE corner NE¼, then West 9 chains 25 links, then North 6 chains 25 links, then East 9 chains 25 links, then South 6 chains 25 links to point of beginning, containing 5.78 A, Section 2, Township 13 South, Range 19 East all in the City of Lawrence, Douglas County, Kansas.

Deed: From information given by Elmer E. Brown, we find that early in the history of the cemetery, N.P. Deming found that the deed to property held by him to the north of the cemetery covered all or a part of this cemetery and that C.W. Smith raised $135 to purchase the land from Deming. The deed was made on April 1, 1867, from N.P. Deming and Mary, his wife, and George Gilbert and Elizabeth, his wife.[2]

Deed No. 1 - Index 4 - Book S - Page 245
From Geo. Gilbert and Wf. to City of Lawrence - Consideration $60.00

Beginning at a stone fifteen chains and twenty five links (15.25) North of the quarter section corner, between Sections One and Two (1 & 2) of Township 13 South of Range 19 East, thence West nine chains and twenty-five links (9.25), thence South three (3) thence east nine chains and twenty-five links (9.25), thence North three (3) chains to place of beginning. Containing Two and seventy seven hundredths acres more or less, excepting and reserving sufficient ground for a family burial lot.

Deed No. 2 - Index 4 - Bok S - Page 247
From U.P. Demming & Wf. to City of Lawrence - Consideration $125.00

Beginning at a stone fifteen chains and twenty five links (15.25) North of the Quarter Section Corner, between Sections One and Two (1 & 2) of Township 13 South of Range 19 East, Thence North on the Section Line three chains and twenty five links (3.25) thence West nine chains and twenty five links (9.25) thence South three chains and twenty five links (3.25) thence East nine chains and twenty five links (9.25) to place of Beginning, containing three (3) acres more or less. Excepting and reserving a piece twenty five by fifty feet out of said piece for a family burial lot.[3]

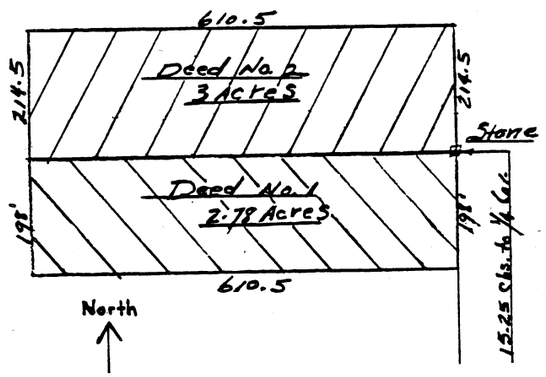

History: Sometimes called Pioneer Ridge.

Pioneer Cemetery was established soon after the settlement of Lawrence and burial was by permission and without system or plot. It was the first public burying ground for the use of citizens of Lawrence, and was originally called Oread Cemetery. Much of the early history of Lawrence may be reconstructed in the mind of the observer by reading the inscriptions on the moss covered and broken head stones.

According to records, the first burial was that of a young boy named Moses Pomeroy, who died October 1, 1854, and was buried "on the hill west of Lawrence". As far as can be determined, the grave had no lasting marker. (See page titled "First Death and Burial in Lawrence".)[1] The earliest date on a stone is the one for Cornelius Campbell who died on April 22, 1855 (at the age of fifty-six years).

The second oldest date on a stone is that of Carl G. Rau; he died November 4, 1855.

According to marked stones, the third was for Thomas W. Barber, who died on December 6, 1855.

Quantrill's raid on August 21, 1863, added many new graves to the cemetery. Most of the victims were interred there but upon opening Oak Hill Cemetery in 1865, many bodies of Quantrill's victims were moved to the new burial ground. A suitable monument was erected to the memory of the victims. The front of the stone bears the inscription "Dedicated to the memory of the one hundred and fifty citizens who, defenseless, fell victims to the inhuman ferocity of Border guerrillas, led by the infamous Quantrill, in

his raid upon Lawrence, August 21, 1863, erected May 30, 1895." On the reverse side is this notice: "The roll of their names can be found in the City Clerk's office, Lawrence, and in the State Historical Society, Topeka." (Note: At this time neither office has this list.)

According to the stones remaining in the old burial grounds a large number of the victims of the raid still rest where they were first buried. The reinterment of the Quantrill victims was carried out in 1872. Elmer E. Brown says the G.A.R., thru the efforts of C.W. Smith, applied to the government for markers for the graves of the Wisconsin soldiers and these were finally received and set up by Charlie Apitz under the direction of Smith. Some 20 of these markers are still in the Pioneer plot.

Thru the efforts of Mr. Smith, funds were raised to build a monument to the unknown dead of the Civil War. O. Whipple, a plasterer and stone mason and a member of the G.A.R., built a monument of brick and plastered it. Metal letters forming an inscription were placed on it but have long since fallen away.[2]

Pioneer Cemetery has not been without vandalism thru the years as we can see from a news item in The Republican Journal, April 12, 1870.

"Yesterday a party set fire to some grass on the old cemetery grounds, but for what purpose the immortal Gods, if called to testify, probably could not tell, the fire rapidly spread, and did considerable damage. Many fine trees, picket fences, slabs, and other mementoes of the dead, were consumed. The fire also burned by about twenty tons of hay belonging to Mr. Brown, and a large amoung of fencing....."[4]

A black locust thicket grew over most of the ground and when the surrounding property came into the possession of N.A. Gwin, he made the proposition that if materials were furnished he would fence the ground and turn his herd of goats in to clean off the brush. The fence was built and the brush cleared away.[2]

Thru the years the markers have been used for target practice and at times marble markers have been taken for sculpturing by students of art. Stones have been carried off for jokes; boys after rabbits tore down the wall and the stone was gradually hauled away. Mowers also wreak havoc with the stones.

This news item appeared in The Lawrence Democrat dated December 8, 1938:

"The Pioneer cemetery on the hill southwest of K. U. was the first cemetery of the City of Lawrence. Quite a number of pioneer settlers are buried there. On a visit to the cemetery last week we found evidence that cattle had been permitted to pasture there and the cemetery badly neglected by our city authorities. The council committee on parks and cemeteries should give this hallowed spot of early Kansas history some attention."[5]

The following, a history written by W.C. Simons, is taken from the Lawrence Journal World, May 11, 1915. No where have we been able to find a more complete or beautifully written history for our Pioneer Cemetery.[6]

"BEAUTIFUL OLD FORGOTTEN CEMETERY"

Tragic story of the early days of Lawrence written in stone where early martyrs rest. Records have been lost and many of the dead have been forgotten. The cemetery came into disuse more than forty years ago (1865), when Oak Hill was opened.

Within five minutes walk form Mount Oread, with it teeming life, is a quiet and beautiful city of the dead in which sleep those who passed away during the early days of Lawrence.

Originally a stony knoll, overlooking the Wakarusa, it has now become a spot of great beauty shaded by trees planted by loving hands many years ago. Here sleep early settlers, men who fell in the border warfare as martyrs to freedom and beside them sleep little babes, who, if they had lived, would now be old men and women, for this quiet and forgotten cemetery was used sixty years ago.

Here, too, rest a large number of soldiers from Wisconsin regiments, probably little more than boys when they marched away from their homes in the sixties, and for half a century they have been resting with their faces turned toward the azure blue of a Kansas sky.

The story of epidemics which swept away the little ones is told by a large number of little slabs bearing almost the same date. Perhaps it was scarlet fever, or diphtheria, before the modern anti-toxins of today were known, but whatever it was it robbed the poor homes of the early settlers of Lawrence of their dearest treasures.

Character there is also in the monuments still standing or lying broken on the ground. We find the ephemeral American policy of show in a stucco monument to the unknown dead and the solid, enduring work of the Germans in solid granite set about with iron posts and chains which show little wear for their half century of exposure.

It was a long way to the old settler, perhaps two miles from Massachusetts street and it was then up almost inaccessible hills, but those who were living followed the bodies of their dead and planted trees which have now grown to large proportions. Even these old trees show the marks of storms which have blown across the hill and have left broken branches and twisted trunks.

As nearly as can be learned, this old cemetery, which has been known as Oread, was opened in 1854 or 55, within a year after the town of Lawrence was founded.

At the corner nearest the city are some evergreens which were planted by the late N.P. Deming to mark the graves of his parents. Old Mr. Deming loved trees and together with Chancellor Marvin years ago planted the walnuts which have grown into the beautiful grove just north of the university buildings.

The very large proportion of soldiers from the Third Wisconsin calvalry buried in the old cemetery is said to be due to the prevalence of an epidemic--William Crutchfield says Cholera--that was prevailing here while this regiment was in camp enroute to some more southerly point. Others admit the prevalence of disease but do not think it was cholera. Mr. Edwards and Mr. Huddleston remember the unusual mortality among the Wisconsin men while the Third was temporarily here, but as stated, they do not agree with Mr. Crutchfield as to the cause. All the burials of the men from the Wisconsin regiment seem to have been

made in the old cemetery, and more of them, in fact, than the old headstones disclose, because some of the bodies, none knows how many, have been taken up and sent East, and still others are in Oak Hill. The Wisconsin regiment did not have any fight while here, all are positive, and they are certain its mortality was caused by disease.

Not a line of the original records about the old cemetery are in existence, so far as the Oak Hill cemetery officials and the old settlers know.

The Rev. L.R. Nichols, who died in Lawrence in 1858 and was buried in the old cemetery and whose body is yet there, is described by William Crutchfield as "A young preacher, probably 21 years old, who did not have any pastorate, but 'preached around' here and there." He had not been ordained, Mr. Crutchfield thinks, but was a divinity student out getting experience. He died of a fever.

Charles L. Edwards remembers distinctly the first death in Lawrence, and remembers seeing the funeral procession wind about the foot and slopes of Mount Oread on its way westward. Mr. Edwards was not at the burial, but was very certain the interment was made in the old cemetery and that it was the first interment therein. The dead man was named Pomeroy (from Andres history the name is Moses Pomeroy) and he was a near relative of S.C. Pomeroy, afterwards United States senator from Kansas.

David C. Buffman (Buffum), who is buried in the old cemetery, and who died September 17, 1856, was shot by men, probably "border Ruffians," who robbed him of his horses while he was working in the field. He resisted, or at least protested, and was murdered in cold blood. He did not die at the time, but lingered, and was able to tell how he came to meet his death. This incident Mr. Edwards remembers distinctly.[6]

The tombstone of David C. Buffum, one of the free state martyrs, leans against a tree. The inscription is "David C. Buffum, born at Salem, Mass., died near Lawrence, Sept. 17, 1856. His death although a great loss to his friends and the country has been a great gain for the cause of freedom. He was devoted to the cause for which he suffered his last words being 'I am willing to die for the cause of Freedom in Kansas.'"[6]

David Chase Buffum was born November 11, 1822,[1] and died between Lawrence and Lecompton (exact location is where the Clinton Dam Access Road meets Highway 40). Mr. Buffum's stone was given to the State Historical Society in Topeka sometime in the 1930's; but is now gone.[7] Mr. Buffum had a brother here named George. He was so grieved over his brother's untimely death, he went back to Salem, Mass.[1]

Thomas W. Barber, an uncle of O.P. Barber, of Lawrence, died at a point on the highway four miles west of Lawrence, December 6, 1855, under the following circumstances;

He and his brother Robert Barber and Thomas Pierson, brother-in-law of the Barbers, were returning to their homes eight miles southwest of Lawrence, following the old California road. They reached a point where their route swerved from the California road toward the southwest when they saw at a distance to the northwest a party of men supposed by them to number a hundred or so. As they looked two of the three men rode away from the main body and "cutting across" intercepted them. The Lawrence men anticipated no trouble and did not run. As they came up to the two men one of the latter engaged them in conversation, and asked them where they were from. Thomas Barber answered, "Lawrence". One of the two, a quite young man, then began to curse and said, "Why don't you fellows obey the law?" and pulling a pistol fired directly at Thomas Barber's chest, and followed it up with a shot aimed at Robert Barber's groin. This second shot passed through the saddle seat and into the horse Robert Barber was riding. All five then put spurs to their horses, riding directly away from each other--one party eastward, the other westward. Robert Barber, the only one of the Lawrence men armed, shot at the two retreating men several times, and it is thought he slightly wounded one of them. About a hundred yards west of where the shooting took place Thomas Barber sank from his horse, saying he was shot. The others dismounted and Thomas died a few moments later. The slayer of Barber was never identified.

Thomas W. Barber was born February 22, 1814, and came to Kansas from New Paris, Ohio.[6] He died December 6, 1855. His monument came from Richmond, Indiana, and is the largest private monument in the cemetery.*

Following is given the names and some of the data to be found on the stones:

Carolita M., daughter of W.M. and M.L. Burhans, July 25, 1868, aged 19 months. (This stone has been taken from Pioneer Cemetery - there is no record of her body having been removed - the stone now is leaning against a tree at Blue jacket crossing near Eudora.)

At Rest, Jacob S., son of Absolom and Anna T. Holcomb, June 7, 1871, age 16 years. (This slab which stands erect has been used as a mark by hunters.)

L.F. Ahrberg, June 12, 1865.

L.M. Holtzlander, Oct. 13, 1864. (This monument is leaning against a tree and the grave it formerly marked may have been opened.)

A large stucco monument is marked with a copper slab upon which appeared originally in white letters the following inscription: "To the unknown dead Union Soldiers of the Civil War."

A broken slab, with a hand pointing upwards, was marked: Frances M., wife of J.C. Cunningham, Aug. 12, 1864. "I know that my Redeemer liveth."[6]

*The murder of Thomas Barber was one of the last violent acts of the Wakarusa War and inspired John Greenleaf Whittier's poem "The Burial of Barber" - see last page of history.

Nearby are a large number of stones evidently furnished by the Federal government to mark the graves of soldiers. Simply the name and company is given and if one wishes further information there are somewhere the original rosters of the companies.

Adam Aris, Co. B. 1st. Wis.
Harlow Burton, Co. C. 13th. Wisc.
R.C. Condon, Co. D. 13th. Wis.
Edwin Price, Co. F. 13th. Wis.
Louis Shields, Co. H. 13th. Wis.
A.T. Finney, Co. F. 13th Wis.
John Plantz, Co. K. 13th. Wis.
Milo Ackerman, Co. A. 13th. Wis.
J.M. Pomeroy, Co. G. 13th. Wis.
E.S. Smith, Co. A. 1st. Wis.
I.A.F. Randolph, Co. A. 1st. Wis.
Stephen West, Co. D. 13th. Wis.
G.E. Barnum, Co. F. 13th. Wis.
Wm. Keetar, Co. K. 13th Wis. Inft.
John Vonderburgh, Co. D. 13th Wis.
David Seeley, Co. H. 13th. Wis.
G.W. Kinney, Co. G. 13th. Wis.
Sgt. D.H. Whittlesey, Co. A. 13th. Wisc.

These two stones, which bear the mark of Ech'lb'ry and Cribb Leavenworth, evidently tell the sad story of two brothers called but two weeks apart.

Margaret J. Sweezer, Aug. 26, 1855, 2 years.

Beside some large evergreens is a stone marked: - Martha Graham, Mar. 11, 1858, Age 53. Louisa O. Graham, Feb. 7, 1858, Age 17. "The Lord is my Shepherd I'll not want." Wife and Daughter of Jno. M. Graham.

James Hall, May 5, 1867. Age 54. At this grave is a locust tree nearly two feet in diameter and about it are a number of graves marked with ordinary stones.

In the south-western part of the cemetery are a lot of graves, no telling just how many, simply marked with the plainlimestone picked up in the cemetery and placed to mark the grave temporarily until a better mark could be secured. Those who placed their loved ones there have forgotten them and today there is probably no one who cares. (These stones are no longer there.)

Delia Dillard, Died 1863. Age 73.

A masonic insignia also marked the stone of John Berry, Jan. 30, 1869. Age 25 years.

"Meet me in Heaven" are the words above a carved hand holding a bouquet and below appears Samuel Jones, Feb. 5, 1868. Age 26.

In Memory of Francis Killam, May 25, 1857. Age 53. "Blessed are Dead who die in the Lord."[6]

Mary Ann, Daughter of L.C. & E. Peet, April 10, 1857. Age 1 year.

The best preserved grave and markings in the cemetery is the one which reads as follows: - Gatte. Carl G. Rau. Geb. 22 Mai 1827, Gest. 4 Nov. 1855. Gewidmet von der Wittwe Elise geb. Maier, mit ihrem kind. The stone is of solid granite and shows no wear while the four heavy iron posts connected with chains will stand for a hundred years to come. The best translation the writer could make is "Husband. Carl G. Rau, born May 22, 1827, died Nov. 4, 1855. Erected by the widow, Elise born Maier, with their child."

In memory of Cornelius Campbell, Apr. 22, 1855. Age 56. This stone is half buried.

Hiram BU, Oct. 9, 1857. Age 28.
Mary E. Godwin, Mar. 4, 1862. Age 25.
Albro, son of G.W. and M.E. Godwin. Aug. 2, 1864. Age 9 yrs.
Jennie Godwin, Nov. 16, 1873. Age 4 mos.
Geo Godwin, Nov. 30 1872. Age 1 year.
Aug. P. Nixon only son of Ira and Phebe Nixon, Sept. 2, 1857. Age 26.
Geo. B. Sutliff, June 23, 1859. Age 18. "Far from Home."
Walter B.S. son of G. and L. Griswold, born Oct. 18,1845 , Died on the Memorial morning Aug. 21, 1863.

The upper part of a broken slab reads: Leaner D. wife of S.W. Speas. Sept. 29, 1864. While on the lower half is written:-

"Oh cruel death. O greedy grave
To steal and hide away
The idol of a lover's heart
As your own lawful prey."

Freeman, son of Carlos and Lucy A. Hall, Aug. 12, 1864, aged 6 years 10 mos. This slab leans against that of the boy's father, Carlos Hall, Nov. 16, 1862, aged 38 years.

Dora, daughter of O.D. and S.A. Pickens, Jan. 26, 1867, aged 14 mos. and 10 days. Nearby is another, Lauretta, daughter of O.D. and S.A. Pickens, Sept. 21, 1864, age 2 months.

G.H. Sargent, killed in Quantrill's Raid, Aug. 21, 1863. Age 31 years, 10 mos.

Louis A. Swan killed in raid Aug. 21, 1863. Age 31 years. This stone bears the insignia of the Masonic order.

Dora, daughter of L.G. and F. Busse, Feb. 6, 1869. "Darling rest in Peace."

Walter C. Hutchinson, Oct 11, 1861. Age 40 years.

Annie E., daughter of G.C. and M.A. Hutchinson, age 11 months. This slab is down and broken as are many others.

On a rude sandstone is carved L. Miner, aged 60 years and below it, L. Miner age 10 months.[6]

Nearby is a little grave marked with an ordinary piece of limestone at the head and feet.

Chester Hay, Aug. 21, 1863. Aged 28. Killed in the Lawrence Massacre.

On the Hay monument is the imprint of the makers, Champ & Porter and many of the other monuments also bear a similar advertisement.

N.H. Blanton, Apr. 18, 1858. Age 16. This slab is so over grown as to be hard to read.

Francis M. Blanton, May 1st, 1858. Age 20 years.

Angelina, wife of Simon Ritter, Mar. 13, 1858. Age 21, appears on a broken and half buried slab.

Eddie, son of C. and A. Duncan, Mar. 12, 1859. Age 6 mos.
Chas. T., son of C. and A. Duncan, Oct. 2, 1857. Age 13 mos.
Eddie, son of W.H. and E. Duncan, Dec. 20, 1857.
Alfonso, son of W.H. and E. Duncan, July 14, 1857, age 2 years.
John Byron Mclouth, Sept. 23, 1857. Age 1 year.

James O. Baldwin, Apr. 30, 1863. Age 28. He was loved in life and in death lamented.

"Remember friends as you pass by,
as you are so was I.
As I am so you must be, prepare
for death and follow me."

The monument makers could make some queer freaks in the way of stone cutting is shown by the following verse which is given line for line as it appears on the stone:

Clara M., daughter of Jas. O. and S.J. Baldwin, Oct. 14, 1862.

"Oour sweet little child
has gone, der sky
To mansions above you--
To gaze on the beautiful
throne on high
Of him who is seated"

Cary H., son of J.O. and S.J. Baldwin, Aug 29, 1861. Age 1 mo.
"But Jesus said suffer little children and forbid them not to come unto me for of such is the Kingdom of heaven."

Mandae, wife of J.W. Matthews, died Nov. 3, 1861, age 19 years.

"She was lovely she was fair
And for awhile was given
An angel came and claimed his own
And bore her home to heaven."[6]

Mr. Matthews apparently loved his young wife dearly and in two months he joined her for the next slab reads: J.W. Matthews, Jan. 7, 1862, age 29.

"Cease dear friends (rest of line cannot be read)
Above the spot where I am sleeping
When Christ appears I shall arise
And I hope to meet you in the skies."

Lucy Jane Coat, daughter of G.W. and E.M. Coat, Jan. 23, 1862. Age 1 year. Eighteen months later her father followed her.
George W. Coat. Killed in the Massacre in Lawrence, Aug. 21, 1863. Age 28 years. A verse follows but is buried and cannot be read.

Benjamin S. Draper, Oct. 18, 1862. Age 13.
T.J. Brokaw, Mar. 14, 1872. Age 39.
E. Brokaw, Mar. 11, 1872. Age 37.

Rev. Wm. A. Kenney, of the Kansas Conference of the M.E. Church, Apr. 23, 1863. Age 28. "This Jesus whom I preach unto you, is Christ."

Rev. L.H. Nichols, Aug. 28, 1858. Age 22 years and 10 months.

The first wife of L.S. Steele was the widow of John R. Blakely and his monument bears several inscriptions:

John R. Blakely, Killed at Coal Harbor, June 1, 1864.
Infant son and daughter of L.S. and L.A. Steele
Abraham Blakely, Dec. 19, 1864. Age 53
Chas. A. Blakely, May 31, 1864. Age 28
J.R. Blakely's grave is also marked by a government stone with his name and "Co. F.9 N.Y. H.A."

An iron railing nearby surrounds a child's grave but there are no marks to indicate the name.

Henry B. Shaw, Sept. 22, 1858. Age 23.
John T., son of David and Mary Evans, Apr. 12, 1864. Age 15 mos.

A stone upon which the name Stearns and the date 64 could be made out, was so deeply buried that the rest of the inscription could not be read.

There is evidence of an old trail leading through the cemetery and Mrs. Paul R. Brooks says that this road was open and used after the cemetery was abandoned, but was finally ordered closed. The grounds were not fenced until taken over by Mr. Gwin to be pastured by his goats.

A concensus of the opinions of E. Huddleston, William Crutchfield and Charles L. Edwards indicates pretty conclusively that the old cemetery which was deserted in 1865 was abandoned for the most part because it was comparatively inaccessible--much more so at least than the Oak Hill Cemetery. Much of the distance was up a stiff grade, and the new site proved so much more popular that after the new cemetery was opened internments out there practically ceased. The soil in the old cemetery is said to be for the most part not so fertile as in Oak Hill, and that fact had considerable influence in the abandonment.

-End-

From Mr. William Hastie's Notes - Gathered information in April 1939.

"I visited Pioneer Cemetery and find that the city of Lawrence has greatly improved the cemetery by cleaning up the grounds, removing all dead trees, placing a good and substantial four barb wire fence on three sides, including all new hedge posts, also placed a neat turnstile in the iron fence, just east of the pioneer monument, including a crossing from the highway."

Alfred Peake. Died Feb. 27, 1882. Aged 63 years.
Sarah Peake. Died Sep. 23, 1882. Aged 58 years.
This monument had at one time been carried away and placed in the yard of a sorority house; it was replaced by the city.

John Oliver, born in the parish of St. Minver, Cornwall, England. Died in Lawrence, Kansas, October 27, 1861. Aged 77 years.
Prudence Nichols, his wife, who died in the parish of Minver, May 12, 1849. Aged 66 years. (This monument was placed over the grave of John Oliver by his granddaughter, Miss Hannah Oliver, who lived on the old home place at 802 Tennessee St., in 1928.) John Oliver was the father of Adam Oliver.[8]

Among other inscriptions found on stones in the cemetery are the following that appear to be of interest:

Ray L. Mitchell, died Aug. 28, 1858, aged 26 years.

Mary Jane, wife of Charles Stearns, died December 27,1864. Aged 46 yrs.

Charles Thomas, son of C.M. and J. Stearns, died July 24, 1858, Aged 1 year.

James F., son of Alden and Phebe Wood, born July 12, 1825, died May 24, 1856.

Augustus P. Nixon, died September 2, 1857.

Samuel, son of Evan and Elizabeth Jones, died August 21, 1863, aged 46 years.
Priscilla, daughter of Evan and Elizabeth Jones, died Sept 18, 1863, aged 25 years.
(Both of the above inscriptions are on one stone.)

Lydia, wife of L.M. Hollander, born August 1, 1856, died October 31, 1864.

L.B. Read reports the notices of two deaths in the Read family:
Died, on Monday morning, April 30, Addie E., only child of F.W. and Amelia A. Read, aged one year, eleven months and twenty-two days.

Died at the residence of Levi Gates in West Lawrence, August 30, 1862, Freddy Rockwell Read, only child of F.W. and Amelia A. Read, aged eleven months.
(The burials were in Pioneer cemetery. No record of the location of the graves exists.)

Charles Starkweather reports that the Starkweather family was living over the Allen hardware store at the N.E. corner of Massachusetts and Seventh streets at the time of Quantrill's raid. Burials of the following members of the Starkweather family were made in Pioneer cemetery.
Mary E. Moore, grandmother of Charles Starkweather, was born in North Carolina, came to Kansas in April, 1863, died fall of 1872, aged about 80 years.
John Noble Starkweather, born in Vermont in 1828, came to Kansas in March, 1863, died in November, 1870. (Father of Charles Starkweather)
Oscar Starkweather, born in Lawrence and died in 1868, age one year.

Not a line of the original records about the old cemetery are in existence, so far as the Oak Hill cemetery officials and the old settlers knew.

The date shown on the monument for Sarah Peake, Sept. 23, 1882, was the latest date to be found in the cemetery when Mr. Hastie compiled his Record of Cemeteries of Douglas County, Kansas, in 1939. This probably marks one of the last burials to be made in the neneteenth century in this cemetery. Burials were made again beginning in the 1960's.

Newspaper Item: Lawrence Journal World, July 27, 1961
"Unknown to most Lawrencians is the other graveyard, Pioneer Cemetery, just north of the 19th Street junction on the west side of Iowa Street. This was turned over by the city (Lawrence) to Kansas University several years ago. No burials have taken place since 1952.
That year, Trinity Episcopal Church was making an addition to it's existing building. During construction an unmarked metal child's coffin was discovered. It was reburied at Pioneer Cemetery.[9]

The following is a speech delivered by C.W. Smith (undertaker in Lawrence) on June 16, 1906. The material was taken from C.W. Smith Scrapbook courtesy of Watkins Community Museum:

"Commander and Comrads, Ladies and Gentlemen:-
Our Commander has designated your humble servant to give a short sketch of history in regard to the burial ground known as Oread Cemetery
This piece of ground was selected with the surrounding quarter-section of land as a location for a home farm by Mr. Lewis H. Bascomb, of Massachusetts, who came to the county with the second party of New England Emigrants. Shortly after the selection, a friend of the clamant's, Mr. Lyman M. Pomeroy (Moses Pomeroy), a nephew of the late Senator Pomeroy, died of Malaria Fever, and Mr. Bascomb offered to let the body be buried on this ground. This was the first grave in the Cemetery; and for some time afterwards this was the only burial place near the town, that seemed to be available, and the bodies of various persons were buried here. Mr. Thomas W. Barber, an emigrant from Ohio, who had settled on the prairie, some four miles west of town was shot down in cold blood on December 6th, 1855 by a Border Ruffian from Missouri, named George W. Clark. His body was held for some days after his death; the local authorities trying to fix the blame for his death on the proper criminal; it was finally buried on December 16th, - in the grave still marked by the monument that stands at the head of his grave. On the 15th of September, 1856, another New England emigrant, Mr. David C. Buffum, was shot down in his own field, four miles west of town, and killed for no other reason than that he was an eastern man, and of course supposed to be an Abolitionist. His body was also buried near that of Mr. Barber. These three bodies still remain where buried. On August 21, 1863, the infamous Quantrill and his band of Guerillas shot down over one hundred and eighty of the citizens of Lawrence, and all of their bodies were buried in these grounds. A few of these bodies were afterwards removed by friends and were buried in Oak Hill Cemetery. Several years later one hundred and thirty-six of the Quantrill martyrs' bodies were moved by the authorities and also placed in Oak Hill. I do not know of but five bodies of these martyrs, still left here. -- Mr. William Williamson; Mr. John Zimmerman; Mr. Chester Hay; Mr. Samuel Jones and Mr. Henry Schawb. There may be others of these buried here, but I do not know their names. Of the Old Comrads buried here, there are twenty-three of whose names I know, some of them of our own citizens, and other soldiers that died here in the Hospital and were buried here. Eighteen of these are from Wisconsin. Besides them, there are over one hundred and fifty soldiers buried here whose names are unknown, and it is in behalf of these, and their memory, that we gather here today. We erect and dedicate this monument in honor of them, and let us hope that our action today will cause the city authorities of Lawrence to take shame to themselves, that they have so long allowed these beautiful grounds to be overrun with brush and weeds, and left in such a condition as to be a lasting disgrace to our people and our city. And let us each and all pledge ourselves to do all in our power to assist the authorities in this work of reclaiming these grounds."

C. W. Smith

Other C.W. Smith Notes:
"John R. Blakely and Charles A. Blakely Co. A. 9th Regt New york Volunteer Heavy Artillery.
Charles A. discharged for disability and died at Lawrence, Kansas May 31, 1864.
John R. Killed at Cold Harbor, Va. June 1, 1864.

"BURIAL OF BARBER"

Bear him, Comrades, to his grave;
Never over one more brave
Shall the Prairie grasses weep,
In the ages yet to come,
When the millions in our room,
What we sow in tears, shall reap.

Bear him up the icy hill,
With the Kansas, frozen still
As his noble heart, below,
And the land he came to till
With a freeman's thews and will,
And his poor hut roofed with
snow!

One more look of that dead face,
Of his murder's ghastly trace!
One more kiss, O widowed one!
Lay your left hands on his brow,
Lift your right hands up, and vow
That his work shall yet be done.

Patience, friends! The eye of God
Every path by Murder trod
Watches, lidless, day and night;
And the dead man in his shroud,
And his widow weeping loud,
And our hearts, are in His sight.[10]

(The first four stanzas of a twelve stanza poem by John Greenleaf Whittier.)

FIRST DEATH AND BURIAL IN LAWRENCE

The following extract is from a private letter, afterward published in the "Puritan Recorder" Boston—
(Writer is not named)
Letter dated Oct. 5, 1854——Burial was on October 1, 1854

"Last Sabbath was my first "prairie Sabbath"; it was the first Sabbath our parties had assembled for the "hearing of the word". The Rev. Mr. Lum, sent us by the American Home Missionary Society, preached very acceptably. The place of worship was in our large receiving and boarding houses; we have two nearly adjoining each other, each of them about 20 x 48 feet, covered and thatched with prairie grass, very warm and very good....The Rev. Mr. Boynton, of Cincinnati, sent us two boxes of books and pamphlets, which I distributed at the interval to a very large crowd. All our people as well as others, miss their home papers and books, and are anxious to get anything to read. Those sent us were invaluable."

"Though the Sabbath was delightful as my first prairie Sabbath, still there was one cloud that settled dark upon us; we had to open our first prairie grave. The call now was for one of our own party, a near neighbor of mine, Moses Pomeroy, a fine young man, an only son, leaving parents and two sisters to grieve (when they learn of it) for his loss. I have just finished long and very minute letters to each of them. Mr. Pomeroy left the party at Illinois and spent the Sabbath with some friends. He joined Dr. R. (Robinson) and myself upon the following Tuesday at St. Louis, and came up the river with us. He said to me that all his Illinois friends were sick of a fever, and after he was taken sick, he sent for me to come and see him, for "he had got an Illinois fever"...."I saw he was very sick, and at his request I sat by him all night, and ministered to his wants"...; at (Saturday) evening, Dr. R. and myself went to see him; we both sat with him until three o'clock on Sabbath morning, when he quietly breathed his last. He had his reason, and was very grateful for all our kindness to him.... He had fallen among the kindest of friends, but they could not save him."

"Sabbath evening at four o'clock, his funeral was attended in our New England way services, very solemn and impressive, at our grass church. All our large family followed in solemn precession to the grove, and as the sun was setting in a golden West, and all nature sinking to repose, we gently laid him down to the long sleep of the tomb."

End of Letter

He had found kind friends during his brief life in Kansas, and in the wagon that carried his remains to the prairie grave...Rode a young maiden of seventeen, Sarah Lyon, now (1883) Mrs. Mack, and then the only unmarried lady in Lawrence.[1]

There is no marker for Moses Pomeroy, according to early records there never was a marker; however, we believe this to be the first burial in Lawrence. Various records of other eyewitness accounts bear out the truth of this letter. The burial would have been in Pioneer Cemetery. Moses Pomeroy was a near relative of S.C. Pomeroy, afterwards United States Senator from Kansas.

MALIN
James Claude Feb. 8, 1893-Jan. 26 1979
Pearl Ethel Sept. 25, 1896-
Jane Wofford Jan. 30, 1926-

CONGER
Allie Merle 1894-1979

GREAVES
Robert William, Leicester England May 27, 1909-Aug. 11, 1979

GREAVES
Rose Louise Feb. 12, 1925-

PADEN
William Doremus July 13, 1903-Apr 23, 1979
Dagmar Parr Aug. 13, 1902-

VIGLIANO
Aldo Ettore Nov. 22, 1924-Mar. 31 1965
Helga Kemnitzer Mar. 13, 1923-May 11, 1978

ELLSWORTH
Maud May 21, 1890-Apr. 9, 1978

ELLSWORTH
W. Fred Kansas Pfc. Co. M. 137 infantry W.W.I Oct. 6, 1895-Jan. 11, 1965

ELLSWORTH
Lucile Rarig Sept. 23, 1896-Mar. 20, 1979

PEABODY
Irene Nov. 10, 1900-Mar. 6, 1987

TAYLOR
Edward H. Professor 1889-1978

McCLUGGAGE
Marston M. 1906-1986, K.U. Sociologist 38 years

ELLERMEIER
Robert D. Mar. 26, 1923-Mar. 8, 1978

CLARK
Carroll DeWitt Jan. 10,1898-Jan. 1, 1978
Pearl Holland Jan. 31, 1900-
Md: July 18, 1923

NELSON
John Herbert July 29, 1897-Sept. 1, 1981
Kathryn Langmade May 18, 1907-

STORER
N. Wyman Apr. 13, 1900-Nov. 30, 1977 Astronomer & Teacher K.U. 1935-1970
Mary E. Nov. 18, 1904-

LEDWITH
Austin July 3, 1909-Jan. 29, 1975

LEDWITH
Beatrice F. Mar. 14, 1911-

HIBBS
Ben 1901-1975
Edith 1904-
Md: June 3, 1930

NICHOLS
University Administration 1929-1974
Raymond F. Dec. 30, 1903-
Clytice W. May 20, 1905-Jan. 20, 1977

WOODRUFF
Lawrence Clark Aug. 5, 1902- K.U.-1924
Jeannette Wagstaff Jan. 31, 1902-May 11, 1975 K.U.-1924
K.U. Staff 1928-1972

FLETCHER
Dr. Louis R. 1892-1973 K.U. '19

BABCOCK
Wealthy 1895- K.U. 1919-22-26

BLACK
Florence Nov. 22, 1889-Sept. 13, 1974

McCOLLUM
Dr. Elmer Verner 1879-1967 K.U. '03

CARMAN
Justice Neale June 26, 1897 Herington Kansas-Nov. 25, 1972 Lawrence, Kansas K.U. 1917
Maybelle Gordon Nov. 19, 1896-Johnson Co., Kansas—Feb. 8, 1987-Lawrence, Kansas, K.U. 1924-dau. of Jasper Newton Gordon and Sarah Belle Hiddleston Gordon

MOORE
Lilian B. 1892-1984

MOORE
Dr. Raymond C. 1892-1974
University Of Kansas 1916-1974

STEARNS
Mary Jane wife of Charles, D: Dec. 27 1864 in Colorado Terr. in the 46th year of her age also
Charles Thomas son of C. & M.J. who died in Lawrence July 24, 1859 age 1yr. 8mos.

GODWIN
George W. Nov. 30, 1872 age 1yr. 7mos 25das.

AHRBERG
L.F. Apr. 22, 183?-July 12, 1865 broken stone

JONES
Samuel son of Evan & Elizabeth, D: Aug. 21, 1863 age 48yrs. 10mos. 9?das

JONES
Priscilla dau. of Evan & Paulina, D: Sept. 18, 1863 age 25yrs. 3mos. 2das

CUNNINGHAM
Frances M. wife of J.C., D: Aug. 12, 1864 age 32yrs. 8mos. 15das.

AIRIS
Adam CO. B. 13 Wis. Inf.

SMITH
E.S. Co. A. 13th Wis. Inf.

BURTON
Harlow Co. C? 13th Wis. Inf.

RANDOLPH
I.A.F. Co. A. 13th Wis. Inf.

CONDON
R.C.? Co. D. 13th Wis. Inf.

WERT
Stephen Co. D. 13th Wis. Inf.

RICE
Edwin Co. F. 13th Wis. Inf.

BARNUM
G.E. Co. E. 13th Wis. Inf.

SHIELDS
Louis Co. H. 13th Wis. Inf.

KEETAR
William Co. K. 13th Wis. Inf.

FINNEY
A.T. Co. F. 13th Wis. Inf.

VONDERBURCH
John Co D. 13th Wis. Inf.

PLANTZ
John Co. K. 13th Wis. Inf.

SEELEY
David Co. H. 13th Wis. Inf.

AKERMAN
Milo Co. A. 13th Wis. Inf.

KINNEY
G.W. Co. G. 13th Wis. Inf.

POMEROY
J.M. Co. G. 13th Wis. Inf.

WHITTLESEY
D.H. Sgt. Co. A. 13th Wis. Inf.

HALL
Freeman son of Carlos & Lucy A., D: Aug. 12, A.D. 1861 age 6yrs. 10mos.

HALL
Carlos, D: Nov. 16, A.D. 1862 age 38 yrs. 5mos. 7das.

SWAN
Louis H. Killed in the Lawrence Raid Aug. 21, 1863 age 31yrs. 3das

BUSSE
Dora dau. of L.G. & F. (top half of stone gone) May 17?, 1860(or 1866) D: Feb. 6, 1869

BROTSMAN
R. Paul 1910-1980
M. Lucile 1910-

PEOPLES
James A. 1911-1980

ALBRECHT
Erich August U.S. Army W.W.II 1907-1979

KURATA
Fred 1914-1980 Professor Chemical-Petroleum-Engineering

RICE
Frances Owings 1915-
William O. 1904-1981

PALUMBO
Susan Feb. 1, 1958-Mar. 16, 1981

STRANATHAN
James D. Nov. 2, 1898-May 22, 1981 Professor of Physics
Lena M. Mar. 31, 1895-

OSMA
Jose´ Maria 1886-1962
Helen Byrd 1904-1986

FOLEY
Adelaide K. 1908-1982
Frank C. 1906-1985

YOUNGBERG
Eleanor 1910-1987
Irvin E. 1912-1981

STENE
Jessie A. 1900-1961

BALFOUR
Oane Mc Quarrie June 17, 1914-Aug. 20, 1982
William Mayo Nov. 26, 1914-
Barbara L. Aug. 6, 1942-Oct. 3, 1986

BARBER
Thomas W. Feb. 22, 1814-Dec. 6, 1855

BU?ZAN(?)
Hiram Nov. 18, 1829-Oct. 9, 1857
Broken stone

GODWIN
Mary E., D: Mar. 4, 1862 age 25yrs
Part of stone broken, lying on ground.

GODWIN
Albro son of G.W. & M.E. Aug. 2, 1864 age 9yrs. Lying in sections on ground, part gone.

SUTLIFF
George B., D: June 23, 1859 age 18yrs
Far from home.

STEELE
Infant son & Dau. of L.S. & L.A.B., grandson of Col. J.C. STEELE of Bloomington.

NIXON
Augustus P. (rest of stone gone) only son of Ira & Phebe Sept. 2, 1857 age 26yrs.

BLAKELY
J.R. Co. F. 9 N.Y. H.A. (Brother of L.A.B.Steele)

NICHOLS
L.H., D: Aug. 28, 1858 age 22yrs. 10 mos. 27das. (Badly broken stone)

Broken stone & Gone 1863 ?? the 28th year of his age

DUNCAN
Alponzo son of W.H. & E., D: July 14, 1857 age 2yrs. 2mos. 7das.

McLOUTH
Frank Dec. 4, 1853-Oct. 6, 1857

BALDWIN
James O. Apr. 30, 1863 age 28yrs. 7mo 22das. Broken stone

COAT
George W. Killed in the Massacre at Lawrence Aug. 21, 1863 age 28yrs. 2mo 7das.

MATHEWS
J.W., D: Jan. 7, 1862 age 29yrs.
rest is gone

RAU
Carl G. Gatte Geb. 22 Mai. 1827
Gest. Nov. 4, 1855

CAMPBELL
Cornelius, D: Apr. 22, 1855 age 56yrs 3mos. 28das.

HAY
Chester, D: Aug. 21, 1863 age 28yrs. 1mo. 8das. Killed in the Lawrence Massacre

HALL
?James May 5, 186? (3or4) age 54yrs. 6mos. stone broken

BLANTON
John H., D: Apr. 18, 1858 age 16yrs. 3das.

BLANTON
Francis M., D: May 1, 1858 age 20 yrs. 2mos. 9das.

GRAHAM
Martha, D: Mar. 11, 1858 age 53yrs. 6mos.
Louisa O., D: Feb. 7, 1858 17yrs. 5mos. 16das.
wife & dau. of John M.

PEET
Mary Ann dau. of L.G.? & E. Apr. 10, 1857 age 1yr. stone broken

PEAKE
Alfred, D: Feb. 27, 1882 age 63yrs.
Sarah, D: Sept. 23, 1882 age 58yrs.

DILLARD
Delia, D; 1863 age 73yrs.

JONES
Samuel, D: Feb. 5, 1868 age 26yrs. 8mos. 2das broken off

BERRY
John, D: Jan. 30, 1869 age 25yrs. 8mos. Stone badly broken

KILLAM
Francis, D: May 25, 1857 age 53yrs.

DUNCAN
Charles T. son of C. & A. Oct. 2, 1857 age 13mos. ?das. stone in pieces

RITTER
Angelina wife of Simon Mar. 13, 1858 age 21

SHAW
Henry B., B: So. New Berlin, N.Y. Sept. 3, 1835-Sept. 22, 1858
Lawrence, Kansas

The following two stone readings are from earlier readings; as the stone pieced together in 1987 was taken from parts of each.

HOLTZLANDER
L.M., D: Oct. 13, 1864

HOLTZLANDER
Lydia wife of L.M. Aug. 1, 1856-Oct. 31, 1864

Update of records Sept. 9, 1987

BLAAS
Professor Karel H. 1909-1986
Carolyn Riola 1912-

ZUTHER
Prof. Gerhard H.W. Jan. 12, 1930-June 3, 1987 29 years K.U. English Department

ANDERSON
Kenneth E. Mar. 2, 1910-Oct. 19, 1985
Dorothy S. Jan. 6, 1910-

MOREAU
Frederick James 1893-1986 K.U. Law School 1929-1963 father
Jeanne McRae mother

YOE
Jonathan Thomas Oct. 8, 1917-Apr. 24, 1986
Ella Mary July 30, 1924-
Md: Oct. 5, 1946

ALBRECHT
William Price U.S. Navy W.W.II 1907-1986

KOLLMORGEN
Johanna Julia Jan. 13, 1909-
Walter Martin Feb. 10, 1907-

MIKKELSON
Thomas J. May 7, 1942-Sept. 16,1985

NESMITH
Laura Aileen Feb. 18, 1925-
Dean D. "Deaner" Feb. 11, 1914-Sept. 25, 1985
Md: June 7, 1966
Head athletic trainer University of Kansas 1938-1984

CAREY
J. Sheldon 1911-
Aletha P. 1916-

LENZEN
Kenneth H. Cpl. U.S. Army W.W.II Sept. 18, 1921-Mar. 18, 1985

ROOFE-WADDLE
Paul Gibbons ROOFE Dec. 25, 1899-
Helen Waddle ROOFE Feb. 27, 1897-Mar. 2, 1984
Amber WADDLE May 20, 1900

SARICKS
Ambrose 1915-
Reese P. 1915-1984

LINDQUIST
Elmo 1912-
Dorcia 1918-1984
Harry 1940-1975

STOUGH
Mary Juliet 1915-1986
Charles D. 1914-

MOORE
Maribah Starbuck June 19, 1893-Dec 11, 1983

HIGUCHI
Takeru Jan. 1, 1918-Mar. 24, 1987
Father of Physical Pharmacy
Md: Jan. 1, 1944

BLUBAUGH
Jeanne A. Oct. 5, 1938-June 17, 1983

ROBINSON
Kenneth Mott Aug. 12, 1928-Oct. 12, 1983

PHILIP
Verona Frevert Apr. 30, 1910-

Info. from Oak Hill book city hall:

WELLS
Rebecca, B: England-May 16, 1849-D: Apr. 2, 1855, BD: Pioneer Cem. Reint. Apr. 1880-Sec. 2-Lot 23-Oak Hill

LAMON
Samuel A., B: Montgomery Co., Ohio-about 14yrs. old, D: 1857 Bd: Pioneer Cem., Reint: Oak Hill May 1880-Sec. 5 Lot 93

GILL
John B., B: Apr. 21, 1830 Antwerp, Jefferson Co., ??, D: Aug. 21, 1863-in Quantrill's Raid, Bd: Pioneer Cem Reint: Aug. 1880

REECE
Wm., B: Waukarusa Twsp. Sept. 1877, D: Oct. 1877, Bd: Pioneer Cem., Reint: Oak Hill-Dec. 1881-Sec. 5-Lot 86

DIX
Ralph C., B: July 24, 1830-Hartford, Conn., D: Aug. 21, 1863-Quantrill's Raid, Bd: Pioneer Cem., Reint: Apr. 5 1875-Sec. 2-Lot32

DIX
Stephen H., B: Hartford, Conn.-about 23yrs. old, D: Aug. 21, 1863-Quantrill's Raid, Bd: Pioneer Cem., Reint: Oak Hill-Apr. 5, 1875-Sec. 2-Lot 32.

DOW
Hiram P., B: No info. D: July 1864, Bd: Mar. 1877-Pioneer Cem., Reint: No date given- Oak Hill-Sec. 5-Lot 72

KILWORTH
Isaac John, B: Mar. 5, 1859-Lawrence, Ks., D: June 18, 1859, Bd: Pioneer Cem. Reint: Oak Hill-Sec. 1-Lot 73-June 29?

SMITH
Miller (or Willer), B: Jan. 1, 1868-Lawrence, Ks., D: June 1868, Bd: Pioneer Cem., Reint: Oak Hill-Sec.2-Sec. 46-100

Burials in Pioneer Cemetery taken from other records.

BLAKELY
Mrs. Hulda; buried Jan. 7, 1894 age 80yrs. (C.W.Smith Mort. record)

BOYCE
Hugh, D: July 18, 1922 age about 77 yrs. (Funk Mort. record)

BUTCHER
George, D; Oct. 21, 1922 (Funk Mort. record)

COLLETT
William, D: Feb. 14, 1915 (Funk Mort. record)

MONROE
Frank son of Edmund Monroe & brother of James Henry Monroe (Susan Alexander)

HARMON
son of Peter "had to be moved from Pioneer Cemetery because he was buried in wrong Lot" (History of Richland Cemetery).

HOYT
David S. (Martha Parker)

Burials first in "Old Cemetery" (Pioneer) then re-interred in Oak Hill (from burial permits)

Permit # 823 Alex CLAYTON
824 Charles CLAYTON
825 Jeff CLAYTON
826 Female child of Alex CLAYTON
above moved to Pauper's field Lot 187 Oak Hill (Bailey & Smith)
833 Lyman ELDRIGE Sen'r
834 Shaler ELDRIGE Jun'r
1024 Mrs. Abby M. TOWNS

Other stones, read in 1939 by Mr. William Hastie, which are no longer there.

MITCHELL
Ray L., D: Aug. 28, 1858 age 26yrs.

MOORE
Mary E., B: in North Carolina, D: fall of 1872 age 80yrs.

OLIVER
John, B: in the parish of St. Minver Cornwall, England, D: in Lawrence, Ks Oct. 27, 1861 age 77yrs.

OLIVER
Prudence Nichols, wife of John died in the parish of Minver May 12, 1849 age 66yrs. (Monument placed over grave of John Oliver)

From C.W. Smith Scrapbook List

The following people were first buried in Pioneer Cemetery, some were later moved to Oak Hill Cemetery.

ALBACH, George
ALLEN, Chas.
ALLEN, E.
ALLISON, D.C.
ANDERSON, Jno.; Sec. 3 Oak Hill
ARGEL, _____
BELL, Capt. Geo. W.;Sec.2 Lot 131 Oak Hill
BOWERS, Saml.
BRONT, Mr.
BRECKELSBAUER, Jas.
BURNS, Mike
BURT, Geo.
CARPENTER, Judge
CLOUD, Chas.
COATES, Geo.
COLEMAN, ___?___ D.
COLLAMORE, Gen. Geo. W.
COOPER, Jas.
CORNELL, Mr.
CRANE, Jno. L.
DULINSKY, Wm.
DYRE, Uncle Frank
EHLES, August
ELDRIDGE, Jas.
ELLIS, ___?___ col.
ENGLER, Carl
FILLMORE, Lemuel;Sec.2-130 Oak Hill
FITCH, E.P.;Sec.2-31 Oak Hill
FRANK, Joseph
FRAWLEY, John
FRITCH, S.H.
GATES, Levi
GEFFLER, A.
GENTRY, _____
GIEBAL, Antony
GREEN, Jno.
GREGG, _____
GRISWOLD, Abner
GRISWOLD, Dr. J.F.
H_____, Cal.
HALDERMAN, Haron
HENDRIX, _____
HOLMES, Nathan
JOHNSON, Ben
JOHNSON, M.
KEEFE, Pat.
KIMBALL, Fred
KLARES, Wm.
KLAUS, Fred
KLETTLER, W.M.R.
LAMBERT, O.D.
LAWRIE, Jno.
LAWRIE, Wm.
LEONARD, Christopher
LINBACK, Henry
LITTLE, Jno.
LONGLEY, (Mr.) Otis;Sec.1 Lot 9 Oak Hill
LOOMIS, Rich
LOWE, Jas
MARKLE, Dan'l
MARKLE, Louis
MARKLE, Sam'l
MARTIN, R.
MEEKLY, M.
MURPHY, Dennis
MURTHA, (Mr.) T.
McCLELLAN, Mr.
McFRADDEN, J.
NATHAN, W.
O'NEIL, Jas.
PALMER, Chas. A.;Sec.3 Lot 48 Oak Hill
PALMER, Daniel W.;Sec.3 Lot 48 Oak Hill
PARKER, Asbury
PERINE, Jas.
POLLOCK, J.
POPE, Geo.
PURINGTON, David H.
REEDMILLER, A.
REYNOLDS, Saml.
RIGGS, Chas.
ROACH, Mr.
SANGER, G.H.
SCHOWL, H.
SNIDER, S.S.
SPEER, John, Jr.
STONE, Nathan;Sec.2 Lot 81 Oak Hill
STONESTREET, Benj.(col.)
THORPE, S.M.
TRASK, J.C.
TURK, _____
WATSON, James
WAUGH, Addison
WILLIAMSON, Wm.
WILSON, James
WISE, Louis
WOODS, James
ZIMMERMAN, Jno.
Henry (a German)
Uncle Henry, col.

Pioneer Cemetery
Lawrence

Photo: Don Vaughn

PIONEER CEMETERY
LAWRENCE
WAKARUSA TOWNSHIP

READ
Addie E. only child of F.W. & Amelia, D: Mon Morn April 30,?

READ
Freddy Rockwell, only child of F.W & Amelia, D: Aug. 30, 1862 age 11 mos.

STARKWEATHER
John Noble, father of Charles, B: in Vermont in 1828, D: Nov. 1870

STARKWEATHER
Oscar, D: in 1868 age 1 yr.

SOLDIERS BURIED IN OREAD CEMETERY
1904

ACKERMAN, Milo
ARRIS, Adam
BARNUM, C.E.
BLAKELY, C.A.
BLAKELY, Jno. R.
BURTON, Harlow
CONDON, R.C.
FINNEY, A.T.
JONES, William
KEETER, Wm.
KINNEY, C.W.
KIRKPATRIC, Lieut. Col.
PLANTZ, John
POMEROY, J.M.
RANDOLPH, I.A.F.
RICE, Edwin
SEELEY, David
SHIELDS, Louis
SMITH, E.S.
STEARNS, John
STEVENS, Harry
VANDENBURG, John
WEST, Stephen
WHITLEY, D.H.

Taken from Lawrence Daily World, May 26, 1904, Page 1

Reinterments into Oak Hill Cemetery from "Old Cemetery" taken from Cemetery Record Book in City Hall

Name	Sex	Age	Birth Date	Death Date	Reinterment Date
ARNES (AMES), Fannie	F	22	-	Oct. 11, 1862	Nov. 24, 1902
ARNES (AMES), Leonard	M	41	-	Apr. 21, 1863	Nov. 24, 1902
ARNES (AMES), Malettee	F	27	-	Oct. 11, 1862	Nov. 24, 1902
ELDRIDGE, James H.	M	-	-	Nov. 4, 1857	Nov. 24, 1902
EVANS, John	-	-	Mar. 4, 1839	Aug. 21, 1863	—
EVANS, Maria C.	-	-	-	Aug. 5, 1860	—
FILLMORE, Lemuel	-	-	-	—	Oct. 25, 1871
FRY, Charles Samuel	M	17mos. 3das.		1857	Oct. 30, 1873
FRY, Frank	M	-	Aug. , 1858	Aug. , 1858	—
FRY, Frederick Cephas	M	18mos. 9das.	-	1859	Oct. 30, 1873
KILWORSH, Catherine Jane	F	-	July 7, 1860	July 8, 1860	Apr. 29, 1873
MILLER, Irene	F	-	Apr. 18, 1859	Aug. 16, 1859	May 5, 1868
MILLER, Mary S.	F	-	June 27, 1856	Apr. , 1857	May 5, 1868
PALMER, Charles A.	M	-	1840	Aug. 21, 1863	Aug. 17, 1874
PALMER, Daniel W.	M	-	-	Aug. 21, 1863	Aug. 17, 1874
SIMMONS, Anna J.	F	-	Apr. 15, 1870	May 26, 1870	Dec. 18, 1873
SIMMONS, Francis	M	-	Sept. 15, 1817	Jan. 6, 1873	Dec. 18, 1873
SIMMONS, Twin children of Frank	-	-	Stillborn	—	Dec. 18, 1873
SIMMONS, Lillie	F	-	Jan. 22, 1859	Sept. 24, 1859	Dec. 18, 1873
SMITH, Claude E.	M	-	Sept. 1861	June 1867	June 1873
STONE, Nathan	-	-	Oct. 24, 1802	Aug. 21, 1863	—
TOWNE, Abby M. (Mrs.)	F	-	June 10, 1839	Dec. 6, 1859	Mar. 10, 1873

(Pioneer Cemetery) unmarked graves: (Material supplied by Margaret Wulfkuhle)

COLMAN(COLEMAN), Samuel Cabbott - Son of E.A. & M.J., D: Sept. 13, 1857 of whooping cough and dysentery (L.H.F. Sept. 19, 1857)

COLMAN(COLEMAN) Frank C. - Son of E.A. & Mary J. Ae. 9½ yrs., drowned in Kansas River, June 12, 1857 (L.R. June 18, 1857)

Unmarked grave: (information given by Bobby Title, Orange. Ca.)
"Henry Corel and his wife Nancy (nee Matney) and their teen-aged son, Will, died in an 1855 measles epidemic in Douglas County and were burried on Mt. Oread". The writer thought perhaps the graves had been lost during the intervening years.

FREDERICK
Oral E. Nov. 4, 1908-Mar. 8,1932

FREDERICK
Francis E. Nov. 27, 1874-May 11, 1932

FREDERICK
Ethel M. May 26, 1900-Dec. 19, 1922

SULLIVAN
Bridgett mother
George
John father
Ella (N.F.D.)

PEARSON
Edward E. son 1863-1932
Catherine L. mother 1838-1909

WILLEY
James A.,Jr. son 1862-1921
Elizabeth J. mother 1836-1864

DWYER
James, Sr. 1848-1932

COSGROVE
Anthony 1855-1924
Margaret his wife 1854-1930

COSGROVE
Thomas E. 1877-1930

KEEFE-CANTWELL
James KEEFE, D: July 14, 1902 aged 68yrs.
Julia KEEFE, D: Jan. 9, 1912 aged 75yrs.
Mary CANTWELL mother of Julia KEEFE, D: Apr. 25, 1877 aged 85yrs.
James KEEFE, D: Dec. 31, 1879 aged 75yrs.
Bridget his wife, D: Jan. 20, 1879 aged 68yrs.
Patrick KEEFE, D: Aug. 21, 1863 aged 20yrs.

KOCH
Katherine Elizabeth Jan. 9, 1880 Mar. 7, 1952

KOCH
Frank July 7, 1872-Aug. 13, 1941

LaCOSS
William Feb. 27, 1864-Nov. 26, 1941
Caroline Aug. 21, 1864-May 30, 1959
Louis Jan. 8, 1890-Feb. 17, 1966

CONBOY
Raymond P. Aug. 7, 1892-Nov. 10, 1970
Gertrude M. Dec. 17, 1894-

WILLIAMS
Dr. Carl Rudolf July 17, 1874-Nov. 11, 1926

WILLIAMS con't
James Marceline Nov. 13, 1913-Dec. 19, 1935
Paralee V. 1893-1956

HAIL
Susan A. Nov. 30, 1886-Feb. 21,1972

HAIL
William C. Apr. 12, 1887-Mar. 20, 1953

HAIL
Joseph N. Mar. 25, 1923-Jan. 11, 1945

HAIL
Lt. James H. Sept. 25, 1915-June 17, 1940

TARPY
Mary Burns Jan. 24, 1876-Apr. 27, 1960

TARPY
John Mar. 20, 1872-Nov. 26, 1947

TARPY
Richard Apr. 12, 1911-July 23, 1963

MILLER
John Frank 1879-1953
Josie Borer 1879-1968

BROOKS
Robert S. 1875-1960
Margaret R. 1883-1976

DALSING
John O. May 17, 1897-Apr. 22, 1955

SKINNER
Robert Francis Dec. 17, 1949

ICE-BROWN-HILL
Clara J. Oct. 5, 1897-Feb. 20, 1978
Martin F. ICE Cpl. U.S. Army W.W.I 1894-1980
Mary ICE Nov. 18?, 1954

M. Al ICE Aic U.S. Air Force Korea 1929-1979
William F. "Kise" BROWN July 31, 1917-Feb. 23, 1979

MILLERET
George R. Jan. 14, 1915-
Marie A. Apr. 2, 1916-
Md: Oct. 12, 1940

LOPEZ
Salvador T. May 5, 1948-Feb. 21, 1978
Janice F. Aug. 10, 1948-

McLEES
Harold June 11, 1921-
Johanna June 8, 1929-Dec. 6, 1971

SMITH
Dorothy J. July 10, 1909-Nov. 20, 1974 wife-mother

HADLEY
Christopher Scott 1976-1980
(Rumsey Funeral Home)

MORROW
Raymond July 9, 1903-Dec. 10, 1975
Mary A. Jan. 25, 1901-Mar. 23, 1987

KOEHLER
Marie Jan. 1, 1953

NYSTROM
Arthur Noel, Jr. Feb. 25, 1949-Mar. 1, 1949

LESCH
Lawrence Richard Apr. 19-20, 1948

HARMON
Wm. Louis Feb. 25, 1882-Oct. 31, 1947
Lula Apr. 1, 1888-Dec. 25, 1963

SOMMER
Harry M. Oct. 9, 1904-Feb. 14, 1977
Gertrude E. Dec. 10, 1911-

MALONEY
Lola 1906-1972

THAYER
Neil Harrold May 11, 1890-June 27, 1954

WINTERSCHEID
Bertha Jan. 16, 1888-Mar. 23, 1977
Carl P. July 8, 1881-Dec. 28, 1944

GOMEZ
Pina Diaz 1921-1945 Sus Amigos De Costa Rica Panama Y Colombia Este Homenate

BARRINGER
Margaret 1871-1946
August 1875-1953

JENNINGS
Father 1843-1894
Johnnie 1885-1898
Mother 1856-1925

JENNINGS
William T. Apr. 22, 1880-Apr. 28, 1936 (Woodmen of the World Memorial)

JENNINGS
Tommie 1877-1878
Maggie 1888-1889

JENNINGS
Julia Ann infant dau. of George & Ethel Aug. 18, 1928

SUGRUE
Mother 1834-1906
Father 1829-1909

SUGRUE
John 1866-1948

SUGRUE
Maggie 1868-1938

Frank 1891-1914

SUGRUE
Jerry 1858-1870
Maggie 1874-1879

LEE
Mother 1828-1903
Father 1831-1906

RENNER
Louise dau. Oct. 15, 1886-Mar. 1 1953

RENNER
Aloysius father July 8, 1852-Oct 10, 1922

RENNER
Katherine mother Nov. 2, 1857-Nov. 26, 1937

SAXON
Frances 1900-1981

SAXON
Worth 1899-1975

CASEY
Martha 1878-1957

CASEY
John 1874-1953

HAAS
Katharina mother 1826-1910

Mary

LAWRENCE
Roy 1886-1961
Bess 1888-1956

EVANS
Mary L. mother 1869-1935

SUGRUE-BEBOUT-COSGROVE
John SUGRUE, D: Nov. 12, 1905 aged 87yrs.
Bridget his wife, D: Feb. 6, 1921 aged 65yrs.
Maggie May 7, 1887-Apr. 2, 1888
Sarah, D: Aug. 24, 1876 aged 55 yrs.
Margaret Murphy wife of Joseph BEBOUT, D: June 24, 1878 aged 20yrs.
Mary E. COSGROVE, D: Oct. 25, 1922

SCHULTHEISS
Ludan Feb. 3, 1859-Apr. 6, 1936
Alouise his wife Nov. 11, 1860-June 11, 1919

ALBRIGHT
Mary Catherine infant Apr. 29, 1923

ALBRIGHT
Robert Anthony infant May 2, 1921

ALBRIGHT
Clarence Richard infant Dec. 21, 1919

ALBRIGHT
Charles Raymond Apr. 18, 1918-Oct. 23, 1918

ALBRIGHT
Esther M. Mar. 31, 1894-Aug. 15, 1968

MALONEY
John father 1859-1945

MALONEY
Hannah O'Keefe mother 1868-1926

DUNIGAN
Cleveland E. father 1887-1962

DUNIGAN
Mary Patricia June 19, 1941

SOMMER
Frank X. father Jan. 29, 1870-Oct. 12, 1962

SOMMER
Sophia Pregenzer mother May 22, 1872-Mar. 17, 1945

PREGENZER
Philip Mar. 24, 1844-Aug. 2, 1929

VAN MEENSEL
Stanislaus Sept. 18, 1851-Nov. 8, 1932
Emma July 31, 1872-Oct. 7, 1958

FORREST
Ella D. Mar. 9, 1868-June 25, 1946

FORREST
Ella D. Sept. 2, 1871-Oct. 31, 1966

LENAHAN
Thomas July 19, 1871-Apr. 30, 1949

LENAHAN
Mary Mar. 29, 1876-Nov. 29, 1962

CARLOS
Don Frederick Mar. 19, 1895-Dec. 12 1964
Elsie Forrest Mar. 4, 1895-May 9, 1982

HENRY
Martin E., Jr. July 11, 1959-

O'NEILL
James G. Dec. 1, 1882-Dec. 7, 1970
Florence E. Mar. 24, 1893-Aug. 15, 1978
Robert B. Dec. 19, 1912-

CONBOY
Grace E. 1888-1970

VOGL
Frances E. Mar. 8, 1889-Feb. 6, 1971

EASTMAN
Jack May 8, 1910-July 19, 1980

RABLOWSKY
Edward P. Aug. 9, 1912-Nov. 27,1980
Erdine M. Nov. 29, 1922-
Md: June 9, 1949

WILLIAMS
Chris G. Jan. 19, 1899-Nov. 27, 1976
Anna R. June 9, 1898-Sept. 17, 1980

SKINNER
Francis J. Sgt. U.S. Army W.W.II 1912-1979

KENNEDY
Mary V. Aug. 4, 1904-June 26, 1981

VITT
Otto L. Aug. 16, 1897-Mar. 9,1975
Cpl. U.S. Army
Florence M. July 15, 1901-

BEATY
Harold O. Apr. 14, 1907-Mar. 30, 1948
Gertrude C. July 11, 1906-

MURPHY
David H. 1852-1927

WICKEY
Joseph H. 1879-1927
Emma W. 1884-1972

GOETTE
Mathilda Drees wife of Joseph 1837 1908

HUERTA
Aquia Sevac O Srres Tosdell?a
Ninaes Peranza
part broken off

Juan Rodr? rest is gone

ROM?I?N?O
Pedro?, B: 1883-D: Apr. 7, 1939?
hard to read

P?e?o.verd?o rest gone

FUENTEZ
Carlos Aug. 1939

SERVIN
Rosa, D: June 29, 1942

SERVIN
Maximiano F. June 8, 1880-Mar. 21, 1954

MOUNT CALVARY CEMETERY
CITY OF LAWRENCE
WAKARUSA TOWNSHIP

SERVIN
Teresa V. Oct. 18, 1891-Feb. 12, 1978

NUNEZ?
Lau?ra baby Feb. 24, 1956?-Feb. 24, 1956 Lawrence

BERMUDEZ
Angela dau. of Tony J. & Bertha J. Dec. 23, 1955

ROMERO
Guadalupe Nov. 30, 1947
Unrecuerdo

GARCIA
Rosemary Aug. 20, 1950?-Jan. 2, 1961?

GARCIA
Mary, D: Jan. 16?, 1952?

HERNANDEZ
Anita Oct. 29, 1951-Jan. 1, 1952

SEBILLA
Ramon 1901-1964

SUPANCIC
Lilly 1916-1960
Tony 1910-

PANTOJA
Luis Antonio, Jr. June 22-23, 1975

MING
Tammy R. Dec. 12, 1976-Feb. 16, 1977

MARTINEZ
Dolores M. Apr. 18, 1902-Nov. 4, 1954

SEIWALD
Henry F. 1893-1953

MEZA
Bernada, D: May 9, ??53?

VASQUEZ
Luctina 1877-1947

GARCIA
Lupe Oct. 22, 1944

BERM?UDEZ
Juan 6-1-43? nearly covered

BERMUDEZ
Eliza infant June 10-14, DE 1941
Lawrence, Kansas (Broken & covered up)

CHAVEZ
RS. Dela Nina Lupe, B: & D: 2-8 3? broken off

C ARA? HJO June D: 1930

RODRIGEZ
A. July D: 1929

MARTINEZ
Leonardo 1885-1927

TERRONNEZ
C. October D: 1927

FUENTES
La Nina, Virginia Fallecio El Dia 24 De Mar 1924 1950

ROMERO
Jose Mar. 19, 1926-Apr. 30, 1926

DELGADO
Jobita dau. of Joseph & Adalaide Feb. 24, 1923-Mar. 12, 1925

BERMUDEZ
Steven A. Feb. 18, 1958-Aug. 16, 1967

BLAIR
Albert C. Kansas Cpl. 2 Medical BN 2 Inf. Div. W.W.II BSM June 2, 1924-Oct. 21, 1958

CHAVEZ
Gregoria Rivas en Recuerdo de Nov. 22, 1879-Feb. 24, 1956

CHAVEZ
Felix May 18, 1883-May 27, 1982

REYES
Pamela Sue Dec. 27-29, 1958

LEWALLEN
Walter F. 1945-1961

MEZA
Jerbasio, D: Jan. 23?-5?

JIMENEZ
Maria Apr. 11, 1894-Mar. 25, 1959

MENDOZA
Antonio June 15, 1949-Sept. 26,1959

RHODES
Noretta July 2, 1908-May 13, 1962

AN?UOE
Mary E. 1977-1977
(Warren-McElwain Mortuary)

PHILLIPS
Minnie 1863-1923

REDDING
Mary M. 1912-1933
Leo L. 1909-1965

HYLAND
Joseph Sept. 29, 1946-Oct. 1, 1946

JIMENEZ
Luis May 24, 1890-May 20, 1964

GARCIA
Simona Feb. 18, 1895-Apr. 30,1964
Thomas, Sr. Dec. 21, 1892-June 18, 1969

MITCHELL
Donald A. Sept. 14, 1936-
Bertha M. Dec. 23, 1938-May 14, 1969

MITCHELL
Sarah C. 1902-1971
Samuel S. 1899-1964

HERNANDEZ
Apolonia Feb. 9, 1887-Sept. 25,1979
Candelario Feb. 2, 1886-Sept. 29, 1978

ROGERS
Josephine G. 1892-1963

ROMERO
Severiana Feb. 21, 1886-Nov. 21, 1967
Juan Oct. 24, 1891-Mar. 22, 1982

TRYBOM
Janell Christina Sept. 21, 1972

THURBER
Lori M. Feb. 6, 1961-Mar. 17, 1971

BLANCK
Susan Diane dau of. Gary & Jeanine Jan. 7, 1972-Feb. 6, 1972

NEUMAN
Karl 1814-1892 B: in Bohemia, Buried in Bremen Germany
Anne Augustine his wife B: in Moravia 1825-1892
F.S. Mother Josephine

KAHAO
J.H. July 20, 1849-Feb. 17, 1930
Ella E. June 14, 1853-Jan. 17,1941
Memie Haydell May 20, 1863-
These are in above ground vault

GREEN
Adele Leon baby July 9, 1935

REDDING
Mary M. 1912-1933

PENNEY
Gerald Harvey Feb. 20, 1901-Mar. 18, 1939

PENNEY
Elvin Cecil Feb. 12, 1896-Dec. 7, 1926

PENNEY
Ellen Magrane June 13, 1868-Oct. 13, 1943

MOUNT CALVARY CEMETERY
CITY OF LAWRENCE
WAKARUSA TOWNSHIP

PENNEY
Harvey J. Oct. 12, 1865-Mar. 27, 1936

BILLS
Louis V. June 11-Oct. 12, 1926

BIRMINGHAM
James, D: June 22, 1898 aged 63 yrs. Co. D. 10th Ohio Inf.

COLLINS
Hugh, D: Oct. 28, 1926 aged 77yr 8mos. 21das.

SLADER
Frank Jan. 19, 1863-Feb. 9, 1919

RANEY
Robert A. July 5, 1869-Aug. 4, 1922

CAVANAUGH
Ellen A. 1824-1899

BOEGEN
Louis Sept. 20, 1852-May 10,1918
George son of Louis & Katharina Feb. 23, 1889-Aug. 29, 1892
Katherine May 20, 1865-Oct. 4, 1942

GILL
Neva B. 1870-1948
James 1874-1951

GALLAGHER
Octavia dau. of Thomas & Frances Mar. 25, 1878 aged 18yrs. 6mos. 7das.

GALLAGHER
Ellen McCarty wife of Thomas B: in Co. Cork, Ireland 1835, D: Nov. 30, 1902

KLAAS
Henry 1848-1925
Miena Rabe 1856-1927
Anton 1844-1928

KLAAS
Mother 1847-Aug. 14, 1909

ALEXANDER
Arnold D. Kansas Pfc. Quartermaster Corps. W.W. II May 8, 1905-Mar. 16, 1961

PIERSON
Mary Monroe July 12, 1884-Apr. 15, 1953

MONROE-RAPP
Catherine Spaulding 1832-1906
Agnes Spaulding MONROE 1862-1927
James H. MONROE 1860-1931
Joseph RAPP father Mar. 15, 1884 June 28, 1947
Agnes Monroe RAPP mother Mar. 8, 1887-Sept. 16, 1967

LINSTROT
Agnes Marie Oct. 26, 1909-Sept. 30, 1982

CORCORAN
John, B: in County Kerry, Ireland Dec. 25, 1824-Feb. 25, 1904
Julia wife of John, B: in County Cork, Ireland, D: Nov. 10, 1883 aged 45yrs.

McCALL
Louise St. Clair (N.F.D.)

BENNETT
James 1839-1898
Mary 1842-1915

BENNETT
James Co. D. 1st. Kans. Inf.

EBERHART
Raymond A. Kansas Staff. Sgt. 363 Inf. 91 Inf. Div. W.W. II Aug. 28, 1922-Oct. 3, 1944

EBERHARDT
Chris, Jr. 1884-1923
Mary E. 1885-1895
Lui E. 1890-1895
Albert E. 1887-1890
Line E. July 1892-Sept. 1892
Chris, Sr. father Aug. 31, 1860-July 25, 1928
Mary his wife Aug. 24, 1865-May 10, 1937

EBERHART
Josephine 1894-1978
George 1891-1972

HANSON
Thomas Leroy July 1, 1952-May 4, 1953

CORCORAN
William Thomas, Jr. June 23-24,1942

CORCORAN
Infant son of T.M. & E.M. B: & D: Dec. 29, 1917

CORCORAN
Thomas Martin Oct. 13, 1884-May 10, 1935

CORCORAN
Edna May, May 20, 1886-Apr. 11,1962

TARPY
Martin Joseph, D: Apr. 22, 19??
aged 70yrs. 0mos. 28das.
(Funeral Home Marker)

TARPY
Richard, B: in Ireland Mar. 27, 1837
D: May 11, 1913
Anna wife of Richard, B: in Ireland Aug. 15, 1846 D: Feb. 16, 1888
James son of R. & A. Apr. 25, 1876-Apr. 15, 1895

HARMAN
Charles 1865-1927
Cora May 1874-1933

BROWN
James H. Dec. 6, 1848-Jan. 9, 1920
Maria July 12, 1850-Mar. 31, 1918
Agnes E. Apr. 9, 1887-July 28, 1897

MARKWITH
Grace M. June 7, 1900-July 14, 1968

FARRELL
Francis M. Jan. 31, 1865-Dec. 15, 1921 Father
Bridget F. his wife Sept. 24, 1862-Aug. 9, 1939 Mother

HAUBER
John, May 19, 1864-Oct. 27, 1889

KNUEHL
Joseph A. father 1830-1907
Sarah mother 1825-1910
John son 1864-1875

HAUBER
Agatha Sept. 24, 1827-Oct. 7, 1888
Joseph Mar. 24, 1820-Apr. 17, 1902

BURNPAM
Mary Conway Mar. 13, 1879-June 2, 1905

CONWAY-BURNAM
Patrick P. Landsman U.S. Ship. T.A. Ward, D: Aug. 28, 1913 aged 72yrs.
Catherine his wife, D: July 12,1923 aged 84yrs.
May Conway BURNAM, D: June 22, 1905 aged 26yrs.

SIMON Plot
Albert J. May 6, 1907-Aug. 9, 1960
C. Salome 1850-1934
Victoria M. mother Nov. 7, 1876-Nov. 3, 1954
Joseph J. father June 15, 1878-July 18, 1969
Catherine sister 1876-1933
Joan Frances July 20-25, 1931
Katherine 1915-1917
Charles 1905-1923
Mother 1872-1929
Father 1869-1931

FROELIGER
Leo G. Kansas Pvt. Med. Dept. W.W. I, June 13, 1889-Feb. 12,1946

FROELIGER
Charlotte F. Mar. 29, 1862-July 6, 1936

FROELIGER
Bernard D. father 1852-1923

VOGLER
Hazel C. June 21, 1896-Oct. 8, 1950

ROPER
Anna Nichols mother 1869-1927
William I. father 1870-1937

SNOW
Jessie Roper 1904-1920

PETTERSON
Blance M. Mar. 2, 1899-July 14, 1963

CAMPBELL
Louis Jasper Feb. 16, 1889-Mar. 11, 1923

PETTERSON
Oscar A. Kansas Sgt. 137 Inf. 35 Div. W.W. I, Mar. 11, 1892-Nov. 26, 1947

HUNSINGER
Paul F. Dec. 20, 1903-May 8, 1962

SMITH
Mary B. May 11, 1880-Mar. 20, 1970

HILL
Everett E. Dec. 26, 1888-Jan. 12 1963

FROELIGER
William E. Mar. 31, 1882-Apr. 12 1949

FROELIGER
Anna May. 10, 1886-Dec. 24, 1962

FROELIGER
Leota R. Apr. 11, 1916-Nov. 9, 1959

HUNSINGER
Mrs. Frances L. Aug. 4, 1904-Apr. 27, 1971

BURKE
James May 14, 1860-May 4, 1918

BURKE
Pearl Burns Sept. 15, 1874-Jan. 10, 1936

LIEBERT
Margaret Michelle, R.N., Oct. 17 1948-Feb. 27, 1973

BUTLER
Frances Mabel 1897-1974
Kerrel E. 1891-1980

SHELLY
Margaret mother, D: Sept. 5, 1914 aged 78yrs.

LAVELL
Thos. Co. E. 50th Ill. Inf.

LAVELLE
Francis son of T. & M., D: Feb. 20, 1887 aged 9yrs. 1mo. 29das.

LAVELLE
Thomas 1833-1897
Mary 1854-1915

HOLLAND
Mary mother Nov. 17, 1830-Jan. 16, 1917

GILL
Michael 1832-1910
Bridget his wife 1827-1911

McNURNEY
Michael, D: Dec. 28, 1878 aged 47yrs.
Hannora wife of Michael, D: Jan. 24 1879 aged 42yrs.

DILLON
Harry son of P.H. & Mary Feb. 22, 1884-Mar. 8, 1886

MARTIN
Louise V. Apr. 26, 1895-Feb. 12, 1977
William H. Apr. 4, 1894-Oct. 12, 1980

MARTIN
Teresa A. Jan. 8, 1932

JENNINGS
W.H., D: Aug. 28, 1893 aged 72yrs.
Mary wife of W.H., D: July 16, 1888 aged 54yrs..

DEASY
Mary A. 1868-1907

DEASY
Michael July 2, 1833-July 24, 1912
Annie M., D: Dec. 29, 1889 aged 17 yrs. 3mos. 4das.
Lawrence, D: July 22, 1871 aged 10 mos. 27das.
John T., D: Jan. 21, 1886 aged 7 mos. 11das. children of Michael & Mary

SWEENEY
Mary Carlos 1883-1943

SWEENEY
Thomas Joseph 1855-1936

SWEENEY
Anna Carlos 1855-1930

SWEENEY
Anna Louise 1885-1945

SWEENEY
Thomas Joseph, Jr. 1887-1965

DONNELLY Plot
Mary 1840-1914
Jennie M., D: June 8, 1938

DONNELLY Plot con't
Neill 1847-1934
Father 1801-1863
Margaret Aleta VILLEGAS infant dau. of Arnold & Margaret Feb. 10, 1965-Feb. 13, 1965
Lawrence M. RINKE 1962-1962
(Warren-McElwain Mort.)
Lori Ann WIGGINS dau. of Theodore & Patricia July 17, 1961-Aug. 25, 1961
James DONNELLY 1842-1918
Maggie DONNELLY 1851-1879
John DONNELLY 1844-1892
Andrew DONNELLY 1834-1875
*1

CURTIS
Roy W. Nov. 23, 1903-Feb. 5, 1975
Alice B. Dec. 4, 1905-May 18, 1981

PARRETT
W. Otho Dec. 1, 1905-Apr. 23, 1969
Lola Marie Apr. 17, 1906-

DELAHUNTY
Rhody, D: Nov. 5, 1919 aged 74yrs.
Julia his wife, D: Sept. 6, 1891 aged 44yrs. Mother-Father

DELAHUNTY
Thomas L. Jan. 29, 1884-July 22, 1966

DELAHUNTY
Nellie F. June 4, 1875-Feb. 21,1962

DELAHUNTY
Rhody B. Jan. 26, 1871-May 2, 1952

DELAHUNTY
William Joseph 1871-1942

ROBINSON
Cecelia Margaret Jan. 6, 1899-Oct. 9, 1950

ROBINSON
Mary Bernadette May 4, 1901-Feb. 8, 1927

ROBINSON
Eliza Murphy Dec. 19, 1872-Aug. 26, 1944

ROBINSON
James Edwin May 22, 1864-Sept. 19, 1933

EDWARDS
Agnes M. 1837-1927

RIGGS
William C. 1854-1928
Marie S. 1870-1941

CURTIS
William J. Nov. 11, 1875-Dec. 25, 1936

CURTIS
Iva Edith Aug. 29, 1884-July 4,1968

KELEHER
John J. Sept. 18, 1865-Apr. 4, 1940 R.I.P.

DOWNEY
Henry P. Dec. 11, 1869-Mar. 8, 1941
Anna A. Sept. 9, 1874-Dec. 23, 1945

STONE
Clayton L. 1910-1977
Virginia A. 1910-

KIPP
Marjorie E. May 17, 1911-Aug. 23, 1951

BARNES
Frank H. Mar. 27, 1884-Sept. 17, 1954
Mary E. "Mamie" Mar. 15, 1886-June 22, 1973

RILING
Margaret A. 1879-1977

ROBERTSON
Julia F. 1890-1956
Julia & Margaret are sisters

ROBERTSON
Julia F. mother 1890-1956

HOLLOWAY
Janette E. wife-mother-daughter 1954-1979

HADL
Alois Lewis July 5, 1884-July 27, 1957
Frances E. Dec. 27, 1885-July 10 1958

BUTELL
Christopher William June 10, 1962-June 11, 1962

JENNINGS Plot
George Edward May 8, 1901-Feb. 6, 1986
Ethel Mary Sept. 5, 1904-May 6, 1972
Kenneth J. "Bud" Sept. 3, 1929
Ruby M. Aug. 9, 1929

GILMORE
Catherine M. Archer Sept. 12, 1890-Apr. 3, 1974

SEIWALD
William J. 1898-1977
Evelyn E. 1911-1986

SEIWALD
Arthur A. S Sgt. U.S. Army W.W II Aug. 9, 1911-Sept. 18, 1981

CIOCHON
Ralph H. 1908-
Elizabeth A. 1909-1976

KENNEDY
Nicole Christine Jan. 17, 1965-Sept 21, 1973

REED
James A. Oct. 16, 1897-Sept. 30, 1979
Marie V. July 30, 1901-

DYER
Teresa C. 1893-1986
James C. 1894-1961

QUIGLEY
Ernest C. Mar. 22, 1880-Dec. 10, 1960
Margaret D., Sept. 1, 1882-Oct. 1, 1958

NORRIS
Norman A. Kansas Sgt. Army Air Forces W.W. II May 8, 1914-Dec. 7 1965

NORRIS
Margaret E. July 24, 1880-Feb. 17, 1980
James P. Mar. 7, 1878-Dec. 2, 1959

PETERSON Plot
Oliver Nov. 18, 1871-June 11, 1965
Alice Feb. 14, 1875-Jan. 19, 1962
Marion F. Aug. 15, 1909-Dec. 12, 1940

FITZPATRICK
Frank G. July 9, 1881-June 28, 1947

FITZPATRICK
Minnie Aug. 29, 1892-May 29, 1957

RILING
Leo Louis June 6, 1878-July 26, 1964

RILING
John James Nov. 20, 1885-Oct. 28, 1971

RILING
Hazel Blanche Oct. 1, 1896-Feb. 17, 1964

RILING
Edward Thomas Nov. 18, 1875 (1885)?-Sept. 3, 1946

RILING
Abbie Gail Feb. 14, 1878-Dec. 29, 1924

RILING
John father Jan. 24, 1837-Mar. 8, 1888
Catherine mother June 28, 1847-Oct. 18, 1924

NELSON
Catherine Agnes Jan. 6, 1881-Aug. 11, 1947

MONTGOMERY Plot
Charles, Sr. Nov. 18, 1888-Feb. 21 1949
Florence Ann Feb. 5, 1890-Aug. 28, 1941
Mary Catherine Apr. 4, 1928-Apr. 6 1928
Florence Grace June 13, 1923-June 7, 1924

KEEFE
Edmond 1836-1902
Sabre A. 1846-1921
Julia E. 1871-1895
Anna T. 1876-1898
Edmond F. 1872-1959

CORREA
Frances Sept. 18, 1904-Jan. 27, 1975
O.H. "Porchy" Feb. 12, 1900-

HUNSBERGER
Cora Lenox Apr. 1, 1881-Sept. 2, 1965

CHAVEZ
Francisco Oct. 9, 1890-Dec. 5, 1962

THOMPSON
Doris J. Jan. 21, 1925-
Warren K. May 22, 1923-May 25,1979
Md: July 5, 1946

SVOBODA
Joseph Jessie Kansas Major U.S. Marine Corps. Res. W.W. I & II July 26, 1895-July 3, 1957

McMULLEN
Patrick Kevin Oct. 31, 1956-Jan. 3, 1957 (VIOCD) ?

BARLOW
Carl Francis Kansas Captain 1 Marine Air Wing W.W.II-Korea DFC AM & 3 GS-Ph Mar. 5, 1923-July 13, 1953

MARKLEY
Richard L. Kansas Pvt. 1753 Service Unit W.W. II, June 25, 1923-Jan. 24, 1957

O'CONNELL
Daniel C. July 1, 1895-Nov. 2, 1970 Dad

JEWETT
Joan C.
John M., Jr. July 5, 1933- Mar. 30, 1957

SCHAPER
Olive Cameron Mar. 16, 1898-Feb. 28, 1983
Charles Edward July 26, 1885-Mar. 19, 1957

TELFEL
Emil L. Nov. 20, 1904-Mar. 24,1958

MOUNT CALVARY CEMETERY
CITY OF LAWRENCE
WAKARUSA TOWNSHIP

COFFIN
Warner A., Jr. Kansas Lieutenant U.S.N.R. W.W. II Oct. 10, 1916-Sept. 25, 1966

EDELHEIT
Eugenia L. 1878-1960

TRENDOTA
Kristina E. 1925-

FROST
Ann Dwyer 1893-1961

DWYER
John B. 1880-1964

SILVERS
Franklin 1915-1961
Thelma H. 1906-1980

ELVIG
Frithjof H. Aug. 27, 1984-
Grace M. Jan. 26, 1966-

TALLEUR
Leo J. Dec. 19, 1892-Dec. 29, 1961
Beatrix Conn July 30, 1876-Jan. 31, 1970

JAIMEZ
Richard W. Oct. 12, 1954-Aug. 10, 1976

BOWEN
Raymond E. Kansas Captain 7 Air Force W.W. II AM & 2 OLC, Mar. 19, 1917-Oct. 14, 1966

SANDERS
Lothe B. 1896-1967

EMMONS
Alice A. 1902-1968

LYLE
Jesse A. 1894-1969

FARMER
Timothy F. May. 13, 1953-Oct. 1, 1973

FARMER
Timothy Fredrick Oct. 1, 1973 aged 20yrs. 4mos. 18das.

ANDERSON
Helen S. Dec. 11, 1903-Jan. 16, 1984
Roscoe L. Jan. 20, 1900-Nov. 3, 1973

McCAFFREY
Cleve L. Wagr. U.S. Army Nov. 29, 1896-June 21, 1974

BERMUDEZ
Dolores Sept. 15, 1907-June 29, 1974
Felix Jan. 6, 1905-

BERMUDEZ
Bertha J. Sept. 30, 1932-
Tony J. June 13, 1929-Sept. 7, 1980
Md: Feb. 14, 1953

CORBIDGE
Nellie A. 1910-1986
William J. 1905-1979

HILL
Bridgie R. Aug. 28, 1911-
James G. June 11, 1906-Aug. 25,1973

WILLIS
Charles G. "Chuck" 1926-1983

VERVYNCK
Edna F. Feb. 7, 1904-Apr. 26, 1975
John M. July 20, 1906-

PAXTON
Mary E. Jan. 16, 1916-
Oral A. Mar. 17, 1908-Feb. 22, 1976

WELLS
Verle F. TEC. 4 U.S. Army Aug. 26, 1921-July 12, 1974

EMMONS
Fred R. 1902-1972

ARNOLD
Lillian Marie 1931-
Felix Henry 1925-1973
Md: May 16, 1953

BOWEN
Raymond Eugene 1917-1966

KINNEY
Sophia Z. 1884-1970
Edward D. 1882-1968

NORRIS
Terence Brian Dec. 15, 1966-May 9, 1967

KNOTTS
Charles W., Jr. 1915-1970

SOUDERS
Leo A. 1918-1971
Florence E. 1920-

HILL
Leo J. Feb. 20, 1894-June 6. 1963

RAMIREZ
Rebecca J. July 15, 1956-June 12, 1972

RAMIREZ
Frederick Jan. 31, 1935-Sept. 27, 1974

MITCHELL
David G. Feb. 5, 1907-May 26, 1972
Josephine J. Apr. 29, 1908-

STAUS
Clara T. 1901- mother
Alvis L. 1895-1969 father

WUSTEFELD
Dorothy Ann 1930-1967

GREEN
Basil Ambrose "Gramps" Feb. 11, 1893-Oct. 24, 1967

GREEN
William John "Billy Jack" June 20, 1928-Jan. 5, 1957

SMITH
Ruth Parry Apr. 11, 1908-Jan. 24, 1961

REMICK
Martha Jean Miler 1923-1981

O'CONNELL
Daniel C. Kansas Pfc. CAS. Det. 1179 Demob. G.P. W.W.I, July 1, 1895-Nov. 2, 1970

SHORT
Chas. B. Nov. 13, 1893-Aug. 1,1968

SHORT
Mary T. Apr. 17, 1899-Jan. 15, 1950

MERTZ
Charles William Sept. 6, 1904-Apr. 18, 1949

MERTZ
Louise Blopp July 18, 1886-Mar. 23, 1964

SCANLAN
Francis Dailey Aug. 27, 1895-Sept. 19, 1948

YOUNG
Gegory Doyle July 9, 1955-July 31, 1955

ELBELT
Camilla M. 1891-1959

TIMKEN
Frances L. Oct. 26, 1897-
Leslie Oct. 1, 1893-Feb. 16, 1964

GUFLER
Anna 1876-1956
Joe 1876-1970

GUFLER
June E. June 24, 1915-
William M. Feb. 12, 1913-Sept. 9, 1970

RENNER
Myrtle Mae June 2, 1898-Dec. 31, 1960

MOUNT CALVARY CEMETERY
CITY OF LAWRENCE
WAKARUSA TOWNSHIP

BOEHRER
Joanne F. Jan. 24, 1934-
George C.A. June 20, 1921-Dec. 18, 1967

SHULL
Helen L. 1925-1964

DAVISON
Duane G. Feb. 10, 1929-Feb. 19, 1970

SZEPTYCKI
Kasia 1962-1973

NEUSTIFTER
Mary H. wife of Edward 1893-1979
Edward C. son of Charles 1890-1972

NEUSTIFTER
Edward C. Kansas Pvt. U.S. Army W.W. I Jan. 29, 1890-Feb. 17, 1972

CAWLEY
Robert J., Jr. May 13, 1968-May 8, 1970

CAWLEY
Frances M. Aug. 26, 1908-
Tom F., Jr. Oct. 14, 1904-Aug. 24, 1977

NOREEN FREAR
Noreen Nieder Aug. 6, 1949-Oct. 6, 1977

RAMIREZ
Cindy Sue Dec. 1, 1950-Apr. 24, 1978

GOWEN
James A. "Tony" 1928-1981

GARCIA
Leon "Chico", Sr. Mar. 22, 1922-Dec. 19, 1974

KRICHE
Joseph Paul Apr. 19, 1980-Apr. 29, 1980

RAMOS
Miguel Antonia U.S. Army Korea Puerto Rico Aug. 8, 1931-Oct. 28 1976

ROBBINS
Mary Elizabeth Apr. 9, 1921-Mar. 16, 1982
Edwin Bryan Feb. 11, 1915-
Md: June 27, 1941

JAIMEZ
Helen Nov. 24, 1911-Oct. 23,1976
Eufracio Mar. 13, 1904-Feb. 19, 1985

LAUSHMAN
Randy Nov. 5, 1951-June 8, 1975

VAN ANNE
Ferdinand J. father July 12, 1915-July 7, 1979
Clemence H. mother Jan. 12, 1916-
Md: Nov. 23, 1940

VAN ANNE
Ferdinand J. AMM. 3 U.S. Navy W.W. II July 12, 1915-July 7, 1979

FOULKE
Pearl M. mother 1927-1982
William G. father 1922-
Md: Oct. 15, 1946

BLANKENSHIP
Sara 1982-1982

MARTIN
Jessica A. 1981-1981

MARTIN
Angela L. 1980-1980

JARAMILLO
Nathaniel & Nicholas 1980

KANE
Margaret Mary June 26, 1979
In Memory of Baby Kane June 1, 1978
Venire AFME

JACOBS
Our Baby Laura,Joel & Dorothy Oct. 31, 1978-Nov. 2, 1978

JAMES
Peter Louis, Jr. June 22, 1949-Dec. 18, 1970

TAYLOR
John E. Feb. 11, 1898-Sept. 7, 1977

SCHURER
Mary Dorothy (Gregory) June 11,1912 June 2, 1984

RAMIREZ
Jesus Apr. 18, 1904-Nov. 25, 1985

RAMIREZ
Mary 1913-1986
(Warren-McElwain Mort.)

GAUNA
Kimberly Ann 1986-1986
(Warren-McElwain Mort.)

DULTMEIER
Joseph H. Pfc. U.S. Army W.W.II Dec. 18, 1915-June 10, 1985

BROCKMAN
Anita 1935-1985
Larry 1930-

MOLL
Fern L. Sieber Jan. 3, 1935-Jan. 25, 1985

PARKER
Joan L. Apr. 26, 1944-
George R. Nov. 6, 1942-Mar. 20, 1984

HAAS
Ernest Paul Sept. 4, 1913-Jan. 4, 1984
G. Delois Green Sept. 10, 1917-Aug. 3, 1983

SWITZER
Ann Lynn Aug. 5, 1964-July 1, 1983

SWITZER
Keith Neil (father) Apr. 21, 1939-Oct. 6, 1986

HENDRICKS
Marie E. 1892-1985

SCHRAM
Florence C. 1896-1983
Adam E. 1898-

HERMESCH
Brian Richard Apr. 29, 1982-June 22, 1985

HERMESCH
Jennifer Marie Jan. 29, 1985-Feb. 6, 1985

WYATT
Allysen Paige Sept. 3, 1986

ANYANWU
Emmanuel 1984-1984 (Rumsey's)

SCANLAN
Opal Holmes Feb. 21, 1894-Feb. 22, 1984

GALLUZZI
Wallace E. July 14, 1926-July 2, 1984 (First President Haskell Indian Junior College)

MITTELSTADT
Mildred A. Aug. 7, 1912-Oct. 25, 1986
Leslie P. Sept. 29, 1905-Sept. 14, 1984

SVOBODA
Floyd J. 1922-1987 (Warren-Elwain Mort.)

MIRANDA
Juanita A. 1901-1986 (Rumsey Funeral Home)

GARCIA
Frankie, Sr. Pfc. U.S. Army W.W. II 1924-1983

MOUNT CALVARY CEMETERY
CITY OF LAWRENCE
WAKARUSA TOWNSHIP

GARCIA
Silverio, Jr. 1956-1984

PERKINS
Fred F. 1908-1983

GARCIA
Rosa Oct. 15, 1905-
Patricio Mar. 17, 1902-Nov. 26, 1986
Md: Dec. 16, 1920

KRISCHE
Mary Bernadette dau. of Dan & Jeanne Dec. 23, 1981-June 22, 1985

HEIMAN
Linda M. Nov. 4, 1952-Oct. 20, 1986

SCHMIDT
Raymond father Aug. 7, 1915-
Cora (Herrman) mother Jan. 24, 1924-Jan. 10, 1983

ELLENA
Emily Ann 1987-1987
(Warren-McElwain Mort.)

ADAM
Cecilia K. July 21, 1939-
Michael L. Nov. 4, 1939-Dec. 29, 1986
Md: June 25, 1960

WAUGE
Frederick A. 1901-1987
N.F.D.
Md: Apr. 10, 1935

McNICOLL
Florence H. July 4, 1926-
John B. Dec. 10, 1921-Jan. 29, 1985

McINROY
Jackie Lee father Sept. 2, 1930-Jan. 29, 1987

ROMERO
Susan mother 1944-
Jose C. father 1940-1984
Md: Jan. 4, 1969

WEMPE
Margaret M.mother 1923-1986
William W. father 1917-

HUNSINGER
George E. 1930-1987
(Warren-McElwain Mort.)

MORGISON
Sheldon Todd Nov. 11, 1964-Dec. 7, 1985

REYNOLDS
Lula M. Highsmith Sept. 21, 1895-
Charles Albert, Sr. Oct. 28, 1895-Dec. 13, 1985

CORCORAN
K. Mayme "Aunt Mayme" Mar. 20, 1894 Oct. 24, 1985

TETER
Clyde Francis June 29, 1905-July 1, 1985
Frances Koch Nov. 17, 1904-

WICKEY
Elmer J. Mar. 8, 1918-Nov. 7, 1986

HAYES
George W. 1907-
Margurite S. 1916-1983
Md: Oct. 17, 1946

MATHEWS
Clyve F. 1897-1983
Anna L. 1906-1984
Md: Aug. 30, 1930

LESCH
Joseph H. "Joe" July 23, 1913-
Mary E. June 18, 1916-

OBERZAN
Rudy J. 1911-1986
Agnes M. 1915-
Md: June 17, 1941

McCORMICK
Arthur W. 1907-1986
Nelle 1906-
Md: June 23, 1937

NORRIS
Geraldine E. Nov. 14, 1918-May 7, 1987

SOMMER
Albert F. 1900-1987
(Warren-McElwain Mort.)

SMITH
Marshall A. Feb. 10, 1944-Feb. 27, 1986

BORDERS
Blaine H. Nov. 6, 1917-Apr. 29,1985
Murl R. Jan. 4, 1913-
Md: Apr. 24, 1939

ALBERTSON
O.V. Feb. 21, 1913-Jan. 8, 1986
Frances E. July 28, 1914-

CHRAPPA
Lucille Miller 1911-1985

MALONEY
John C. 1901-1983

ALBRIGHT
Ch. of Charles R. Apr. 18, 1918-Oct 23, 1918 age 6mos.

ALBRIGHT
Infant of Charles R., Dec. 21, 1919 Dec. 22, 1919

ALBRIGHT
Infant of Chas. R., Apr. 29, 1923-Apr. 29, 1923

ALBRIGHT
Robert A., D: 5-2-1921 age 1da.

BARAJAS
Inf. of Juan Nov. 15, 1921-Nov. 20 1921 age 6das.

BESERA
(Viceria), Julian, D: Aug. 29,1913 age 35yrs.

BOEGEN
Louis, D: May 9, 1918? age 65yrs. 7mos. 11das.

COLLINS
Walter Apr. 23, 1891-July 5, 1923 age 32yrs. 2mos. 12das.

CORCORAN
Infant of Thomas M., B: & D: Dec. 29, 1917

DELAHUNTY
Rhody Aug. 15, 1845-Nov. 5, 1919

DONAVAN
Daniel Mar. 17, 1825-Mar. 17, 1922 age 97yrs.

DONNELLY
James Sept. 1842-Dec. 21, 1918 age 76yrs.

EBERHART
Chris E. Sept. 26, 1884-Apr. 8, 1923 age 38yrs. 6mos. 12das..

EDMONDSON
Mary Aug. 5, 1843-Mar. 16, 1926 age 82yrs. 7mos. 11das..

ESTRADO
Raymond Mar. 26, 1924-May 27, 1924 age 2mos. 1da.

GUERTA
Dora Jan. 5, 1919-Jan. 27, 1919 age 22das.

GUTIERREZ
Filiciana, D: Dec. 19, 1915 age 28yrs.

HERNANDEZ
(Hermandey)?, B: 1855-D: Aug. 22 1918 age 63yrs.

HUERTA
Cecila, D: Nov. 10, 1922 age 1yr. 2mos.

MARTINOUS
(Martinez)? Christing?, Funeral: Feb. 22, 1919 (No D: Date) age 3yrs.

RAINEY
Richard, D: Aug. 4, 1922 age 52yrs

RAZO
Julio Apr. 6, 1926-Aug. 5, 1926

RODRIQUEZ
Juan Apr. 23, 1921-July 19, 1922 age 10mos. 28das.

ROMERO
Inf. of Pedro, D: Jan. 31, 1919

SAMUDIS
Pedro Apr. 29, 1923-May 27, 1923 age 29das.

URBANO
Bernardino, D: Jan. 17, 1923 age about 45yrs.

VASQUEZ
Francesca 1880-Apr. 27, 1918 age 38yrs.

WICKEY
Joseph H. Mar. 10, 1880-Feb. 15, 1927 age 46yrs. 11mos. 5das.

WILLEY
James, D: Sept. 10; 1920 age 50 yrs.

WILLIAMSON
William T. Dec. 14, 1863-Oct. 20 1925 age 61yrs. 10mos. 6das.

*1 BRICKLEY
Daniel DONOVAN uncle, D: Mar. 17, 1922
Mother, D: Jan. 23, 1895
Father, D: May 31, 1909
Julia, D: Apr. 2, 1878
Nellie, D: Apr. 9, 1878
Margaret, D: Dec. 9, 1922
Elizabeth, D: Oct. 25, 1946
Anna, D: Feb. 3, 1954

Statues on hill were erected by Mrs. George Chambers in memory of her parents John and Bridget SUGRUE 1922

From Mr. Hastie Records

COLLINS
W.H., D: 11-5-1926 age 2yrs. 2 mos. 20das.

DONNELLY
Mother 1811-1884

Owner: Strecker, Ignatius J.

Location: City of Lawrence -East end of 13th street (Oak Hill Drive). Turn left (North) on road before entering the gates of Oak Hill Cemetery. Mount Calvary is on the hill.

Legal Description: Section 32, Township 12 South, Range 20 East, Beg. at Iron Pin 46 f S of & 168 ft W of NE Corner SE¼ of SW¼ 32-12-20, Th West 195 ft. Iron Pin in E line Elmwood Street 724½ ft. to Iron Pin in N line of Oakhill Avenue, Th S78°56'E on said line Oakhill Avenue 197 ft. to Iron Pin in W line tract deeded to City of Lawrence, Th N (on E line SW¼ said Section) 761.5 ft. to place of begining. 3.31 Acres all in the City of Lawrence, Douglas County, Kansas.

We were unable to find records or a history for this cemetery. At least three stones have the death date of 1863. Since there were burials in Saint Johns Cemetery (at Franklin) even earlier, some of which were later moved to Mount Calvary, it would be impossible to tell if these were first buried here.

C.W. Smith burial records for unmarked graves:

Name	Buried	Age
BROWN, Mrs. W.	17 Apr. 1901	63 yrs.
BURNHAM?, M. __ T.	3 June 1905	26 yrs.
BURRIS, Patrick	1 Apr. 1904	58 yrs.
DONAHUE, Anna	5 July 1897	-
DONNELLY, John	22 July 1892	-
DONNOHUE, Mary	20 July 1890	-
EBERHART, C., child of	10 Oct. 1895	-
EBERHART, C., child of	8 Oct, 1895	46 yrs.
GOETHE, Matilda	13 Dec. 1905	-
GORP(F)Y, Catherine	8 Apr. 1905	78 yrs.
GRAVEL, Wm.	16 Sept. 1899	49 yrs.
GROENER, Theresa	23 Aug. 1899	32 yrs.
HASS, Mrs. Alice	11 July 1903	85 yrs.
ISMAN, Cora	23 Nov. 1906	28 yrs.
JENNINGS, Martha	4 July 1898	60 yrs.
JENNINGS, Thomas	19 Aug. 1897	80 yrs.
KELCHER, Dennis	15 June 1893	-
LEE, Margaret	9 Jan. 1903	71 yrs.
LUTZ, Mrs. Andrew	17 Aug. 1893	-
McCORMICK, Mrs.	21 Feb. 1896	-
O'LOUGHLIN, child of	4 July 1890	-
REED, child of	11 Apr. 1891	-
STRONG, A.	21 June 1901	73 yrs.
WALKER, Mrs. Lucy	2 Feb. 1895	-
WILLIAMSON, Hannah	24 Sept. 1904	73 yrs.
ZIMMERMAN, child of	16 Jan. 1901	4 wks.
ZOOK, Inez M.	13 Nov. 1901	46 yrs.

THE HASKELL CEMETERY
Wakarusa Township
Lawrence, Kansas

The Haskell Cemetery is located on the east edge of the Haskell campus, just south of 23rd and Leanard Streets, the small cemetery lies between a Santa Fe Railroad spur and a sewer line.

The cemetery is part of Haskell Indian Junior College, originally known as the Indian Training School. It later became designated as Haskell Institute, when the U.S. Government recognized the Hon. Dudley C. Haskell, Representative from the 2nd District of Kansas and Chairman of the House Committee on Indian Affairs, for his efforts in the establishment of Haskell in Lawrence. The school was known as Haskell Institute from 1890 until 1970, when it was given its' present name.

Yvonne Miller, free-lance writer, wrote in her May 28, 1973 Journal-World article titled "Haskell Cemetery Once Was Site of Impressive Services," "That at the turn of the century, Memorial Day was a demonstration of respect and a remembrance of the dead in which the whole community participated." She stated that "On the day before Memorial Day students hunted for flowers in the fields adjoining the school, which were given to the girls to be made into pretty bouquets and wreaths. At first not all the students participated in the services. A selected group of girls, dressed in white gowns of their own handwork, carried the bouquets--one girl for each grave--followed by the boys dressed in black suits (also made by the girls), one or two teachers and a minister. They marched to the little cemetery early in the morning where the boys stood around the sides of the cemetery and girls stood by the marker they had chosen to decorate."(1)

The Lawrence Gazette reported an account of the services held in 1914. "...From the circle south of the confines of the grounds immediately surrounding the buildings, thence east to the little graveyard on the hillside, alongside the Southern Kansas Tracks, the procession of six hundred and more moved; first, to the stately swing of 'Onward Christian Soldiers,'and then, as the cemetery was reached, to slower and more solemn dirge. All passed inside the gate, formed a sort of hollow square around the graves, at the head of each which stood one of the girls in white with her tribute of flowers; the band played and the school sang 'America'; an invocation was spoken... and as the band played 'Nearer My God To Thee,' the flowers were strewn in honor and remembrance..."(2)

Plans for the establishment of Haskell were first realized in 1882 when the U.S. Congress enacted legislation which authorized the expenditure of $150,000 for the construction of three Indian training schools to be located respectively, in Kansas, Nebraska, and Oklahoma. Congressman Haskell argued diligently before Congress to have one of the schools located in Lawrence. He stated that "In Lawrence we have electricity which cannot be furnished by any of the other cities seeking the location of the school. The country is very fertile and agriculture is one of the best industries in the county. The site would be ideally suited to teaching the Indian boys agricultural vocations." Cong. Haskell secured the tentative approval of Congress to locate a school here if the citizens of Lawrence would make a gift to the U.S. Government of a suitable site. In the summer of 1883, the citizens raised $10,000 and purchased 280 acres of land, which was donated to the U.S. Government for the establishment of the school.(3)

Dr. James Marvin, the first superintendent of Haskell, wrote in his first annual report that "The donation was accepted, the land located, a site for buildings selected and plans prepared..." He went on to write that the adopted plans "embraced three stone buildings, each 122 by 62 feet in outline, three stories high, exclusive of attics and including basements. The walls were of native limestone, trimmings of Cowley County limestone, and all woodwork of pine, plain and substantial. Accomodations for 350 students, and a corps of employees, with proper schoolroom, were to be provided in these buildings." Dr. Marvin's report also indicated that construction work was commenced in August, 1883 and was completed by March 1, 1884. However, after one building neared completion and work on the other two was well under way "...the funds designated for the payment were adjudged inapplicable to this purpose, and further progress was delayed for an act of Congress to make funds available." The work was resumed in March, and the buildings were accepted by the Government on July 10, 1884.

Thus, Haskell opened as the Indian Training School on September 1, 1884, with an enrollment of fourteen--all boys; by September 17, the formal opening day, enrollment numbered 22; and by January 1, 1885, 280 students were enrolled, 218 boys and 61 girls. The three original buildings were the Girl's Dormitory (later known as Keokuk), the Boy's Dormitory (later known as Osceola), and the School Building (later

known as Sequoyah). The Girl's Dormitory housed the kitchen, dining room, sick rooms, sewing room and living quarters for the female students and employees; the Boy's Dormitory housed offices, meeting rooms, sick rooms, shoe shop, and living quarters for the male students and employees; and the School Building contained six classrooms and a general assembly hall.(4)

The first five years of Haskell were very harsh upon its young indian students. Between the years 1884 and 1889, 52 students died. The students, ranging in age from 6 mos. to 26 years, died from pneumonia, malaria, diphtheria, and malnutrition. When the school opened in September of 1884, Lawrence reportedly received 9 inches of rainfall and was considered one of the wettest months in 17 years. After that very wet month, the weather fluctuated from cold to warm then back to cold, causing much illness at Haskell and throughout the city. The facilities at this time had not been completed: Some buildings lacked roofs; only oil-burning space heaters provided heat; there was no water supply or sewage system, and inadequate health facilities. (5) A later opening had been strongly advised by Maj. James M. Haworth, Superintendent of Indian Schools, in his annual report to the Commissioner of the Interior, "...as the danger to the health of the pupils in removal from camp and change of habits in the summer heat would be very great."(6) In the first five years of the school's existence one-half of all known Haskell Cemetery burials occurred. A gravestone count indicates: 1884, one; 1885, eleven; 1886, ten; 1887, eight; 1888, sixteen; 1889, six. The remaining burials occurred between 1890 and 1943.

The oldest grave in the cemetery is that of a Cheyenne baby of 6 months, named Harry White Wolf. He was buried in the winter of 1884, the first school year at Haskell. No burials appeared to take place between 1913 and 1943. What was historically thought to be the last burial in the cemetery, occurred in 1913 and was that of Caleb Lew, a Ukie indian, from Covelo, CA. However, some 30 years later, Cecelia Mae Fiddler, a Chippewa from North Dakota was buried in the cemetery on February 7, 1943. It is unknown as to why she was buried in the school cemetery and it was not discovered until 1968 that Cecelia's grave did not have a marker. An attempt was made to locate a headstone identical to the others, finally a stone of similar type was located in the basement of the Lawrence Mounument Co. and was donated to the school. When the stone was ready for setting, however, no one knew precisely where Cecelia was buried. It was not until 1971 that the stone was finally placed, when a man visited Haskell who had been at the school the year Cecelia was buried and had dug her grave, and was thus able to point out the exact location.(7)

For many years it was thought that no burials took place in the cemetery between 1913 and 1943, however, it now appears that a burial did occur during this period. It was that of Elmer Cherry, a 13 year old boy, who died February 22, 1923. Historically, this grave has been overlooked due to the fact that it is unmarked. The information provided here is from the records of T.D. Funk Mortuary.(8)

In October of 1947, Allan Houser, an Apache sculptor and grandson of Geronimo, came to Haskell to carve a marble memorial statue "Comrade in Mourning" in recognition of the Haskell men and women who served in World War II and in memory of the 37 men who died in that conflict. The memorial was dedicated on January 28, 1949. The statue, however, was not placed in the Haskell Cemetery.(9)

Today the Haskell Cemetery is maintained by the Haskell grounds crew, and is owned by the U.S. Government and is under the administration of the Bureau of Indian Affairs. The cemetery seems somewhat forgotten, there are no memorials other than 102 gravestones, neatly lined out in four rows, the last of which was set some 17 years ago.

Ms. Miller finally wrote in her 1973 article, "The roll of the tribes is long. Thirty-seven in all, from ocean to ocean and border to border. They lie here, on the land they once roamed, free. They may be forgotten, in this little spot in Kansas, but they are not alone. They have joined the tribes that slumber everywhere. They own the earth."(10)

BIGTREE
Chester, 1873-1888
Winnebago

CAMPBELL
Martha, 1870-1888
Seminole

EVANS
George J., 1882-1894
Shawnee

VALLIERS
Samuel, 1877-1888
Oua Paw

BLACKBARN
Joseph, 1879-1889
Pawnee

PEABODY
Johnson, 1892-1901
Omaha

THE HASKELL CEMETERY
Wakarusa Township
Lawrence, Kansas

ADAMS
Charles, 1884-1900
Pawnee

SEARS
Willie, 1872-1888
Sioux

LITTLE ELK
Perry, 1875-1888
Cheyenne

RILEY
Mary, 1871-1888
Seminole

PEARSON
Peter, 1876-1889
Pawnee

PAHNA HINE
Mary, 1893-1900
Potawatomi

EDGE
Charles, 1879-1900
Caddo

PERRY
Arleich, 1882-1901
Chippewa

BARBER
Eugene, 1877-1885
Cheyenne

McCARTHY
Agnes, 1870-1886
Modoc

YELLOW EYES
Fred, 1874-1886
Cheyenne

GIBSON
Willie, 1877-1888
Caddo

MEACHEM
Guy, 1880-1888
Pawnee

EAVES
Edna, 1877-1888
Pawnee

BIG SNAKE
Andrew, 1872-1888
Ponca

HAND
Nellie, 1871-1886
Arapahoe

BUELL
James, 1869-1886
Cheyenne

GUY
John, 1877-1888
Caddo

CHEAUTEAU
Metapo, 1872-1888
Osage

SUMNER
Fred, 1877-1888
Kaw

BEAVER
James, 1876-1888
Wiandotte

MURIE
Jesse O., 1873-1888
Pawnee

LA FROMBOISE
Cora, 1872-1885
Potawatomi

BROCKEY
Norman, 1861-1885
Pawnee

KIMBALL
Stephen, 1868-1885
Ponca

TUTTLE
Thomas, 1866-1885
Osage

EYRE
Willie, 1871-1885
Pawnee

THOMAS
Seth, 1867-1885
Osage

CAGE
Lena, 1881-1887
Pawnee

CLARK
Frank, 1868-1885
Potawatomi

PANTHER
Charles, 1865-1885
Osage

LONE WALK
Chester, 1869-1885
Pawnee

WHITE WOLF
Harry, D: 1884 Aged 6 mos.
Cheyenne

KING
Lizzie, 1868-1885
Peoria

WILLIAMS
Andrew, 1867-1885
Pawnee

WHITE
Clarence, 1874-1887
Pawnee

SCHESHEWALLA
Herbert, 1866-1886
Osage

HOWELL
Eberhald, 1873-1887
Pawnee

REYNOLDS
Charley, 1871-1888
Arapahoe

BIG FIRE
Maggie, 1869-1887
Cheyenne

MOHAJAH
May, 1880-1887
Kaw

PATTERSON
Josiah, 1868-1893
Pawnee

PENDELTON
Carrie, 1879-1893
Cheyenne

VITOLIA (PARTELLIA)
Nelson, 1883-1901
Papago

SILER
Peter, 1863-1887
Mojave

McGUIRE
Bird, 1869-1887
Osage

SWAMP
Adam, 1878-1892
Oneida

MOHAJAH
Ada, 1878-1893
Kaw

LA FORCE
Jack, 1880-1894
Osage

FIDDLER
Cecelia Mae, 1923-1943
Chippewa

HOLMES
Moses, 1871-1886
Ponca

THE HASKELL CEMETERY
Wakarusa Township
Lawrence, Kansas

BUFFALO
Fred, 1869-1886
Ponca

WALKER
Ollie, 1875-1886
Cheyenne

WALKER
Susie, 1878-1886
Cheyenne

CADUE
Sophie, 1874-1886
Kickapoo

CLARK
George, 1875-1889
Pawnee

BANKS
Joseph, 1869-1889
Piute

HAYES
Webb, 1864-1889
Pawnee

LECLAIR
Henry, 1874-1890
Ponca

MATHEWS
Ora, 1875-1890
Osage

DICKSON
Annie, 1871-1890
Arapahoe

WOLFCHIEF
Jerry, 1875-1891
Cheyenne

BIG JOE
Christopher, 1873-1891
Ottawa

HANNENO
Harry, 1868-1891
Commanche

RICKETTS
Agnes, 1881-1891
Pawnee

MOHARTY
Jonah, 1871-1891
Shawnee

INGALLS
Fred, 1878-1892
Modoc

PISHABAY
George, 1879-1892
Ottawa

PEOUONCA
Ambrose, 1874-1895
Ottawa

MOMDOKA
John, 1880-1895
Potawatomi

PEOUAH
Nettie, 1888-1895
Kickapoo

SWAMP
Nelson, 1887-1899
Oneida

CHOATE
Josephine, 1878-1899
Assiniboin

ROSSEAU
Joseph, 1886-1902
Chippewa

QUEIN (QUEEN)
Charles, B. 19th July, 1902 (Ordered by W.D. Queen and Haskell, 19 yrs.
Wyandotte

BURNETT
Willie, 1886-1901
Potawatomi

LONG
Job, 1883-1901
E. Cherokee

CONGWIO
Lomo, 1884-1902
Hopi
(Como CONGSOLVIA, a boy, Bd: 9 Sept. 1902; per C.W. Smith Mortuary records)

TAYLOR
John, 1876-1902
Ute

SMITH
Andrew, 1876-1901
E. Cherokee

LEW
Caleb, 1895-1913
(Galeb) Ukie

PREOIETO
Antonio, 1895-1911
Mission

MILES
Sadie, 1893-1907
Miami

SENA
Alblicio, 1890-1907
Navajo

HANSON
David, 1890-1910
Digger

WEBSTER
Sophia, 1890-1905
Oneida

ROUGHFEATHER
Charles, 1886-1904
Sioux

BRONSON
Luella, 1892-1902
Deleware

LITTLEWOLF
Thomas, 1897-1908
Sioux

WHEELOCK
Leland, son of Dennison and Louise
28 Jan 1902-25 Jan 1903

LEVALI (LAVIER)
Patrick, 1889-1907
Chippewa

LITTLE EYES
John, 1881-1905
N. Cheyenne

CARTER
Gorman, 1886-1904
Caddo

LONG MARSH
Barretto, 1886-1904
Winnebago

HANSON
Willie, 1882-1902
Winnebago

UNMARKED GRAVES

CHERRY
Elmer
B: June 30, 1909
D: Feb. 22, 1923
Age: 13y. 8m. 13da.
(Info. from T.D. Funk Mortuary records)

WIND.....
B. Jan. 23, 1892
(Ordered by Meserve)

McCALL
Dorothy, May 29, 1906

HALL
Lee, 1866-1874
Wichita

Infant son of
Horace and Emma
Randel
Nov. 29, 1904

RICHLAND-HARMON CEMETERY
WAKARUSA TOWNSHIP

Location: The Richland-Harmon Cemetery is located 3½ miles South of Lawrence on highway #59, turn right onto service road west along fence into cemetery.

Owner: Richland Cemetery Association.

Legal Description: Beginning at NE corner SE¼ Section 35, Township 13 South, Range 19 East, then South 18 feet, then West 38 rods, then South 14 rods 14 feet, then West 16 rods, then North 6 rods, Then West 5 rods, then North 10 rods to quarter section line, then East along quarter section line to point of beginning, less .057 A,Highway Deed 283/554, all in Douglas County, Kansas.

History: The land on which this cemetery is located was pre-empted by John H. Williams (Pre-emptions of Douglas County p. 37) later it was sold to Peter Harmon.[1]

A most desirable location, overlooking the beautiful valley was chosen on the Peter Harmon farm, on the eastern slope. For consideration of eight dollars, the land was deeded January 19, 1876 by Peter Harmon and wife to the cemetery association, and recorded in Deed book 13 p. 487 [3] containing nearly two acres; also included the right of way from the north east corner, eighteen feet in width and running thirty-eight rods to the cemetery grounds. This cemetery ground was especially rich and fertile, hence the name Richland.

The Richland Cemetery Association was founded February 10, 1874, Board Members were: William Meairs, whose wife and several children were buried on his home place.

Lewis Howell-who already had a son and a daughter buried on top of the hill south of his house.

Peter Harmon-whose son had to be moved from Lawrence Pioneer Cemetery because he was buried in the wrong lot. Other board members were Oliver Clark and Morgan Jones.

"On the Seventeenth day of May, Eighteen Seventy four, Morgan Jones was elected trustee and Peter Harmon chosen as sexton. On January 20, 1876 Morgan Jones was elected chairman and Oliver E. Clark treasurer. All these men, Morgan Jones, trustee and chairman, William Meairs, trustee and secretary, Oliver E. Clark, trustee and treasurer, and Peter Harmon, sexton, continued in office until the death of William Meairs in eighteen eighty when Lewis Howell was elected to succeed him. After serving the association for fourteen years, Morgan Jones was succeeded by Robert Sutters and, after having served twenty years, Oliver E. Clark was succeeded by Thomas C. Jones. After having served as sexton for ten years, Peter Harmon was followed by George Harmon." (A History of Richland Cemetery by Lewis Howell and Lena G. Jones; Lawrence Journal World, October 3, 1939).[2]

In more recent years the cemetery had been mowed by Evan G. Griffith who was born July 23, 1902 on the local homestead his grandfather, Evan G. Griffith pre-empted in 1855. Mr. Griffith was raised there and farmed there all his life, it was through his kindness and interest in the cemetery that we were able to obtain a copy of the plat map from which names were copied-possibly some unmarked graves[4] Mr. Griffith died at the age of eighty-four on April 28, 1987. Mr.Griffith was also a trustee for the Wakarusa Township Board for several terms.

In December 1987 the president of Richland Cemetery Association is Billy Meairs-fourth generation of the Meairs family to be associated with the Richland-Harmon Cemetery. The Secretary is Betty Williams. However at this time plans are under way for this cemetery to be owned and maintained by the Wakarusa Township. The present cemetery association will be dissolved.[5]

PUCKETT
Mary Ann wife of Enos, B: Sept. 20 1833-Jan. 31, 1900

PUCKETT
Rev. E. Enos father Jan. 13, 1834-Aug. 9, 1909

LYONS
Bertha dau. of Wm. & Winnie Feb. 15, 1890-Apr. 28, 1898

LYONS
Violet Jan. 19, 1908-Aug. 2, 1908

BREWER
Margaret May 4, 1808-Dec. 17, 1880 age 72yrs. 7mos.

FOX
Margaret E. Dec. 14, 1830-Feb. 8, 1879
Jessie Mar. 21, 1861-June 17, 1889

GOODGER
Lottie E. dau. of G.G. & E.E. 1886 1908

HITCHCOCK
Children of A.E. & Rose D.
Philip Sidney Apr. 5, 1885-Oct. 23 1900
Viola M. Dec. 13, 1880-Feb. 12, 1883

DUTTON
Asa Mar. 25, 1816-Dec. 2, 1894
Mary A. Jan. 20, 1817-Feb. 25, 1883
Joseph B. Dec. 30, 1852-Oct. 16, 1881

DUTTON
Asa Melvi(n), D: June 29, 188? age 29yrs. 9mos. 29das.

HOLLAWAY
Collins, B: Brown Co., O. Jan. 18, 1832-Lawrence, Kansas Oct. 5, 1905
Catharine, B: Brown Co., O. Dec. 18, 1830-Lawrence, Kansas Jan. 2, 1909

HOLLOWAY
Grant W. Feb. 16, 1864-Jan. 13, 1902

HADLEY
John W. June 21, 1827-Jan. 4, 1880

LANDES
Henry C. Oct. 28, 1864-June 7, 1932

GRANT
Clementine wife of John T. July 24 1811-Jan. 3, 1878
Chas. H., D: Oct. 9, 1879 age 38 yrs.

EVANS
William J. 1852-1937 (Mason-BPOE)

JONES
Lizzie A. wife of J.L., D: Feb. 22, 1887 age 27yrs. 6mos. 15das.
Arthur J. son of J.L. & Lizzie A. Feb 17, 1887-Mar. 2, 1887 age 13das.

SUTTERS
Kennedy our father, D; Dec. 25, 1878 age 70yrs.

SUTTERS
Margaret our mother-wife of Kennedy, D: Oct. 2, 1878 age 78yrs.

BOYD
Eliza J. our mother, D: Apr. 11, 1896 age 66yrs. 9mos. 5das.

SUTTERS
Robert Oct. 5, 1903 age 64yrs.
Sarah L. wife of Robert June 24, 1875 age 24yrs.
Maggie F. Oct. 10, 1873 age 6wks.
Sarah L. Aug. 1, 1875 age 3mos.

SHANK
Christian May 27, 1812-Nov. 3, 1895
Philippina wife of C. May 3, 1811-Oct 27, 1887

BRITTON
George out father, D: Aug. 31, 1878 age 64yrs.

GALLAGHER
Thomas, B: near Petigo, Co., Kildare Ireland Dec. 25, 1816-Dec. 5, 1901

GALLAGHER
Persilla our beloved dau., D: Sept. 17, 1894 age 26yrs. 9mos. 16das.

CHROWEL
Elizabeth July 19, 1835-Jan. 23, 1912

CHROWEL
Jacob Dec. 15, 1822-Oct. 30, 1898

BRITTAN
Peter. D: Mar. 9, 1882 age 63yrs.

EBERHART
Hazel 1898-1898

SHANK
George, B: Feb. 17, 1840 (rest buried)

HOWELL
Mary J. mother, B: in Wales June 22, 1829-Apr. 1, 1917
Lewis father, B: in Montgomeryshire, Wales Mar. 23, 1812-Oct. 14, 1892
William Nov. 6, 1853-Oct. 2, 1878

CLARK
Oliver E., D: Aug. 31, 1894 age 51yrs 6mos. 12das. father
Catherine Percy his wife, D: Mar. 30, 1917 age 70yrs. 2mos. 16das. mother
F.S. J.A.C. - S.C. (GAR)

JONES
John M. Apr. 7, 1856-June 12, 1907

HENDRY
J.W. Co. L. 2 Kans. Cav. Aug. 7, 1833-Aug. 16, 1889
Elizabeth M. wife of J.W. May 6, 1830-Apr. 23, 1889

OWENS
Roberts, D: June 18, 1891 age 72yrs.

DUNN
Liby A. Jan. 11, 1862-Sept. 24, 1899

JOHNS
Jane dau. of M. & E. Jones Oct. 29, 1853-Nov. 22, 1892

JONES
Morgan Sept. 4, 1819-Sept. 19, 1892
Elizabeth wife of Morgan Oct. 1, 1827 Oct. 15, 1899
Morgan R. son of Morgan & E. Jan. 10 1890 age 22

Lilly B. Sept. 28, 1884-Oct. 6, 1884

JONES
Joseph Apr. 2, 1848-July 27, 1877

JONES
Millie dau. of J. & M.L. Dec. 24, 1876 3mos. 1da.

GRIFFITH
E.E., D: Aug. 11, 1874 age 48yrs. 7 mos. 2das.

MEAIRS
William, D: 23, 1880 age 51yrs. 3mos 2das.
Clara Bell dau. of William & Lovina D: Mar. 19, 1879 age 6mos. 19das.
Lovina wife of William Jan. 22, 1842 July 27, 1887

MEAIRS
Sarah wife of Wm. Aug. 20, 1828-Nov. 18, 1865 age 37yrs. 1mo. 28das.

MEAIRS
A(E)laxander F. son of W. & S. Mar. 29, 1863-Aug. 23, 1864 age 1yr. 4mos 25das.

MEAIRS
Willie Ashton son of W.S. Oct 1, 1865 July 11, 1866 age 9mos.

MEAIRS
Eva Grace dau. of W. & L. Mar. 8, 1867-Sept. 23, 1867 age 6mos. 15das.

Small stone CLARA mother

HARMON
Peter June 13, 1816-Jan. 18, 1901 age 84yrs. 7mos. 5das.
Mary wife of Peter May 8, 1815-Mar. 18, 1875 age 59yrs. 10mos. 10das.

HARMON
Jes. K.P., Aug. 2, 1873 age 26yrs. 2 mos. 1da.

HARMON
Alice M. wife of G.M.D., D: Sept. 25, 1897 age 40yrs. 6mos. 20das.

HARMON
Etta A. dau. of G.M.D. & A.M. Sept 4, 1878 age 1yr. 11das.

HOWELL
Ellen, B: Nov. 4, 1869 18yrs. 9mos 22das.
Daniel July 28, 1876 age 10yrs. 8 mos. 5das.
Abraham, D: July 22, 1862 age 23das
Children of Lewis & M.J.

HOWELL
Arthur son of C.W. & Lena Dec. 29, 1895-June 8, 1899?

A History of the Richland Cemetery
By Lewis Howell & Lena G. Jones
Lawrence Journal-World Oct. 2, 1939

Not found in readings Jan. 18,1983

CLARK
Samuel 1809-Apr. 6, 1893 age 84yrs

CLARK
Jane A. 1813-May 1, 1899 age 86yrs wife of Samuel

CORY
Aaron M. Feb. 10, 1884 age 57yrs.

JONES
Baby dau. of Lizzie & J.L. Mar. 2, 1887 age 13das.

GRANT
John W. June 21, 1827-Jan. 4, 1880

GRANT
Bertie Aug. 8, 1883 age 11mos. 8das son of H.G. & A.J.

GRIFFITH
Mary A. Jan. 20, 1897 age 60yrs.

HAGLE
Nancy Apr. 1, 1887 age 50yrs. wife of J.W.

HOLCOM
Edna G. Feb. 22 1883-Jan. 18, 1887 dau. of L.M. & R.

HOLCOM
Mary Elizabeth Aug. 26, 1881-Sept. 26, 1881 dau. of A.L. Hester Buried on the Peter Harmon Lot.

HOOK
Martha Ann Harvey, B: Cumberland, Maryland 1843-D: about 1902 wife of Samuel K. HOOK Md. 1873
Samuel later went to Calif. where he died in1918 at age of 83yrs.
Child was Lillie Hook Tuttle

STAGGERS
John N.F.D.
Mrs. John N.F.D.

MEED
Lottie 1886-1908 dau. of G.G. & E.E. Goodger

MEED
Hazel Mar. 5, 1908-June 18, 1908 dau. of Lottie Meed

DODGE
Unmarked grave

MARSHALL
Unmarked grave

KESLER
Two graves unmarked

LAYTON
Two graves unmarked

JONES
Hugh No marker

WILSON
John No marker

TAYLOR
Willis A. No marker

ROLSTON
Mandy No marker

CATHERMAN
Two graves unmarked

WHITE
Thomas M. No marker

LEIGH
No marker

BRITTEN
Three graves no markers

SILVERS
Two graves no markers

HITCHCOCK
Edna, B: Douglas County, Kansas Jan. 22, 1883-Apr. 27, 1918 family of Alphonso E. & Rose D.

DUNN
Lillie Sept. 28, 1884-Oct. 6, 1884 dau. of J.W. & Elizabeth A.

JONES
Son of Thomas C. & Edna Nov. 1905 died at birth

FUNK 1918-1919

LYONS
Edna G., D: Apr. 27, 1918 age 35yrs. 2mos. 29das.

CUMMINGS
Agnes A. Oct. 24, 1891-Sept. 15, 1918

C.W.SMITH MORT. BOOK

JONES
Infant son, Bd" Nov. 21, 1905

Additional information from;
A History of the Richland Cemetery
Lawrence Journal-World 1939

BREWER
Margaret mother of Mrs. John Ulrich

CLARK
Catherine Percy, B: in New York City Jan. 14, 1847 Md: Oliver E. CLARK Sept. 8, 1866. D: Mar. 30, 1917 age 70yrs.?

CLARK
Oliver E. Co. F. 3rd. Reg. Kansas Vol. Malitia

DUNN
Liby A. - Elizabeth A. child of Morgan & Elizabeth

GALLAGHER
Thomas Grandson is C.E.Dunigan

GRIFFITH
E.E. - Evan E.

HOLLOWAY
Catharine-Catharine Blackburn Kennedy HOLLAWAY dau. of Hugh & Margaret Kennedy, B: Hamersville, Ohio. Md: Collins Hollaway in Hamersville, Brown co., Ohio Feb. 5,1852

HOLLAWAY
Collins son of Daniel & Dilanny Hollaway, B: New Hope, Brown Co., Ohio Enlisted Civil War on Aug. 3, 1864, Pvt. Co. F. 3rd Reg. Kans. State Militia, Discharged Oct. 31, 1864, Musrered into Grand Army of the Republic, Washington Post 12 Apr. 19, 1890

HOLLOWAY
Grant W. son of Collins & Catharine

HOWELL
Arthur grandchild of Lewis & Mary J. Dec. 29, 1895-Jan. 8, 1899

HOWELL
Mary J. - Mayr J. Salathiel Howell Md: 1844 wife of Lewis

JOHNS
Jane child of Morgan & Elizabeth Jones

JONES
Elizabeth-Elizabeth Ann Griffith Md: May 14, 1847

JONES
Millie dau. of Joseph & M.L.

JONES
Morgan connected with the state malitia & served in Capt. Dickinson's Co. during Price's Raid

JONES
Morgan R. Jan. 11, 1868-Jan. 10, 1890

PUCKETT
Rev. E. Enos Jan. 13, 1834-Aug. 9, 1909

PUCKETT
Mary Ann Sept. 20, 1833-Jan. 31, 1900

SHANK
Christian, B: in Afselheim Rhine Bavaria, Germany, D: in Douglas County, Kansas Nov. 3, 1895 Landed in New York U.S.A. Dec. 14, 1833 Md: Nov. 9, 1836 in Richland Co., Ohio Phillippina

SHANK
Philippina, B: in Rhine Bavary, Germany Landed in New York, U.S.A. Dec. 14, 1833 Md; Christian Shank

SUTTERS
Sarah L. dau. of Robert & Sarah L.

SUTTERS
Maggie F. dau. of Robert & Sarah L.

CROWELL
Jacob Dec. 15, 1822-Oct. 30, 1898

CROWELL
Elizabeth July 19, 1835-Jan. 23, 1912

Additional information from C.W. Smith Mort. Book:

CORY, Miss. Catherine Bd: Dec. 13, 1897 (ae.42) ordered by Miss. Cory? K.U.?
HOFFER, Mrs. Anna, Bd: May 14, 1893 no age given
HOLLOWAY, C., Bd: Oct. 6, 1905 age 73-8-5, ordered by Scott Holloway
JOHNS, Mrs. H. (Jane), Bd: Nov. 23, 1892, ordered by Henry Johnson

---

C.W.Smith Mortuary Book, listed as buried in Kennedy Valley - Possibly buried in Richland Cemetery.

LAYTON
Jessie, Bd: Jan. 19, 1905 - age 80 Ordered by:John M. BROWN

MADDEN
Ed., Bd: Feb. 1, 1900 - age 66 Ordered by:Charles F. Picket-Ernest (?) Parckit

OWENS
Robert, Bd: Apr. 4, 1895 Ordered by: Sons of Morgan Kennedy

PUCKETT
Mrs. Mary A., Bd: Feb. 1, 1900 - age 60 Ordered by: Enos N. & Charles Puckett

SHANK
Geo., Bd: Mar. 31, 1894 - age 54 Ordered by: Mr. Shank & K____

Names taken from plat map:

Belcher	Jones, Hugh
Britton	Katherman
Clark	Katherman, S.B.
Corey	Keslor
Crowel	Landes, H.
Dodge (Moved)	Layton
Dutton	Leigh
Fox, Thos.	Lyons, B.
Gallagher	Marshall, W.(Moved)
Gimblet	Meairs
Grant	Puckett, A.
Griffith	Ralston, Mandy
Hagle	SHANK
Harmon	Silvers
Hitchcock	Stagers
Holcom, M.	Sutters
Holloway	Taylor, W.
Hook	Ulrich
Howell	White
Hurtzler, E.	Wilson
Jones	

Obit: Journal World 30 Apr.,1904

"An old resident of Douglas County died at the home of his son,Joe STREET, nine mi. southwest of Lawrence last night of dropsy... the funeral held from the home. The remains to be buried in Harmon cemetery."

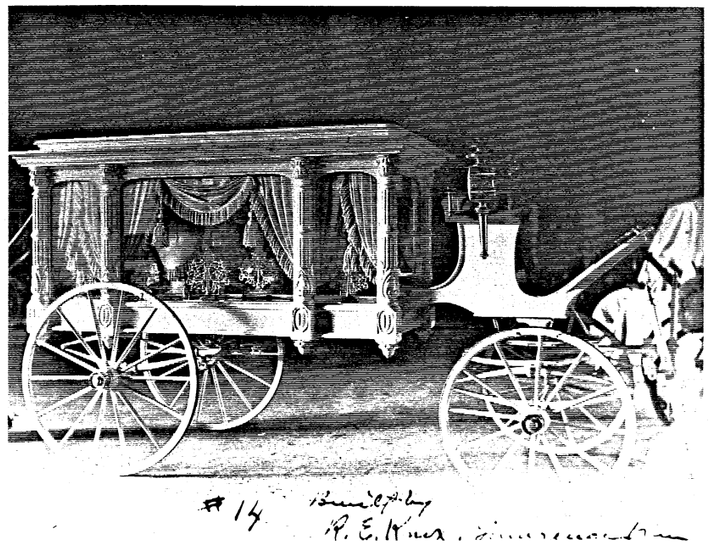

19th Century Hearse

KENNEDY CEMETERY
WAKARUSA TOWNSHIP

Owner: Kennedy Cemetery Association.

Location: From Lawrence, South on Haskell Avenue about 2¼ miles from 23rd Street (Highway 10) to "Poor Farm" road. About 1/8 mile through the woods Northwest on a bank overlooking the Wakarusa River.

Legal Description: Strip 2 rods wide from County Road to private cemetery, 1 rod either side of line, beginning 1416.3 feet North of ¼ corner on East line Section 19, Township 13 South, Range 20 East, then N81° 30'W 264 feet, then N 63°2'W 133 feet, then N45°W 327.8 feet NE corner of Cemetery; also beginning at point 1778.5 feet North & 643.2 feet West of ¼ corner, then S83° 25 feet, then N 3°39'E 249 feet, then S52°10'E 350 feet to point of beginning, all in Section 19, Township 13 South, Range 20 East, Douglas County, Ks.

History: The land on which this cemetery lies was first pre-empted by Eunice Holloway. (1) In May 1856 the title was conveyed to William B. Kennedy by warranty deed for the sum of $2,200. This title was then conveyed to his wife, Elizabeth Kennedy November 23, 1887 just before he died on November 26, 1887. Elizabeth Kennedy then deeded the land (for the cemetery) to the Kennedy Cemetery Association. 2 deeds for cemetery roads were conveyed to the association in September 1896 and in March 1900. Two acres had been dedicated as The Kennedy Cemetery. (2)

It is not known exactly when the Kennedy Cemetery was first started. But, according to tombstone readings the first burial was that of Josephine Kennedy one year old daughter of William B. and Elizabeth Kennedy who died Aug. 16, 1858. The second was Isabelle Kennedy one month old daughter of Leander J. and Amanda Kennedy. (Leander and William were brothers) the third to be buried in this plot of ground was Harvey E., nine month old son of William and Elizabeth Kennedy.

William B. Kennedy was born in Brown County, Ohio, October 16, 1822 and engaged in farming in his native county until 1848, when he moved to Fulton County, Illinois; here to engage in farming, boating and rafting on the Illinois and Mississippi Rivers. In 1855, he and others made up a train of bearing wagons with ox teams, and struck out for Kansas; their progress was slow, as they were encumbered with a large herd of cattle and horses, but finally reached their destination in June 1855, where he engaged in farming.

In the early days of Kansas Capt. Kennedy was identified with the Free-State cause. He held a commission as Lieutenant of Company B, Second Regiment, having command of the cavalry portion of the organization. He participated in the battles of Franklin, Fort Saunders, and Fort Titus - During the Civil War he held a Commission as First Lieutenant of Company B, Third Regiment, Kansas State Militia and by the promotion of the Captain was placed in command of the company. He took part in the battle of the Big Blue, at the defeat of General Price. At the time of the Quantrill Raid on Lawrence he was aroused by the firing, but like others of the militia, being without arms, could do nothing in defense of the city. (3)

Mr. Kennedy was married to Miss Elizabeth Curless in Fulton County, Illinois, March 21, 1847. They had nine known children: Eugene — Flora M. 1853-1886 (Mrs. W.B. Townsend) buried in Kennedy Cemetery — Oscar — Ella A.-L. May — Lucy — Effie F. — Josephine 1857-1858 buried in Kennedy Cemetery—Harvey E. Feb. 1865-Nov. 1865 buried in Kennedy Cemetery. (3)

Both William and his wife Elizabeth are buried in this cemetery, along with three of their children. The William B. Kennedy farm was nearly 210 acres. (3)

Leander J. Kennedy was a younger brother of William, Leander and his wife Amanda and two of their children are also buried here. Leander was born in Brown County, Ohio, September 21, 1835. L.J., as he was known, pre-empted the S.E. ¼ of Section 27, Township 13, Range 19 in Douglas County and engaged in farming. During the Wakarusa War he took an active part in the attack on Fort Saunders and Fort Titus, also assisted in the defense of Lawrence in 1856. During the Civil War he was with the State Militia. Mr. Kennedy was married in Douglas County, Kansas July 29, 1859 to Miss Amanda E. Todd, a member of another pioneer family. They had nine known children. Eva L. — Elmer H. — Charles T. — Harvey — Clarence L. — Albert R. — Harry E. — Isabelle, baby buried in Kennedy Cemetery — Ida May, baby buried in Kennedy Cemetery. (3)

Margaret (Ralston) Kennedy, one of the earliest settlers, pre-empted the S.W. ¼ of Section 23; Township 13; Range 19 in Douglas County. (Her son Oliver P. Kennedy pre-empted the S.E. ¼.) (3)

Margaret was born in Manchester, Adam County, Ohio, October 27, 1800. Her parents moved to Brown County, Ohio about 1807, where she married Hugh Kennedy, June 22, 1820, who died in 1845. They had thirteen children, ten living to maturity. (3)

Elizabeth A., the oldest daughter died in Ohio.

Sarah J. married John Neal in Ohio.

In 1854 Mrs. Kennedy, with the younger children moved to Fulton County, Illinois where her older sons had already settled.

In 1855 a company was forming, consisting of twelve wagons, and made the overland journey to Kansas. Mrs. Kennedy's family now consisted of five sons and three daughters. Four of the sons William B. — T.H. — Oliver P. — Leander J. all resided in Douglas County. The other son, J.R. went to Colorado.

Daughters were: Nettie (married W.H. Curless of Missouri)

Catherine (married Mr. C. Holloway) — Salina (was deceased by 1883) and is buried in Kennedy Cemetery along with two children one named Arthur and a baby. Salina's name was Hindman.

Margaret Ralston Kennedy died in 1887 at the age of 87 years.

The land on which this cemetery is situated now belongs to Ralph M. King, Jr. who bought the land in 1987 from B.F. Wheeler and his sister Margaret Souder whose parents had acquired the farm in August, 1943. (4)

The cemetery itself is surrounded by an iron pipe fence, with a large swinging gate. The several large trees protect the stones from the elements, but also do considerable damage with large limbs falling. Although the fence is made of sturdy iron pipe part of the fence on the east has been "crushed" down. In more recent years the older sandstone markers have been replaced by marble stones with several names in a family included on one stone. Mr. King the present owner is a descendant of The Kennedy family buried here. (4)

PHAGAN
Richie V., July 9, 1869-Feb. 4, 1885

KENNEDY
L.J., Sept. 21, 1835-June 29,1903
Amanda Todd his wife Nov. 23,1841 Mar. 4, 1926
Isabelle, July 4, 1860-Aug. 1,1860
Ida May, July 13, 1871-June 24,1873

KENNEDY-HINDMAN
Margaret 1800-1887
Salina HINDMAN and children Arthur and baby

DAVIS
L. May 1862-1928

YHATES
Wm. J., D: July 20, 1866

KENNEDY
W.B. Oct. 16, 1822-Nov. 26, 1887
Elizabeth wife May 27, 1829-Mar. 20, 1916
Children of W.B. & E.
Flora M. Jan. 22, 1853-Aug. 13, 1886
Josephine Aug. 17, 1857-Aug. 16,1858
Harvey E. Feb. 28, 1865-Nov. 8, 1865

TOWNSEND
Flora M. Jan. 22, 1853-Aug. 13, 1886 mother
Extra stones:
Angelica — A.D. — F.M.T.
E.K. — W.B.K. — H.E.K.

(Outside fence)

Stones found by Mr. Hastie Nov. 6, 1940 - not found in 1986

ODELL
S.J.,D: Nov. 16, 1879 age 45 yrs. 14 das.

Small stone no surname Edith (5)

Unmarked graves from C.W.Smith Mortuary Records: Bd. in Kennedy Valley (6)

BRASS
Son of H.B., Bd: Apr. 30, 1902 9 das. old, ordered by H.B. Brass & O.E. Ayers.

KENNEDY
Infant dau. of Frank, Bd: Jan. 23, 1894 age 1 week ordered by S.N. Cox

RICKER
Arthur, Bd: Aug. 14, 1897 ordered by G.M. Falley and Lewis Ricker age 50 yrs.

SILER
James, Bd: Aug. 13, 1895 ordered by Douglas County

****

DAVIS CEMETERY

Location: West 6th Street (Highway 40) City of Lawrence — 6th and Kasold. North side.
NOTE: Highway #40 was also called the Old California Road or Victory Highway.

Legal Description: That part of Lot 2 described as: beginning on west line lot 2 at a point 140.5 feet South of Northwest corner of said lot. then East parallel North line said lot 22.64 feet, then South parallel West line said lot 33 feet, then West parallel North line said lot 22.64 feet to West line said lot, then North along said West line 33 feet to point of beginning, all in block 1, Westridge Number Three and addition to the City of Lawrence, Douglas County, Kansas.

This small cemetery is on private property, now owned by Larry B. and Dixie Sigler. It is enclosed by a black metal fence and surrounded by modern buildings - a car wash, a restaurant and new housing. No farm or farmhouse remains.

Davis Cemetery is a Kansas Historical Cemetery, according to the deed.

The following is a History of Davis Cemetery as written by Ed. Arnold in 1939 at the request of William Hastie. This history was later published in the Douglas County Republican (Lawrence) we can't improve upon this history so will give it here as Mr. Arnold wrote it:

Davis Cemetery
1939
By Ed. Arnold - 929 Tenn. St.

The Davis Cemetery is located on the G.H. Davis farm, two miles west of Lawrence on the old California Road or present Highway #40.

The old California Trail at that time left the present road at center of the J.H. Glathart farm angling through what is now the Davis cow lot, north of the house, then west to the Bracket farm where it again returned to the present Highway.

The farm was previously owned by George Burt. Mr. Burt made a visit to New Hampshire, the early home of the Davis' and Henry T. Davis, father of Geo. H. Davis, returned to Lawrence with him to see the country. Being favorably impressed he purchased an interest in the farm in the Spring of 1862 and returned to New Hampshire and sold his farm of 152 acres in the New Hampshire Hills, near Paper Mill Village.

In the Spring of 1863 H.T.Davis started, with his family, for Lawrence. They crossed the Missouri River on a ferry, at Weston, and stopped two or three days in Leavenworth, coming on to Lawrence by stage. G.H. Davis then twelve years old, riding with the driver. The prairie had all been burned off and prairie chickens were plentiful.

They arrived in Lawrence April 1, 1863 and stayed a week or so at Mrs. Killum's Boarding House before going to the farm.

George Burt came to Lawrence on business, the night before the raid and was shot by Quantrell's men, south of old Turner Hall. His father and brother came out from New Hampshire for the funeral. They buried him on the farm. Mr. Burt's father then sold Henry T. Davis the entire 160 acre farm, reserving a plot 100 feet square-50 feet each way from Geo. Burt's grave - and about 125 feet west of the present house, for the cemetery.

At that time the improvements on the place consisted of two - one room log houses with a roofed space between. The construction of the present stone house was begun about 1868. The rock for same was secured from the farm and neighboring places. It was completed in 1871 or 1872.

DAVIS CEMETERY (con't)
WAKARUSA TOWNSHIP

At the death of Henry T. Davis, the farm was divided between his two sons and a daughter. George H. Davis receiving the east 80 with the buildings. It is still owned and occupied by him and has been his home continuously for 75 years.

An interesting bit of information about the first fence that enclosed the cemetery was, that sandstone posts 12 in. square were hauled from east of Lawrence. Openings were cut in posts for three rails which were sawed out of oak lumber, 4 ins. square and inserted in posts with edge up.

The first burial in the cemetery was that of George Burt, in August 1863. He was born in New Hampshire and was 38 years old.

The 2nd, was Mr. Rawson, grandfather of Will Ross in about 1868 or 1869.

The 3rd was John Roberts in 1872 or 1873.

The 4th - Eliza D. Davis, mother of Geo. H. Davis. Born Dec. 1, 1825 in Northern Vermont, Died, Feb. 2, 1884, on farm at Lawrence.

The 5th - Harlow Ross Jr. son of Geo. & Mollie Banning Ross, died Jan. 18, 1890, age 2 yrs. 9 mos. 9 das.

The Sixth - John Mansfield, son of Fred & Mary Mansfield, Born Oct. 10, 1888-Died July 12, 1890.

The Seventh - Henry T. Davis, father of Geo. H. Davis. Born Mar. 16, 1823 at Rockingham, Vt., died Sept. 10, 1892, on farm at Lawrence.

The Eighth -Harry Flint, son of Henry Flint & Second Cousin of Geo. H. Davis. Born Jan. 12, 1874 at Worcester, Mass., died May 23, 1893 on farm west of Lawrence.

The Ninth - Ellen Davis Watkins, wife of Warren Watkins of Edwardsville, Kansas and sister of Geo. H. Davis.

****

No stones found for:
RAWSON, Mr., D: 1868 or 1869 (Grandfather of Will Ross)
ROBERTS, John 1872 or 1873
WATKINS, Ellen Davis sister of Geo. H. Davis.

Readings from tombstones January 13, 1983:
BURT, George of Walpole, N.H. killed during Quantrill's Raid on Lawrence Aug. 21, 1863, age 38 years. (3)
FLINT, Harry H., born at Worcester, Mass. Jan. 12, 1874-May 23, 1893 (4)
ROSS, Harlow son of G.H. & M., D: Jan. 16, 1890 age 2 yrs. 9 mos. 9 das. (6)
DAVIS, Eliza D. wife of H.T., Dec. 1, 1825-Feb. 29, 1884 mother. (2)
DAVIS, Henry T. Mar. 16, 1823-Sept. 10, 1892 father (1)
MANSFIELD, Little Johnnie son of Fred & Mary Oct. 10, 1888-July 12, 1890 (5)

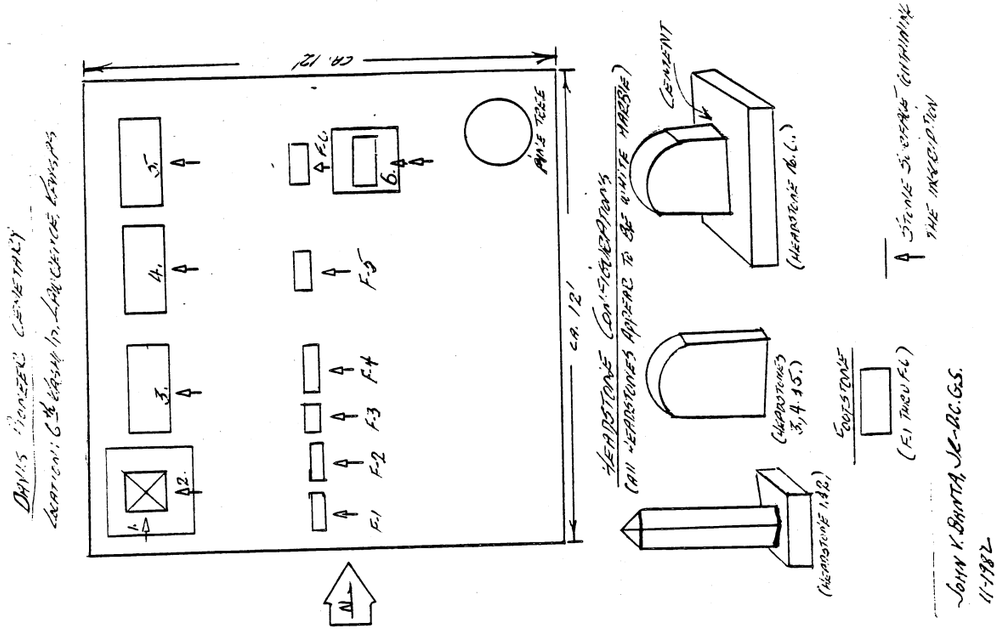

FRANKLIN CEMETERY
(FRANKLIN, KANSAS TERRITORY)
WAKARUSA TOWNSHIP

Owner: Douglas County owns land surrounding this cemetery.

Location: 1.2 miles east of the City of Lawrence on Highway Ten.

Legal Description: The S.E.¼ of the S.E.¼ of Section 4 Township 13 - Range 20, except (5) five acres out of the S.E. corner of the above described quarter, and described as follows, commencing at the southeast corner of Section (4) Township 13 - Range 20, thence North 40 rods, thence West 20 rods, thence South 40 rods, thence East 20 rods to the place of beginning, containing (5) acres and used as a cemetery.
NOTE: This was pre-empted by Adam N. McGhee. - Later on the 10th day of January, 1870 it was deeded by R. L. Williams and Mary Williams his wife to Daniel Hawkins. Williams foreclosed mortgage on Hawkins then sold to Joseph Cox. Joseph Cox sold to Al Cox. Each time in these transactions two acres was reserved for a cemetery. When Al Cox died, Charles Cox, his administrator, sold to J.W. Miller. At this time the reference was "The two acres are 10 rods West and 8 rods North of the S.E. corner." In the Notes of William Hastie we find a line stating, "South line now would be center of highway." (1) (Highway #10)

History: "The French explorers followed the water ways as they pushed westward. They followed the Santa Fe Trail which crossed the Wakarusa near Franklin ... most men who came to the area settled along the California Road. This busy 105 foot wide road was later to become Franklin Avenue, the main street in the thriving first Kansas Territory." (2)

According to historians the town of Franklin started with the cemetery. A family traveling west camped at the spring, their small daughter died that night and the father buried her on the hill. The parents couldn't bear to leave her and these grieving Pioneers became the nucleus for a flourishing town. Soon many others who were unable to stand the hardships of pioneer life joined the little girl in the cemetery on the hill. (3)

The townsite of Franklin was selected in October 1853, on the squatter claim of Lewis B. Wallace, and incorporated in 1857.

Few Ghost Towns have had a more concentrated history than had Franklin - so much that we are here only able to outline a small part of it.

Franklin was —

--Once a stage stop and the chief town between Westport (now Kansas City) and Topeka.

--On the California Trail and served as a local Indian trading post.

--Franklin - A typical case wherein both sides - free-state and pro-slavery were represented.

--"When Kansas was declared a territory in 1854, pro-slavery Missourians moved to Kansas in droves. Franklin's early establishment formed a lucrative basis for settlement. Within a few short months, this mere stage stop was transformed into a political power for Southerners. Just a few miles to the northwest, Lawrence was established as one of the first free-state strongholds in Kansas thus, the time was ripe for violence." (4)

--For a time it was known as Fort Franklin - during the time of the Wakarusa War.

--During the Fall of 1856 the Missourians came 15,000 strong to burn Lawrence, but were intercepted below Franklin and driven back. Supposing the strength of the free-state people to be very great, they left. (3)

--Two great battles were fought at Franklin, both during 1856 - both were part of the Wakarusa War. The first battle was on June 4, and the second on August 12. At this time Franklin was continually threatened by attack. (4)

--By October 1856, Governor Geary had succeeded in disbanding most of the Missouri border ruffians ... with hostilities at an end, Franklin grew in population, buildings and businesses and consisted of: several grocery stores, hardware shops, blacksmith shop, sawmill, saloons and a hotel called the Sherman House (later moved to Lawrence for apartments). In 1857 John M. Wallace established a ferry on the Kansas River north of the town. Dr. R.L. Williams established a general store, an 18 horse power steam sawmill was located east of town. A land office was established.

--The Delaware and Shawnee Indians came to town from their nearby reservations.

--A church was started. The building was also used as a school house. Among early school teachers were: J.C. Walton, Hattie Griswold, John C. Briggs and Charles Edwards.

During the Civil War, Franklin and vicinity furnished it's full quota of 60 volunteers, for service in the Union Army, since the character of the citizenry had changed, and the pro-slavery power had practically disappeared. (4)

--On August 21, 1863 Quantrill and his men were first observed when they passed thru the main street of Franklin, bent on the destruction of Lawrence. One of the ruffians stopped at the home of Henry W. Eggert and "borrowed" a horse announcing his purpose of "burning hell out of that abolition town of Lawrence." (3) Quantrill and his band of guerrillas, in four columns, halted for a moment in front of Dr. R.L. Williams' home, Quantrill was running late - a fact which probably saved Williams' life -since he was on the list of those to be killed. Dr. Williams had served as foreman for the grand jury that indicted Quantrill for horse stealing years earlier. One of the ministers of the church at Franklin was S.S. Snyder of the United Brethren, Snyder was the first man killed in the Quantrill Massacre at Lawrence. (4)

After the Civil War, the town of Franklin began to decline. Quantrill's raid on Lawrence caused a great demand for houses so many in Franklin were transported to Lawrence. Also the railroad came in and missed the town; the town was farther from the Kaw River than it's neighbor and rival, Lawrence. The ferry was discontinued in 1866 and the traffic on the California Trail was diminished with the coming of the railroad. The great blow was the winning of the war by the north. The town continued to exist but gradually people moved away. Buildings were torn down, moved, or abandoned. The sawmill was moved to Mud Creek in Jefferson County; the post office discontinued in 1867, it was one of the last stone buildings on the townsite. The townsite passed into the hands of Dr. Williams who farmed there for many years. (4)

Henry W. Eggert was the last man left of the early settlers of Franklin. He estimated the ante-bellum population of the town at about 400. Mr. Eggert had come to Franklin with his parents when he was a boy only fifteen years old. Until his death Mr. Eggert visited yearly the graves of Robert Shields of the 11th Kansas Infantry and his comrade John Stevens, Co. B. 12th Kansas Infantry, in the cemetery on the hill. (These tombstones are two of the only four remaining stones in the cemetery).

According to accounts given by Mr. Eggert, in spite of trouble, Sunday was always rigidly observed at Franklin. In 1856 Charles Edwards and S.M. Simpson of Lawrence conducted a sabbath school. At first it was held in the E.B. Purdom cabin. Later ministers were Thomas J. Farrell of St. Louis, a Methodist circuit rider who during one meeting, laid his revolver alongside his bible on the pulpit to keep a bunch of ruffians from breaking up his meeting; E.B. Brownlee, Presbyterian; T.D. Davis, Presbyterian and S.S. Snyder of the United Brethren.

For the dozen or so years that Franklin existed, it's impact on our history was felt as much as if the town had existed for a hundred years. - As was stated, "No ghost town has had a more concentrated history."

By 1900 the townsite of Franklin showed very little signs that the town ever existed. Only the cemetery was still there.

In 1924 Charles H. Tucker of Lawrence, president of the State Historial Society said the intention was to put up a native Kansas boulder with a bronze tablet giving the account of the free-state-slave struggle - the location was to depend a great deal upon the opinion of Mr. Eggert. As far as is known, this was never done. (3)

NOTE: Henry W. Eggert was born April 18, 1841 and died February 28, 1928 - he and his wife Martha are buried in Oak Hill Cemetery, (Lawrence) in Section 2.

Now the cemetery, once walled in with stone to protect it from wild animals, is a mere scattered heap of broken stones on a bare hilltop. The stones, most of them gone now, all that remains to remind us of the once flourishing town. Only four remain readable with only remnants of others. Scant trace indeed of a town that one hundred and fifteen years ago was given as large letters when mapped as was Topeka, Kansas City or Lawrence. (3)

The cemetery which was the beginning of Franklin is also the end of it.

Readable Stones: 1987

STEVENS, J.W. Co. B. 12 Kans. Inf.
PIERATT, John, D: Nov. 5, 1868, age 51 yrs. 3 mos.
SHIELDS, Robt. Co. H. 11 Kans. Cav.
SHIELDS, Amaziah son of R. & M., D: Apr. 11, 1857, age 1 yr. 3 mos.

Stones copied by Wm. Hastie May 17, 1939 —
The ones above plus:

— Martha A. dau. of B.C. & M.A. TALLEY, D: Apr.2, 1859 - age 11 das.
—Joseph, son of R. & M. SHIELDS, D: Feb.18, 1858 - age 4 mos. 2 das.
—Sarah Jane, dau. of L.? G. & M.A. ANDERSON, D: Sept.7, 1859 - age 1 yr. 5mos. 24 das.
—Charles W. son of James and Sarah ANDERSON, D: June 20, 1859 - age 15 yrs. 10 mos. 10 das.
—Wm. F. BRINKLEY, D: Jan. 16, 1862 - age 22 yrs.
—Rebecca, wife of John STROUP (rest of stone unreadable)
—Catherine ERNST, B: Dec. 15?, 1863-D: Dec. 7, 1864
—Sarah DEAMER (DEAMON?), B: Feb. 7, 1837-D: July 5, 1866 (Removed to Oak Hill Feb. 6, 1880)
—2 foot stones: J.B.C. and D.T.

Removed and reinterred in Oak Hill Cemetery, Lawrence.
DEAMAN (DEAMER)? Susannah - B: 1837-D: 1866 — Nelson - B: 1864-D: 1865 — Robt. Colt - B: 1865-D: 1866
All reint. into one grave.

Tombstone reading in Oak Hill
BROOKS, James Emery - son of Geo. C. & Harriet A. Brooks 1863-1864, Stone says: Buried at Franklin,Kansas

Below are Records from Bible belonging to Lloyd Talley.
William B. TALLEY - B: 1846-D: 1859
James TALLEY - B: and D: Jan. 11, 1855
Arvilla TALLEY - 1853-1854
Martha Ann TALLEY - Mar. 1859-Apr. 1859

Benoni Talley settled first in Franklin, Kansas then moved to the Lone Star area. He had six lots in the town of Franklin. There were no stones, except for Martha; all information is from the family Bible. Benoni C. Talley was a brother of James Andrew Talley - The above information was given by Lloyd Talley, Great grandson of James Andrew Talley.

From T.D.Funk Mortuary Record Books: Buried in Franklin Cemetery
Shirley VENARD, D: Sept. 28, 1914 -B: Iowa-age 6 mos. 23 das.-parents E.F. & Mary Kelly Venard.
Sarah BURKE - D: Nov. 10, 1914 - age 78 yrs. - widow

From C.W. Smith Mortuary Book - Buried in Franklin Cemetery
COLLINS, Bridget - Bd: Apr. 8, 1905 - ordered by Tom Collins.
LEE, Wm. - Bd: 17 Jan. 1906 - age 75 yrs. - ordered by Mrs. John Snyder
SUGRUE, Hanna - Bd: 16 Jan. 1906 - age 71 yrs. - ordered by John Sugrue
TARPY, John - Bd: 5 Sept. 1906 - age 49 yrs. - ordered by James Tarpy

From picture of tombstone in The Weekly Kansas City Star August 20, 1941:
Charles W. ANDERSON, D: June 20, 1859 - age 13 yrs. 10? mos. & 10 das.

Baby brother of Elizabeth Williams SMITH -
"Soon after we reached Franklin the baby brother who had been sick all winter died, and was buried in the newly made cemetery:
(Ghost Towns of Kansas - Daniel Fitzgerald Vol. III)

Died - in Franklin on December the 8th, an old colored woman known through out that section as Aunt Dorcas. The old lady was well thought of by all that knew her. She leaves a husband that is very feeble and likely soon to follow his life partner to the other shore.
Lawrence Gazette, December 16, 1886

Possibly buried in unmarked graves in Franklin Cemetery:
Sarah Jane Anderson, daughter of Louis & Mary Ann Anderson B: Ca. 1857 - D: 1858 and a grandmother of Charles Anderson, Sarah Anderson - B: 1801 - D: 1901 - 101 years old. Family came to Franklin in 1855 - "homesteaded in the bottoms."
Above information given by Eunice Curtiss Warsop

****

FRANKLIN SAINT JOHNS CATHOLIC CEMETERY
WAKARUSA TOWNSHIP

Owner: Strecker, Ignatius J., Roman Catholic Archbishop of Kansas City, Kansas.

Location: 1 mile east of the City of Lawrence on highway #10. Cemetery is on North side of highway.

Legal Description: Beginning at point 40 rods East of SW corner of SE¼, then East 40 rods, then North 40 rods, then West 40 rods, then South 40 rods to point of beginning, all in Section 4, Township 13 South, Range 20 East, Douglas County, Kansas.

History: The land on which this cemetery is located was pre-empted by Adam N. McGhee. It was deeded for use as a cemetery January 10, 1870 (Book Z page 296). The earliest burial we have recorded is for Hugh A., son of H.A. & M. Allen who died September 13, 1869 at the age of 2 years and 5months. His father, also Hugh A. Allen, died June 6, 1911 and his mother Mary died December 30, 1916, both are buried here beside one brother, Andrew H., who died May 12, 1872. Baby Allen was possibly the beginning of this Catholic Cemetery in the town of Franklin, and possibly a part of the Franklin "Town" Cemetery since only a fence seperates the two today.

NOTE: Franklin "Town" Cemetery is on the S.E.¼ of the S.E.¼ of Section 4 and Franklin Catholic Cemetery is on the S.W. corner of the S.E.¼ of Section 4.

Today most of the stones are down - only a few remain upright. Some of the bodies originally buried here have been removed to the Catholic Cemetery in the City of Lawrence, Mount Calvary.

Stone Readings - 1978 and 1983

DOLAN, Peter G., B: Apr. 11, 1873-D: Apr. 16, 1883
Thomas S., B: Feb. 10, 1875-D: Apr. 12, 1883
Wm. G., B: Sept. 11, 1877-D: Apr. 18, 1883
Paul A., B: Nov. 27, 1883-D: Dec. 9, 1884
Children of J.W. & E.A. DOLAN on same stone.
NEWTON, James Dynan 1871-1912
DONOHUE, Wm. Native of Limerick Co.Ireland, D: Nov. 22, 1878, age 73 yrs. F.S. Wm. D. Sec. 8
CASEY, James, B: Feb. 22, 1873-D: Jan. 2, 1874
GRAUEL, William, Feb. 8, 1850-Sept. 15, 1899
DWYER, James, D: July 19, 1872, age 69 years B: 1803
MAYER, Franz, Geb Den 1 Apr. 1869-Gest Den 10 Juli 1887 PARDEE (base only)
BURNS, wife of P.J., D: Feb. 4, 1888 aged 32 years (top broken off)
BURNS, ---S, D: Feb. 1, 1876, aged 56 years (stone broken-part missing)
MORAN, Dennis son of J. & B., D: 1870, age 3(8)? Mo.--Bridget wife of John native of Doublin Co.I., D: July 24, 1881, age 47 years
DRAGAN, Ellen, D: Nov. 24, 1886
F.S. A.L. McE. - K. McE. one small stone

Copied from T.D.Funk Mortuary Book - (Aug. 1913-Sept. 1916)
HOLLAND, Mary, B: 17 Nov. 1830-D: 16 Jan. 1917 - age 87 yrs. 2 mos. widow
Hugh Gulein, father, B: Ireland (Moved to Mount Calvary Lawrence)
ALLEN, Mary, Jan. 1, 1832-Dec. 30, 1916 widow -- Father: Partick Rooney, B: Ireland
BENNETT, Mary, D: Oct. 4, 1915 - age 73 yrs. widow Removed to Mt. Calvary, Lawrence
GUTIEREZ, Francisco, D: Aug. 30, 1914 at Cameron Bluff age 35 yrs., R.R. Laborer-Married;B.P: Mexico
PADRTA, Eurika, D: April 15, 1915-age 5 mos. 13 das., B.P: Ozark, Mo., Father John Padrta
ESTRADO, Eligio, D: May 14, 1915-age 14 yrs. 5 mos. 6 das. B.P: Mexico - Father E. Estrado, Mother Pauline Costillo
HERNANDEZ, Marice, D: Dec. 9, 1914-age 27 years, Married, B.P: Mexico
CORCORAN, Dan, D: Nov. 30, 1914 age 34 years

Information below sent by Mrs. Mary L. Means (A Casey Relative) Lemon Grove, Calif.
James A. CASEY, D: Apr. 25, 1882
Parents of James Casey
Mary A. CASEY, D: June 18, 1884
unmarked graves

FRANKLIN SAINT JOHNS CATHOLIC CEMETERY (con't)
WAKARUSA TOWNSHIP

Information below from Susan Alexander - Lawrence, Kansas

Catherine SPAULDING - grandmother of Susan Alexander, B: 1832 in Tullamore, Ireland - D: 1906
Came to America because of the Irish Potato Famine when she was 14 years old, she was first buried in Franklin Catholic Cemetery and then removed to Mount Calvary Cemetery in Lawrence. Her husband Luke Spaulding is buried in Southern Kansas.

ALLEN-WALKER, Hugh A. ALLEN, Dec. 4, 1831-June 6, 1911--Mary his wife Jan. 1, 1830-Dec. 30, 1916 (D:date from record)--Andrew H. their son Sept. 13, 1869-May 12, 1872--Lucy WALKER May 24, 1806-Jan. 30, 1895 F.S. Grandma

Stones copied in March 1939 by Anna C. and Wm. L. Hastie not found in 1978 or 1983

Mary A. dau. of Thos. & Bridget JENNINGS, D: Apr. 8, 1881-age 20 yrs. 8 mos. 4 das.
E.H. LEONHARD, B: 22 July 1866-D: 25 Feb. 1871
Patrick TARPY Aug. 15, 1825-Aug. 9, 1889
Catherine, his wife, Aug. 11, 1827-Apr. 7, 1905
James CLARK, B: In County Mayo, Ireland, Feb. 12, 1822-Jan. 29, 1888
Mary, wife of James KEELAN, D: Jan. 17, 1873 age 52 years
Mary, wife of Thomas DEE, D: May 5, 1872-age 31 years
Nora, wife of P.J. BURNS, D: Feb. 4, 1888 - age 32 years
Conrad ABRANZ, D: Oct. 22, 1877 - age 56 years
John DOLAN, D: Mar. 29, 1877 (Born 1810 info. from Nancy Porter)
Margaret Scannell wife of Dennis KELLER (no date)
Ernest, son of J.F. & M. GHERVALIER, Sept. 28, 1852-Apr. 7, 1873

CIVIL WAR VETERANS

W (N)? C. NOLAN, 1 Kans. B. discharged as a Sgt. Dec. 2, 1865
Thomas LAVELLE, Pvt. 50 Ill. Inf., discharged July 14, 1865 served 45 months.
James BENNETT, 1st. Kans. Vol. Inf. served 45 months.
James BIRMINGHAM,

Stones in Watkins Museum - Taken there October 12, 1983
(From Franklin Catholic Cemetery)

ALBACH, dau. of Phil & W., D: Aug. 10?, 1859 - age 16 days Auguste?
ALBACH, Phil, D: Apr. ?, 1863? - age ?? 3? mos. 2 das.
ALBACH, J. George son of H. & E. Killed in the Lawrence Raid Aug. 21, 1863 - age ?? yrs. 2 mos. 26 das.

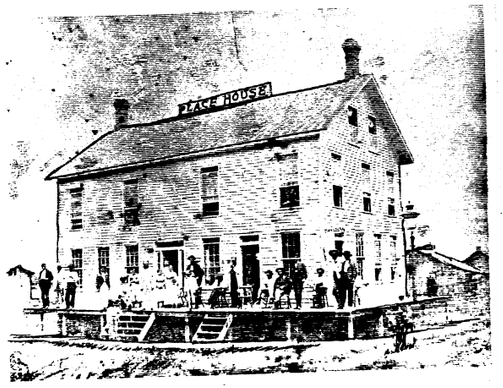

Above

Place House in the town of Franklin-later moved to Lawrence

Photos: Watkins Community Museum

Below

Place House as it sat on the corner of 9th and New Hampshire streets in the city of Lawrence. In 1907 the name was changed to the Adams House (Hotel). It was razed in the late 1940's, after World War II.

The Horse Watering fountain now stands in South Park and was dedicated by president Theodore Roosevelt.

BLUE MOUND CEMETERY
WAKARUSA TOWNSHIP

LOCATION: On the northwest slope of Blue Mound

HISTORY: Blue Mound Cemetery is located on the northwest slope of Blue Mound on what was once the Earl MARSHALL farm. When Will L. HASTIE copied the stones on July 15, 1941, there were about nine readable stones. In 1982, there were only two readable stones and four pieces of stones.

Blue Mound was named by explorer John C. FREMONT in 1832.[1] In Memories of Early Days in Kansas, Anna SMITH IRVIN (July 8, 1938) wrote that her father, T.B. SMITH was sent west from Connecticut in the fall of 1854, to stake out claims for the "Bristol Company." This Company never came and the STILL family settled on these claims. T.B. SMITH remained here and the families of Robert IRVIN, James WHALEY, and Job HAGUE settled nearby in May, 1855.[2]

According to Mrs. IRVIN, James WHALEY built his first cabin one mile east of Blue Mound in a low place, but when it was flooded out after a heavy rain, he built a new cabin on higher ground.

Originally Blue Mound was the site of an Indian burial ground. The top and southside of the mound were burned over by the Indians every spring and no trees grew there. It was covered with grass and one could see a long distance. The Mound could also be seen from a long distance, and was used in notifying the people in Lawrence of any raids from the border ruffians. A fire was set at night and a flag was to be used in the day time.

The Rev. Abraham STILL who had been sent as a missionary to the Indians at Shawnee Mission, conducted one of the first Methodist meetings at his home at the west end of Blue Mound.

Following is a list of the Blue Mound Guards who served as Minute-Men in the Militia of Kansas Territory, January 3, 1858:

Captain T.B. SMITH	First Serg. J.S. HULL	Quartermaster Johnathan OGDEN
First Lieut. William ROE	Sec. Serg. Wm. H. GILL	First Corp. Wm. S.G. SOULE
Sec. Lieut. Silas S. SOULE	Third Serg. H.W. WILLIAMS	Sec. Corp. Wm. E. BARNES
Third Lieut. James DUMARS	Fourth Serg. Geo. W. MOORE	Third Corp. C.S. WOOD
		Fourth Corp. John H. DEARING[2]

Dr. Ted A. KENNEDY said that his father, Albert R. KENNEDY, recalled going to the cemetery with his father (L.J. KENNEDY) to build a paling fence around the grave of his maternal grandmother, Martha WHEDON. At that time the grave was marked by a three foot white slab with appropriate name and date. By 1960, the marker was gone.[1]

Following are the two stones still readable:

BLANTON
Our Mother
Mary BLANTON
Died Jan. 13, 1879, Aged 68 years
A member of the Cumberland
Presbyterian Church

CARSON
Ianna CARSON
Wife of John CARSON
Died Feb. 24, 1882
Aged 31 yrs. 9 ms. 4 ds.

Four pieces of stones:
Mary Tabit Wi Died
Died J. Mo

From William L. HASTIE, Cemetery Histories and Tombstone Inscriptions: Incomplete Notes sent in by Anna G. IRWIN, February 26, 1938.

Mr. Riley SHIRAR, had a brother buried there, other burials -
Todd _____ year 1856
Robert WILKERSON
_____ MOREHEAD
Emma WHALEY 1858
Thomas WHALEY
Mrs. John CARSON
Mrs. Elizabeth PRATHER WILLEY
Mr. and Mrs. Laben PRATHER, an infant, and a son buried in 1857.
Tom WHEDON
The name of LONGFELLOW and WATSON were given by Ed. HARVEY.

Copied from Stones, July 15, 1941 by W.L. HASTIE:
Ellen, dau. of J.& I. CARSON, died Feb. 12, 1882, age, 7 Ms. 21 ds.
Inna, wife of John CARSON, died Feb. 2, 1882, age 31 ys, 9 Ms. 4 ds.
Sarah L., wife of Harvey SMITH, died Jan. 21, 1881 age 22 yrs.
Robert M. _____ died Apr. 30, 18__
_____WHEDON _____died _____17, 1872 age 6 ds.
Tabitha wife of J. MO_____ _____
Mary Martha, dau. of A.D. & E.E. TODD, died Nov. 17, 1858 age 2 Ms. 17 ds.
Mary PLEASANT died Jan. 18, 1879, age 68 yrs.
_____ died Sep. 26, 1856 age 35 yrs. 7 ms.

Abraham GUMSLEY, Miss GREENWOOD, William SACKETT were given as buried in Blue Mound.[3]

BLUE MOUND CEMETERY con't.
WAKARUSA TOWNSHIP

Dr. Ted A. KENNEDY lists the following as buried in Blue Mound:

John JONES, Killed at Blanton's Bridge; JONES was brother-in-law of J.R. KENNEDY
Martha WHEDON
Mary _____, a sister of Martha _____ WHEDON (maiden names and dates unknown) [1]

Betty R. MURRAY of Kansas City, Mo., wrote that her great-grandmother was buried in Blue Mound: Martha GAULT REID, died 1857.[4]

The following burials were listed in C.W. SMITH, Lawrence, Kansas, Undertaker and Embalmer, 1890-1907:
WHITNEY, John, burial 18 July 1907, ordered by W.A. MARCHAL, J.H. WHITNEY; age 59, Hung himself; buried on Marchal Farm (p. 76)
No name listed, burial 19-21 Feb. 1902, ordered by S.C. MARSHALL, (p. 80) [5]

The following were taken from written records in the Eudora Cemetery Book:
COLE, Charles, died 11 Feb. 1871, buried 12 Feb. 1871, aged 19 mos., male, white, American; lot # 122 Eudora Cemetery. Removed from Blue Mound.
DEPPEY, _____, buried 10 Nov. 1875. Removed from Blue Mound to Lot 168, Eudora Cemetery.
DEPPY, _____, buried 10 Nov. 1875, Removed from Blue Mound to Lot 168, Eudora Cemetery.
DEPPY, _____, buried 10 Nov. 1875, Removed from Blue Mound to Lot 168, Eudora Cemetery.[6]

In Mankind Yields by Josephine SHIRAR MCGONIGLE, it is stated that William SACKETT of Detroit was killed in the Battle of Franklin, and was buried in Blue Mound Cemetery. The Battle of Franklin occurred August 12, 1856.[7]

****

HARRIS (REMOVED) GRAVES

A small tombstone was found, partly buried, on property belonging to Shirley and Dale Barnard at 2619 Haskell. It bears the following inscription:
Emma dau. of J.L. & Louisa HARRIS died Oct. 14, 1871 aged 4 yrs., 10 mos., 17 das.
From C.W.Smith Mortuary Records it was learned that Louisa, mother of Emma, after her death in 1887 was first buried on their own land, as was Emma, later to be removed to Section 7 in Oak Hill Cemetery in the City of Lawrence on May 7, 1901 - both now rest beside the father, John L. Harris.[2]
John L. Harris was born in Leicester, England Jan. 27, 1828, the son of William and Ann Lakin Harris. The family emigrated to America in 1832 when John was four years old, and located in Philadelphia, Pa. and lived for a time in Ohio.
In 1849 John married Sarah Teasdale Vincent, they had six children. Sarah died May 7, 1863 while John was in the Army. On Dec. 17, 1863 he married Louisa Hengst and together they had eight more children, making fourteen in all: Mary Ann Harris - 1850, Susan Hamilton Harris - 1852, William W. Harris - 1854, John Charles Harris - 1857, Thomas Vincent Harris - 1858, Sarah Lydia Harris - 1860, John Lawrence Harris - 1863, Sarah Lydia Harris - 1865, Emma Harris - 1866, John Louis Harris - 1870, Carrie Harris - 1873, Charles W. Harris - 1877, Anna L. Harris - 1880, George W. Harris - 1885. The last four children were born in Lawrence.
Louisa Hengst Harris died there on April 13, 1887.
John married for the third time July 4, 1894 to Mrs. Priscilla M. Price.
John L. Harris died Apr. 7, 1910.[3]

(Above family history was provided by Grace Harris Embers)

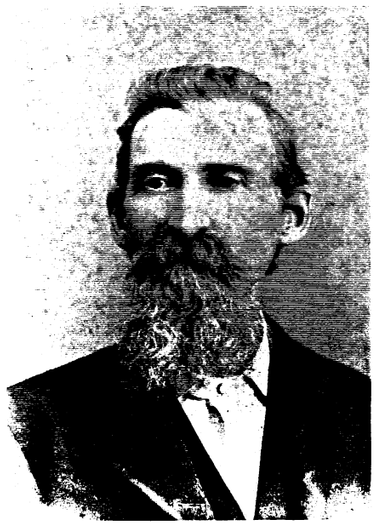

John L. Harris
1828-1910

COUNTY POOR FARM (LOST) CEMETERY
WAKARUSA TOWNSHIP

Owner: At the time it existed - Douglas County, Kansas.

Location: Two miles south of Highway #10 on Haskell Avenue. Turn left first road south end of bridge. Remains of Poor Farm about .3 miles on left (north) side of road. Cemetery was behind the building along the bank of the Wakarusa River.

We have no records as to when the "Poor Farm" or cemetery were first established, we do know, from newspaper accounts, that it existed as early as 1887. In one account written by George Hollingbery, who was unhappy with the obvious neglect and mistreatment of the inmates of this county home, he stated: "An aged Irishman died at the county farm, and was buried unceremoniously in the county farm burying place which was situated on the bank of the Wakarusa River in a narrow strip of land between the river and the road, and used as a cow pasture, said burying has long been without any protection from the desecrating root of pigs, or tramp of horses and cattle. This is another instance of the notorious want of decency that has long characterized the management of the asylum for the aged, sick and friendless poor of this county..." (1)
Because of this article a special meeting of the county commissioners was held in January, 1888 to investigate the Poor Farm situation. They wanted all who had complaints against the present superintendant, Mr. Dodge, or against his management of the Poor Farm to come before them. Some felt that Mr. Dodge was "a common drunkard, a profane and brutal man, and such facts were well known. The pauper sick were fed on corn bread and fat meat." Others who were called upon to testify were: Mr. Wheedon, Col. Sam Walker, Mr. Doolittle, Ex-Sheriff Carmean, William Marshall, Charles Gomer, Swan Johnson (a Swede), J.B.Walton, George Nell, H.D. Whitman, and Dr. Morris.
Several of those who testified thought Mr. Dodge was a good farmer, but drank too much, and they all felt he should be removed as superintendant of "The Home." (2)
The "new" building, known as the Poor Farm, was accepted by the Board of County Commissioners from the builder on March 13, 1911. "Bids for the building were let on July 23, 1910." John H. Petty was low bidder at $22,944.00. The Board of County Commissioners consisted of A.C.Walter, T.L. McClelland, and J.C. Walton.
On March 15, 1927, the main barn was destroyed by fire. A former resident named W.J. Welshimer had been dismissed earlier from the home and was convicted by a jury in the District Court on May 7, 1927 of arson in the fourth degree for the burning of the barn. When he appeared for sentence to the penitentiary, Welshimer made the following statement, "you wouldn't keep me at the County Home, so I had to fix it so you would keep me some place." (3)
On April 13, 1944 this building was destroyed by fire. Eight of the 34 elderly residents of the County Home were burned to death-three of the dead were women. The 34-year-old brick and frame structure was a total loss. The building was insured for $24,800 and the contents for $3,000.
George Hoskinson, superintendent, and the six employees of the home rescued the other 26 residents. Screams of Charles Barton and John Baker, two elderly men sleeping in the basement, awakened Hoskinson and his wife about 1:30 A.M. - they found flames and smoke in the basement laundry room. Efforts with a fire extinguisher failed and employees took the aged residents from the burning building. Telephone lines to the home were cut off by the fire so Mrs. Hoskinson drove the truck to a nearby farm to call the fire department, when they arrived flames were already licking the slate roof of the two-story, 35 room building. Fire Chief Paul Ingels expressed belief that the fire started in a fusebox. Quick work by the firemen prevented damage to other buildings.
Three of the persons burned to death were in the north end of the structure. Mr. Hoskinson stated that he helped one inmate out twice and she returned to the burning building and died in the flames.
County Welfare Director, Mrs. Mildred Watson, and two members of her staff, Miss Cecelia Robinson and Mrs. Margaret Pierce, arranged temporary quarters in the community building for the displaced residents who had escaped from the burning building. County Commissioner M.N.Penny, and Councilman R.O. Burgert were also involved in making the arrangements.
With the help of the Red Cross the inmates were cared for until arrangements could be made for the care of those who were now homeless. One 69-year-old inmate was taken to Lawrence Memorial Hospital with both legs fractured - he either fell or jumped from a second story window during the fire.
The fire at its height was clearly visible from Lawrence. Coroner C.B. Rumsey assembled a jury to visit the ruins of the home to gather evidence, and to remove the remains of the eight inmates who were burned to death. Those serving on the jury were: William Underwood, Ed Arnold, Al Bromelsick, Ed Fritz, Harold Fisher and Homer Allison. (3)
The county home was never built back.

Those who escaped the flames were:

Joseph ADAIR	75	Elva CHRISTY	65	John MEINKE	71
Mack ANDERSON	78	Albert DUNN	63	William MILLER	75
John BAKER	75	Margaret ERWIN	81	Robert PAGE	68
Charles BARTON	66	Charles GEELAN	80	Alvin PUCKETT	85
Emma BRENDER	74	Beulah GOFF	33	Lizzie RANDOLPH	51
Jasper BYFORD	86	George JOHNSON	81	Frank ROCKEFELLER	72
Thomas CAMPBELL	75	Andrew LEE	48	Mattie WARREN	73
John CHANCE	65	Mrs. Jacobena LUZIUS	84	Leo WILLIAMS	68
				Martin WHITE	75

Those who died:

Mrs. Alice BEBOUT	86 - Lawrence	Fred W. PLATEMAN	88 - Big Springs
Mrs. Ida CLARK	80 - Lecompton	William St. CLAIR	88 - Big Springs
Miss. Elizabeth WHITELAW	76 - Topeka	Isaac TABOR	71 - Lawrence
Peter LUZIUS	83 - Lawrence	Lafayette TABOR	82 - Lawrence (3)

COUNTY POOR FARM (LOST) CEMETERY
WAKARUSA TOWNSHIP

We were unable to locate any records or record book for the County Poor Farm. Records of burials on the "farm" listed below have been taken from other records.

C.W. Smith Mortuary Records:

1 - FRANKLIN, Joseph - Bd: Dec. 16, 1893 - age 64
2 - FURGASON, infant - Bd: Jan. 4, 1891 - No age given
3 - HATTAN, child - Bd: Apr. 28, 1893 - No age given
4 - EDWARDS, infant - Bd: Nov. 25, 1901 - Stillborn
5 - ANDERSON, Minnie - Bd; Jan. 19, 1894 - No age given
6 - BARKLEY, Dan'l - Bd: Jan. 23, 1895 - No age given
7 - LOWE, Mrs. - Bd: Oct. 21, 1891 - No age given
8 - LOW(S)?, Carrie - Bd: Jan. 1893 - No age given
9 - SUKEY, _____ - Bd: Feb. 11, 1891 - No age given
10- JACKSON, _____ - Bd: July 3, 1892 - No age given
11- CARDER, child of - Bd: Apr. 22, 1893 - No age given
12- WRIGHT, Ora - Bd: May 10, 1892 - No age given (4)

Western Home Journal, Feb. 23, 1883
"Died - at the poor farm, on Tuesday evening, February 14, 1882, of paralysis, Caroline Holmes, colored, aged sixty-five. She was born in Missouri, and was sent from Lawrence there, September 1, 1881..." (5)

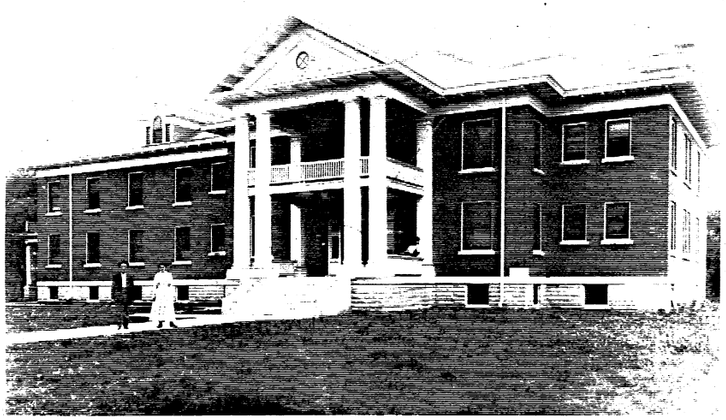

"New"
County Poor Farm
Built in 1911

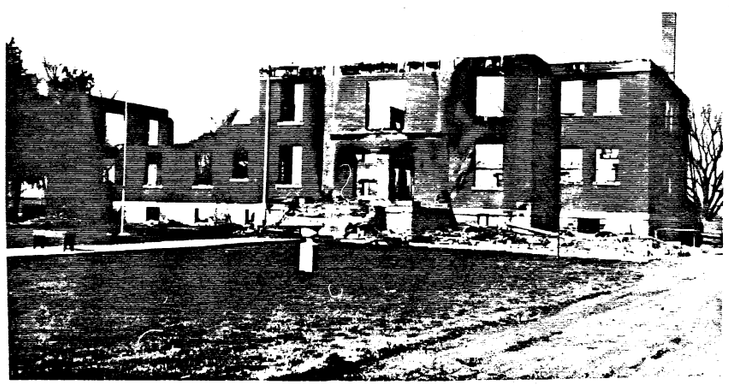

After Fire
April 13,1944

Photos
Courtesy Watkins Community Museum

JIMMY LANE (LOST) PRIVATE BURIAL
WAKARUSA TOWNSHIP

Jim Lane, a strong leader in the Free-State movement was one of the most colorful figures in Douglas County history, from the beginning of the "bleeding Kansas" struggles to the end.

When Governor Robinson was imprisoned, Jim Lane was forced to stay out of the territory for a while, but for the most part spent his time in and around Douglas County. He was, at different times, known as: Jim Lane, Colonel Lane, General Lane and Senator Lane. His life was in jeopardy many times, but death was never closer than during Quantrill's Raid on Lawrence. The much sought after General Lane narrowly escaped by hiding in the cornfield just back of his house. Mrs. Lane met Quantrill and his men at the door; when she told them he was not in "they broke up his furniture, smashed the piano, and then set the house on fire. On leaving, Quantrill tipped his hat to Mrs. Lane, and wished her to give his compliments to General Lane... as Quantrill and his men left Lawrence, Senator Lane came down Henry Street shouting, "Let us follow them boys," which they did. (1) Just one of the many stirring events in the life of Jim Lane and his family.

There were some who felt Lane was always a just and true man, and others who thought, because of his brigade's escapades on the other side of the Missouri border, such as the robbing and burning of the town of Osceola, that he was as vicious as Quantrill himself; but no matter what individual feelings were, one thing is sure - Mr. Lane was a strong and fearless man who fought hard for the cause in which he believed.

"Those familiar with the early settlers in Lawrence will remember that shortly after Lane settled in that place, in the spring of 1855, one of his children died, and was buried on his claim, a short distance southwest of the old log house he then lived in. Around the little grave was a neat paling fence. In the fall of that year the troubles commenced. "Colonel Lane was, as all will remember, absent much of the time during the winter and the following year of 1856. This family, with the exception of Little Jimmy, was then in Indiana. During the troubles, and while Lane was absent pleading the cause of the Free-State Party, Jenkins, being a settler on the same claim, took forcible possession of Lane's log house, and plowed up and cultivated the land that Lane had broken up, and on which his child was buried. In 1857, on return of Lane and family, all traces of the grave were gone, having been plowed over and cultivated the previous year, and the fence removed, so that not the faintest trace of where the grave was could be found. Lane and myself spent several days hunting and digging about where we supposed the grave was located, and both came to the conclusion that the body had been dug up, as no trace of the coffin could be found, or any part of the paling fence. When we concluded it must have been raised by some one, Lane instantly laid it to Jenkins, his enemy and claim contestant. I shall never forget the expression of his face, as with compressed lips, he exclaimed: "Such a _____ ghoul is not fit to live. If I was only certain that he dug up my child out of revenge upon me, I would kill him at first sight."

The tears started in his eyes; I tried to calm him by telling him we might be mistaken in the exact distance from the house — that, as the ground had been plowed over, and no mound perceivable, the body might still be there. "yes", said he, "but why did the _____ brute tear the paling away and plow over the grave, so that it could never be found?" this was a question that I could not answer, but had to admit it was a most beastly and inhuman act. The remembrance of that child's grave still rankled in his breast against Jenkins until the fatal encounter in 1858, when Jenkins was slain.

General Lane until the day of his death believed that Jenkins dug up the child and threw it away, whether he was guilty or not, God only knows. But these are the facts, as I saw and heard them. Lane, with all his faults, was a loving and affectionate father, passionately fond of his children...Looking over a plowed field for the remains of a dead infant and in his agony thinking of the dire antagonism of the man with whom he had quarreled and of his frequent threats to drive him from what he considered his honestly-purchased and honestly-earned home by strict and faithful compliance with the pre-emption laws in settlement and improvement, the very house from which he had carried his infant in his arms, to find it a resting place till the doomed city of his choice should select a suitable city of the dead, such as the beautiful Oak Hill where he at last reposes, and where all his dead, save that one infant have been by loving hands, tenderly laid." (2)

The above article is a direct quote from The Arkansas Traveler April 3, 1878. Included in Collections of The Kansas State Historical Society 1923-1925 Vol. XVI, Pg. 123-125.

Gaius Jenkins had said that he had a claim adjoining the town of Lawrence,and that he had a cabin on it - a double-log house and had put a man named Edward Chapman to live in the house on his claim.

NOTE: A pre-emption could only be acquired by actual personal settlement, and an attempt to hold a pre-emption by proxy was fraudulent. (3)

Jenkins accompanied by four heavily armed friends came in the door, Lane was sitting in a chair-shot gun beside him. Lane warned them not to advance or he would shoot, they did advance, Lane fired at Jenkins - killing him instantly-one of Jenkins party fired four shots at Lane from a revolver - 3 of which hit him. Lane was arrested and a preliminary examination and trial was to take place. According to the medical testimony - the body of Mr. Jenkins was examined ½ hour or more after his death; he had 30 or 40 shot holes the size of buckshot - (one shot was all Lane had).

Court was held in Lawrence June 15-29, 1858 "The Territory vs. James H. Lane."

On June 29, 1858 the proceedings of the court were brought to a close. Mr. Justice Ladd announced that "The accused James H. Lane, was discharged in consequence of the failure of probable proof to show the crime of "Willful Murder" had been committed by General Lane." (4)

According to testimony from a letter by James Christian,Jan. 7, 1884 - "Gaius Jenkins was a generous, whole-souled warm friend, but of an impulsive, violent temper, particulary when he was influenced by liquor, a habit that he frequently indulged in. Lane, you know on the contray was cool and deliberate." (5)

In an address to the people of Kansas and published in The Lawrence Republican March 19, 1859 by Mr. Lane, his statement, in part, is as follows: "It is true that Mr. Jenkins fell by my hand; but no one more deeply felt or grievously mourned that misfortune than myself; but it is also true, that the fatal trigger was not drawn until the preservation of my own life and that of my family seemed to me to imperatively demand..." (6)

James H. Lane pre-empted the S½ of NW of NE¼ of Section 36; Township 12; Range 19.

Others who pre-empted section 36 were: NW¼ -Ferdinand Fuller,—SW¼ - James S. Emery,—SE¼ - Charles Robinson,—NE¼ of NE¼ Wyandotte Reserve. All in Section 36; Township 12; Range 19.

JIMMY LANE (LOST) PRIVATE BURIAL
WAKARUSA TOWNSHIP

There were no pre-emptions listed for Gaius Jenkins. Both Gaius Jenkins and James H. Lane are buried in individual family plots in Section 2, Oak Hill Cemetery, in the City of Lawrence. (7)

* * * * * * *

Annie Lane Death

The only history we have for another child of James H. Lane is the following newspaper obituary from the KANSAS FREE STATE; Monday July 2, 1855.

"Died in the neighborhood of this city Monday morning June 18th, Annie, Dau. of James H. and Mary E. Lane. Annie was a beautiful and interesting child".

We have been unable to locate Annie's grave - no doubt, at this early date, she was buried in an unmarked grave which has long since disappeared.

James H. Lane
(Courtesy Clinton Lake Museum)

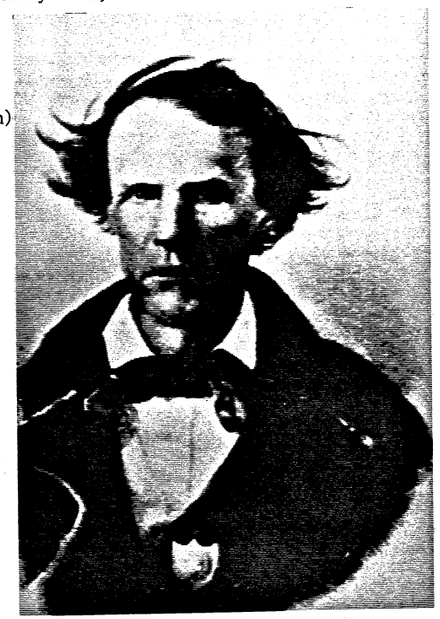

****

The Drowning of Richard Hancock

"A young man by the name of Richard Hancock was drowned in the Kansas River at this place (Lawrence), on Saturday last, while attempting to ford the river with several others in a two horse wagon. The wagon upset and turned the whole party into the river, but the balance managed to get to shore ... the body had not been recovered at last advices".

(We find no marked grave for Richard Hancock in Douglas County)

The Herald of Freedom Saturday September 22, 1855

ADAMS (FORGOTTEN) CEMETERY
WAKARUSA TOWNSHIP

Legal description: The land commencing 10 chains & 77 links North of the S.W.corner of N.E.¼ of Section 24, Township 12, Range 19, Thence east 2 chains, thence in a north westerly direction 3 chains and 50 links, thence west 80 links to the west boundry line of quarter Section, thence South on said line 3 chains and 20 links to point of beginning. Containing less than half an acre.

Location: About one mile north of Fourth and Michigan Street in a wooded area east of the roadway.

History: The land on which this cemetery is located was pre-empted by Martin Adams - "Lots 1,2 & 3 - Section 24, Township 12, Range 19. (2) Court house records show this land was deeded by "Martin Adams and his wife Nancy Adams to Joseph Harrison, W.H.Pease and John L. Hughes as trustees of Beverly Gentry, Mrs. Catherine Hughes, John L. Hughes, Richard Miller, Green Sweezer, Henry Simpson, Alexander Lash, David Farmer, John Haw, W.W. Randolph, Frank Gibbons, Joseph Harrison, Taylor Brandon, John McFarland, Whitford Thurber, S.T. Zimmerman, G.W. Yates and John Durham, and the inhabitants and residents of school district no. 53, for the sole and exclusive purpose of a graveyard forever." (3) It was deeded in the spring of 1875. Deed 16.

The earliest record of burial we have for this cemetery is for John Lash who died October 9, 1859. (1)

Some of the first pioneers to settle this area north west of Lawrence were: Calvin and Martin Adams who came to Lawrence and settled June 10, 1854, Joel Thomas, Achilles B. Wade and Baker Guest, all pre-empted adjoining farms. (4)

The cemetery area is a quiet thickly wooded, nearly forgotten, parcel of land, covered with many oak trees.

According to an early history, the first fence to be put around the cemetery ground was a hand-split rail fence, but after it was deeded in 1875 a better one was built, which was still standing in 1938 (1) - part of it is there yet today.

A newspaper article written in the spring of 1911 describes the cemetery as "A Hidden Cemetery" and a "Forgotten burying ground" at that time some boys from the Lutheran Boys League were on a hike in the woods and came upon this pioneer cemetery "along the Santa Fe about two miles west of town," which was nearly concealed in a neglected clump of trees and under brush and possibly only remembered by the earliest pioneers. "Several sunken places in the thick mold indicates where bodies have been removed and transferred elsewhere". at this time there were still fifteen stones standing. One of the graves was that of a soldier, Robert L. Hughes, who died in 1862. "The Lutheran boys formed a military file around the grave and planted their own tiny emblem of the stars and stripes on its sunken surface. Every year they expect to carry baskets of flowers out to the grave on Decoration Day as a mark of honor they feel due a member of the 1st. Reg. of Kansas Volunteers." (5) There has been a nice iron fence around this lot - part of which is still standing.

Six stones are all that can be found today, of these, four are still standing:

1- Robert L.HUGHES, son of Robert & Cathrin, member of 1st. Regiment, Kansas Vols., D: Feb. 16th,1862, age 18 yrs.
2- Jenette L., dau. of B. & D. GENTRY, D: Jan. 26, 1871, age 24 yrs.
3- Burton son of S. & L.P. STANLEY, D: Sept. 22, 1877, age 3 yrs. 3 das.
4- William M. DAVIS, D: Mar. 13, 1871, age 27 yrs. 2 mos. 25 das.

Two more are lying down but readable:

5- Hattie F. SWEEZER, B: Sept. 26, 1861-D: Dec. 16, 1872
6- Thomas GENTRY, D: July 7, 1864, age 22 yrs.

According to the history written by Mrs. Swadley in 1939 others buried here - unmarked graves or possibly moved to other cemeteries:

John LASH - Jan. 15, 1804 - Oct. 9, 1859
Elizabeth LASH, his wife, D: Feb. 3, 1866, age 62 yrs.
Clinton PEASE - Buried in 1873
Week old baby named W.M. DAVIDS - child of John R. Davids, D: 1878
John L. HUGHES - D: Dec. 1885 ---- Catherine - wife of John L. HUGHES - (N.F.D.)
Mary Hughes DURHAM and child Catherine - no dates ---- Deede DESKINS - no dates. (1)

Martin Adams was born in North Carolina March 20, 1820 and died December 23, 1903 at the age of 84 years. His wife Nancy was born in Tennessee in 1825 and died July 28, 1875 at the age of 55 years 4 months and 5 days. Their known children were: John N. -- Gilbert L. -- Linda J. -- Savanah E. -- Mary V. -- George W.

Both Martin and Nancy are buried in Maple Grove, Lawrence City Cemetery.

Today Adams Cemetery is still a forgotten and neglected cemetery - no one seems to take responsibility for cleaning it up and caring for it. (6)

* * * * * * * * * *

A Garden Grave

In earlier years a small white tombstone could be found between the alley and the house at 909 Connecticut Street. A barn with a garden at the side were silent companions for the grave of a little girl buried there in the early days of Lawrence. Enclosed in a fence, both the grave stone and garden remained for many years, but had disappeared by the time the barn was razed. Both Maude Christy and Rolland N. Johnson remember playing there, and seeing the little gravestone many times, neither can recall either the name or dates on the stone, they know only that it had been there.

LAKEVIEW -- BRUNE (LOST) CEMETERY
WAKARUSA TOWNSHIP

The only history for this (lost) burial place is from a book, "The First Family" being the story of August and Charlotte (Brune) Mangelsdorf and those whose lives were bound with theirs. Compiled by Charlotte H. Collins.

"...two other children were born to Fred and Charlotte (Rieke) Brune after they settled in Douglas County, Kansas. These were twin boys, Daniel and John Fredrich, born December 20, 1872. They lived to be only two months old and died February 20, 1873."

"Daniel and John Fredrich Brune were buried in the little lakeside graveyard at Lake View, Kansas, and Ruth (Brune) Mangelsdorf recalls that as a child she often visited their small graves which were marked by a stone. Since that time floods of the Kansas River have completely demolished this old cemetery by cutting through the land when the river changed it's channel."

(The above history was submitted by Georgiana Brune) (1)

Oak Hill Cemetery records:
BRUNE, August H.S., B: Gasconate Co., Mo. 31 Dec. 1864, D: L(?) Kansas 8 Jan. 1867 - cause Whooping Cough
Burial: 9 Jan. 1867 - Section 1, Lot 83 - H. Myers Lot (2)

Burials listed as being in Lakeview Cemetery - from C.W.Smith Mortuary records:
LONGDOFFER, Andy - Bd; 9 Sept. 1891 - ordered by Andrew Longdoffer, no age given.
COLLINS, Mrs. B., D: 28 June 1901, age 60 years - ordered by Bird Collins.
BEURMANN, ch. of Julius - Bd: 12 Feb. 1907 - stillborn.
ANGERBRIGHT?, Agnes - Bd: 21 Jan. 1891 - no age given - ordered by Joseph Angerbright.
HATCH, Mary A., Bd: 16 Sept. 1905 - age 20 years - ordered by Frank Hatch.
WINSETT, Andrew - Bd: 30 Jan. 1901 - age 89 years - ordered by Winsett & Co. (3)

1875 Kansas State Census lists:

BRUNE, Fred	- age 55 years	Farmer -	B: Prussia - from Mo. to Ks.
Charlotte	-43 years		B: Prussia - from Mo. to Ks.
Gustavus	-21 years		B: Mo.
Frank	-17 years		B: Mo.
William	-12 years		B: Mo.
Mary	- 8 years		B: Mo. (4)

****

VIRGINIA RACKHAM-STUBBS DEATH
CITY OF LAWRENCE
WAKARUSA TOWNSHIP

In an interview with Keith Sevedge, a Kansas City, Kansas , law student and Sigma Nu aluminus, for the University Daily Kansan in April, 1982, many things were "brought to light" regarding the death and "burial" of a young lady named Virginia Ann Rackham-Stubbs. Mr. Sevedge was being interviewed by Ann Lowry, staff reporter for the paper.

"Kansas Gov. Roscoe Stubbs returned home to Lawrence from three days in Topeka - he ventured through his silent house atop a hill, searching for his wife and his young assistant, whom he had adopted as a step-daughter. When he reached the third floor ballroom, he found his 17-year-old assistant, Virginia Rackham-Stubbs, hanging by a rope from the rafters - or so the several members of the Sigma Nu fraternity, say." (1)

Although the Douglas County authorities have no record of her burial, Mr. Sevedge said that a death certificate in her home town, Pittsburg, Kansas, showed that she died by strangulation.

According to Sigma Nu legend, she is buried within a large fireplace on the first floor of the house, up on which is a plaque, dated April 22, 1911 reading, "The world of strife shut out, the world of love shut in."

Mr. Sevedge's father, a casket manufacturer, upon seeing the plaque said, "it was a monument used on crematory urns with wooden bases or (on) family crypts."

Originally a Dutch fireplace, open to the staircase in the front hallway - it also opened from the other side into an informal dining room. "Workers for the Bowersock family, owners of the Lawrence Mill, did the job of closing one side." (the dining room side) The plaque is also marked with the April 1911 date. (1)

There were others who also believed the plaque was unique and was of the type used on monuments.

As for the "Ghost stories" - the house was bought for the fraternity in 1922. Members of the fraternity, through the years insist Virginia's ghost roams the house.

"I have 58 people who have related to me allegedly firsthand experiences," Sevedge said. "The credibility of these people is good if evaluated by their stations in life, we're talking big public and political figures"... stories alumni had told him date back to 1929... "All said they heard voices of two women, one hysterical." Some also heard footsteps or "felt" her presence, or saw shadowy figures. (1)

On a more realistic note -- Virginia was supposed to have died in April, 1911 - Births and Deaths were not required to be recorded to the state until in July, 1911, and at first would have been "sketchy" at best.

VIRGINIA RACKHAM-STUBBS DEATH (con't)
CITY OF LAWRENCE
WAKARUSA TOWNSHIP

In a 1982 Lawrence Journal-World article by Evie Lazzarino, Mr. Sevedge, when interviewed said: "He thinks that although fraternity members over the years sincerely believe their experiences to be supernatural, an expert in clinical psychology or the power of suggestion could probably explain them" (the ghost stories). "Its pretty fictional in my view", and he admits to "finding no tangible evidence for the legend." (2)

But whether or not the "Ghost Stories" are real or just imagination - there is an unanswered question - is Virginia "buried" within the fireplace walls? - after visiting the Sigma Nu house, and seeing the plaque, it is our opinion that possibly the cremated remains -- an urn -- or box - is very likely inside. -- no one will ever know for sure unless her remains are found buried elsewhere, or the fireplace is opened up for inspection.

One thing we all must admit -- the whole story does lend an air of "mystery" to this house.

Walter Roscoe STUBBS - was born Nov. 7, 1859 and died March 25, 1929.
his wife, Stella Hostetler was born July 8, 1868 and died June 8, 1954.
Both are buried in Section 8 South, Oak Hill Cemetery in the City of Lawrence, alongside two deceased children: infant son born & died July 27, 1899 and George, born Sept. 14, 1888 - died Sept. 1, 1900 (3)

Governor Stubbs erected his mansion in 1907 upon Wind Mill Hill. The hill provided a magnificent view of the city.

****

MARSHALL (ABANDONED) CEMETERY
WAKARUSA TOWNSHIP

Location: About one mile south of the Wakarusa River on the rural extension of Louisiana street.

Legal Description: N.W.¼, Section 30, Township 13, Range 20, containing 160 acres, all in Wakarusa Township, Douglas County, Kansas. (1)

History: This plot of ground was pre-empted by Zachariah Marshall. In a deed dated 20 July, 1863, "Zachariah Marshall and his wife Martha E. to Charles Dickson, trustee of Wakarusa Congregation Church, a plot of ground in N.W.¼, Section 30, Township 13, Range 20, described as follows: On the W. line of above Section , 16 rods and 15 links from N.W.corner, thence E 11 rods, 21 links, thence N 9 rods and 5 links, W 11 rods and 21 links, thence N to place of beginning." Deed Book H. Douglas Co.

Another deed recorded 23 July 1869 - "Zachariah Marshall to Annie E. Harmon of Warren, County of Trumbell, State of Ohio for $4200.00 NW¼ Section 30, Township 13, Range 20, 160 acres except ½ acre to Congregational Church of Wakarusa, and an easment to a burial lot of about 30 feet square enclosed by a substantial iron fence by said Zachariah Marshall and access at all times." Deed Book X (2)

This cemetery is located on a high knoll on land originally owned by Zachariah Marshall - later known as the Ralston farm also belonging to Annie E. Harmon at one time. There were no burials after September 1869, when Charles Ralston bought the farm. Those known buried here. (3)

-- Isabella Graham MARSHALL, daughter of Zachariah, age 14 yrs., 10 mos., D: at Wakarusa, July 18, 1860(4)
(This could be the daughter killed by lightning mentioned in William Hastie's notes)
-- One child of Wm. D. WELLS
-- Charles AYER, son of Omar and Elizabeth Ayer, D: Feb. 21, 1866, age 5 yrs. 8 mos. (later moved to Oak Hill Cemetery, section 1 and is buried beside both parents.)
-- Carrie P., wife of M.E. WHITE, born July 29, 1843, died Sept. 25, 1865. (3)
-- "Martha E. (Nutting) MARSHALL is believed to have died in 1864 and probably buried in this cemetery along with one of her daughters. Martha was a student at the Lawrence Academy of Groton, Mass. in 1836." (5)

From the record book of the Congregational Church of Wakarusa; The list of original members:
Charles Dickson - Aug. 31, 1860
Rebecca F. Dickson - Aug. 31, 1860 - died Jan. 18, 1868
Charles H. Dickson
Louisa F. Dickson
Isabella F. Dickson
Elizabeth N. Marshall - Aug. 31, 1860 - died 1863
Isabella Marshall - Aug. 31, 1860 - died 1860
William Livermore (6)

DUTTON (LOST) CEMETERY
WAKARUSA TOWNSHIP

Location: First high ground south of the "old" Dutton Bridge on the west side of Highway 59. (1938 location) (1)

History: Dutton Cemetery was a private cemetery established by Asa Dutton. There is no record to show that it was ever plotted, or any list kept of the people buried there.

When Mr. Hastie collected cemetery histories in 1938, he was unable to find anyone who could tell him much about the history of this cemetery, or how many were buried there. (1)

The following list of those known buried there was compiled by John S. Akers for William Hastie, October 20, 1938:

- Mrs. Ross McCANDLESS - buried a few days before Quantrill's Raid (August 21, 1863) - information from family history.
- Dr. Harvey SHEPHERD - Buried shortly after the civil war.
- Mr. PIERSON from Hillsboro, Ohio - Brother-in-law of Dr. Shepherd who was visiting here - also buried shortly after the civil war.
- Mrs. J. SHANK
- Jane SALSBURY - daughter of Mrs. J. Shank. (1)

Asa Dutton was born in Brown County, Ohio, March 25, 1816. He was a farmer and farmed in his native county until 1843. For one year he lived in Clay County,Illinois, and then settled in Fulton County, Illinois where he farmed until he removed to Kansas in 1858. He married Miss Mary A. Watson (a native of Maine), in Brown County, Ohio on August 10, 1837. They had seven children of which, only three were living by 1883: Daniel P., Elvira C. (married William Main), and John W.

Mr. Dutton farmed 160 acres in Section 23 in Douglas County (P.O. Lawrence), on which he settled in 1858. He was a member of the Christian Church. (2)

1875 Kansas State Census:

DUTTON, Asa - ae. 59 - farmer - B: Ohio - from Ill. to Ks.
Mary A. - ae. 58 B: Me. - from Ill. to Ks.
John - ae. 26 - stone mason - B: Ill. - from Ill. to Ks.

McCANDLESS, Ross - ae. 67 - cooper and farmer - B: Pa. - from Oh. to Ks.
Mary - ae. 20 - housekeeping - B: Oh. - from Oh. to Ks. (3)

It is believed that after Richland Cemetery was established on February 10, 1874 there were no more burials in Dutton Cemetery. By October, 1938 all that remained of this cemetery was a plowed field - no trace of graves or tombstones was found. (1)

At this time (1988) the land that once belonged to Asa Dutton is owned by Robert Leonard and Bill Pendleton. Many changes have taken place in that "N.E. corner" of the original Dutton land - the old bridge torn down and replaced by a new one, the road way widened and changed, and a sizeable part of the corner "taken out" for this project. We all agree that the site of what was once Dutton Cemetery is possibly now under part of the roadway. Mr. & Mrs. Leonard now live in the Asa Dutton home. (4)

Asa Dutton and his wife Mary A. are both buried in Richland Cemetery, a few miles south.
Asa Dutton died December 2, 1894 and Mary A. died February 25, 1883.
Other Duttons buried in Richland Cemetery are:
DUTTON, Asa Melvin?, D: June 29, 188?, Ae. 29 yrs. 9 mos. 29 das.
DUTTON, Joseph B., B: Dec. 30, 1852, D: Oct. 16, 1881
Duttons bought Block # 1, Lot # 1 in the Richland Cemetery (5)

****

WESTPHAL STONE
WAKARUSA TOWNSHIP
CITY OF LAWRENCE

For many years many have seen a tombstone sitting by the driveway at the corner of 13th and New York Streets in the City of Lawrence. The inscription read:

Julius WESTPHAL, Jan. 7, 1829-Aug. 24, 1916
Ernestine - wife of Julius WESTPHAL, Sept. 7, 1836-Dec. 30, 1893

Thanks to Don Vaughn who found out these people are buried in Kinsley, Kansas. This stone was replaced with a newer one and was possibly brought here by a monument maker or someone who wanted to use it for another purpose, such as a sculpture.

There is no burial at this location.

ALMIRA MICHAEL (LOST) GRAVE
WAKARUSA TOWNSHIP

Location: S.E.¼; Section 16; Township 13; Range 20 in Douglas County. (1)

History: The land on which this tombstone was first found (above description) was pre-empted by Thomas B. Smith. (2) The stone was near an old house along the south bank of the Wakarusa River, and was discovered by Richard Knaabe. At a later time it was removed to ½ mile west (along the river bank) by persons unknown, where we located it, leaning against a tree, in the S.W.corner of the above described land. (S.W.¼ was pre-empted by John Pieratt). (2)

Within a few months after we recorded the inscription, this tombstone disappared, and we have been unable to once more locate it. The stone was about 2½ or 3 feet high, and about 1½ feet across; not a small stone.

The inscription read:

Almira wife of Joseph Michael, D: May 30, 1871, aged 48 years.

It is not known exactly where Almira Michael's grave is, or where her marker is at this time, but a Joseph Michael is buried in Oak Hill Cemetery, Section 10, in the City of Lawrence.

Joseph Michael, B: Oct. 25, 1824, D: Jan. 21, 1917 (3)

We believe this to be her husband, but have no proof.

At the time this tombstone was found - Mr. Knaabe owned the land. We thank him for furnishing part of this information.

Obituary: Lawrence Daily Journal-World, Jan. 22, 1917; "Joseph Michael died at the age of 92 yesterday at the home of his daughter, Mrs. G.W. Shuck, 423 Miss. Street. Death was due to pneumonia. The funeral was held this afternoon from the Dunkard Church, Rev. Mr. Winey conducted the services. Interment was made in the Oak Hill Cemetery."

NOTE: We were able to talk with descendants of Joseph Michael and know that he had one son named John and a daughter married to G.W. Shuck. (4)

****

KATIE BURROUGHS (LOST) GRAVE
WAKARUSA TOWNSHIP

This stone for little Katie Burroughs was found in 1958 by Gerald Paul Clawson. It was uncovered while he was plowing a field in land he then owned in Wakarusa Township. When Mr. Clawson moved to Baldwin he took the small stone with him, so it wouldn't be lost, and it now rests in a shed behind the rented house on East High Street, at this time owned by Mr. & Mrs. Don Cashatt. (1)

Mr. Clawson, a long time friend of the late Dr. Albert R. Kennedy, said they had discussed the stone when it was discovered and Dr. Kennedy believed this child was buried in the Kennedy Cemetery (close to where the stone had been unearthed) and possibly vandals had carried the stone away from the grave. (1)

Inscription on stone: Katie dau. of E.C. & M.J. Burroughs, D: Sept. 14, 1862, age 13 months.

The stone is broken now, but vary readable. Douglas County marriage records tell us that Katie's parents were Edgar C. and Mary J. (Houghton) Burroughs who were married October 29, 1860. (2)

The only Burroughs we found that pre-empted land in Wakarusa Township (or Douglas County) was:
Oscar Burroughs - S.E.¼; Section 19; Township 13; Range 20. (3)

****

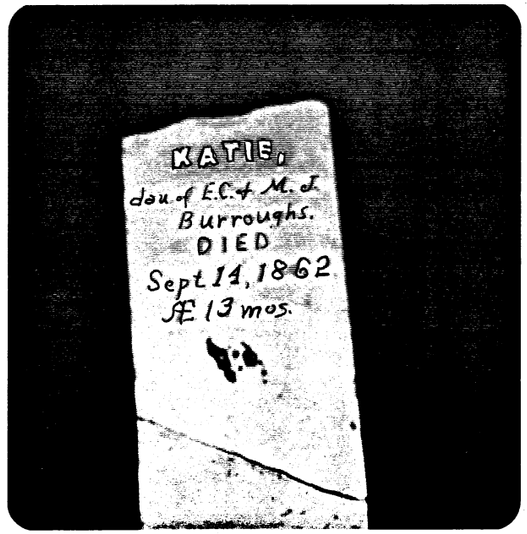

"EXTRA" TOMBSTONES
WAKARUSA TOWNSHIP

In our search for graves we have been contacted by people who have somehow "aquired" a tombstone on their property, they have asked us to help locate the graves for these markers - in most cases to no avail. We have checked all of our records including newspaper obituaries, and contacted the Department of Vital Statistics in Topeka - and are now of the opinion that they do not belong on a grave in Kansas, but perhaps were carried in from another area.

If anyone has information on the following names - please contact our society - we would like to help return these tombstones to the graves on which they belong; we have included ALL information from the stones if we were able to obtain it.

SCOTT
Clifford, Texas Pfc. OMC W.W.I
Sept. 29, 1894-Feb. 20, 1951

BRENNAN
Frank Patrick, Missouri, Sergt.,
16 inf. Dec. 23, 1928

MYERS
Jimmie, Our Darling, July 14, 1926
infant son of Mr. and Mrs. W.A.

Mathilde DIEFENBACH
D: May 23, 1886
Willie F. DIEFENBACH
D: Apr. 1, 1878
Carlottee DIEFENBACH
D: Aug. 25, 1882
Naty M.
D: July 22, 1886
information on above stone is incomplete

****

EXTRA POSSIBLE BURIALS IN DOUGLAS COUNTY

GRAVE OF JOHN MADISON

The following is taken from a book, "Mink Poison" by David Pugh, Boston Meador Publishing Company, 1934; pg. 39-40.

"... I must start homeward for I shall go a little off my nearest route in order that I may visit a grave. It is the grave of John Madison, who was a trapper throughout the greater portion of his life. Madison was already an old man when as a boy I first met him, and it was only a few years from the meeting that I watched the neighbors lay him to rest just a short distance from his little cabin, as was his wish ... A hunter found Madison dead, with two mink in traps at the side of a large rock near where he lay ... too much for his aged heart".

NOTE: We find no pre-emption of land for John Madison, nor do we find him in the 1875 census, so we have no idea where his grave was (is), not even the township.

* * * * * * * * * * * *

PETER ANDERSON DEATH

The 1870 census book in the Douglas County Court House, for the year ending June 1, 1870 (1st Ward-town of Lawrence) - A notation written in long hand states: "Peter Anderson died in a Swede boarding house, and was kind of a waif".

We find no marked grave for Peter Anderson.

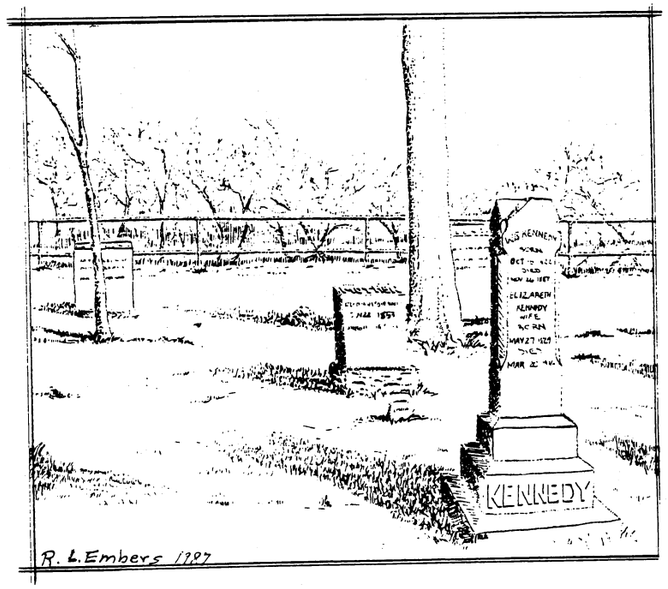

Kennedy Cemetery-Wakarusa Township

SKAGGS (LOST) GRAVE(?)
WAKARUSA TOWNSHIP

When Lawrence, Kansas received it's "death blow" during William Clark Quantrill's raid on August 21, 1863, more than 150 male citizens were dead and more than 30 others were so badly wounded that they later died from their wounds, or were driven insane. (1)

Only one of Quantrill's raiders had the dubious distinction of having died during the raid. Larkin Milton Skaggs was a former Baptist preacher who had joined the pro-slavery Missourians to battle the free-staters in Kansas. (2) There are many eye-witness accounts of how and exactly when he died, most of them do not agree.

"...As they were leaving (town), one of Quantrill's men decided he hadn't received enough of the booty, so he wheeled his horse and raced back to the City House. The citizens were just coming out of hiding and were standing on the front porch when Larkin Skaggs rode up, firing his guns as he rode. He turned and started riding away when a son of John Speer, who had two brothers killed earlier, picked up a rifle and fired at the retreating Skaggs. The shot brought the raider to the ground dead. Quantrill would have killed him anyway if he had learned that Skaggs had just killed his friend Nathan Stone. Skaggs' body was dragged through the littered streets, then thrown into a ravine. No one offered to touch it or bury it." (From William Clarke Quantrill-The Man Who Burned Lawrence by Loren K. Litteer, p. 23)

"...In the south part of town they hid behind a hedge just as Skaggs passed by just ahead of some soldiers and Indians who had crossed the river at the ferry. Young Speer poked his gun through the hedge and fired at Skaggs, hitting him on the shoulder and knocking him off his horse. As he fell, White Turkey the Delaware, came up and said, "him kill everybody, me kill him," and shot him through the heart. The Indian scalped the guerilla and hurried on in the pursuit." (From Quantrill And The Border War by W.E. Connelly (3)

Several different accounts were given September 7, 1915 in the Lawrence Journal-World and in later issues:

William Speer was walking toward home, as he came close to the house he was horrified to see one of Quantrill's "brutes" abusing his sister and mother - when the maurader saw Speer he began shooting at him - Speer shot him with an old musket he had found, the bandit threw up his arms and fell dead. (3)

The account above was denied by Wm. Draper of Lawrence and George W. White of Clinton who were present in a party led by Orson White when Skaggs was killed. Their story was as follows: "Orson White and his party were coming from the south and were somewhere near the present site of Haskell Institute. When they saw two men leading a third by a rope." When White asked what they were going to do with him, one man said they were going to turn him over to the authorities, he is one of Quantrills men. "A tall, stout young man afoot struck Skaggs on the left shoulder and knocked him off his horse." Skaggs started running eastward - he was shot near his horse. (3)

Another account: Two men in Lawrence, John M. Deamer, and John Henery were with the men who brought him (Skaggs) in. "In the afternoon of that day I was walking down Massachusetts Street on the west side, when I saw a colored man riding a gray horse coming from the east onto Massachusetts. One end of a rope was tied to the saddle, the other end to a dead man. I crossed the street and stopped the man and said, "What have you got there?" He replied "A guerilla." What are you going to do with him?" "Burn him." And that man, assisted by two others, hauled the body to a ravine near where the old Congregational church stood. Charles Duncan lived near the ravine at the time, and Mrs. Duncan told me two years before she died that she saw the three men burn him..." (3)

It was reported later that men digging a sewer in West Lawrence found some human bones — "perhaps the remains of the body cremated fifty years before." (3)

(The above accounts were in a paper titled "Another Eye Witness Tells of the Killing of Skaggs," author unknown - paper courtesy of Watkins Community Museum, below is from a second paper - same source.) (4)

J.M. Henry of Lawrence saw the killing of Skaggs:

"When the main body of the bushwhackers left Lawrence they went straight south." Skaggs was separated from them and delayed leaving town by ½ hour. "He became bewildered and started east on the Eudora road, going out across the Haskell place where the cemetery is now located." He discovered his mistake when he was close to the H.L. Enos place, too late, he ran into a group of farmers congregated on the hill just east of the cemetery. He turned south, the farmers gave chase and wounded his horse. He was caught and brought back to Lawrence. Miles Walters had charge of Skaggs.

"They came in across the Haskell place, entering town just south of the Quaker church." By this time there were perhaps twenty-five or thirty citizens, all on horses. A volunteer soldier rode up to Skaggs, struck him in the face and told him to get off his horse and go. Skaggs sprang from his horse and ran east, the soldier spurred his horse and shot with his revolver at the back of Skaggs' head, the ball missed but was so close the powder set fire to his shirt. "White Turkey, a Delaware Indian, shot at Skaggs with his bow and arrow and one arrow struck him and glanced off the ribs, sticking out in front. After Skaggs was killed White Turkey recovered his arrow. Little Beaver, another Delaware Indian, then shot with his big buffalo rifle...he was dead when he fell. Beaver rode his pony up to where Skaggs lay, a few rods away, jumped off his pony and pulled the boots off the body...he caught Skaggs by the hair of the head, made a motion pretending to scalp him."

According to Mr. Henry, Skaggs got behind and lost his way because he was drunk, he had no cartridges or ammunition and was without defense. Mr. Henry was close to the event and had no doubt that Little Beaver fired the fatal shot and stated that, "Miles Walters, then living on the Eudora road three miles east of Lawrence had charge of Skaggs and made a desperate effort to protect him, intending to turn him over to the sheriff of Douglas County, but was unable to save him."

(This account by J.M. Henry was written in Lawrence September 24, 1915) (4)

In The Kansas Weekly Tribune, John Speer editor, Lawrence, August 27, 1863, this account was given:

"...When Skaggs, one of the vilest of the murderers, was taken prisoner and being brought back to Lawrence, attempted to escape he ran towards this boy who shot him in the shoulder, and a Delaware Indian named Moon instantly followed the shot, driving an arrow to his heart." (5)

From A History Of Lawrence Kansas, by Richard Cordley, D.D. 1895, this account:

"... One of their number not satisfied with his share in the bloody work, galloped back to the City Hotel

SKAGGS (LOST) GRAVE(?) (con't)
WAKARUSA TOWNSHIP

where the Eldridge House prisoners had been kept...The brute galloped up and fired several shots into the crowd, killing the landlord, Mr. Stone, and wounding two others...a son of John Speer, two of his brothers were dead...Leveled the gun and fired and brought him to the ground. This was said to be "Elder Scraggs," the hard-shell preacher, who was the hardest of all that hard company." (6)

In the Journal World article by David Olson, staff writer, who interviewed James Nottage, assistant director of the State Historical Museum we find the most proof for any of the accounts, thanks to donations by the descendents of one of the men who witnessed Skagg's death - the raider's rifle and a four-page account of the story help document certain facts of Skaggs' part in the raid. According to Mr. Nottage, "John Wesley Willey, a mill operator near Lawrence whose children donated the historic rifle and Willey's hand-written account of what happened to the historical society;"

"Willey emerged from his house the morning of the raid for water ... he heard gunfire from the direction of Lawrence ... Willey armed himself and set out for Lawrence, joining several other riders along the way ... arriving at the house of John Speer ... Willey's group captured one of Quantrill's men ... the raider bolted for freedom but was recaptured ... a second attempt followed, but another of Speer's sons fired a shot from his musket and the raider fell. A volley of shots followed the first, and the man was dead. He was later identified as Skaggs, a veteran of border raids on Lawrence and Osawatomie conducted by William Clark Quantrill and his men. Skagg's rifle and a purse containing three dollars were taken from his body. The purse and money were donated to the State Historial Society by the Speer family in 1933."

"After Skaggs was killed, accounts say townspeople dragged his body through the streets. His body was never buried. It was left in the open to rot. Skaggs became for the people a kind of symbol of their frustration over the raid." (2)

From these different accounts we can only believe that Larkin Milton Skaggs was never given a decent burial of any kind, and certainly no stone to mark even his place of demise.

****

SHEETS PRIVATE BURIALS
LAKEVIEW
WAKARUSA TOWNSHIP

From William Hastie's notes in 1938 we find this notation: "Lakeview located on the north side of road east of the Brune place and just east of the old river bed. Copied from a broken stone which was in a pasture on other side of the road."[1]

Fannie and Walter, children of J.P. and J.A. Sheets
Fannie, born Apr. 3, 1861-died Jan. 18, 1874-Walter, born June 17, 1872-died June 24, 1874

From the 1875 Kansas State Census we learn:

SHEETS, J.P. age 40 - Farmer from Ohio. Born in Ohio
Julia A., age 40 - Keeping House - From Ohio, born in Va.
Ella - 18 - B: Ohio — Henry - 16 - B: Ohio — Ollie - 9 - B: Ohio — Edmund - 5 - B: Ohio

We can assume this family came here from Ohio sometime between 1870 and 1874, since Edmund was born in Ohio and Fannie died in Douglas County in January 1874.

The "Brune place" was possibly Fred and Charlotte Brune, their neighbors.[2]

****

MARTIN FARM (LOST) GRAVES

"Two soldiers were buried on what we called the Martin Farm, in the #6 school district. That farm is across the road from the farm formerly owned by Rhudolph Glathart". (1)
(Above information from Doris Hiatt Matney)

As near as can be determined, the old Glathart place was south and west of Crossgate Drive. An old house was on the north side of the road. The "Hangmans Tree" was (at one time) southeast of the house. (2)
(Information from Martha Parker)

We found no pre-emption record for Rhudolph Glathart. (3)

GROVER (LOST) CEMETERY
WAKARUSA TOWNSHIP

Location: 2340 Lawrence Avenue.

Legal Description: Located in the following described tract: West 3 Acres of South 6 Acres of West 20 Acres of N½ of W½ of NE¼, less West 40 feet there-of District Court Case #27131, Section 11, Township 13 South, Range 19 East, all in the City of Lawrence, Douglas County, Kansas.

History: The land on which this cemetery is located was pre-empted by Joel Grover, who came to Lawrence with the second party of the New England Emigrant Aid Society. The main party arrived September 15, 1854. (Mr. Grover arrived on the 13th). The Lawrence association was formed and a constitution adopted, one of the officers being Joel Grover. The City of Lawrence was incorporated in 1855, The Board of Trustees was appointed: Samuel T. Snyder, John P. Wood, Joel Grover, William H.R.Lykins and George W. Hutchinson.

The Hon. Joel Grover was born in Springwater, Livingston Co., New York, August 5, 1825. He was educated at the Geneseo University, Geneseo, New York and graduated with honors. His first interest was farming. He farmed in New York, and in Iowa until 1851, when he emigrated to California where he engaged in running pack trains from San Francisco to the mines. He remained there only two years. He had strong anti-slavery feelings and the passage of Kansas-Nebraska bill prompted him to join the Free-State men and go to Kansas. He was instrumental in the organization of the first military company in Lawrence, of which Mr. Grover was made captain. He was most active in all conflicts of the Free-State times. He was one of the men who volunteered to go to Shawnee Mission to defend Gov. Reeder. He actively participated in and had command of the company in the defense of Lawrence in the Wakarusa War of 1855 and was promoted to Major and placed in command of one of the forts. Major Grover commanded his company in participation in the battle of; Franklin, Fort Saunders, Fort Titus, and all other Free- State engagements. He also had command of the company in the Price Raid, October 13, 1857.

In 1867 Mr. Grover was elected a member of the House of Representatives, and re-elected in 1868. In 1869 he was elected County Commissioner and made Chairman of the board, and re-elected in 1871, holding the office for four years. He was also Lawrence Marshall at one time. (2)

Mr. Grover married Miss Emily Jane Hunt, on October 17, 1857, daughter of George W. Hunt, one of the most earnest anti-slavery Pioneers of Kansas. Mrs. Grover was thought of as a Lady of Culture and refinement, but was one of the courageous guard ladies of the troublesome times in Kansas. (1)

Known children of Joel and Emily Grover: Frank G., Ellen A., Charles E., Cora, Earnest, Lillie (3), and Jay (4).

When Joel Grover died on July 28, 1879, a Lawrence Daily Journal said, "...according to Mr. Grover's wishes, he was buried upon the farm, a short distant south of the house." (5)

The home burial ground was on a high knoll in a grove of walnut trees; the immediate spot consisted of one half acre, and it was fenced. In 1938 the graves were still surrounded by a number of evergreen trees. (6)

The first burial in this family plot was George William, son of Joel and Emily, born February 1, 1861 - Died March 12, 1861.

Emily Grover died on December 14, 1921. Her obituary stated that "burial will take place at the home where she has lived for 66 years." After Emily died two of her sons, who never married stayed on the family homestead until their deaths, just one day apart: Jay Gould Grover, B: August 24, 1878 and D: January 18, 1953; Ernest Joab Grover was B: June 22, 1870 and D: January 17, 1953, neither were buried in the family burial plot, both now rest in Oak Hill Cemetery in the City of Lawrence. (7)

After the death of the two brothers, family survivors, who now lived in California, sold the family homestead. Papers for the transaction dated September 6, 1961 and specifically mentions a cemetery on the property, "It is expressly understood and agreed that a small burial ground exists on the Southwest portion of said real estate." Merle Ward - a near neighbor of the Grovers returned to the old Grover farm in 1980 and identified the cemetery area as being, "on a knoll south of where the house once stood (it has been razed), stand several tall evergreen trees," the area he identified as being lots 6 and 7 in Springwood Heights, as the cemetery site. (4)

After the Grover farm was sold by the family, the land passed to several different owners one being Bernard "Poco" Frazier, artist, sculptor, and Kansas University Professor who bought the property in 1963 and used the large "native rock" barn for a work studio. The barn alone has quite a history, since it was once used to aid the underground railroad by hiding fugitive slaves inside, it was built by Joel Grover in 1858. After Mr. Frazier's death in 1976, the property was owned by Parkside Investments, who turned the barn over to the City of Lawrence to be used as a firestation (#4), in the interest of preservation of this beautiful piece of history — it still stands as such today.

Since the Grover Family Cemetery was not mentioned in the original deed, developers said "there was no written or physical evidence of the burial plot" (graves were, at this time, unmarked), so all lots on the land were sold. The cemetery was not legally protected. (4) Some felt that the graves might have been moved, into another cemetery, but as of now it was only a rumor, since there is no proof of their removal, or any evidence they had been reinterred elsewhere.

Another cemetery lost to progress.

HEARTRENDING INCIDENT

"A Father and His Three Children Burned to Death"

Yesterday morning at about half past one o'clock a brick dwelling house on New Jersey street, south of Quincy street in this city, owned by a colored plasterer, named Sandy Clayton, was totally burned, and he and three of his children perished in the flames. His wife and little child aged about ten months escaped from the house but were severely burned ...

On Wednesday evening Mr. & Mrs. Clayton attended church, and on their return home between ten and eleven, discovered there was a slight smell of smoke in their home. They made a dilligent search in every corner but failed to find any source from which smoke could come, and concluded that their apprehensions were groundless. They went to bed with perfectly easy minds.

The account of what followed is gathered from Mrs. Clayton herself ... between one and two in the morning her husband woke up, shouting that the house was on fire ... the room in the upper part of the building in which the family all slept being filled with smoke and the light of the fire from the room below clearly bursting in upon them. The children were awakened, and Mrs. Clayton hurriedly took her youngest child, a babe about ten months old, and started down stairs. In gaining the lower room, and when near the door, she fell and dropped her child and scrambled out into the open air. She at once reentered the house,however, and picked up her child and brought it out. She says that when she left the room in which her family slept ... her husband started to follow her, with another of the children in his arms, but one of the children crying out at the time he turned his back. After reaching the open air Mrs. Clayton looked for her husband ... by this time the building was almost completely enveloped in flames ... she looked up at the window of the bedroom and caught a slight glimpse of him, and immediately afterwards saw him fall and disappear as the floor of the second story fell in ... later, after the fire had been somewhat subdued, the remains of Mr. Clayton, and that of three of his children were found in the ruins, horribly charred. The three children were Charles, aged fourteen years, Jeffy, aged five years and Frank, two years and six months.

In returning into the building for her child, Mrs. Clayton's night dress caught fire and before she could extinguish it her lower limbs, arms and head were terribly burned, to such an extent, in fact, that yesterday afternoon she was not expected to live. Her little babe's clothing caught fire, and the poor little thing is also badly burned about the arms and face, but it's injuries are not considered fatal.

In the morning the remains were placed in a coffin and taken to the residence of Mr. Overton, a brother-in-law of the deceased. Mrs. Clayton and her child are also at Mr. Overton's house, where she is receiving the best care.

The Daily Kansas Tribune March 22, 1872 p.3-col.3

NOTE: The father, nicknamed "Sandy", given name Alexander, was thirty-five years old, and his three sons, Charles, Jeffy and Frank were all buried in the same grave. The ten month old baby, a girl, died the next day and is buried in the grave beside them in the paupers section of Oak Hill Cemetery in the City of Lawrence.

Complete Tombstone Census of Douglas County Kansas, Vol. I, p.210

****

DEAD BODIES FOUND —STRANGE DEVELOPEMENTS

There are some very horrible reports in circulation in regard to the discovery of the bones and other evidences of two human beings, who, it is supposed, have been murdered. The facts in regard to them have been related to us by men who are acquainted with all the circumstances that we here relate.

As well as we remember, they are about as follows:

Some time in August last, a man by the name of Woodward came into the territory accompanied by an individual whose name is unknown. They stopped at Westport and formed the acquaintance of Baker and Street,merchants, who have a trading post at Bull Creek, on the Santa Fe road, in the territory, thirty miles from Westport: These two men went on to Bull Creek trading post, and stopped a few days, and then went on to explore the country. The individual in company with Woodward bought a hatchet of Baker and Street, for the purpose of blazing trees. ——Their intention was to have returned to the trading post in the course of a few days, but failed to do so at the expected time. —— Nothing more was heard of them until a few days after, when Woodward's horse was found by a settler, at Hickory point, fifteen miles south of this place, with saddle and bridle on.

Baker and Street suspecting that something was wrong wrote on to Woodward's brother, in Indiana, who came to the territory and made search for his brother, suspecting that he was murdered.

He and others succeeded in finding his hat, watch, daquerreotype, gold ring, some papers, also a coat with a shot hole in the back of it. Some leaves were thrown over the hat and coat and some human bones found with them.

At a subsequent search they found his head.

All this was found about 10 miles from the trading point. The hat was found with a hole cut in it, and there was also one in the skull. The hatchet was found and supposed to be the same hatchet that Woodward's companion bought of Baker and Street which they immediately recognized as being the one upon seeing it:

It is supposed that the murderer took less than $3,000 from Woodward. The search and discovery was made in Nov. It is reported that the fiend, guilty of this vicious crime, has been arrested in Indianapolis, Indiana.

The other dead body was that of Mr. Franke, who came to the territory from ?? . He had failed in business at home and had come West, for the purpose of re-establishing business some where in the territory.

He met at Fort Leavenworth, a young man whom he took along with him, for the want of company. Just before they set out there was a man came up, by the name of Gl ?? Late from prison in Ill. He seemed very glad to meet Franke and he concluded to travel along with him. They then set out for Council Grove. On reacning the ?? Mission among the Pottawattomies, one of Franke's mules was lame. After waiting a day or two, they thought the mule good enough to travel, Glover objected to taking the mule along, but suggested that the young man should stay at the Mission and take care of the mule. This was accordingly done. Glover and Franke left on horse back. Franke before starting tried to get a pistol as he was suspicious of Glover, but he failed to get it. They started on together and after riding a short distance, Glover forgetting his hatchet,returned for it. They

borrowed, at the Mission, some blankets. A few days afterwards, Glover returned to the Mission, with the blankets and said that Franke had determined to go further. Glover left the Mission on his own horse. Some days after, the Missionaries became uneasy, as Franke's mule was brought to the mission, by an Indian, who said, that he had bought it of another Indian, who had found it. The neighbors started out and searching for Franke found the saddle that he borrowed at the Mission about ten miles from it. Soon after,they found the body of Franke and near it Glover's hatchet.

Mr. Alexander, of the Mission, wrote to Mr. Franke's wife and soon after one of his relations came out. Franke was a Mason and the relative wrote to the various brothers of the order, giving an account of the entire affair, and describing Glover. Soon after a reward, of $500, was offered for his apprehension.

KANSAS FREE STATE Wednesday January 3, 1855

****

KILLED BY THE CARS

"John J. Vaughan, of Stewartsville, Mo., a well known cattle buyer, was killed at the Kansas Pacific depot, a few minutes after five o'clock p.m., on Thursday, the 23d.

Mr. Vaughan had been in this city and vicinity for several days, in company with his brother-in-law, J.G. Fitch, buying cattle. They had collected four car-loads of stock, and Thursday loaded them. Mr. Fitch went to Kansas City Thursday afternoon, and Vaughan remained to go down on No. 6 with the stock. He had been intoxicated most of the time for two or three days, and was quite inebriated when the train came in. Just as the train started and was barely in motion, not moving over three miles an hour, Vaughan caught hold of the ladder of a car as it passed, and was instantly pulled or fell under the wheels of the car. He gave a fearful scream, but as many as six wheels passed over him before the train was stopped. He did not fall across, but lengthwise of the track, and his right leg was torn and his right shoulder crushed; his face was also cut. He never spoke after he was raised on to the platform. Dr. Morse was sent for, and went over with Dr. Stuart, but the poor fellow was past all surgery. He died in about half an hour. The body was placed in the baggage room, and a telegram sent to Mr. Fitch at Kansas City.

The deceased had several acquaintances in the city, who all speak of him as a young man of energy and good heartedness but given to drink, and to this evil habit he owed his death. He was a Married man, his family residing at Stewartsville.

Mr. Fitch came up on the 7:30 train from Kansas City, in response to the telegram, and was completely over come at the sight of the mangled remains of his partner and relative".

THE WESTERN HOME JOURNAL - Thursday May 30, 1872

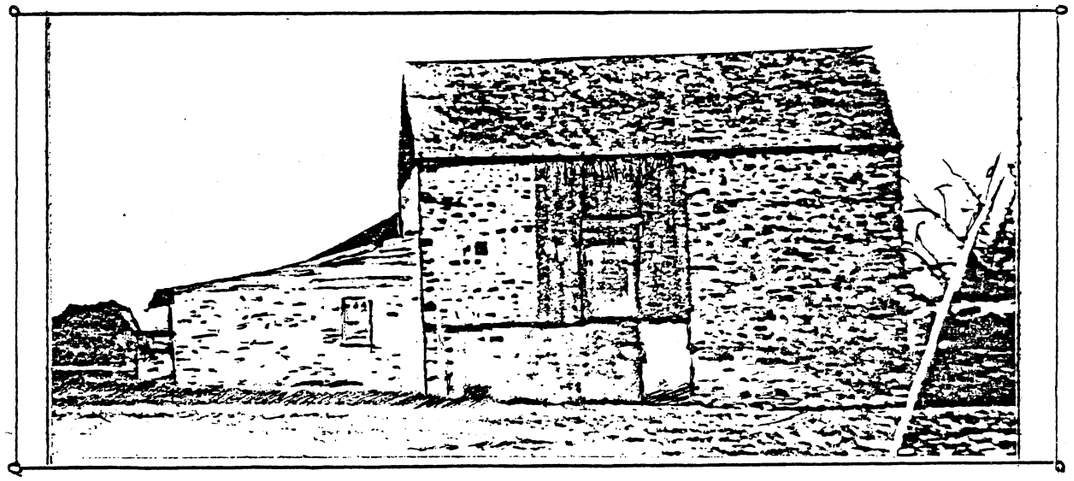

Joel Grover Barn
History page 117
Photo courtesy
Watkins Community Museum

UNKNOWN GRAVES

"In our field, east of Lawrence, on the bank of the Kansas river, four men massacred by Quantrell, were buried. They had remained unburied until they were so decomposed that it was impossible to take them to the city burying ground. Whether any person knows their names, we have no means of knowning. We have always understood they were unclaimed by relatives-which was the reason why they were the last buried--being left in hopes some friends or relatives would take charge of them. No such claim being made, after everybody was exhausted in burying the dead, they were placed in boxes, as the other victims, and graves dug in the sand, where they were deposited. No marks were placed around their graves; and, in our absence this spring, the land was plowed by a negro man in our employ, and sowed in hemp, without the slightest knowledge that he was desecrating the resting places of martyrs, whose friends in deep anguish probably mourn their loss, or whose fate may be unknown. Some monument ought to be placed to designate the spot, and we would be glad to have their friends, if they are known, take some measures to perpetuate their memories. We will cheerfully deed the land, so that their resting place shall never be disturbed".

KANSAS TRIBUNE - Editor - John Speer Lawrence, Kansas June 24, 1864

CHILD FROZEN

"It is reported that a child was frozen to death on the night of the 28th inst., under the following circumstances: The family were camping out with a tent near the Potawatomie Mission, some forty miles distant. In the evening, the child, about five years of age, was wrapped up and put to bed. On the next morning, when the parents attempted to waken it, they found that it was a frozen corpse. The night was the coldest one we experienced this winter".

KANSAS FREE STATE - Wednesday January 31, 1855

AN UNKNOWN GRAVE

"The workmen in grading in front of the new University building, Tuesday, struck at a depth of about three feet: from the surface, and about twenty feet from the building and a little to the north of the main entrance, a crumbling coffin, containing a skeleton, apparently of a man six feet or thereabouts in height. The coffin was quite rotten, and had been buried for many years. In the coffin, where it had evidently been placed as a pillow for the dead man's head, were the fragments of a cavalry man's jacket. The brass buttons were corroded, but the braid on the collar was still visible. There was also a mass of brown hair, as long and fine as a woman's. Considerable speculation was indulged in by old settlers who heard of the circumstance as to whose remains had been found. No one remembered any burials of soldiers in the vicinity, yet from the fact that a coffin had been used, it was evident that the interment had taken place after the settlement of Lawrence. Mr. Frank B. Swift says that a detachment of United States dragoons forded the Kaw here in 1856, on their way to Leavenworth, and in doing so one of the men was drowned. The body was recovered, and some of his comrades were left behind to bury him. It is possible that they conveyed the dead soldier to this then secluded spot, only, as it appears, to be at last disturbed, after so many years, by the march of improvement".

THE WESTERN HOME JOURNAL - Thursday May 30, 1872

ANOTHER VERSION

"Mr. Henry Ross, of the post office, is of the opinion that the remains found near the new University on Tuesday were those of a member of Company A, First United States cavalry, who was shot by a comrade in 1858. Mr. Ross says that in the summer of that year there was a detachment of the First cavalry camped near the present site of the University. The detachment was composed of men from different companies of the regiment, and was commanded by Lieut. Perkins. The man whose bones were so rudely disturbed on Tuesday was a stalwart trooper, who occasionally allowed Mr Ross, then a small boy, to mount and ride behind him. One day this bold dragoon got into a dispute with another soldier, gave him the lie and was shot dead with a revolver. Mr. Ross says he was familiar with the circumstances at the time, and wondered that his old military acquaintance was not disinterred when the old breastwork was thrown up. As it was, the ditch passed within a few steps. A private soldier in the "regulars" is not generally an object of much solicitude while living, unless he deserts, but it appears that in this case he is an object of some inquiry sixteen years after his death".

WESTERN HOME JOURNAL - June 6, 1872

Beeman and Bronson Burials

In C. W. Smith's Mortuary records were notations of burials of the following two children.
— Child of BEEMAN buried on the farm 18 July 1890, no age or cause given.
— Luella BRONSON, age 10, buried in Indian Territory 23 Nov. 1902, no cause given.

EUDORA HISTORY

An association was formed, in Chicago, Ill., early in the summer of 1856, it was composed of Prominent Germans and was named the "Neuer Ansiediungs Verein". The association's prime object was to make a settlement in the great west; and consisted of fifty members. It grew to over 600 stockholders. In March, 1857, a location committee was appointed to go west for the purpose of finding a suitable location for a new townsite. The three men chosen were: H. HEIMANN, F. BARTELDES and C. SCHLEIFER.

The present townsite of Eudora was decided upon. A tract of 800 acres was secured from the Shawnee Indians through Pascel Fish, their chief, who was to receive every alternate lot. The town was laid off, and named "Eudora" in honor of the chief's daughter.

On the return of the committee sixteen members, who represented different trades and professions were elected and sent out under the leadership of Peter Hartig. The other fifteen were:

J. FISCHER	G. BUTTNER	C. EPPLE and wife
J. SCHIESGROOHL	A. SCHIRRNER (J. SEHIRMER?)	G. KERG
J. LEOTERLE (LEODERLIE?)	M. MARTHEY	C. MAXILIUS (MAXFELIUS)
A. HERLING	Fred DEIRHMANN (DEICHMANN)	Anton GOETHHES (GETKER)
J. SCHOARTZ	A. VEROH	H. BASERMAN Mr. & Mrs. & son

The party left Chicago April 11, 1857 and arrived April 18, 1857. Rude Log Cabins were erected -- this was the first settlement of the City of Eudora.

The first house on the townsite, built in 1854 long before the advent of the white settler - in 1854 was erected by the Indian Chief Pascel Fish. Built of hewn logs and with a thatched straw roof, it was used as a hotel, and called the "Fish House".

A. Summerfield opened the first store.

The first birth was a daughter born to C. Epple and wife, and was named Eudora, after the new town.

The first death, in the summer of 1857, was J. Leoterle, one of the original sixteen.

The first marriage was Mrs. George Harboldt to Fred Deichmann in the spring of 1858.

In order to secure a perfect title to their land, the association authorized L.W. Pfeif and C. Durr to purchase it from Pascel Fish, which was done at a cost of $110,000.00 Feb. 17, 1860 and approved on the seventh of May.

Under Territorial laws Eudora was incorporated as a city Feb. 8, 1859. In 1869 the city was divided into two wards, for municipal purposes.

Some of the early Eudora Township citizens were:

J.R. ALLEN, Jr.	P. GARDNER	Joseph McCOY
John ANDERSON	A.L. HILL	Charles PILLA
C.N. BISHOFF	W. DAVIS	Oscar G. RICHARDS
John L. BRENDER	C.O. GAUSE	Sino STANLEY
George BRECHEISEN	John GILMORE	R.D. SWAIN
S.V. CARR	Walker HARRIS	E.A. SWAIN
Theophilus H. COLE	Charles WILBUR	W.A. DUGAN
Thomas H. CONNOR	Dr. R.S. HITTELL, M.D.	John WEAVER
S.H. DAVIS	William KOHLER	Joseph A. WEST
C. DURR (DIIRR)	Frederick A. LICHTFERS	

The Eudora post office was established in the summer of 1857 the first postmaster was A. Summerfield.

The first school was taught by C. Smity in 1858.

By 1883 there were three German churches in Eudora.

The first society organized in Eudora was The German Turn-verein, in 1864. The society did not prosper, and was adandoned; but in the summer of 1867 it was again organized with twelve members under the following officers:

J.A. SEYBOLD - President --- H. BASEMANN - Vice President --- H. BASEMANN,Jr. - Secretary ---
C. MARFILIUS, Treasurer

This society retained it's organization until 1876, when it again became defunct. In March 1882, it again re-organized with five members and the following officers:

J.A. SEYBOLD - President -- C. FISCHER - Vice President -- BARTUSCH - Treasurer -- F. LUCKEN - Secretary

Turner Hall, a frame structure, 24 X 46 feet was completed in the autumn of 1882 at a cost of $1,200.00.

In 1883 the society still was in a prosperous condition and numbered twenty members.

The 1857 map for Douglas County, shows only four townships (we now have nine) at that time Eudora was in Wakarusa Township.

EUDORA CITY CEMETERY
EUDORA, KANSAS
EUDORA TOWNSHIP

The community of Eudora, Kansas was established by Germans in 1857 and officially incorporated in the fall of 1860. The first death in Eudora occurred in the fall of 1857 when J. Loederlie, one of the original townsiters, passed away.

The first burial records were written in German and kept by the "Burial Ground Superintendant" dating from May 28, 1858. These records are copied elsewhere in this book.

From the Eudora Centennial Magazine, sponsored by the Eudora Lions' Club in 1957, we learn that when the City Council records of Sept. 26, 1859 started there were ten lots destined to be used as a cemetery. This probably refers to the southwest cemetery as the same account states that "in the Southwest part of town is a burying ground with several tombstones bearing the date of 1861." (This account written 1957.) The Southwest City Cemetery is located on Cedar between 15th and 16th Streets.

The present Main City Cemetery of Eudora is located east of Eudora on 7th Street and was purchased from William Partridge April 25, 1867 for $120.00. Originally it was composed of three acres but the city purchased one more acre in April, 1887 and four more acres in July, 1956. This ground may have been used as a burial site prior to being owned by the city as there are at least eighteen stones in this cemetery recording deaths before 1870.

Legal Description: West 4 acres of N½ of SE¼ of SW¼, also described as beginning NW corner SE¼ SW¼, then East 264 feet, then South 660 feet, then West 264 feet, then North 660 feet; 1 Acre off West end of N½ of NE¼ of SE¼, Also described as beginning at NW corner NE¼ SW¼, then South 40 rods, then East 4 rods to point of beginning; Beginning NE corner SW¼ of SW¼ Section 4, Township 19 South, Range 21 East, then West 20 rods, then South 26 rods, then East 20 rods, then North 26 rods to beginning, conraining 3.25 Acres all in Section 4, Township 13 South, Range 21 East, Douglas County, Kansas.

The following Eudora Cemetery Record was translated and transcribed from the original German language Cemetery Book of Eudora, KS. The book is now in the Kansas Collection of Spencer Library at Kansas University.

The names recorded were at times the name of the person who purchased the plot rather than the person buried. The dates generally are the burial dates except when plots were purchased. The term "grown" applies to a person over 12 years old. The record appears to include both burials in Southwest Cemetery and later the Eudora City Cemetery.

Instructions:

1858 - The Eudora Cemetery Grounds Club - from 8 June 1858, each person over 12 years old who will have to be buried on this grounds has to pay $3 at the same time [of burial]. Children under 12 pay 2 dollars. The money shall be used to keep the graves up.

Grounds for Pascal Fisch (free) and his family do not have to pay.

All graves should be 5 feet deep.

Day of Burial	Ordered by B.A. HARTIG	
1858 May 28	Georg BUTTNER	over 12
June 16	Heinrich MULLER	over 12
June 20	Posin CLINDEN	over 12
September 16	BURMANN	over 12
September 26	Julius BARDUSCH	over 12
September 9	Anna HOPPENAU	child
September	Amma RAMM (or Anna RAHN)	child
1859 January 3	Georg HERBOLD	over 12
March 8	Frau WENZIKEL	over 12
May 28	Frau KORMEK (KORMECK)	over 12
September 4	Christian ACHNING	over 12
October 6	Jane MEEK	over 12
October 7	Gmies (?) HERN	child
October 9	Torsy MORSE	over 12
October 9	Eisek KOHN	child
October 9	Go(Dto)(?) KOHN	child
November 27	W. WENZIKEL	child (in mother's grave)
1860 January 20	Wilhelm BENTLY	child
March 22	H. RAMM	child
March 24	P. HOPPENAU	

Instructions for the Eudora Churchyard Superintendents, passed the Council of the City of Eudora on June 18th, 1860:

Sept. 1 - When someone asks about a cemetery plot, the superintendent shall indicate its location exactly, following the sequence; he shall be paid $3 for a plot for an adult and $2 for a plot for a child under 12.

P. Fish and his family shall however be free of these conditions.

Sept. 2. This money shall provide a fund which the Superintendent himself is in charge of, and which shall be used only for the needs of the cemetery.

Date	Payment Received for:	
1860 June 18	Mary FISH	child
June 17	Friedrich DEICHMANN	child
Oct. 6	Caroline ABEL	grown
Nov. 30	Anna BENDLE	grown
Dec. 9	Anna ACHNING	grown
1861 Jan. 30	Elizabeth FAERBER	grown
Feb. 13	Caroline EPPLE	grown
July 6	Fridrich DEICHMANN	child
August 2	Pettuli FISCH	grown
1862 April 1	Josepf LAYECH	child
May 29	Charles FISH	child
May 30	Henry ABEL	grown
July 20	Henry EDMOND	child
July 27	Frank RUPPEL (RUSSEL)	child
Aug. 12	Heinrich WITTLER	child
Sept. 27	Gerold VAN SICKLE	child
Oct. 27	August ZIESENIH (ZIESENICH)	child
Oct. 29	Fried: DEICHMAN	child
Nov. 14	Christian THOREN	child
Nov. 21	Christoph MAIER (HAIER?)	child
Dec. 20	John BOHNET	child
1863 Feb. 11	Hernrich HEINCKE	child
Feb. 24	Anton POTKER	child
March 29	Jersey FISH	grown
May 30	Wm JOHNSON (colored man)	
May 8	Frank LAVO	child
July 20	Christiana APPLEE	grown
August 22	Fridrik (Fridich) DEIHMAN	child
August 23	Adoph REEL	grown
Oktober 30	Joseph MOSLY	child
1864 Jan. 9	Anton GETGY	child
April 15	Frank PIEADER	child
Nov. 14	John BRENDER	child

Nov. 18	Heinerich WITLER	child	
Dec. 1	Heinerich SIRICH	child	
1865 July 30	August CECINES	child	
Nov. 16	Truthy SERIGH	grown	
1866 Jan. 8	Barbara HARMAN	grown	
Aug. 15	Mary BRENTER	grown	
July 5	Mary SALLI(?)	grown	
July 28	Catharina PILLA	child	
Aug. 27	Heinerick ADAMS	child	
Sept. 5	August GROLL		
Oct. 26	Wilhelm GERSTENBERGER	grown	
Nov. 5	Soleina (?) Nogell(?) PHENICHE	child	
Nov. 10	Isabella Johnson	child	
1867 Feb. 20	Hyson DUNCAN	child	
Apr. 19	Charle BIHER (BILER)	Lot ?	
May 13	Charle BOBISSON(ROBISSON)	child	
Aug. 2	Georg LEWIS	child	
Aug. 20	Mr. MILFORT's	child	Lot 182
Sept. 7	Mr. MILLFORT's		Lot 182
Oct. 23	(unreadable)	child	
1868 Jan. 31	_ily BEE(?)	child	
Apr. 6	Henrich MITLER	child	Lot 134
June 10	Franz RUPPEL (BUPPEL)		Lot 120
July 16	Frau (Mrs.) WILSON(MILSON)		Lot 85
Aug. 6	Mrs. COLE	child	Lot 122
Aug. 21	Mrs. Francis WHITNEY		Lot 131
1867 (inserted out of order)			
Nov. 6	Mr. Thomas REID (BEID)		Lot 84?
(No date)	DÖMUTH	child	Lot 25
1868 Sept. 2	Janus(?) GUM	child	Lot 467
Oct. 14	H.H. CARR	child	Lot 182
Nov. 2	H.W. MC CLINTOCK	son	Lot 83
Nov. 7	Mis(?) Bronder GEMUHT-churchyard		Lot 28
Nov. 13	Thomas KLARK	child	
Sept. 12	William MOHR		Lot 61
	(James MORE written in margin)		
1869 Jan. 10	G.L. CORMETER	child	Lot 61
Jan. 23	H.W. MC CLINTOCK	child	Lot 83
Mar. 6	Susan EANDERSON	child	
Mar. 8	Joseph ENDERSON		Lot 21
Mar. 30	James MONROE	child	
Sept.(?)13	William HERROLD		Lot 121
Sept.(?)19	Anna Elizabeth BORER		Lot 96
Sept.(?)20	James L. PEARSON	child	Lot 125
Oct. 12	Thomas DARLING	child	Lot 95
Nov. 27	Levi CLARK	child	
Nov. 28	Christian SCHNEIDER	child	Lot 52
Dec. 6	Joseph COOP - child	Lot 967 (or 467)	
Sept. 26	Adele MONROE	Lot 929 (or 429)	
Oct. 31	F. FEGELER (to Lawrence graveyard)		
1870 Jan. 10	Heinrich HAARS (HARVEY)	child	Lot 464
Jan 19	James B. CRIGER	child	Lot 464
Jan. 27	Susan EANDERSON -child old cemetery		
Feb. 25	Allen B. NIX	grown	Lot 467
Mar. 9	Anton GEDKER	child	Lot 59
Mar. 27	Herman GABRIEL	child	Lot 52
May 2	Mr. SHEAFFER -still born	child	Lot 426

Lots and Single Graves sold in Eudora Cemetery by Chas. DURR in 1883:

1883 Mar. 28	John HAMMERT for Eudora Lodge No. 42 J.O.B.F.	Lot 155
Apr. 10	Thomas MONROE	Lot 42
May 5	George DAVIS single grave	
May 26	Daniel PHENICE	Lot 461
June 19	Daniel KRAUSE	Lot 98
July 4	Frank DISSINGER single grave for child	
July 5	Dr. R.S. HITTEL	Lot 249

1883 July 10	Henry SUCKER single grave for his child William
July 13	Warren & Ralph SUCKER double grave for Henry's boys
Aug. 23	Mrs. SNODDY single grave
Oct. 8	Mrs. Tom HANNOL (C) single grave
1884 Jan. 4	Chas. PILLA Lots 172, 173, Lot 188 with cross alleys between Lot 188, 189, 172, 173
Jan. 9	H. MC GEE single grave for new born child
Apr. 2	Henry ZIESENIS Lot 258 and alley
Apr. 24	August ZIESENIS Lot 259 and alley
May 31	John Dick single grave for his daughter Katie
Aug. 6	Frank HARRIS colored - single grave for 2 children
Oct. 18	Frank HARRIS colored - single grave for a child
	Gotfreid REETZ single grave for child Louise 1 week old
Oct. 8	Thomas W. WARREN deed for alley between Lots 131 & 157
Oct. 8	William WHITNEY deed for Lot 157
Dec. 1	Harvey C. ADAMS deed for Lot 194
Dec. 11	Rudolph HEINRICHS deed for Lot 193
Dec. 13	Frederich WEIBEL deed for Lot 154
Dec. 20	J.T. WILSON deed for Lot 60 and alley
1885 June 2/84	August MEYER deed for Lot 121
July 24/85	Frank HARRIS single grave for (colored man)
Aug. 1	Alwin SCHELLACK deed for Lot 169
Aug. 18	S.W. CALDWELL single grave for his 14 months child
Sept. 1	Mort. FORD single grave for his wife
1886 Jan. 30	Fanny MONROE child about 2 years old
Feb. 27	F.H. CONNER Lot 61
May 3	Mathias MONROE colored single grave for his wife Maggie
May 28	Frank ERVIN child - single grave
June 1	Lebrecht HAELSIG Lot 253
June 7	Joseph STRADDES(R) single grave for daughter
July -	John HOBBS child
Aug. 21	CROLL, Sahra An Lot 204
Aug. 22	Christian KLEIN single grave for dead born child
Aug. 25	L.D. HAMILTON Lot 88
Oct. 18	J.F. BLACKBURN single grave for 2 days old child
1887 Jan. 2	John HOBBS single grave for 3 weeks old child
Feb. 19	C.V. BISHOFF Lot 260
May 22	Mrs. Frank HARRIS child Willie single grave
Aug. 5	Mary DORSEY col. single grave
Aug. 28	Louis CLAMM child single grave
1888 Mar. 8	Jos. SNYDER Lot ____
Mar. 9	P. BERNITZ Lot 276
Apr. 22	John TORNEDON Lot ____
1890 May __	O.P. PERKINS Lot ____
May 19	T.C. DARLING Lot 86

EUDORA CITY CEMETERY
EUDORA, KANSAS
EUDORA TOWNSHIP
SOUTHWEST CEMETERY

LEE
Amie, Feb. 5, 1858-Sept. 17, 1945
William, Nov. 24, 1855-Mar. 29,1940

(Iron Cross)
LEE
Andrew D., Jr., Nov. 22, 1881-Oct. 9, 1905
Maggie I., July 19, 1898-July 26, 1937
Emma I., Apr. 4, 1867-Apr. 18,1945
Andrew D., Aug. 4, 1866

(Metal Funeral Home Marker)
SATD. 119 - Dec.
17-1925
1927

HARVEY
Charles H. 1878-1953

LEWIS
Sarah E., Age 66 yrs. Died 1904

KING
Ollie, wife of Joseph KING, died Dec. 11, 1907, aged 32 yrs.
(Lying down-separated from base)

WHITE
Carrie, 1877-1930

MONROE
James, 1842-1930

ESTELLE
Nydia Georgia Belle, May 2, 1889-Feb. 7, 1960

DAVIS
Milton, 1834-1916
Anna, 1851-1919

(American Legion Marker)
WILBURN
Harrison, Col. L. 25 Inf. 1881-1926

EWING
Son, Bruce, Oct. 27, 1892-Oct. 15, 1918, Co. 7, Reg't 16 - D.B.
Grace E., Dec. 19, 1894-Nov.(May?) 5, 1920 Daughter

(Broken Stone)
sie - RAY 1877-1925

DAUGHTER
(Facing tree - unreadable)

C.E.W. - Stone unreadable

B. (broken) E.

(Cross carved in stone)
James
Samuel

RAY
James Samuel RAY
Kansas Pvt. HQ Co. 805 Pioneer Inf.
World War I May 13, 1894-May 6,1958

CRUMP
Linnie, June 2, 1890-Mar. 13, 1980

HACKWORTH
Pleasant, 1835-1926
Charlene Cecelia, Oct. 19, 1918-Jan. 28, 1939

LAVO
Frankie M., Mar. 1, 1861-May 10,1863

WHITE
Etta E., Apr. 16, 1888-Aug.23,1916

WALKER
Callie Steele, d. Nov. 22, 1932 age 48 yrs. 6 mos. 28 das.

LEWIS
E.G., 1853-1930

RENNELS
Wm. H., died Dec. 11, 1936 age 64 yrs. 5 mos. 16 das.

TIDWELA
Mattie, died Dec. 11, 1940 age 73 yr.

LEWIS
Lulu, Oct. 15, 1882-1937

MONROE
Louise, d. June 4, 1931 aged 57 yrs. 1 mo. 6 das.

Persons recorded in other records whom we believe to be buried in the Southwest cemetery, Eudora, but are evidently in unmarked graves, or were later reinterred:

	Death Year		Death Year		Death Year
ANTONY, E.	1908	GATEWOOD, Allen	1924	MARTIN, Henry	1904
BARNETTE, Nathaniel	1908	HARDIN, Hy	1918	MONROE, Thomas	1906
CRUMP, Geo. E.	1916	HARRIS, Annie	1912	PERRY, Amelia	1915
CRUMP, James	1906	HARRIS, Peter	1915	ROBERSON, Mrs.	1908
*CRUMP, Viola	1911	JACKSON, Henry	1870	RUSSEL, infant of Oscar	1910
CURLETT, Vera	1912	JEFFREY, Amanda	1911	WALTON, Ben	1919
DAVIS, Anna Bell	1919	JEFFERY, David King	1912	WALTON, George	1914
HACKLES, Bles	1870	LEE, Dudley	1907	WALTON, Mary	1912
GATEWOOD, Albert	1913	LEWIS, infant of Wm. Lewis	1909	* CRUMP, Anna	1912

[The above records taken from Schubert's funeral home records and from Eudora Cemetery Book.]

EUDORA CITY CEMETERY
EUDORA, KANSAS
EUDORA TOWNSHIP

WYER
Ronald E., Son, Feb. 22, 1951-Mar. 24, 1968

WHITE
Mable, 1906-1979

Ole W., 1911-1965

LANDON
Claude D., Oct. 27, 1891-Jul. 4, 1964

Gladys R., Aug. 26, 1895-Sept. 13, 1974

BROERS
Clarence E., Sept. 4, 1906-Mar. 26, 1964

PARKER
Charles W., Son, Aug. 14, 1920-Jan. 20, 1924

Vera, Mother, Nov. 20, 1893-May 7, 1977

Walter W., Father, Mar. 14, 1887-July 1, 1964

LUCAS
Elva, Jan. 3, 1890-Dec. 5, 1973

Ora L., Aug. 17, 1880-Jul. 15, 1965

LANDON

Wendell O., Mar. 1, 1941-Oct. 28, 1966
(Am. Leg. Marker)

H. John, Dec. 22, 1915-Sept. 1979

Myrtle W., Apr. 23, 1917
(Together forever)

FITZGERALD
Willard R., 1896-1967

Nona E., 1903-1977
(Am. Legion Marker)

JOHNSON
Frank C., Sept. 11, 1888-Jan. 26, 1965

Cora, Jan. 19, 1889-Apr. 8, 1976

BERNITZ
Arthur G., Feb. 18, 1895-Feb. 12, 1978

Pearl M., Dec. 5, 1902

SIMONS
H. Marjorie, 1907 -

Sidney C., 1904-1966

SARLLS
William Eugene, Son of L. G. & D. M., Nov. 11-13, 1966

HENDERSON
David Shawn, Son of L. &. S. May 21, 1968

MILLER
William F., May 4, 1888-Jan. 22, 1967

Evelyn E., Feb. 14, 1896-Feb. 8, 1979

William E., May 16, 1926-

ALTENBERND
Martha S., Apr. 14, 1885-Dec. 12, 1967

Carl C., Sept. 6, 1883-Sept. 27, 1963

BROERS
Viola, Apr. 8, 1907-Sept. 21, 1973

Floyd, June 10, 1903-Nov. 25, 1963

HENDERSON
Darrin Lynn, Son of L. & S. Mar. 3-4, 1967

HUDGINGS
Pauline B., 1880-1964

WILLARD
Ethel, 1890-1966
Ira, 1889-1962

REUSCH
Edith E., July 28, 1889-May 2, 1983

Robert G., Mar. 24, 1887-July 6, 1963

(side by side, markers alike):

HARGADINE
Grace M., Mother, July 16, 1892-Mar. 28, 1975

COPLEY
Ruth E., Aunt, Sept. 22, 1889-Jan. 13, 1975

WOLFE
Otis A., Apr. 2, 1930-Apr. 4, 1967

ROBB
Lillian, 1907-1980

James D., 1890-1963

ERWIN
Charles Lavern, S.Sgt., U.S. Air Force, Korean, Vietnam, 1929-1976
Am. Leg. Marker

Charles L., 1929-1976

Bettie J., 1929-1967

COLMAN
Marie, Mar. 8, 1895-Aug. 21, 1967

Lee, Aug. 14, 1891-Feb. 16, 1972

NEIS
Louise F., Nov. 17, 1918-Oct. 4, 1967

Veral H., Jan. 3, 1912-Jan. 20, 1981

SCHLEGEL
Lena E., 1879-1966

Fred J., 1877-1962

BURNS
William Edward, Sp. 4, Co. B, 299 Engr. C BN, Kansas
May 6, 1937-Dec. 13, 1959
Am. Leg. Marker

EISELE
Susan L., Nov. 22, 1895-Sept. 27, 1972

Arthur O., Aug. 21, 1895-Mar. 7, 1962

PASEWARK
Bruce, Feb. 18, 1905-Dec. 27, 1961

Alice, Jun. 22, 1904-Dec. 27, 1961

WARSOP
Christene Eisele, Wife of Lawrence Warsop, Jan. 29, 1924-Jan. 26, 1975

NEIS
Maude A., Aug. 11, 1888-Jan. 30, 1961

Fred W., Dec. 18, 1886-June 22, 1963

EUDORA CITY CEMETERY
EUDORA, KANSAS
EUDORA TOWNSHIP

PAGE
Frank A., 1899-19--
(Flag & date 1918 in corner)

Lola B., 1895-1969

ADAMS
May Sopha, Jul. 25, 1893-
Aug. 6, 1981

John Delbert, Mar. 12, 1893-
Dec. 22, 1966

BREWER
Buddy D., 1947-1963, Son
(Picture on stone)

WALTERS
Florence, 1899-1957
(By Bruce funeral home)

CRAIG
Edith May, June 21, 1882-
Jan. 21, 1961

Charles A., Mar. 4, 1878-
Dec. 30, 1964

BARTON
Ross M., Jan. 28, 1915-
Nov.1, 1973

Marion F., Sept. 27, 1916-
Apr. 3, 1974

DURR
Leon R., 1903-1979

Lois A., 1901-1972

William A. (Possibly DURR,
same kind of stone) 1926-1972

HARRIS
Jerry M., 1900-1968

Hazel M., 1902-( )

KANZIG
Christina Kay, 1958-1960
(Jesus loves me)

NOBLE
Robert M., Jan. 2, 1912-
June 29, 1960

HALL
Lovell H., Father, 1883-1959
Gladys G., Mother, 1900-1986
WALKER
Leoti M., Mar. 2, 1893-
Aug. 19, 1976

Fred J., Jan. 18, 1890-
July 9, 1978

WILSON
Sandra Louise, Sept. 4-6, 1959

EISELE
Emma, Oct. 22, 1877-
June 10, 1961

Alfred C., Jan. 3, 1884-
Apr. 8, 1959

SHOEMATE
George S., 1909-1960

STEPHENS
Gracie E., Mother,June 8, 1890-
May 18, 1960

WARMKER
Lucille W., Feb. 18, 1917-( )

Raymond H., Dec. 26, 1913-
Sept. 10, 1962
(Am. Leg. marker)

FULLER
Clarence S., 1888-1976

Henrietta A., 1894-1982

OTT
Clara S., Nov. 20, 1889-
Feb. 6, 1955

Arthur E., Oct. 6, 1889-
Nov. 21, 1963

HARGRAVE
Barbara Jo, Daughter, 1944-1958
(Picture on stone)

OGDEN
Raymond Clifton,Sup.Sgt,Btry D
130 Fld Arty Kansas, World War I
Oct. 9, 1886-Mar. 5, 1955
(Am. Leg. marker)

Olive Braden, Aug. 4, 1890-
Sept. 20, 1970

LOTHHOLZ
Oscar G., Sept. 21, 1889-
Dec. 29, 1970

Lulu C., Apr. 22, 1895-
Sept. 13, 1969
(Places for 2 more but are blank)

JONES
Minnie M., Sept. 18, 1868-
Feb. 26, 1954

ABEL
Sarah, 1897-1981

Otto, 1895-1955
(Am. Leg. marker)

Lucie E., 1900-( )

Martin F., 1892-1967

GERSTENBERGER
Alma, Oct. 31, 1894-
July 2, 1981

George A., Jan. 5, 1890-( )

HOSFORD
Daisy B., Nov. 21, 1908-
Oct.7, 1954

Leith E., Oct. 12, 1893-
Jan. 30, 1958

JONES
Charles Elton, June 7, 1904-
Nov. 23, 1978

Irma Dorothy, Oct. 6, 1913-
Feb. 1, 1986
OTT
Clara A. (no dates)

Arthur E. (no dates)

KEMBERLING
Michael, 1953-1954

SCHUBERT
Nellie G., June 29, 1881-
Nov. 6, 1965

George F., Feb. 26, 1881-
June 15, 1968

TERRELL
Verna A., 1893-1976

Charles W., 1890-1953

GERSTENBERGER
Viola V., Oct. 4, 1892-
Dec. 7, 1981

Carl C., July 20, 1888-
Nov. 30, 1956

DIEDRICH
Mildred, 1903-( )

Curtis, 1906-1959

LEAMER
Anna, 1820-1892

George W., Father, Nov. 1, 1847-
Apr. 13, 1912

Rose C., His Wife (Mother)
Aug. 27, 1850-Mar. 25, 1914

Henry M., Son, Nov. 29, 1884-
Jan. 12, 1886

Myrtle O. , Daughter, June 4,1876-
July 6, 1945

KELLUM
Goulde P., 1877-1939

EUDORA CITY CEMETERY
EUDORA, KANSAS
EUDORA TOWNSHIP

BAECKER
Clara, 1907- 1978

Chester, 1911-1956

WALTERS
Florence M., 1898-1957

Herman C., 1892-1964

PELLET
Bruce (C.G? & Ruth?) Born
Oct. 11, 1870, aged 11 ms.

COCHRUN
David O., Aug. 2, 1874-
Aug. 9, 1940

Lena J., Dec. 15, 1871
Apr. 13, 1950
KAISER
Nannie, Feb. 10, 1872-
May 18, 1954

Charles, Oct. 7, 1869-
Dec. 30, 1944

Charles C., 1903-1981
(Warren McElwain Mort.)

BRYANT
Joseph E., PFC U.S. Army,
World War I, Aug. 14, 1891-
Sept. 15, 1978
(Bronze +)

Hazel G., 1899-1981
(Warren McElwain Mort.)

Mary W., Mar. 4, 1920-
Jan. 13, 1939

ALTENBERND
William J., 1885-1941

Flora, 1894-1972

FORSYTHE
Edward S., Father, 1874-1952

Carrie W., Mother, 1879-1961

KAEGI
Hermanne, June 30, 1882-
June 7, 1947

George, Nov. 3, 1876-
Nov. 25, 1951

Lucy, 1880-1971

Herbert, 1884-1906

HADL
Mae E., Dec. 2, 1885-
Dec. 21, 1968

Louie L., Mar. 15, 1877-
May 2, 1940

DIEDRICH
Emma M., 1878-1944

Edward C., 1876-1946
(Am. Leg. marker)

ZIESENIS
Carrie F., 1871-1947

Gus J., 1868-1954

LANDON
Anna S. M., Sept. 24, 1866-
Sept. 4, 1946

Herbert J., Oct. 5, 1856-
Mar. 19, 1939

TALLEY
Charles Marion, Nov. 20, 1870-
Oct. 23, 1937

NEIS
Mattie A., 1876-1938

Carl, 1885-1948

HARRIS
Mary M., 1866-1946

Irvin D., 1866-1937

LeRoy D.Sgt. Kansas QM Corps,
Dec. 20, 1890-Oct. 28, 1943
(Am. Leg. marker)

ERWIN
Elsie F., Mother, 1887-1938

Richard G., Father, 1886-1963

SPROULL
Nevada A., 1869-1952

SMITH
Mary A., 1840-1937

BRYANT
Dale Edward, June 27, 1950,
Age 10 yrs. 3 mo., 13 Da.

Donald D., d. May 8, 1937,
Age 3 yrs. 11 mo.
(Schubert funeral home)

William L., PFC Co. B. Kansas 138
Infantry, World War I, Feb. 24,
1890-May 22, 1955(Am Leg. marker)

Francis Lewis, Mar. 4, 1867-
Nov. 6, 1944

Mary Elizabeth, Feb. 6, 1871-
June 6, 1942

KNAKE
Anna, 1878-1936

William, 1875-1945

KOHLER
Alice R., 1870-1941

Andrew J., 1864-1936

SHELDON
Viola E., Feb. 6, 1870-
May 4, 1940

Charles E., July 31, 1861-
Apr. 4, 1936

GRIMES
Jessie M., 1890-1974

Guy C., 1887-1936

BENELL
Margaret, Wife, 1880-1947

Harry, Husband, 1873-1930

GOODWAY
Uriel, 1914-1927

Ella Florence, 1878-1927
Chester A., 1908-1966

GROW
Arleta Elizabeth, PFC U.S.
Army, World War II, Aug. 31,
1913-Oct. 26, 1979
(Am. Leg. marker)

GERSTENBERGER
Ernst, Father, 1850-1929

Ernest W., 1850-1929
(Small old stone)

Sophia, Mother, 1854-1930

Herbert A., Capt., U.S. Army,
World War I, 1897-1981
(Am. Leg. marker) +

REETZ
Dollie M., Dec. 9, 1893-
Dec. 15, 1960

Fred S., Feb. 25, 1892-( )

Mildred Louise, Feb. 14, 1924

Robert LeRoy, Feb. 14, 1925

Oscar Andrew, Aug. 16, 1926

SCHLEGEL
Ulrich, May 10, 1844-
Apr. 5, 1937

Wilhelmina, His Wife, Nov. 15,
1855-Sept. 21, 1939

LEFMANN
Ida E., 1886-1931

SNYDER
Glenn Edward, Tec. 4, Kansas, U.S. Army, World War II, BSM May 6, 1915-Feb.20, 1973
(Am. Leg. marker - +)

Agnes F., Mother, 1876-1931

Sim H., Father, 1877-1958

HODGES
Hulda L., Mother, 1889-1955

Elmer C., Father, 1894-1932

ROE
Lloyd E., Dec. 19, 1916-
Apr. 28, 1952

E. Proston, 1894-1928
(CWS)

Franklin E., Sept. 22, 196-(9?)
86 yrs.
(Warren Mortuary, Law.,KS)

VON GUNTEN
Elizabeth, Apr. 15, 1868-
July 21, 1931

Albert, May 24, 1862-
Mar. 19, 1951

WILSON
Florence, 1887-1967

Walter, 1882-1967

GERSTENBERGER
Anna, 1819-1876

Wilhelm, 1815-1866

Joan M., Oct. 30, 1931-
Apr. 8, 1933

Doris L., July 19, 1930-
Sept. 5, 1934

Emelie C. May 14, 1860-
June 27, 1944

Frederick W., Oct. 7, 1854-
Aug. 19, 1931

HOWARD
Esther T., 1891-1978

PASEWARK
Herman, 1867-1944

Nellie B., 1870-1940

FENDT
Henry, Geboren den 28 Mai 1820 (born 28 May 1820) Gestorben den 30 Dec. 1904 (died 30 Dec. 1904

PILLA
E. L., Oct. 11, 1831-
Feb. 4, 1871
("Ruhe in Sweden")

Charles Freddie, Mar. 27, 1880-
Jan. 19, 1883
("A boy")

Sephie E. A., Dec. 30, 1874-
June 22, 1876

Katie S., dau. of G. & A. R. PILLA, d. July 28, 1868
aged 1 mo., 9 d's

Charles, Feb. 19, 1830-
Sept. 4, 1916

Alice B., his wife, July 25,1842-
Jan. 15, 1899

Molvie E., June 7, 1877-
Dec. 12, 1964

F.S.: Molvie, Father, Mother

LEONHARD
John M., Aug. 4, 1840-
June 12, 1936
Julia A., his wife, Apr. 26, 1846-
Aug. 15, 1920

Freddy J., son of J. M. & J. A.
Dec. 16, 1887-Nov. 7, 1889

PAGE
Minnie M., Mar. 2, 1863-
Dec. 29, 1924

C. P., Feb. 6, 1854-Oct. 9, 1937

Infant Son of C. P. & Minnie PAGE, d. Feb. 19, 1895, aged 13 days

John S., son of C. P. & Minnie d. Mar. 25, 1891, aged 1 month & 1 day

WILSON
Edward E., Father, 1866-1923
May E., Mother, 1870-1958

Elvin, son of E. E. & May WILSON d. May 28, 1892

Roy, son of E. E. & May WILSON, 1889-1909

ALBRIGHT
Lizzie, Nov. 10, 1867-
Apr. 1901

RAYSON
(no other information)

KANZIG
Jacob, Father, July 21, 1846-
May 30, 1915

Christine, Mar. 21, 1867-
Aug. 23, 1943

BRENDER
Little Freddie, son of F. L. BRENDER & S. E. CROLL, July 10, 1881-Aug. 26, 1882

John L., Oct. 2, 1830-
Sept. 20, 1897
Cornelia, his wife, May 28, 1842-
Apr. 4, 1866

SCHLEIFER
Christian, 1828-1866
Elizabeth M., his wife,(1832-1919)

Emma M., Apr. 28, 1861-
Sept. 21, 1945

EUBANKS
William T., 1854-1911
Nancy E., 1853-1927

BUCKNER
Betty, Apr. 17, 1931-
Dec. 27, 1932

RICHTERMEIER
Paul Wilhelm - Jan.9,1887
Apr. 28, 1951

Louis, Nov. 22, 1883-
Nov. 23, 1955

August, Mar. 12, 1854-
Jan. 11, 1945

Reinhard, Sept. 1, 1890-
Dec. 6, 1956

MEUFFELS
Chris H., Oct. 29, 1886-
Mar. 24, 1947
Anna W., Mar. 15, 1882-
Feb. 16, 1959

Lavern, Sgt. 19 Kansas Inf. 24 Inf. Div., Korea, May 8, 1928-
Oct. 21, 1951
(Am. Leg. marker)

TEMPLETON
Lester J., Feb. 2, 1890-
July 4, 1953
Mae Frances, Jan. 21, 1891-
Mar. 20, 1953

HOPPES
Dakota Templeton, Mother,
Dec. 6, 1872-Dec. 17, 1908

WARD
James Alexander, Father, Oct. 14, 1870-May 9, 1944
Mabel Esther, Mother, Oct. 28, 1876-Mar. 22, 1959

VAN HYATT
Henrietta Hannah, Feb. 14, 1844-
Mar. 11, 1916

Wilson K., July 1, 1875-
June 17, 1970

SCHELLACK
Dr. A., 1839-1915
Rosa, 1854-1948

LOTZ
Theo. J., Mar. 28, 1873-
Apr. 23, 1900

HAMMER
Chris G., 1867-1953
Lena E., 1876-1963

SCHEUERLE
William, 1863-1923

KRAUS
Alfred S., 1863-1923

Eurhetta L., Jan. 25, 1871-
Apr. 15, 1941

Arthur L,Pvt. Base Hosp. 69, Kansas, World War I, Jan. 10, 1895-Jan. 22, 1957
(Am. Leg. marker)

BAGELMANN
Albert, Oct. 4, 1845-
May 7, 1916
Elizabeth, his wife, Sept. 12, 1851-July 19, 1915

WHITE
John W., Dec. 7, 1872-
Dec. 28, 1938

Martin J., Sept. 26, 1868-
May 10, 1949

James, Oct. 30, 1831-
Oct. 16, 1915

ZIEGLER
Mathias, May 1865-Mar. 1920
Adelheid, his wife, Mar. 1870-
Oct. 1952

LIGHTFIELD
A. F., Sept. 5, 1820-Dec. 9, 1905
Anna Louise, his wife, Mar. 10, 1842-Aug. 1, 1912

Charles A., Aug. 31, 1861-
Jan. 28, 1897

Geo., Mar. 13, 1860, aged 34

LIGHTFIELD
Louis L., Feb. 6, 1863-
May 28, 1928

SANTRY
Gertrude E., Oct. 31, 1865-
June 18, 1931

DIXON
Josephine A. Knoepfel, Apr. 25, 1870-Sept. 14, 1921

HILL
Emma E., Sept. 16, 1869-
May 3, 1892

WILSON
Willie, son of John W. & J. Jeanette, 1892-1911

TORNEDEN
Elizabeth, 1866-1943
Herman C., 1863-1917

SCHURICHT
Carl J., Nov. 21, 1839-
Oct. 22, 1936
Lena P., July 18, 1846-
Feb. 18, 1918

GABRIEL
Charles, Father, 1871-1931
Louisa, Mother, 1875-1916

CLIFTON
Alice, Feb. 10, 1844-
Aug. 5, 1918

LEFMANN
W. A., 1856-1936
Mary M., his wife, 1858-1939
Clarence E., their son, 1896-1918
31st Co., 164 D.B.
(Am. Leg. marker)

KOEHLER
William A., May 3, 1884-
Mar. 26, 1956
Lena C., June 26, 1894-
May 31, 1975

George August, Aug. 1916-
Oct. 1918

ERWIN
L. J., 1853-1919 (F.A.U.)
Mary E., 1859-1931

WILLIAMS
J. J., 1885-1964
Sarah F., wife of John J., 1884-1919

Peggy J. J., 1885-1964

KAEGI
John, 1839-1919
Elizabeth, 1842-1924

William E., Mar. 10, 1866-
July 28, 1946

HARRIS
Douglas M., 1888-1966

Henrietta S., 1895-1966

Maxine, June 8, 1918
Feb. 9, 1920

Sylvia A., 1888-1920

FRYE
Fredrick Roland, May 27, 1892-
July 11, 1922

John Henry, U. S. Army, World War I, 1895-1977
(Am. Leg. marker)

SEITZ
George, 1846-1924
Margaret, 1847-1928

BROWN
Charles L., Sept. 24, 1888-
Mar. 4, 1974
E. Lucile, Oct. 16, 1900-( )

Marvell, dau. of C. L. & E. L. BROWN, May 25, 1922-Apr. 25, 1925

GERSTENBERGER
Charles F., Dec. 17, 1887-
Dec. 1, 1966
Ella May, Mar. 30, 1889-
June 16, 1976
(Am. Leg. Aux.)

Hazel M., July 25, 1919-
Jan. 26, 1974
(Bronze Service marker)

COOPER
Laura M., Sister, Dec. 4, 1881-
Jan. 29, 1969
Kenneth B., Brother, June 5, 1893-
Dec. 19, 1957

BAUER
Charles P., 1863-1956
Annie May, 1877-1960

Lawrence L., Pvt. Btry A. 339 Fld. Arty. World War I
Oct. 4, 1895-Aug. 10, 1970
(Am. Leg. marker)

MOHLER
John, Sept. 26, 1894-
Feb. 2, 1952
Pearl E., Mar. 17, 1900-( )

LAUGHLIN
Robert, 1859-1948
Lizzie, 1862-1924

ERWIN
Calvin R., Sept. 14, 1923-
Oct. 13, 1925

Myrtle L., May 8, 1900-
Dec. 5, 1942

ERWIN
Benjamin H., Pvt. U.S. Army, World War I, Kansas, May 4, 1890-Mar. 13, 1973
(Am. Leg. marker)

LOTZ
Adolph, 1839-1931
Elizabeth, 1839-1927

PIPES
James H., Aug. 28, 1840-June 12, 1922
(Am. Leg. marker)
Sarah E. WILLETT, wife of J. H. PIPES, Dec. 28, 1844-Mar. 5, 1936

ROARK
Lula Pipes Lotz, Mar. 12, 1883-Dec. 16, 1964

LOTZ
Fred O., Mar. 5, 1878-Dec. 12, 1939

Julius P., 1868-1928
Louise M., 1874-1966

HAMMER
J. G., 1841-1919

LAWSON
J. Spencer, 1863-1936
Louise P.(Alfat), 1871-1942

Paul S., 1897-1918
U. S. Signal Corps

REPSTINE
Hattie M., 1892-1919

HAUBOLD
Rose Koch, July 4, 1894-Aug. 12, 1963

KOCH
Fred, 1858-1924
Esther, Mother, 1864-1950

KIMBROUGH
Erma Corrine, Mother, Oct. 8, 1911-Apr. 12, 1980

KUNKEL
Emma R., Dec. 19, 1856-May 29, 1945

ROBINSON
Dr. W. H., May 17, 1848-Oct. 16, 1918
Lizzie Amanda KUNKEL, wife of Dr. William Henry Robinson, Sept. 5, 1860-Feb. 6, 1954

DURR
B. Elvin, Mar. 1, 1905-Feb. 28, 1978
S.Winona, May 28, 1904-( )

SCHMIDT
Ralph H., 1920-( )
Sarah M., 1921-( )

EDWARDS
Richard "Dick", 1954-1972

STROBEL
Arthur, Dec. 15, 1890-Jan. 5, 1975

Joseph M., Mar. 14, 1896-Feb. 3, 1982
Anna M., Sept. 11, 1898-Sept. 30, 1980

BRIGHTWELL
Lillie, 1894-1973

KURTZ
Henry P., May 17, 1879-Feb. 1, 1975

MINGEE
Delores Mae, Beloved Grandmother, 1937-1975

TROUT
LeRoy E., 1933-1977
(Ramsey's funeral home)

ABELS
John Henry, Pvt. U. S. Army, World War II, Jan. 7, 1898-Sept. 24, 1977
(+)

CALDER
William P., 1892-1975
Pearl D., 1897-1976

William, Jr., Pvt. U. S. Marine Corps, World War I, Apr. 27, 1892-Sept. 8, 1975

ZIESENIS
Arno G., Aug. 28, 1909-( )
Arleene G., June 15, 1912-May 1, 1978

WICHMAN
Carl G., Sept. 12, 1910-Mar. 11, 1975
Nevieve, Oct. 17, 1912-( )

Carl G., Tec 4, U. S. Army, World War II, 1910-1975

GWIN
Ernest E., Jan. 20, 1911-Aug. 12, 1975

LAUGHLIN
Roy C., T. Sgt. U.S.Army, World War II, 1911-1980
(+)

BERNITZ
Violet Patty, 1938-1929

HALL
Alvin A., Sept. 10, 1920-July 12, 1976
Dorothy F., Sept. 24, 1928-( )

ENGLEBRECHT
Walter W., Aug. 24, 1911-Sept. 23, 1978
Madena M., Dec. 30, 1914-( )

HEITZMAN
Raymond W., Apr. 9, 1901-Mar. 14, 1981
Pearl D., Nov. 20, 1909-Dec. 14, 1979

MARTIN
Allen L. 1925-1982
(Warren, McElwain funeral home)

POOL
Charles E., Aug. 24, 1904-Mar. 18, 1974
Martha N., Jan. 14, 1912-May 4, 1977

CHRISTIAN
Fred A., 1887-1978
Faye B., 1902-( )

THOMAS
Marsden N., July 16, 1918-Mar. 6, 1973
Greta D., Apr. 24, 1922-( )

RICE
Ellsworth, May 22, 1917-Apr. 27, 1981
Doris G., Aug. 8,1922-( )
(Wed. rings)

BYRNE
Kevin Phillip, Son, Mar. 5, 1970-May 17, 1975

SAFFORD
Maxine Hogue, Mother, Oct. 30, 1920-Jan. 17, 1977

BROWN
Lawrence L., Army Air Fprces, World War II, Aug. 27, 1919-May 1, 1975
(Service marker)

FORD
Raymond G., Apr. 17, 1922-( )
Margie L., Nov. 19, 1921-Aug. 4, 1977

LAUBER
Infant baby girl, Jan. 10, 1979

ALLEN
Mandy Victoria, 1977-1977

MURPHY
Keith L., Father, Mar. 3, 1918-May 25, 1982

SMITH
Christine C., 1898-1982
(Rumsey funeral home)

O'NEAL
Rebecca Jo, 1976

WILD
Francis L., Cpl. U.S. Army, World War II, Dec. 22, 1913-Apr. 14, 1981
(Service marker)

HARRISON
Margrett C., 1888-1982
(Rumsey funeral home)

DE MINT
Raymond C., 1925-1979
Emma J., 1925-( )
(Married Jan. 18, 1945)

BURKHARDT
Ray, July 4, 1919-Oct. 17, 1981
Faye, Jan. 21, 1924-( )

Ray E., Sgt., U.S.Army, World War II, July 4, 1919-Oct. 17, 1981
(Service marker)

RICHARDSON
Donald E., Our Son, May 2, 1955-Aug. 19, 1979

GABRIEL
Samuel Julius, June 28, 1880-Mar. 8, 1953
Sophia Braun, Apr. 1882-Jan. 12, 1953

HAUSMAN
George, 1864-1931
Sarah, 1868-1959

BISEL
Noah M., Father, 1852-1937
Esther R., Mother, 1859-1947

FUHS
William R., Father, 1864-1913
Rebecca J., Mother, 1869-1945

TREFZ
Wm., Jr., 1885-1930

Howard H., 1921-1943
(Am. Leg. marker)

TARLETON
J. M., 1862-1931

LOTZ
Olga E., Aug. 21, 1896-June 23, 1937

Emma, Feb. 5, 1879-Dec. 11, 1946

DAVIES
Arlene May
Oct.30,1922-May 31,1977

HAELSIG
Ernest, May 29, 1886-May 22, 1955

Walter U., PFC 133 Kansas Infantry 34 Div., World War I, Dec. 4, 1892-Aug. 20, 1951
(Am. Leg. marker)

LOTZ
Carl F., 1870-1959
Rose E., 1871-1953

SCHULZ
Albert J., Nov. 25, 1863-Sept. 5, 1932
Christena W., Feb. 26, 1868-July 15, 1937

BOHNSACK
Herman C., 1891-1974
Ethel M., 1892-1973

Earl, July 9, 1907-June 11, 1967
A. Lucille, Oct. 6, 1920-( )

Herman C., Pvt. U.S. Army, Sept. 12, 1891-Dec. 7, 1974
(Service plaque)

KOCH
Fred W., Jr., Apr. 1, 1892-Jan. 4, 1962
(Am. Leg. marker)

LAUGHLIN
Robert H., North Carolina, T Sgt. U.S. Air Force, World War II, May 18, 1908-Apr. 30, 1962
(Am. Leg. marker)

BROWN
Elzie O., Apr. 14, 1922-Dec. 5, 1970

BOEKHAUS
Kathryn Gabel, Dec. 15, 1886-Dec. 9, 1950

BREITHAUPT
Martin, Oct. 11, 1878-Sept. 15, 1950
Cloa Mae, July 31, 1882-Jan. 6, 1976

HOLMES
Charles L., Feb. 5, 1872-Feb. 4, 1956
Grace E., May 8, 1878-July 25, 1961

COPP
Frank W., Kansas Pvt. Co. B. 38 BN, U.S. Guard, World War I, Nov. 29, 1892-Apr. 26, 1957
(Service plaque)

BARTZ
Benjamin O., Aug. 21, 1892-Oct. 8, 1967
Elizabeth E. Copp, Sept. 30 1898-Sept. 16, 1961

Esther Laura, Jan. 31-Feb. 28, 1926

MORRISON
Benitta Bartz, Aug. 20, 1922-Aug. 1, 1948

COBB
Arthur J., Kansas, PFC 581 Med. Ambulance Co., World War II, Feb. 18, 1923-Sept. 22, 1963
(Am. Leg. marker)

Luna Clark, Kansas, Seaman 1C, U.S. Navy, World War II, June 12, 1925-Jan. 9, 1947
(Am. Leg. marker)

Lewis R., Kansas, Pvt. Btry C., Fld Arty, World War I, Jan. 12, 1894-July 20, 1971
(Am Leg. marker)

Viola Minnie, May 28, 1897-Mar. 10, 1977

ALTENBERND
Conrad S., July 16, 1868-Apr. 19, 1946
Bertha E., May 8, 1872-July 6, 1953

LOGSDON
Lena Altenbernd, Mar. 6, 1907-Aug. 8, 1972

DAUGHERTY
Roy F., Nov. 24, 1881-Feb. 20, 1962
Rena, Nov. 3, 1882-Aug. 6, 1954

MOODY
John, 1863-1951
Mary M., 1888-1976

KNABE
Edward, Father, 1866-1950
Emma C., Mother, 1873-1961
Herald W., Son, 1914-1940
Edward, Jr., 1907-1950

DOLISI
John Edward, 1866-1934

KOEHLER
Gustave, 1874-1939
Paulena, 1880-1968

BRYANT
Richard, Mar. 2, 1911-Feb. 28, 1945

OTT
John J., 1856-1936
Mary I., 1861-1938

George A., Jan. 18, 1859-
Apr. 12, 1938
Mary A., Dec. 16, 1861-
Feb. 5, 1935

George J., 1889-1943

Maude Freese, 1887-1957

KENDALL
Leland H., Kansas, Cpt. 137 Inf.,
35 Div., July 12, 1896-
Nov. 18, 1944
(Am. Leg. marker)

SCHURLE
Jacob, 1867-1942

Sophia E., 1878-1960

SCHURLEY
Elsie F., 1904-1973

SPITZLI
William, Oct. 15, 1880-
July 14, 1956
Ellen E., July 19, 1893-
Feb. 17, 1976

NEIS
Gideon, 1891-1959
Lottie, 1888-1985

YOUNG
Virgil, Feb. 19, 1874-
Oct. 16, 1947

Alta, Sept. 12, 1876-
May 29, 1980

OLIVER
Avery W., Apr. 4, 1904-
Aug. 7, 1947

RICKETTS
Thomas L., 1881-1948
Myrtle, 1881-1972

MAUL
Richard A., Father, Jan. 27, 1885-
Feb. 22, 1960
Lillian V., Mother, Nov 2,1889-
Jan. 10, 1958

KINDRED
Leslie Lyle, June 23, 1900-
Dec. 3, 1952
Mattie Aletta, June 24, 1899-( )

WILSON
Melvin E., Jan. 17, 1888-
Apr. 11, 1953

ROTHBERGER
Simeon, 1911-1964

SCHNEIDER
Emma Louise, Dec. 23, 1883-
May 16, 1959

SMITH
Donald Nolan, 1948-1967
(Danner funeral home)

WALTERS
Alice P., March 20, 1890-
Mar. 25, 1976

JENNINGS
Danny Roland, Oct. 29, 1945-
Oct. 16, 1969
(Am. Leg. marker)

TROBER
Muriel E., Feb. 2, 1925-
Sept. 3, 1971

EDWARDS
Guy Raymond,
Born 7 mo. 30 da. 76
7 mo. 31 76
Age 1 day
(Rumsey funeral home)

BEVENS
Carol J., July 28, 1955-
Feb. 8, 1969

Wesley L., Jan. 20, 1904-
May 19, 1968
Mynia B., Sept. 17, 1909-( )

BLANN
Charles E., 1925-1972

LEFMANN
Jacob L., 1891-1968

Jessie B., 1890-1972

HANDKE
William, LCDR, U.S. Navy, World
War I & II, Nov. 29, 1897-
Mar. 23, 1975
(Service marker)

WITHERS
Mary C., July 4, 1892-
Dec. 19, 1975

Richard E., Missouri, Pvt., U.S.
Army, World War I, Jan. 20, 1887-
Dec. 6, 1972
(Service marker)

KOCH
Gustave A., Apr. 1, 1892-
Dec. 16, 1969
Jane J., Feb. 14, 1908-Apr. 23,
1983

EDELBROCK
Grant, 1891-1976

YOUNG
Shirley C., Mar. 7, 1936-
Sept. 7, 1971

STROBEL
Woodrow R., Dec. 28, 1912-( )
Alvena G., June 25, 1898-Oct. 6,1984
Emma M., May 30, 1875-
Aug. 16, 1969
Anna L., Sept. 7, 1894-
June 12, 1971

BAXTER
John L., 1859-1948
Hanna M., 1870-1968
Martha N., 1902-1968

HOWERTON
April Dawn (Tiger), Apr. 26-27,
1970

BROUHARD
Lawrence G., Iowa, T.Sgt.
U.S. Airforce, Dec. 3, 1931-
Mar. 29, 1969
(Service marker)

WALKER
Marritt L., Father, 1899-1979

NUNN
Marshall C., Nov. 26, 1922-
Mar. 26, 1979
Bernadine O., Aug. 8-1925-( )
(Wed, Oct. 3, 1941)

Sons: Bruce,Cleo
Daughters: Karen, Judy

Marshall Cleo, PFC U.S. Army,
World War II, Nov. 26, 1922-
May 26, 1979
(Service marker)

MEUFFELS
Walter A., Tec. 5, U.S. Army
World War II, 1909-1980

SCHULZ
J. Delmar, 1905, 1982
Mildred J., 1909-( )

FULKS
Eul E., Father, 1924-1975
Freida M., 1925-( )

WITHERS
Etta Bernice, Mar. 13, 1925-
Nov. 5, 1977

GERSTENBERGER
Walter, 1892-1985
Elsie, 1904-1971

HAND
Henry J., CFR, U.S. Army,Oct. 11,
1895-Nov. 2, 1977
(Service marker)
Gertrude I., Mother, Sept. 30,
1896-Mar. 4, 1978

WRIGHT
David T., 1924-1971
(Am. Leg. marker)
Amaretta W. 1917-1985

KERR
David E., 1894-1982
Grace S., 1899-1971

OBERG
Johnny R., Sept. 13, 1923-
May 10, 1970
Elva R., June 14, 1927-( )

HANSON
Loring O., LT, U.S. Navy
Oct. 5, 1906-Jan. 7, 1975
(Am. Leg. marker)
Lois L., Wife, Dec. 24, 1905-( )
(Service marker)

WITZEL
Susan Hanson, Daughter, June 2,
1936-Aug. 9, 1975

ROTHBERGER
Fred "Honey", Feb. 5, 1895-
Nov. 30, 1970
(Am. Leg. marker)
Madge H., June 10, 1896-( )

NIXON
Joe Lawrence, July 19, 1953-
Dec. 11, 1971

TITUS
Otis F., Sr., Nov. 30, 1904-
May 16, 1971

Otis F., Jr., 1924-1979
Juanita M., 1932-( )
(Wed May 16, 1952)

MARTIN
Frank B., 1885-1973
Ollie M., 1888-1986

MC NEILL
Floyd H., Apr. 24, 1908-
May 1, 1972
Opal E., June 21, 1909-July 25,
1984

ALPERS
Delmar, Nov. 1, 1907-Feb 14,1985
Ella D., Oct. 1911-
May 30, 1972

MEUFFEL
Herbert H., 1914-1973
Mable L., 1916-( )

WYATT
Ewell C., Mar. 30, 1901-
Sept. 6, 1976
Eltha L., Dec. 8, 1905-( )
(Married Nov. 25, 1928)

FULLER
Barbara Davis, Nov. 18, 1934-
May 24, 1980

DAVIS
Pearson W., 1900-1976
Mary B., 1900-( )

BRYANT
Ellis B., Aug. 23, 1956-
Apr. 2, 1977

MARTIN
Donald A., Sept. 7, 197(4?)
63 yrs., 1 mo., 7 d. old

HAELSIG
William A., July 17, 1888-
Jan. 13, 1971

TERRELL
Clark, 1858-1918
Sarah Crispin, 1860-1947

REBER
Joshua, Father, Aug. 11, 1833-
July 22, 1911
(Am. Leg. marker)
Esther, Mother, Feb. 11, 1833-
May 11, 1907

REUSCH
Jacob, 1863-( )
Laura Emma, His Wife, 1863-1910
Clarence, Son, 1893-1900
Wallace, Son, 1891-1900

MILLER
Albert J., Oct. 10, 1874-
June 21, 1953
Lillie Ann, Apr. 4, 1879-
July 1953
Ethel Lillian, Daughter of
Albert & Lillian Miller,
Sept. 21, 1900-Feb. 16, 1933

Joseph, Dec. 22, 1821-
Jan. 17, 1905
Christena, Mar. 4, 1838-
Sept. 5, 1908

STEWART
James Charles, born in Lockerbie,
Scotland, died May 25, 1910,
Aged 30 years
Marianne Anderson, June 7, 1872-
Feb. 28, 1913

KRAUS
Ernest W., 1860-1933
Margaret, 1861-( )

GOOD
David H., 1855-1936
Jane, Wife, died Oct. 30, 1904
Aged 45 years

Susanna, 1870-1935

HARVEY
Thomas W., Father, 1858-1937
Mitilda, Mother, 1872-1944

THOMPSON
Tracy Harvey, June 26, 1898-
Dec. 8, 1958

TUCKER
Della Harvey, Dec. 3, 1893-
Oct. 12, 1965

ANDERSON
Connie Harvey, Jan. 12, 1899-
May 1, 1922

DECK
Minnie, Mother, 1853-1928
Fred H., Son, Pvt. 377th Amb.
Co., 1896-1918
(Am. Leg. marker)

Wm. F., 1890-1936

WICHMAN
Herman, Father, 1872-1959
Marie H., Mother, 1876-1918

GUENTHER
August, June 9, 1869-
Feb. 11, 1917
Mary E., June 3, 1877-
Aug. 11, 1945
Harry, 1899-1923

EDELBROCK
John, Father, 1859-1931
Kate, Mother, 1859-1942
Cleva, Son, Aug. 10, 1898-
Jan. 5, 1916

John, Kansas, CPL 35 Infantry,
89 Div., World War I,
Nov. 10, 1895-May 28, 1951
(Am. Leg. marker)

LAUGHLIN
Allie, apr. 12, 1888-
Mar. 27, 1936

Richard, Nov. 16, 1915-
Sept. 15, 1919

Radie, Apr. 4, 1910-
Aug. 28, 1919

Edna, Sept. 24, 1913-
Oct. 12, 1915

Fred E., died Feb. 26, 1952
67 yrs. 4 mo. 20 da.
(Schubert funeral home)

WESTON
Joshua, Father, 1841-1923
Hannah, Mother, 1843-1922

TERRELL
Loula S., 1891-1928

EWING
Jeanette, wife of C. V. Ewing,
June 27, 1885-Dec. 9, 1918

HATCHER
Mrs. C. B., Feb. 17, 1880-
May 28, 1923, Age 43

COOK
Mary P. 1884-1976

MONROE
Forrest H., Kansas, PFC, 806 Pioneer Inf., World War I, Dec. 31, 1889-Sept. 10, 1948 (Am. Leg. marker)

JOHNSON
O. A., 1871-1922
Ethyl E., 1909-1927

DIXON
Sarah, Mother, Nov. 16, 1842-June 18, 1928
Frank S., Son, Apr. 14, 1873-Mar. 17, 1949
David W., Son, May 13, 1883-Aug. 1, 1923

SHAFFER
Fred K., Co. K. 5(?) W. Va. Cav. (Am. Leg. marker)

GRAF
Wilhemine , Wife of E. Graf, Feb. 3, 1813-July 6, 1873

SCHUTTE
Henry (?), May 8, 1827-Jan. 6, 1900

SHUTTE
Elizabeth, Jan. 1, 1827, Apr. 8, 1894

STRAWTHER
Hannah, Wife of Joseph Strawther, Sep. 1829-Mar. 13, 1911

JOHNSON
Martha, Mother, Apr. 26, 1839-June 21, 1908

HOGG
Mattie, Daughter, Jan. 17, 1888-Mar. 21, 1900

BAIR
D., Died Mar. 11, 1879
Aged 46 years

JOHNSON
Henry, Died June 11, 1880
Aged 60 yrs.

BAIR
Jessie B., Daughter of D. & R.E. Bair, died July 16, 1871, aged 8 mo., 2 da.

JOHNSON
Chas., Son of H. & M.E. Johnson, died Aug. 17, 1874, aged 2 yrs., 11 mo., 6 da.

DAVIS
Bertie, Dec. 14, 1872-Nov. 18, 1894, aged 21 yrs. 11, mo. 4 da.

DAVIS
Roy, Mar. 9, 1875-Feb. 14, 1897

COLEMAN
George, 1873-1941
Drennan, 1898-1969
Geneva, 1901-1924
Clara, 1879-1965
Jimmie, 1914-1915
Edna R., 1909-1935

ARKLE
Ella B., 1870-1954

S. Fred, 1858-1924

LEE
Rebecca B., died Feb. 5, 1916
Aged 86 yrs.

FORTNER
Penelope, Wife of James Fortner, died Apr. 7, 1892, aged 59 yrs.

MC KEE
Infant Daughter of H. & G.E. McKee, born Jan. 8, died Jan. 9, 1884

DISSINGER
Stella E., Daughter of Frank & Nettie Dissinger, died July 3, 1883(?)

ALLEN
Helen A., 1848-1872
Edward B., Infant

CARTER
W. C., born at Crab Orchard, KY July 15, 1823, d. Eudora, Kans. Aug. 30, 1872(?)

WESTHEFFER
Arthur D., Oct. 25, 1871-Oct. 4, 1873

Wm., Aug. 27, 1844-Jan. 9, 1874

CALDWELL
George T., Son of S.W. & E.V. Caldwell, died Aug. 18, 1885
Aged 1 y 1 m 18 d

HARRIS
Clarence C., Kansas, Cpl. Co. K, 805 Pioneer Inf., World War I Jan. 24, 1896-Mar. 4, 1956-(Am. Leg. marker)

Homer L., May 20, 1899-Sept. 22, 1947

Samuel D., 1869-1941
Laura J., 1872-1961

GATEWOOD
Louis Zolar, Feb. 6, 1893-Mar. 29, 1974

WINBORN
Nadine, July 12, 1912-May 3, 1941

NICKLE
William W., Aug. 9, 1867-Dec. 17, 1936

CLARK
Mary A., Age 70, d. 2 23 36
Samuel, Husband, 1864-1934

HARVEY
Anna, 1855-1931
Bert, ( )-1930

JOHNSON
Joh(?), 1888-1929

RUSSELL
Leander, Apr. 14, 1833-June 16, 1918

Justine Olive, Apr. 7, 1928-Sept. 29, 1930

KIDD
Leon D., Sr., 1925-1982
(Warren-McElwain mortuary)

STONE
Arvilla A., June 12, 1885-July 5, 1965
Sarah A., Jan. 22, 1885-Sept. 4, 1973

JAMES
Francis E., California, Sgt. 465 Aviation Sq AAF, World War II, June 25, 1914-Mar. 27, 1945
(Am. Leg. marker)

Bruce, Cpl. U. S. Army, World War I, July 17, 1890-May 18, 1949
(Am. Leg. marker)

JOHNSON
Ella, Apr. 3, 1871-Oct. 11, 1967

Nolan S., Sept. 1898-June 6, 1961

Ivan K., SSgt U.S. Air Force, Korea, Aug. 21, 1927-July 30, 1970

Nolan S., Jr., Sept. 26, 1925-Jan. 9, 1946
(Am. Leg. marker)
Elizabeth, Feb. 2, 1907-May 11, 1969

JOHNSON
Elizabeth, died May 7(?), 1969
Age 63 yrs. 3 mo. 9 da.
Warren mortuary

TODD
Solon J., 1894-1916

Clarence L., 1896-1928

RUSSELL
Oscar, Sept. 19, 1888-June 11, 1974
Blanche M., Nov. 29, 1890-Jan. 6, 1958

Gerald W., Kansas, M.Sgt. U.S. Air Force, World War II Jan. 21, 1911-Nov. 16, 1968
(Am. Leg. marker)

LEPPER
Fay Lillian, 1897-1930

BAECKER
Christine S., Feb. 15, 1880-June 2, 1953

SCHLEGEL
Charles G., 1888-1927

MISKIMEN
W. C., 1861-1934

WALKER
Sara E., 1871-1913

Eva M., 1875-1926

FORTNER
George H., 1893-1965

MONROE
Emma J., Mother, 1855-1890

Pearly A., May 30, 1881(?)-Apr. 10, 1883(?)

HARVEY
Tobe M., 1871-1933
Cora E., 1870-1951

Jessie F., Baby daughter, 1903-1905

Flossie A., Daughter, 1898-1914

LOTHHOLZ
Charles, Feb. 3, 1835-Mar. 21, 1909
Caroline, His wife, July 13, 1836-Apr. 13, 1910
Herman, died 31 July 1870, 3½ yrs.
FS: Infant-Charles-Carrie-Infant
Herman-Anna-Mother-Father

HAYNES
James, died Jan. 25, 1871, aged 33(?) yrs.

KOHLER
Christian, born Feb. 27, 1813-( )
A. Barbara, Nov. 11, 1809-Apr. 22, 1882

SPENCER
Joseph, Feb. 29, 1804-Aug. 9, 1871

William L., Son of W.S. & M. J. SPENCER, Mar. 16, 1870-Aug. 15, 1871

MEINKE
Peter Dietrich, Feb. 7, 1883-Aug. 10, 1888, Father
Elisa, Wife of P. D. MEINKE, Mar. 19, 1843-Feb. 2, 1926, Mother

BUCK
Robert Agers, died Dec. 29, 1882, Age 15 yrs., 21 da.

John, died Feb. 26, 1889, aged 73 yrs., 22 da.

Tolly Jane (no dates)
Willie (no dates)
George Reel (no dates)
Catherine, wife of John BUCK, (no dates

CARR
Hubbard H., Nov. 23, 1835-Dec. 18, 1903
Sarah E., Jan. 11, 1839-Sept. 11, 1906

ERNST
Adam, Father, 1833-1873
Barbara, Mother, 1837-1884
Lena, 1873-1878
Katharine, 1865-1878
John, 1869-1870

ALTENBERND
Conrad, Father, Jan. 8, 1837-Nov. 17, 1919
Wilhelmina, Mother, Feb. 2, 1839-Oct. 9, 1921
Wilhelm C., July 19, 1863-June 29, 1936
Henry, Oct. 16, 1861-June 1, 1906
Minnie, July 21, 1865-Sept. 7, 1871

Wilhelm, Mar. 23, 1832-Aug. 28, 1905

Louise, Sept. 7, 1868-June 10, 1925

Kathrine, Dec. 15, 1842-Apr. 23, 1913

GETKER
Anton, b. Hanover, Germany June 1824, d. Apr. 22, 1904
Rebecca, His wife, b. Reading, PA, Aug. 22 ( ), d. Aug. 13, 1913
Jessey L., June 1, 1869-Mar. 8, 1870
W.J.- 1866-1913

FREUND
Peter, Father, Mar. 4, 1829-July 25, 1910
Caroline, Mother, Feb. 20, 1842-Jan. 26, 1936
Geo. Wm.-Mar.5,1874-Aug.4,1954
Oneita M., Dau. of E. F. & M. A. FREUND, Aug. 13, 1918-Aug. 26, 1919

ROTHENBUSCH
Margaretha, Jan. 3, 1917-Mar. 25, 1895

CONNER
Charles A., son of F.H. & M.A. CONNER, died Feb. 26, 1886
Age 21 yrs. 11 mo. 19 da.

MC CLINTOCK
Lydia A., Dau. of D. & A.E. MC CLINTOCK, (?) 4, 1872-30 July 1874, 1 yr. & 9 mo.

REID
Thomas, born in Ireland June 2, 1820-Nov. 6, 1867

RODMAN
"Our Boy", son of J. E. & Mary B. RODMAN, Aug. 20, 1891-July 5, 1892

KRAUSE
Daniel, Sept. 9, 1831-Apr. 20, 1903
Katherine WILLIAMS, Jan. 6, 1814-May 17, 1882

STOLL
George Andrew, Father, 1853-1927
Matilda Augusta, Mother, 1858-1934

Carl H., 1885-1917

WITTLER
Henry, Jan. 27, 1824-Apr. 4, 1902
Mary, Wife, Mar. 13, 1830-Apr. 14, 1905

LONG
Henry, July 10, 1861-Oct. 19, 1882

WEIBEL
Frederick, Sept. 12, 1821-Apr. 23, 1899
Anna Maria, died Mar. 23, 1888
Aged 66 yr. 1 mo. 1 da.

LENTZ
Henry, June 2, 1805-
Mar.28, 1892
Gertruth, Wife of H. LENTZ,
Apr. 14, 1816-Feb. 8, 1888

BRUNE
Geo. Winfred, infant son of
S. E. & A. M. BRUNE, died
Sept. 26, 1884; aged 10 da.

SCHAFER
Lulu E., Dau. of F. & C. SCHAFER,
Oct. 25, 1878-Oct. 4, 1881

ALBRECHT
Dolphena, Dau. of C. & M.
ALBRECHT, died Sept. 4, 1881,
Age 5 yrs. 2 mo. 21 da.

KANZIG
Jacob, died Dec. 27, 1885
Aged 70 yrs, 4 mo. 7 da.
Elizabeth, Wife of Jacob
KANZIG, died Aug. 1, 1885(?)
Age 69 yr. 11 mo.

Samuel, d. Apr. 4, 1889
Aged 40 yr. 11 mo. 8 da.

MURRAY
John K., May 13, 1861-
May 4, 1896

HAMMERT-SCHUBERT
John HAMMERT, d. Aug. 13, 1889
Aged 54 yr. 4 mo. 26 da.
Magdalena, His wife, Sept. 9, 1835-
Apr. 12, 1923

J. W. SCHUBERT, Apr. 15, 1845-
Mar. 23, 1920
Lydia A. SCHUBERT, Sept. 16, 1856-
Apr. 12, 1924

(Small stones give different
dates: J. Wm. SCHUBERT 1943-1920;
Lydia A. SCHUBERT, 1855-1924)

RUPPEL
Francis, d. June 13, 1868
Age 47 yr. 11 mo. 27 da.

MARFILIUS
Kasper, d. May 26, 1875
Aged 53 yrs. 2 mo. 12 da.

REID
Children of Wm. G. & Eva M. REID,
Nannie E.,died Jun (?) 1883
Age 9(?) mo.
Tommy H., d. Jan(?) 26, 1882
Age 13(?) mo.

CONNER
T. H., Dec. 26, 1832-May 17, 1915
Mary A., Wife of T. H. CONNER,
Feb. 19, 1831-Apr. 17, 1901
Addison B., 1866-1952
Bertha G., 1874-1967

KRAUSS
Andreas, Geb. den 10 Juni 1826;
Gest. den 5 Jan. 1904

Wilhelm, Geb. den 11 Sept. 1862;
Gest. den 14 Aug. 1880

Philip, Geb. den 22 Apr. 1866;
Gest. den 22 Dec. 1872

Frau Elisabeth, Geb. den 12 Dec.
1824; Gest. den 2 Mai 1892

MC KINLEY
Samuel, Mar. 30, 1830-
June 15, 1907
Jane, June 1, 1832-
Jan. 27, 1907

EHLERS
John F., July 26, 1890-
Dec. 7, 1972
Mary, Oct. 9, 1887-
Feb. 23, 1973

Raymond Edward, Apr. 18, 1915-
Jan. 29, 1917

Mildred Lucile, Feb. 13, 1914-
Sept. 29, 1914

Elmer Richard, Feb. 13, 1914-
Oct. 29, 1914

STOLL
Ralph R., Father, 1903-1959

WIDENER
Jacob V., Aug. 31, 1881-
Aug. 9, 1939

Emily J. Wilson WIDENER, Daugh-
ter, 1859-1881

WILSON
Josephine E. 1867-1914, daughter
Joseph P., Father, 1828-1917
(Am. Leg. marker)
Mary E., Mother, 1829-1868

HUNZICKER
Daniel, Sept. 1, 1829-
Aug. 25, 1913
Anna B., His wife, Oct. 10, 1826-
Sept. 13, 1915

BORER
Anna E., Jan. 19, 1829-
Sept. 19, 1869

SCHWEIZ
Von Menziken CT(?), Geb. den 18
Jun 1841, Gest. den 16 Juli 1881

MERTZ
Charles, Nov. 2, 1870-
Oct. 17, 1903

George Gustave, Dec. 25, 1872-
Jan. 17, 1943

MERTZ
William, Aug. 1, 1875-
Mar. 27, 1963

WARREN
Edward, died Sept. 25, 1858
Aged 56 yrs.

Ann WEBSTER, wife of Edward
WARREN, Nov. 4, 1804-
June 18, 1892

RICHARDS-FOLEY
Edward X., 1873-1917
Ida M., 1867-19--
Lulu R., Mother, 1869-19--
Otis Earl, Son, 1891-1942

SNYDER
Joseph, June 2, 1842-
Feb. 23, 1888
(Am. Leg. marker)

Albert, Nov. 8, 1874-
Nov. 16, 1907

Mary, June 1848-
Jan. 3, 1911

Karold L., Son of S.H. & A.
SNYDER, Age 1 mo.

GABRIEL
Robert E., May 4, 1873-
Nov. 21, 1940
Dora E., Feb. 23, 1870-
Sept. 13, 1964

OTT
John Jacob, May 21, 1828-
Oct. 30, 1878
Katharena, His wife, Oct.
25, 1835-Feb. 13, 1909

Infant daughter of F.W. &
Clara M. OTT, d. Aug. 8, 1888

Infant daughter of John & Mary
OTT, died Nov. 24, 1884

Dorothy, 1915-1916

HARRIS
Juanita, 1888-1913

LAEPPLE
Frida W., Tochter von C. & W.
LAEPPLE, Gest. den 14 Nov. 1895
Age 12 yrs.

Christian G., Son of C. & W.
LAEPPLE, Gest. den 24 Dec. 1888
Age 2 mo.

Wilhelmina, wife of C. LAEPPLE,
Gest. den 22 Okt. 1888, alter
31 Jahre

HEINRICHS
Rudolph, 1823-1912
Ernestine, His wife, 1847-1892

MYERS
Mary, Wife of August MYERS,
d. June 1, 1885, Aged 21 yr.,
8 mo., 18 da.

CROLL
Henry C., 1st Lieut. Co. I,
167th Regt. PA. M., Apr. 28, 1820-
Aug. 20, 1886
(Am. Leg. marker)

WALKER
A. C., Apr. 4, 1837-
Jan. 12, 1905
Nancy J., His wife, 1839-1923

Harvey N., Son of H. C. & N. J.
WALKER, died Oct. 2, 1881(?)
Aged 13 yr. 1 mo. 27 da.

Bell, aged 1 yr., 9 mo, 10 da.

LOESCH
Valentine, d. Mar. 7, 1876

Adam, 1838-1898

Elisabeth, Geb. den 5 Marz,
1839; Gest. den 17 Aug. 1878

FISCHER
Christian Andreas, Father,
Corp. Co. H 149th Reg. Ill. Inf.
Vol., Mar. 25, 1844-Mar. 11, 1911
Margaret, Mother, Aug. 28, 1849-
May 9, 1923

Charles Augustus, Mar. 23, 1874-
Mar. 25, 1899

Willie, 1872-1881

DURR
Charles G. M., Geboren am
10 Juli, 1821; Gestorben am
19 Januar, 1889
Henrietta S. G. nee ZINNECKE
Geb: am 15 Mai 1839; Gest.
am 4 Dez 1900
Augusta, Tochter von
C.G.M. & H.S.G. DURR, Geb.
am 5 Apr. 1871; Gest: am 8 Januar
1872

Carl F., 12 Dec. 1872-
22 Jan. 1923

Alfred F., 10 June 1869-
18 Feb. 1923

Carl, Son of A. F. & A.M.
DURR, Jan. 29, 1897-Dec. 8, 1897

Delta Lee Pipes DURR, Nov. 27, 1879-
Oct. 17, 1955

Berthold H.A.DURR-Feb.3,1875-
Oct.17,1955

DURR
Edith E., 1882-1948

Waldo F. W., 1882-1958

Lloyd W., 1906-1953

Blanche, 1873-1955

Augusta M., 1873-1948

ANTON
Walter V., Son of F.G. & K.M.
ANTON, d. Mar. 29, 1881;
aged ?? yr. 8(?) mo., 2(?) da.

Luther, Son of F.G. & K. M. ANTON,
died Apr. 12, 1882
Aged 6 mo. 5 da.

ANTHON
Frederick, Co. F., 7th Ind. Cav.
July 9, 1845-Dec. 11, 1906
(Am. Leg. marker)
Catherine, His wife, Dec. 16, 1854-
Sept. 11, 1926
Walter V., July 2, 1879-
Mar. 29, 1881
Luther V., Oct. 7, 1881-
Apr. 12, 1882

EISELE
Melchior, Dec. 20, 1829-
May 22, 1911
Wilhelmine A., Wife of M. EISELE,
Geb. den 18 Marz, 1818; Gest.
5 April 1882

Christiana, July 2, 1865-
July 3, 1947

ABELS
Alfred M., Son of B. & R. ABELS,
1 Apr. 1881(?)-20 July 1882

STROBEL
Jacob, Oct. 3, 1827-
May 27, 1881
Christiana, His wife, Feb. 24, 1883-
Aug. 21, 1900

SCHMIDT
Franz, 1826-1903
Christine, 1835-1887

Clara, 1866-1881

Minna, 1878-1881

Emil F., 1871-1951
Anna M., 1878-1962

WARREN
Thomas W., died Oct. 27, 1889
Aged 63 yrs.
Fannie, Wife of T.W. WARREN,
Died May 5, 1883, Aged 56 yr.

HEITZMAN
Jane, died Feb. 17, 1873
Aged 51 yrs.

WHITNEY
Frances, died Aug. 19, 1868;
Aged 65 years

KELLEY
Bell, Dau. of Wm. & A.M.
KELLEY, died Oct. 22, 1871(?)
Aged 1 yr., 3 mo.

DARLING
Jennie, Aug. 14, 1872-
Feb. 13, 1873

Lulu, Feb. 10, 1886-
July 27, 1886

Katie, Oct. 2, 1867-
Oct. 11, 1869

HUNZICKER
Daniel, 1855-1897

Willie, 1890-1891

Oscar, 1896-1896

FIEGENBAUM
Benjamin F., Husband,
1865-1934
Myrtle M. DARLING, Wife,
1870-1954

SMITH
Johnson B., d. Mar. 23, 1882
Aged 53 yrs. 5 mo. 19 da.

HOSCH
Katharine, Jan. 1, 1815-
Oct. 14, 1875

HATTEN
Thos., Jan. 25, 1787-
Oct. 6, 1865

ABELS
Geo. A., Son of H. & L.ABELS,
d. July 30, 1882
Aged 1 yr. 3 mo. 13 da.

Johny, Son of H. & L. ABELS,
Jan. 21, 1877-Oct. 17, 1877

DOLLINGER
Chas. X., d. Aug. 16, 1874,
Aged 37 yrs.

KAEGI
Edward, Aug. 13, 1870-
Oct. 31, 1907

John, Sen. d. Feb. 16, 1874,
Aged 62 yrs.

Kathy, Sept. 8, 1872-
Apr. 2, 1876

LAVO
Frank, Geb. am 22 Feb., 1825-
Gest. am 5 Dez. 1900
(Am. Leg. marker)
Natha LAVO, Geb. DRESCHER,
Geb. am 16 Okt., 1839;
Gest. am 7 Feb. 1916

Albert C. F., Apr.24, 1871-
July 20, 1873

Frankie M., Mar. 1, 1861-
May 10, 1863

SEYBOLD
John A., Dec. 8, 1843-
Apr. 7, 1884; Aged 40 yr. 3 mo.
(Am. Leg. marker)
Clara A., Dau. of J.A. & B.
SEYBOLD, Aug. 21, 1884-
Nov. 12, 1891
Ernest, Son of J.A. & B.
SEYBOLD, died Dec. 23, 1871
Aged 1 yr. 1 mo. 7 da.

MEYER
Henry W. D., Apr. 8, 1807-
May 9, 1874
Willamina M., Mar. 14, 1803-
Feb. 26, 1873

Matilda, Oct. 24, 1868-
Jan. 17, 1893

MINZER
Lydia M., Wife of John MINZER,
d. Sept. 21, 1882; aged 27 yr. 1 mo.
11 da.

WUERTH
Lydia Anna, Dau. of J. & M. WUERTH
d. May 18, 1871; aged 1 yr. 3 mo.
25 da.

WALKER
J. C., 1859-1944
Emma C., His wife, 1868-1918

SCHLEGEL
Jeremias, Father, Mar. 21, 1847-
Apr. 16, 1936
Sophie Sigges, Wife of Jerome
SCHLEGEL, Mother, Apr. 16, 1848-
Mar. 23, 1912

GABRIEL
Herman, 1844-1912
(Am. Leg. marker)
Elizabeth SCHNEIDER, Wife of
Herman GABRIEL, 1845-1882

Elise (Gullin?) von H. Gabriel,
Gest. den 28 Marz 1882, Alter
37 Jahre

Fridolin August, Gest. den 19 Juli
1882, alter 4 mon.

M. Rosena, Gest. Sept. den 28, 1871,
Alter 61 Jahre

GABRIEL
Archibald, Son of Rob. & Dora
GABRIEL, Oct. 22, 1904-Mar. 27,
1909

Gretchen, Apr. 15, 1910-
Feb. 23, 1935

SCHNEIDER
Gottfried, Gest. Juli den 19, 1975
Alter 24 Jahre

Katharina, Gest. Apr. den 28, 1878
Alter 36 Jahre

Roseta, Alter 2 Jahre

Gottfried H. W., Gest. Aug. den
21, 1881; Alter 3 Jahre & 6 Monate

A. Rosina, gest. Marz den 23, 1870
Alter Monat 28 Tage

Lydia M., Gest. Dec. den 25, 1880
Alter 1 Monat & 1 Tag

Abline L., Gest. Dec. den 1876
Alter 3 Tage

GABRIEL
August H., 1830-1916

Philip, Father, 1875-1937
Christina, Mother, 1876-1941

Gus P., 1871-1949
Anna R., 1876-1968

HENDERSON
Wm. N., d. Mar. 7, 1869; Aged
27 yrs.

DAUGHERTY
Geo., Father, Aug. 16, 1828-
Aug. 2, 1907
Lucy T., His wife, Jan. 29, 1837-
May 4, 1929

WUENSCH
Rev. Alfred, Father, 1825-1909
Margaretha, Mother, His wife,
1847-1921

HAMMIG
Robert, 1871-1939
Matilda, 1872-1913

MC FARLAND
Eugene James, sept. 10, 1908-
Oct. 21, 1955
Lydia May, July 26, 1909-( )

CATLIN
George L., July 15, 1873-
Nov. 10, 1934
Nellie E., July 3, 1878-
Mar. 19, 1969

Alpha William, Mar. 26, 1904-
June 5, 1973

WALTER
Rev. Daniel, Nov. 11, 1833-
Mar. 13, 1907; aged 73 yr.,
4 mo. 2 da.

SCHLEGEL
Arthur Waldo, June 2, 1891-
Dec. 4, 1897

Magdalena C., Aug. 27, 1888-
Nov. 26, 1897

Henry Conrad, Sept. 10, 1875-
July 21, 1876

LENTZ
George P., Apr. 7, 1857-
Dec. 20, 1909
("Here rests a Woodman of the
World")

GNASE
Alexander H., 1849-1931

Amelia L., 1853-1933

Julius H., 1877-1895

NEIS
Peter, Sr., May 5, 1805-
Jan. 29, 1888
Maria, His wife, Aug. 10, 1811-
July 10, 1890

Peter, Feb. 25, 1831-
Aug. 31, 1913
Elizabeth, His wife, Dec.3, 1831-
Jan. 28, 1911
Willie Lydia - aged 3 years
Willie H., Son of P. & E.
NEIS, d. Nov. 26, 1874
Aged 3 yr. 2 mo. 11 da.

WINKELMAN
William F., 1843-1906
Mary A., 1853-1909

Cora B., Feb. 13, 1876-
Feb. 25, 1956

Rebecca A., 1871-1873

Ida L., 1874-1944

TREFZ
William J., July 11, 1856-
Sept. 16, 1945
Bertha E., Mother, Dec. 18,
1859-Aug. 18, 1896

Carl, 1882-1977

Herman, PFC, U.S. Army, World
War I, 1893-1980
(Am. Leg. marker)

Christian EPPLE (no dates)
(in plot with TREFZ

GRIFFIN
A., 1844-( )
Emma, His wife, 1852-1917

Janet, Wife of Albert GRIFFIN,
d. June 23, 1886, aged 39 yr. 10 mo.

Roy, died Aug. 5, 1886, aged
1 mo. 13 da.
Freddie, died Apr. 19, 1877;
aged 2 yr. 7 mo. 8 da.
Frankie, died Aug. 8, 1878;
aged 3 mo. 18 da.
Herbie, d. Aug. 24, 1881, aged 3 mo.
(Children of A. & J. GRIFFIN

NEIS
Frederick, Sr., Father, 1854-1928
Wilhelmina, Mother, 1859-1935

Dan, Mar. 23, 1893-Feb. 18, 1969

STROBEL
Christian Gottlob, Gest. 3 Mai 1888,
Alter 58 j 11 m 15 t
Christianne G(?), Geb. 31 Juli 1814,
Gest. 6 Aug. 1890
(Amer. Leg. marker)

PIPPERT
Viola Marie, dau. of H. H. & S.A.
PIPPERT, Sept. 7, 1898-May 26, 1906

STROBEL
Jacob, June 18, 1865-
Jan. 26, 1950
Margaret G., Aug. 28, 1970-
July 28, 1935

ABELS
Ernest, Dec. 4, 1852-
Jan. 18, 1917
Rosena, Wife of E. ABELS,
May 3, 1857-Nov. 25, 1909

WESTERHAUS
Henry E., 1883-1971
Margie, 1884-1976

Chas. W., 1880-1914

Henry, 1854-( )
Katie, His wife, 1856-1912

NEIS
Peter, 1860-1938
Maria, 1864-1954

Hedwig, dau. of P. M. NEIS,
1890-1936
Winona, dau. of P. M. NEIS,
1901-1932

COMBEST
Roy, 1881-1930
Lillian, 1887-1966

GUNTHER
Katharina, Mother, 1928-1904

SCHULZ
John F., Father, 1822-1908
Dorothea E., His wife, Mother,
1831-1917

BOHNSACK
August H.(?) Mar. 9, 1848-
Dec. 20, 1907
Caroline May, Oct. 21, 1851-
Dec. 18, 1941

William H., 1874-1954
Anna M., 1882-1928

Edwin B., Apr. 1, 1889-
Nov. 25, 1960

ROSENAU
Max C., d. Apr. 24, 1929
Aged 63 yr. 6 mo. 13 da.
Mary B., Wife of M.C. ROSENAU,
D. Nov. 13, 1906, aged 25 yr.

Matilda, 1859-1933

Gustave L., July 30, 1836-
July 17, 1910

Mary, May 6, 1837-
July 11, 1907

RAUSCH
Henry, 1864-1945
Hannah, Rosenau - 1864-1928
his wife

BROERS
Roy H., Aug. 18, 1899-
Sept. 12, 1914
Anna A., Oct. 5, 1876-
Sept. 4, 1966
George J., Feb. 21, 1873-
May 4, 1949

DARLING
Thomas C., Aug. 26, 1832-
Mar. 27, 1899
Sarah, Wife of Thomas C.
DARLING, died Dec. 12, 1888.
Aged 45 yrs.
Alice Grace, 1874-1961

OGDEN
Maggie A., dau. of Thos. C. &
Sarah DARLING, Feb. 11, 1884-
Aug. 23, 1900

Geneva Sarah, 1888-1969

WEED
Everette D., M.D., Father,
Sept. 29, 1846-May 25, 1893
Mattie L., wife of E. D. Weed,
Mother, Oct. 12, 1846-
Apr. 9, 1893
(Am. Leg. marker)

SPENCER
Ambrose, d. Mar. 4, 1872
Aged 49 yr. 8 mo.

GUTKNECHT
Jacob, Father, b. Mar. 2, 1829-
Dec. 24, 1911
Maria, Mother, His wife,
Aug. 4, 1825-
Sept. 1, 1904
(Die Liebe horet nimmer auf)

CONGER
John, d. Jan. 14, 1872.
Aged 54 yr. 6 mo. 15 da.
Eliza., Wife of John CONGER
d. Oct. 10, 1897, aged 76 yr.,
2 mo., 6 da.

NOLKEMPER
Mary E., dau. of John & Eliza
CONGER, 1852-1923

Milo M. (unreadable, broken)
(possibly husband of Mary,
1843-1925

LIND(?)
Eric J., Oct. 7, 194(?)
72 yr.

REHM
Edward A., Son of J. & L.
Jan. 3, 1877-Mar. 1, 1878

BAUER
Andreas, Geb. den 11 Nov. 1831,
Gest. den 16 Feb. 1875

Henrietta Wilhelmina, Geb. den
11 Marz 1837, Gest. den 4 Feb.
1875

HEINE
Anna Sophia, Geb. den 23 Nov.,
1806 in Prussen (?), Gest. den
14 Nov. 1872

MEYER
Emma E., Jan. 14, 1865-
Dec. 11, 1908

KOCH
Joanne Friederike, Wife of
Gottlob KOCH, d. Feb. 27, 1879,
Aged 53 yrs.

William, Feb. 6, 1865-
June 3, 1931

KURTZ
Louis, 1826-1914

Barbara, 1841-1933

Herman, Son of L. & B. KURTZ,
Sept. 7, 1876-Apr. 8, 1903

Augusta, dau. of L. & B. KURTZ,
July 30, 1871-Sept. 21, 1880

Minnie F., Nov. 28, 1880-
Aug. 11, 1950

RICHARDS
Oscar G., Jan. 12, 1836-
Apr. 4, 1915
Sophia D., His wife, July 5, 1848-
Oct. 27, 1920

Charles F., Apr. 29, 1866-
Mar. 18, 1936

Aileen, Nov. 5, 1895-
Aug. 14, 1922

Sophia D., 1848-1920

Carrie, Infant dau. of Chas. &
Carrie RICHARDS, 1894

Carrie L., Jan. 28, 1868-
Dec. 26, 1949

PENNOCK
Leoti M. RICHARDS, wife of Guy M.
PENNOCK, Aug. 6, 1892-May 26, 1949

RICHARDS
Xenophon, Grandfather, July 4, 1804-
Apr. 15, 1875
Charles Otis, Father, Oct. 7, 1838-
Mar. 31, 1885
Belle C., Mother, Apr. 25, 1838-
Nov. 8, 1915
Claude A., Son, Mar. 1, 1876-
Sept. 20, 1946

HAELSIG
T. L., 1845-1911
Mary, His wife, 1853-1910

TORNEDEN
Johann E. F., geb. am 26 Juli 1819
3u Gerkbert Lippe Deim Deutschland
gest. am. 12 Juni 1907
Carolina F. L., geb. am 4 Juli 1825
3u Lippe Deim Deutschland
gest. am 5 April 1888
(married 1845)

KRAUS
John A., 1856-1923
Paulina G., 1858-1914

Henry Conrad, Son of J. A. & P.
KRAUS, July 7, 1891-July 26, 1893

Ulriche, Son of John A. & Paulina
KRAUS, Mar. 18, 1884-Sept. 11, 1890

F. Oswald, Son of J. & A. KRAUS
June 10, 1888-Mar. 15, 1906

PERKINS
Oliver P., Father, July 7, 1817-
Mar. 18, 1893
Hannah C., Mother, Oct. 3, 1838-
Mar. 31, 1908

John B. ("Brad"), Apr. 8, 1860-
Aug. 19, 1938

PERKINS
Leander W. ("Lee"), Apr. 23, 1864-
( )

BROWN
Lulu K., Daughter, Nov. 17, 1873-
Feb. 10, 1960
Elbert H. ("Bert") Nov. 26, 1873-
Jan. 10, 1940

WILKES
Marie, Aunt, Mar. 27, 1808-
Apr. 27, 1890

ROACH
Ida E., Sept. 20, 1874-
Sept. 14, 1902

WINN
Luella Belle, Dau. of J. G. & M. L.
WINN, July 31, 1875-Oct. 15, 1882

Oscar Ebner, Son of J. G. & M. L.
WINN, died Nov. 24, 1884, aged
1 yr., 11 mo. 1 da.

PHILLIPS
Alexander, sept. 29, 1818-
Mar. 2, 1895
Mary Ellen, May 7, 1829-
Apr. 8, 1910

KINDRED
Byron, 1895-1908
Flora C., 1896-1923

HOLMES
Velma Agnes KINDRED, wife of L. M.
HOLMES, Dec. 22, 1884-Apr. 29, 1973

Lebbeus Meade, Father, Oct. 18,
1873-June 12, 1945
Eliza Belle, Mother, 1866-1927

WARD
Sarah Ann, Wife of James A. WARD,
Sept. 13, 1823-Aug. 14, 1894

BURGESS
William J., 1864-1943
Martha J. WARD, Wife of W. J.
BURGESS,1871-1910

MARSHALL
E. D., Brother, Nov. 12, 1858-
Jan. 10, 1925

EVERLY
Charles F., 1st Lieut. U. S.
Phil. Scouts, 1895-1919
(Am. Leg. marker)

John C., 1871-1956
Vina C., 1875-1963

Mary Ann, Mother, Jan. 7, 1827-
Dec. 22, 1928
Bonnie J., May 1903

EVERLY
George L., 1870-1956, Father
Maggie J., 1876-1901,Mother
Nora May, 1883-1979

WILLIAMS
John C., died Apr. 16, 1905,
Age 63 years
(Am. Leg. marker)
Clara, Wife of J. C. WILLIAMS,
Aug. 4, 1858-Nov. 27, 1893

Georgia A.,Apr. 22, 1890-
May 25, 1890

Arthur N., Apr. 24, 1893-
Oct. 4, 1893

SPIETZ
Wilhelm, Geboren den 8 Mai 1808,
Gestorben den 10 Juni 1878
(Hier ruhet in Gott)

CARR
Samuel Vernon, 1857-1938
Agnes L., Wife, 1857-1943

Leslie V. L., Son, 1881-1893
A. Bonnie, Dau., 1887-1895

HAELSIG
Adolph H., Geb. April 3, 1830-
Gest. Apr. 29, 1878, 48 Jahre
26 Tage
Lizzie F., Wife of Adolph HAELSIG,
May 3, 1851-June 18, 1888

Ida, Dau. of A. & L. F. HAELSIG,
Jan. 15, 1876-Mar. 9, 1877

GRIMES
Dallas, Son of S. A. & M. E.
GRIMES, May 25, 1894-
Oct. 14, 1895

M. Evelyn, Apr. 8, 1870-Sept.
20, 1907

Goldie, May 12, 1877-Mar. 6, 1878
(on Hobbs stone)

HOBBS
Leslie, May 14, 1838-
Mar. 18, 1914
Elvira, His wife, July 28, 1838-
Feb. 3, 1916

TOENNIES
Susanna A., Geb. den 27 Maerz 1821-
Gest. den 12 Mai 1878

GERSTENBERGER
Anna
(A broken repaired stone; nothing
but the name is visible.)

HAELSIG
Friedrich L., Geb. den 30 Sep. 1876-
Gest. den 25 Juni 1880

HITTELL
Randolph, M.D., Dec. 7, 1850-
Mar. 9, 1888
Sarah T. CAPLES, our mother,
died Oct. 25, 1896; aged 66 yrs.

Bessie C., Oct. 31, 1882-
Aged 3 yr., 9 mo, 22 da.

(Small stones: Burnice,
Blanche, & Carl)

BISHOFF
Dr. C. N., 1838-1912
(Am. Leg. marker)
Mary M., Wife of Dr. C. N.
BISHOFF, Sept. 30, 1834-
Feb. 16, 1903

Cora L., Dau. of Dr. C. N. &
Mary M. BISHOFF, died Feb. 19,
1887, aged 20 yr., 3 mo., 16 da.

KOHLER
Mr. Devaux R., Feb. 27, 1870-
July 3, 1955
Minnie M., Dec. 2, 1869-
Jan. 24, 1951

BERNITZ
Frederick T., Father, Oct. 13,
1815-Jan. 17, 1893
Mary Gatz, Mother, His wife,
June 14, 1828-Feb. 17, 1898

Charles Theodore, Feb. 28, 1849-
Jan. 15, 1888

Alice, 1865-1961
Mary E., 1856-1930

Frank S., Father, 1862-1950
Marie, Mother, 1898-1920

PFLEGER
Karl, Father, 1858-1947
Emma, Mother, 1859-1930

Frederic C., Mar. 7, 1887-
Sept. 7, 1956

DISSINGER
Abraham H., 1853-1931
Ella C., Wife, 1856-1921

Charles, 1879-1880

Florence, 1888-1897

Irene, 1890-1897

Frederic, 1894-1897

MARTIE
Emma Sophia, Geb. BAECKER,
born at Clearfield, KS, Dec. 29,
1873, died Aug. 3, 1900

BUCK
Ira E., Son of A. A. & C. C.
BUCK, died Apr. 24, 1882, aged
14 yr., 26 da.

BECK
Katie, 1848-1884

Annie, Daughter, 1879-1882

ZIMMERMAN
Catherine S., 1842-1930

HAGENBUCH
Jacob B., July 20, 1855-
Jan. 2, 1894
Clara H. L., His wife, Apr. 27,
1866-Apr. 24, 1910

ROE
James F., 1857-1949
Amelia E., His wife, 1860-1923
Susan, His mother, 1831-1901

BARTUSCH
Robert L., Father, Sept. 5, 1826-
Mar. 15, 1903
Mary A., Mother, His wife, July 4,
1839-Mar. 24, 1911

LOTZ
Adolph G., 1862-1932
Clara C., 1867-1943

LOTHHOLZ
William, father, 1860-1932
Rose E., Mother, 1860-1950

MILLER
Daniel, Sept. 13, 1833-
Nov. 28, 1906
Elizabeth, His wife, Dec. 31,
1833-Nov. 17, 1907
Chas., Son, Apr. 28, 1872-
Mar. 28, 1903

HILL
Charles A., 1838-1929
Sarah J. M., 1840-1915

MYER
Henry W., 1848-1917
Mary, His wife, 1851-1928

Clarence E., 1877-1897

William H., 1876-1889

Henerattia, 1825-1892

COMBEST
J. W., Feb. 21, 1862-
Nov. 23, 1939
Christina, Mother, Wife of
J. W. COMBEST, Mar. 6, 1865-
May 25, 1909

FRYE
Justina ANDERSON, Wife of
W. E. FRYE, Dec. 23, 1867-
May 25, 1900

CHAPLIN
John Anderson, Oct. 3, 1896-
Jan. 9, 1906

ANDERSON
John, died May 9, 1901, aged
71 yr., 2 mo.
Justina, wife of John ANDERSON,
Died June 7, 1903, aged 68 yr.,
5 mo., 21 da.

MAUL
Reinhard H., Father, 1851-1913
Emma P., Mother, 1857-1929

REETZ
Gottfried, Father, Oct. 19,
1854-July 10, 1921
Caroline, Mother, Oct. 14,
1860-Jan. 26, 1934

Lena, Nov. 6, 1885-Mar. 15, 1901

CHARLES
James M., Dec. 14, 1852-
Mar. 27, 1911

T. Herbert, June 15, 1898-
Sept. 19, 1973

Martha E., Jan. 12, 1868-
Nov. 6, 1947

KENDALL
James P., 1827-1911
Luretta, 1831-1912

Clara Ann, 1859-1943

OTT
Fred W., Aug. 30, 1868-
Apr. 1, 1956
Clara S., Oct. 30, 1869-
Sept. 6, 1917

KOOFER
Jacob, Aug. 15, 1814-
Feb. 12, 1906
Sarah GAST, June 19, 1810-
1891

Jacob Lloyd, Nov. 19, 1850-
July 10, 1934
Mary WHITE, Feb. 6, 1845-( )

PABSHALL
James T., Son of W. & M.
PABSHALL, died Dec. 13, 1869,
aged 6 wks., 5 da.

WHITE
Dr. D. A., Feb. 8, 1836-
Jan. 31, 1912
Abi, Wife of Dr. D. A. WHITE,
Sept. 4, 1848-Sept. 9, 1888

Homer A., Jan. 31, 1870-
Sept. 27, 1946
Carrie A., Oct. 20, 1874-
Apr. 4, 1937

OBERHOLTZER
R. Etta, Nov. 30, 1871-
May 2, 1911

BARTZ
William J., 1842-1911
Mary, his wife, 1854-1924

Fred C., 1878-1965
Lydia, 1883-1970

Lucile M., 1912-1916

DOLISI
Jacob, 1837-1910
(Am. Leg. marker)
Mary, 1842-1926

LEFMANN
Louis, 1847-1912
Lena, 1860-1946

Gustove H., 1899-1917

MOLL
Louis, 1844-1932
Frances, his wife, 1848-1919

Gustav P., Mar. 10, 1871-
May 22, 1890

Fred W., Jan. 26, 1874-
Mar. 31, 1951
Johanna E., July 27, 1891-
Dec. 28, 1977

WEBER
Edna L., Aug. 1, 1887-
June 1, 1978

HODGES
Ernest Charles, Jan. 24-
Feb. 15, 1918

HUNZICKER
John, Mar. 3, 1863-
Apr. 25, 1945
Mary, Dec. 25, 1863-
Oct. 22, 1955

VOGELSANG
Augusta Julia, Mother,
Feb. 23, 1844-Nov. 27, 1907

SCHUMACHER
Herman, Nov. 23, 1850-
July 15, 1912
Gesine, his wife, Jan. 29,
1845-Jan. 24, 1913

HUNTER
Amanda G., 1839-1912

G. W., 1863-1944

PHENICIE
Daniel, Father, d. May 25, 1883,
aged 75 yr. 2 mo. 18 da.
Maria, wife of Daniel PHENICIE,
Mother, d. Dec. 23, 1890; aged
80 yr. 1 mo. 14 da.

GRIGS
David E., June 25, 1807-
Aug. 19, 1895

KURTZ
Charles F., July 24, 1870-
Oct. 20, 1944
Sophie L., Apr. 4, 1871-
May 5, 1961
Infant son, May 4-10, 1904

NEMEC
Charles, Father, 1851-1934
Barbara, Mother, 1858-1949

Eva H., 1888-1913

John, 1890-1904

WILSON
Cynthia, Mother, 1866-1904

CANARY
John, June 27, 1852-
Dec. 21, 1899
Mary A., wife of John,
mother of Cora, Oscar, Roy,
Noah, & Flora, 1867-1937
Arthur, son of John & Mary A.
CANARY, Oct. 14, 1898-
Dec. 18, 1899

SCHNEIDER
P. J. M., 1808-1897

Charles W., 1836-1908

Rebecca, 1841-1914

KAISER
Gottlob, Dec. 3, 1839-
Aug. 31, 1910
Christine, Oct. 26, 1844-
Dec. 22, 1930

KINSEY
Minnie, 1873-1940

LEFMANN
John H., Feb. 13, 1822-
Mar. 24, 1905
Charlotta, Feb. 13, 1828-
Aug. 4, 1912

KLEIN
Christiane, Nov. 13, 1813-
July 8, 1898
("Hier ruhet in Friedem
unsere geliebte Mutter")

LOESCH
Riekal, wife of Wm. LOESCH,
Feb. 13, 1866-Oct. 24, 1896
Rudolph L., son of Wm. & R.L.
LOESCH, Oct. 22, 1896-Feb. 27,
1897

THOREN
Christian, Father, 1833-1905
Katharine, Mother, his wife,
1834-1908
Wm. C., their son, 1870-1907
Charles, 1877-1927
George G., 1875-1919

ROHRBACH
Conrad, Geboren 1806 in
Bergen bei Frankfurt am Main,
Gestorben den 5 Aug. 1891

SCHUERLE
Jacob, Geb. 7 Nov. 1829,
Gest. 22 Juni 1896,father
Wilhelmina, Sept. 12, 1843-
Nov. 7, 1920, mother

ZIESENIS
William H., 1879-1960

Henry, 1842-1924
Louisa, 1849-1929

PAPENHAUSEN
Fred J., 1883-1959
Tillie L. 1881-July 26, 1967

NIEDERMAIER
John, 1863-1928
Lena, 1873-1970

Wm. P., 1899-1945

LEAKE
Alvena NIEDERMAIER LEAKE,
beloved wife of Elmer LEAKE
1897-1973

ZIESENIS
August, Co. E 12 Kan. Vol. Inf.
1861-65, Dec. 22, 1829-
Mar. 17, 1903, Father
(Am Leg. marker)
Johanne, Mother, his wife,May 9,1832-
Mar. 22, 1918
Ernest A., son of A. & J.
ZIESENIS, Sept. 3, 1859-
May 14, 1889

Children of A. & J. ZIESINIS:

Louesad, Jan. 22, 1862-
Oct. 19, 1862
August G., Jan. 2, 1864-
Aug. 10, 1865
William E., Dec. 19, 1871-
Feb. 28, 1878

SILBERMANN
Kinder von J. J. & F. SILBERMANN:

Leila Ida, Geb. 4 Nov. 1883-
Gest. 19 Nov. 1889
Otto David, Geb. 18 Dec. 1886-
Gest. 24 Nov. 1889
Johann Paul, Geb. 20 Juni 1888-
Gest. 23 Nov. 1889

OBERHOLZER
Catharina, wife of E. H.
OBERHOLZER, Dec. 3, 1827-
Apr. 6, 1898

Louisa A., Apr. 25, 1874-
July 10, 1894

LAMBORN
Joseph T., Mar. 3, 1813-
Feb. 17, 1896; aged 82 yr., 11 mo.,
14 da.

HAMMER
Rudolph F., May 1, 1837-
Oct. 13, 1898
Wilhelmina E., Mother, Dec. 10,
1834-Jan. 10, 1916
Rudolph Jr., 1864-1935

HACK
("Hier ruht in Gott")
Wilhelmina HACK, Ehe Frau des
Martin HACK, Geb. 14 Dez. 1861
in Alten Würtemberg, Gest.
29 Dez. 1898 in Eudora, Kans.

GIERTZ
Andrew, 1841-1901
Amelia, his wife, 1849-1903

Henry E., 1884-1970

Martha E., 1886-1949

John F., 1882-1919

PEPPMOELLER
W., Mother, 1857-1899

DAVIS
John W., 1851-1895
Della, His wife, 1850-1917

CLAY
Lewis H., July 6, 1834-
Nov. 28, 1910
Mary A., Wife, May 15,1848-
( )

SCHLUETER
Frederick, Father, July 4, 1829-
Feb. 13, 1903
Louise, Mother, Dec. 14, 1832-
Mar. 8, 1903

ANDERSON
Elijah, Father, Mar. 23, 1822-
Apr. 24, 1905
Josephine, 1849-1920
Harvey, 1850-1933
Jessie, 1853-1936

FOUST
Charles J.
Mary J., His wife
Tessie, Their dau.
(No other information)

MATHIA
("Hier ruhr in Gott")
Theobald, Geboren den 24 Mai 1848
Gestorben den 30 Aug. 1901
Christina, Geb. den 6 Feb. 1843;
Ges. den 28 Juli, 1906

BAECKER
Phillip, Apr. 12, 1835-
Apr. 2, 1913
Louise, His wife, Oct. 18, 1842-
Oct. 31, 1921

Laura Katie, Oct. 27, 1882-
May 25, 1919

Charles L., Aug. 2, 1881-
Jan. 4, 1957
Katie BAECKER-1859-1913

HICKS
I. N., born in Madison Co., Ind.
Aug. 3, 1854, died Mar. 25, 1889
(A. O. U. W.)

ALBRIGHT
E. E., Jan. 22, 1865-
Dec. 3, 1890

HAGENBUCH
Henry, 1857-1946
Mary, 1866-1953

FULLER
Ina, 1892-18995

William A., 1855-1930

Agnes T., 1861-1939

MC CREA
Minnie E., 1859-1945

KOELBING
F. Ludwig, 1859-1911
(Jer. 31. 3)
Louise E., 1868-1933
(Matt. 5. 8.)

HENSHAW
Newton, Dec. 28, 1833-
July 9, 1894

MILLER
Edward, Father, 1856-1938
Ella C.(?), Mother, 1862-1924

BRENDER
Freddie, Son of F. L. & E.
BRENDER, d. Nov. 14, 1896
aged 4 mo.

COPP
Jacob F., 1859-1928
Mary, 1870-1955
J. Arthur, Son of J. F. & M.
COPP, 1891-1912 (A. O. U. W.)

Edwin M., Nov. 6, 1894-
Jan. 10, 1895

Marie F., Feb. 27, 1911-
Aug. 21, 1911

LOVELACE
Joseph, 1821-1896
Anne F., 1835-1930

VORE
William H., 1842-1914
Elizabeth MITCHELL VORE,
1850-1903

Juliet M., 1882-1918

Anna L. T., 1877-1969

MITCHELL
Wm. B., Father, Apr. 9, 1817-
Apr. 23, 1893
Lucilla M., His wife, Mar. 2,
1815-Sept. 11, 1904

COOPER
Norma A., Mar. 2, 1891-
Mar. 24, 1919

STADLER
Lucilla L., Jan. 28, 1884-
Feb. 19, 1915

COOPER
Ezekiel L., Jan. 7, 1837-
Mar. 1, 1917
(Am. Leg. marker)
Agnes M., Nov. 17, 1847-
Aug. 28, 1917

CARR
William W., 1865-1902

Frances Helen, 1900-1901

KRAYBILL
Jessie N., 1877-1942
Rose Z., Wife, 1869-1933
LeRoy, Son, 1900-1922

MAUL
Rev. John H., Mar. 14, 1817-
Apr. 3, 1902
(Am. Leg. marker)

BRAUN
Gustav, d. Nov. 28, 1932,
aged 90 yr., 11 mo., 28 da.
Karoline, His wife, d. Apr. 15,
1912, aged 67 yr. 8 mo., 20 da.
Bertha, Geb. den 18 Okt. 1886,
Gest. den 17 Aug. 1900

SCHROEDER
Charles, Corp'l Co. A. 24 Ill.
Inf., b. in Schwerin Mecklenberg,
Germany Nov. 16, 1828-
Jan. 7, 1900 (Am. Leg. marker)
Christina, His wife, Feb. 8, 1848-
Apr. 26, 1907

BUTTON
Mary F., Aug. 28, 1850-
Sept. 30, 1897

HODGES
Joseph G., July 6-1867-
Aug. 9, 1957
Carrie V., Sept. 1, 1866-
Jan. 30, 1949

BOHNSACK
Alvin A., Mar. 5, 1905-
Dec. 9, 1935
August J., Apr. 1, 1878-
Dec. 9, 1968
Ella, Apr. 12, 1882-
Feb. 2, 1959

EDELBROCK
Pete, May 27, 1899-( )
Minnie, Feb. 21, 1903-( )

BETTS
Nedra M., Oct. 1, 1912-( )

DURR
Berthold H. A., Feb. 3, 1875-
Oct. 17, 1955

KAEGI
Albert, June 26, 1868-
July 5, 1935

FIEHLER
August H., 1869-1934
Lydia, 1868-1934

WYATT
Artie, Infant son of Arthur &
Hattie WYATT, Mar. 13, 1902-
Mar. 17, 1902

REBER
Daniel, 1861-1933
Louise, 1861-1940

Additional dates Feb. 25, 1987

LANDON
Jack 1938-1986
(Rumsey Funeral Home)

LANGSTON
Harmon W. Cpl. U.S. Army W.W.
II, Feb. 8, 1918-Mar. 5, 1984

HANEY
Leona M. Sept. 1, 1915-
Jesse L. Apr. 8, 1912-Mar. 4,
1985

STRICKELL
Arthur L. Pvt. U.S. Army Air
Corps. W.W.II Sept. 7, 1921-
Apr. 25, 1985

RIDER
P. Darlene 1926-
Gaylen B. 1928-1986

BREITHAUPT
Burtle F. 1902-1986
(Rumsey Funeral Home)

BROWN
Herbert L. 1904-1985
(Rumsey Funeral Home)

MASSEY
Lester Dec. 20, 1912-Jan. 4, 1985
Father of sons Leland, Robert,
Harold

WOLF
Dorothy Lee 1913-
Robert L. 1910-1984
Md: Feb. 18, 1936

PARSONS
Merrill L. Oct. 26, 1926-Dec. 6,
1984
David L. Apr. 13, 1930-
Md: Dec. 25, 1955

HEITZMAN
Patricia Ann 1966-1986
(Rumsey Funeral Home)

MUELLER
Dottie G. Sept. 12, 1919-Dec. 13,
1984
Merlin L. Dec. 26, 1917-

GERSTENBERGER
Maxine L. Aug. 15, 1927-
Arvon Gale June 15, 1927-Dec. 26,
1984
Md: June 20, 1948

TRABANT
Carlyle Earl CDR U.S. Navy W.W.
II , Jan. 23, 1915-Apr. 10, 1984

BURKHARDT
Max Clee father U.S.N., Apr. 10,
1917-Aug. 25, 1985

KAISER
Isa V. Dec. 20, 1900-May 17, 1986

ABBOTT
Gladys G. June 12, 1907-
Homer G. Sept. 4, 1908-
Md: May 13, 1932

WICHMAN
Vernita C. Apr. 8, 1910-
Ralph T. Apr. 2, 1912-
Md: Apr. 8, 1933

WICHMAN
John L. brother Oct. 16, 1906-

WESTERHOUSE
Margaret E. 1900-1983 (Rebekah)
Oscar E. 1897-1984 (I.O.O.F.)

POOL
Charles Wayne Sgt. U.S. Army
Vietnam Feb. 13, 1945-June 6, 1984

NEIS
William F. 1914-1986
(Warren-McElwain Mort.)

REESE
Marjorie C. 1896-1986
(Rumsey Funeral Home)

CUMMINGS
Lois M. 1918-1984
Neil L. 1918-

HENDERSON
Mae L. mother Oct. 11, 1918-June
5, 1985

BARTZ
Zena A. Jan. 2, 1901-July 26,1986
George W. May 3, 1904-

MILLER
J.R. "Ray" Oct. 18, 1891-July 30,
1984
Ruby Apr. 9, 1903-

WESTERHOUSE
Allen H. May 9, 1906-June 17,1986
Elfrieda Dec. 9, 1906-

TROBER
James B. 1924-1985

YOUNG
Elizabeth 1900-1987

ALTENBERND
Elmer Aug. 11, 1913-Apr. 4,1984
Thelma Aug. 11, 1913-

KOHLER
Howard R. Sept. 29, 1902-June 9,
1986
Mayme D. Oct. 4, 1908-June 9,1986

PFLEGER
Theodore F. Apr. 10, 1892-May 30,
1983

PFLEGER
Helen B. Nov. 7, 1894-June 9, 1983

DUNAVIN
Paul M. Aug. 18, 1910-Mar. 7, 1985
Ruth H. Jan. 7, 1915-
Md: Dec. 22, 1933
Children

L.D.	Dennis R.
Jean R.	Robert L.
Paula D.	Garry K.
Danny K.	Terry L.
Roddy D.	

McBRIDE
Jackie Lee U.S. Army Korea
Aug. 3, 1932-Oct. 29, 1984

EVERLEY
George Elmer Jan. 30, 1905-Mar. 10
1982

DICK
Wilma Wilson Nov. 16, 1916-July
7, 1984

GERSTENBERGER
Erna A. 1896-1985
Homer H. 1892-1984
Md: May 14, 1919

OTT
Arden E. 1918-1986
(Warren-McElwain Mort.)

TERRELL
R. Jolene 1929-1984
(Wilson & Son Mort.)

LEFHOLZ
Larry S. Jan. 23, 1914-Nov. 17
1984

WITTENBERG
Martha Lefholz Feb. 20, 1918-

WILSON
Opal R. 1915-1986
(Warren-McElwain Mort.)

CLARK
Earl O. 1893-1986
(Warren-McElwain Mort.)

NEIS
Clarence E. 1910-1985
(Warren-McElwain Mort.)

SEIWALD
Ethel L. Sept. 21, 1900-Feb.
16, 1933
Merle E. Feb. 13, 1933-Aug.
20, 1985

MARTIN
Jean (Hogan) Feb. 16, 1927-
Allen Lee Sgt. U.S. Marine
Corps. W.W.II-Korea Mar. 30,
1925-July 13, 1982
Md: June 3, 1946
Parents of:

Michael Lee	John Chatten
Steven Neal	Joseph Henry
Timothy Eugene	

KINDRED
Lois Jean May 26, 1925-Apr. 11
1983
Louie Lee Dec. 30, 1924-

SHAFER
Euta M. 1918-1983
(Warren-McElwain Mort.)

GABRIEL
Virgil E. Sept. 20, 1913-Sept.
20, 1983

MOHLER
Betty D. 1924-
Clarence Eugene S1 U.S. Coast
Guard W.W.II 1921-1983

HENLEY
Enola(?) L.
July 27,1901-Apr.3,1953
Ae: 51 ys. 9 mo. 24 da.

SCHUBERT
Three small stones with
following inscriptions:
Infant Schubert--Infant Schubert
Willie

Peter Anton HARTIG
Died January 22, 1902
Original Townsiter and
Donor of Holy Family
Catholic Cemetery

Photo From
Standard Atlas of Douglas
County
Geo. A Ogle and Co.
Publishers

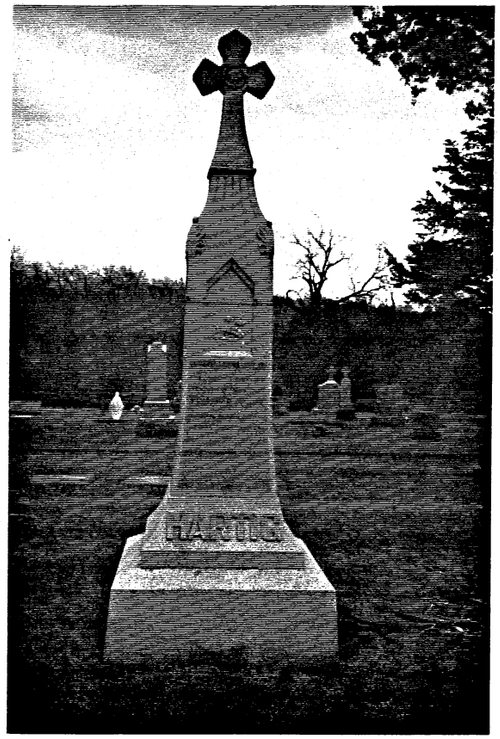

Holy Family Catholic Cemetery
Photo: Barbara Seiwald

REGISTER OF INTERMENTS, EUDORA
SEXTON, MR. DECK

Int.#	Cert.#	Lot	Sect.	Name	Resident	Died	Buried	Relation	
1915									
1	15	-	3	Dr. Alvin SCHELLACK	Eudora	Jul.12	Jul.15	father	German
2	16	174	3	Mrs. Johanna BAGELMAN	Eudora	Jul.19	Jul.21	wife	German
3	14	96	4	Mrs. A.B. HEINZICKER?	Colony,Ks	Sept.13	Sept.15	mother	German
4	19	416	1	Edna C. LAUGHLIN	Eudora	Oct.11	Oct.13	daughter	American
5	20	150	3	James WHITE	Eudora	Oct.17	Oct.19	father	Scotah
6	1155 Law.	230	4	Bell C. RICHARDS	Lawrence	Nov.17	Nov.19	mother	American
1916									
7	1	437	1	Cleva EDELBROCK	Newton	Jan.6	Jan.9	son	American
8	2	350	2	Elizabeth W. HAMMER	Eudora	Jan.13	Jan.15	mother	German
9	3	56	4	Carolina MAY	Eudora	Jan.16	Jan.18	mother	German
10	4	390	2	Lucile M. BARTZ	Eudora	Feb.2	Feb.4	daughter	German
11	5	280	2	Mrs. Elvira HOBBS	Eudora	Feb.3	Feb.6	mother	American
12	6	Single	3	Rebecca LEE	Eudora	Feb.5	Feb.7	mother	Colored
13	1267	164	4	Mrs. Nettie LAVO	Lawrence	Feb.7	Feb.10	mother	German
14	105A	101	3	Mrs. Henrietta VAN HYATT	K.C.Kans.	Mar.11	Mar.13	mother	American
15	7	South Side Cemetery	-	Milton DAVIS	Eudora	Mar.20	Mar.23	father	Colored
16	8	56	4	Aug. GABRIEL	Eudora	Apr.6	Apr.9	single	German
17	9	South Side Cemetery	-	Geo CRUMP	Omaha	Apr.24	Apr.26	son	Colored
18	646	174	3	Albert BAGELMAN	Topeka	May6	May8	husband	German
19	13	Single	3	Amos COPENHAVER	Eudora	Jun.27	Jun.29	son	American
20	15	30	3	Louisa M. GABRIEL	Eudora	Jul.16	Jul.18	mother	German
21	16	39	3	Solon TODD	Eudora	Jul.21	Jul.23	son	Colored
22	18	South Side Cemetery	-	Mrs. Mae Etta WHITE	Eudora	Aug.23	Aug.25	wife	Colored
23	19	188	3	Chas. PILLA	_____	Sept.5	Sept.7	father	German
24	20	94	4	Dorathe OTT	_____	Sept.6	Sept.7	daughter	Ger. & Am.
25	1427	442	1	Francis J. DAVIS	_____	_____	Oct.31	mother	American
1917									
26	3	___	___	Wm. HY. MYER	Eudora	Jan.5	Jan.7	father	German
27	___	___	___	Frank KING	Eudora	Dec.31	Jan.2	father	Colored
28	___	___	___	Mrs. J.F.SCHULZ	_____	Dec.23	Dec.26	mother	German
29	1476	___	___	Ernest ABLES	Lawrence	Jan.18	Dec.20?	father	German
30	490	___	___	Raymond EHLER	K.C.,Mo.	Jan.29	Dec.31?	son	German
31	___	___	___	Aug. GUENTHER	Eudora	Feb.11	Feb.17	father	German
32	40	___	___	Joe C. WILSON	De Soto	Feb.17	Feb.18	father	American
33	9	___	___	E.L. COOPER	Eudora	Mar.1	Mar.2	father	American
34	22	___	___	John M. WILSON	Clay Center	(Disinterred)	Mar.21	father	American
35	___	___	___	Joseph STRAWTHER	Eudora	Mar.22	Mar.25	father	Colored

CEMETERY BOOK EUDORA

Date of Death	Date of Burial	Name	Age	Sex	Color	Nation-ality	# of Lot	Cause of Death
1869								
10 Sept.	5 July 1870	Bessie Maud SAUNDERS (Removed from Blue Jacket Ford)	21 mos.	F	W	American	463	Summer complaint
1870								
13 July	13 July	John William NEIS	9 mos.	M	W	"	467	_____
31 July	1 Aug.	Herman LOTHHOLZ	3½ yrs.	M	W	"	190	_____
1 Aug.	2 Aug.	Benjamin F. WRIGHT	2 mos.	M	W	"	463	_____
2 Aug.	2 Aug.	Bartlett KING	28 days	M	B	"	426	_____
20 Aug.	21 Aug.	Eliza ADAMS	23 mos.	F	B	"	426	_____
10 Sept.	11 Sept.	Wilhelmina ALTENBERND	26 wks.	F	W	"	63	_____
19 Sept.	20 Sept.	Bles. HACKLES	4 wks.	M	B	"	old graveyard	
17 Sept.	18 Sept.	William IRONSIDES	26 mos.	M	W	"	119	_____
Oct.	3 Oct.	John ERNST	11 mos.& 15 days	M	W	"	46	_____
_____	12 Oct.	Robert IRONSIDES	4 mos.	M	W	"	119	Removed from Captains' Creek
28 Oct.	29 Oct.	Michael THOMAS	_____	M	W	German	391	Pauper
10 Dec.	11 Dec.	Henry JACKSON	3 yrs.	M	W	_____	old graveyard	
1871								
25 Jan.	26 Jan.	James HAYNES	33 yrs.	M	W	American	171	Pneumonia
4 Feb.	5 Feb.	F.L.PILLA	39 yrs.	M	W	German	189	_____
11 Feb.	12 Feb.	Charles COLE	19 mos.	M	W	American	122	Removed from Blue Mound
30 Mar.	30 Mar.	William BUCK	10 mos.	M	W	"	99	_____
_____	19 Apr.	Charles PILLA' child-Catherine	_____	F	_	_____	189	Removed from old cemetery
2 July	2 July	Rebecca Bird SPENCER	4 yrs.	F	W	American	135	_____
2 July	3 July	Lucas STENO	2 yrs.	F	W	"	430	Flux
16 July	17 July	Jessie Ardilla BAIR(orBRAIR?)	8 mos.& 2ds.	F	W	"	430	_____
29 July	30 July	Child of Robert KING	_____	_	B	"	426	_____
30 July	31 July	James PERKINS	3 yrs.	M	W	"	135	Flux
6 Aug.	7 Aug.	Frank PERKINS	1 yr.&1mo.	M	W	"	135	_____
9 Aug.	10 Aug.	Joseph SPENCER	67 yrs.	M	W	____	135	Cholera morbus
15 Aug.	16 Aug.	William SPENCER	17 mos.	M	W	American	135	Flux
20 Aug.	21 Aug.	Florence BURNS	9 mos.	F	B	"	Removed from old cemetery	
28 Aug.	29 Aug.	Ingelinan INENCHAN	40 yrs.	F	W	German	425	Fever and cramps
7 Sept.	7 Sept.	George CURTIS	1 yr.-6mo.	M	B	American	388	Flux
11 Sept.	13 Sept.	Lydia WURTH	1 yr.-3mo.	F	W	"	129	Flux
1871								
16 Sept.	17 Sept.	Harriet OWENS	5yrs.-5mo.	F	W	"	353	_____
28 Sept.	1 Oct.	Maria GABRIEL	66 yrs.& 9mos.	F	W	German	52	Fever
10 Oct.	11 Oct.	Bertha E. GUNN (orGUM)	16 mos.	F	W	American	467	_____
22 Oct.	23 Oct.	Betty KELLEY	15 mos.	F	W	"	122	Inflamation of the brain
29 Oct.	31 Oct.	Louisa FREY	9 mos.	F	W	"	425	_____
15 Dec.	16 Dec.	Sarrah STARLBOAD (?) (or STARWOOD?)	15yrs & 9 mos.	F	W	"	334	_____
22 Dec.	24 Dec.	Ernst SEYBOLD	13 mos. & 7 days	M	W	"	159	_____
1872								
3 Jan.	4 Jan.	Frederick STARWOOD	24 yrs. & 4 mos.	M	W	"	334	_____
8 Jan.	11 Jan.	Augusta DURR	9 mos. & 3 days	F	W	"	191	Inf. of Bowels
14 Jan.	17 Jan.	John CONGER	54 yrs.	M	W	"	158	Cancer of the stomack
14 Feb.	15 Feb.	Lucy Jane COLE	4 mos. & 25 days	F	W	____	122	_____
4 Mar.	5 Mar.	Stanibus SPENCER	50 yrs.	M	W	American	158 (or58)	_____
27 Mar.	28 Mar.	Helen Amelia ALLEN	23 yrs. & 9 mos.	F	W	"	339	Lung Fever
4 Apr.	5 Apr.	Martha E. HOBBS	15 mos.	F	W	"	425	_____
10 Apr.	11 Apr.	Edward Burdell ALLEN	11 mos. & 15 days	M	W	"	339	Lung Fever
10 Apr.	11 Apr.	Anna LOVELACE	5 yrs.	F	W	"	316	Caused by burns
21 July	22 July	Albert SAVA	14 mos. & 27 days	M	W	"	164	_____

Date of Death	Date of Burial	Name	Age	Sex	Color	Nationality	# of Lot	Cause of Death
23 July	24 July	Lonz DAVIS	10 yrs.	M	W	American	442	_____
3 Aug.	4 Aug.	_____	_____	F	W	_____	447	_____
30 Aug.	1 Sept.	Jesse Washington FURRIS	13 mos. & 20 days	F	W	"	25	?
28 Oct.	28 Oct.	Charles HALL	2 mos. & 1 da.	M	W		339	_____
4 Nov.	5 Nov.	Conrath FREY	1 mo. & 3 days	M	W	"	425	_____
14 Nov.	17 Nov.	A. Josepha HEINE	66 yrs.	F	W	German	165	_____
4 Dec.	5 Dec.	Charles KELLEY	Still born	M	W	American	122	_____
10 Dec.	11 Dec.	_____ ALBRECHT	" "	F	W	"	370	_____
21 Dec.	22 Dec.	Phillip KRAUS	6 yrs.	M	W	"	120	_____
24 Dec.	25 Dec.	Marta COWAN	75 yrs.	F	B	"	410	_____
30 Dec.	31 Dec.	William ADAMS	_____	M	B	"	410	Shot by Thomas Clark
1873								
14 Mar.	15 Mar.	Florette SHIELDS	11 Mos. & 24 days	F	W	"	375	Inflamat. of brain
18 Apr.	22 May	Reinhold DURR	24 yrs.	M	W	_____	191	Drowned
3 Apr.	22 May	Albert DURR	28 yrs.	M	W	_____	191	Consumption
22 Apr.	23 Apr.	Wm. ALTENBOURG	12 hours	M	W	American	62	_____
14 Aug.	15 Aug.	Robert ROSENAN	?11 mos. & 1 da.	M	W	"	375	Summer Complaint
17 Aug.	18 Aug.	James Elmer PENINGTON	7 mos. & 25 days	M	W	"	375	_____
3 Sept.	4 Sept.	Rebecca J. WINKELMAN?	2 yrs. & 1 da.	F	W	"	160	Summer Complaint
10 Sept.	13 Sept.	Adam ERNST	40 yrs.	M	W	German	46	Typhoid Fever
27 Sept.	28 Sept.	son of William HOBBS	2 hours	M	W	American	442	_____
4 Oct.	5 Oct.	David A. WESTHEFFER	2 yrs.	M	W	"	339	Fever
18 Oct.	19 Oct.	Elizabeth F. RICHARDSON	16 yrs. & 2 mos.	F	W	"	370	Typhoid Fever
26 Nov.	27 Nov.	W.H.NEIS	2 yrs. & 2 mos. & 12 days	M	W	"	128	Croup
1874								
9 Jan.	11 Jan.	William WESTHEFFER	29 yrs. & 5 mos.	M	W	"	339	Typhoid Fever
14 Jan.	16 Jan.	John KAEGI	57 yrs.	M	W	Switzerland	196	Pneumonia
11 Apr.	12 Apr.	Ida HERNEL	1 yr. & 2mo.	F	B	American	338	Lung Fever
9 May	11 May	Henry MEYER	67 yrs.	M	W	German	129	Lung Fever
19 July	22 July	Gottfried SCHNEITTER	23 yrs. & 11 mos.	M	W	Swiss	52	Fever
30 July	31 July	Lida MCCLINTOCK	1 yr. & 9mo.	F	W	American	83	Brain Fever
16 Aug.	16 Aug.	Charles DOLLINGER	38 yrs.	M	W	German	201	Shot himself
17 Aug.	18 Aug.	Charles Matterson JOHNSON	2ys 11 mos.	M	B	American	443	Typhoid Fever
30 Sept.	1 Oct.	Mary Amelia STICKLER's child	Still born		W		370	_____
28 Nov.	30 Nov.	Barbara WINKELMAN	59 yrs.	F	_	_____	163	Typhoid Fever
1875								
4 Feb.	6 Feb.	Wilhemine BOWER	34 yrs.	F	W	German	165	Childbirth
16 Feb.	18 Feb.	Andrew BOWER	44 yrs.	M	W	"	165	_____
12 Mar.	13 Mar.	Willis M. HARWOOD	23 yrs.	M	W	American	334	_____
17 Mar.	18 Mar.	Ellis GUNN	1 yr.	F	W	"	467	_____
25 Mar.	26 Mar.	Charles N. HOBBS	4 wks.	M	W	"		Pneumonia
15 Apr.	16 Apr.	Xenophon RICHARDS	66 yrs.	M	W	"	230	Old age
26 May	27 May	Casper MARFELIUS	53	M	W	German		Apoplexy
24 June	26 June	Charles SOTHHOLZ	21 mos. & 15 days	M	W	American	190	Brain Fever
25 June	26 June	Caroline SOTHHOLZ	11 mos. 15 days	F	W	American	190	Brain Fever
1875								
25 July	26 July	Barbara WINKELMAN	3 yrs. & 3 mos.	F	W	"	160	Dropsy
26 July	27 July	Gustav ROSENAN	4½ mos.	M	W	"	375	Fever
15 Oct.	17 Oct.	Cathrine HATCH	60 yrs.	F	W	Prussian	229	Inflamat. of Wound
_____	10 Nov.	_____ DEPPEY	_____	_	_	_____	168	Removed from Blue Mound
_____	10 Nov.	_____ DEPPEY	_____	_	_	_____	168	Removed from Blue Mound
_____	10 Nov.	_____ DEPPEY	_____	_	_	_____	168	Removed from Blue Mound
17 Nov.	19 Nov.	Ferdinand VITT	59 yrs.	M	W	German	192	Dropsy

Date of Death	Date of Burial	Name	Age	Sex	Color	Nationality	# of Lot	Cause of Death
1876								
11 Feb.	12 Feb.	Polly Jane BUCK	43 yrs.	F	W	American	99	Consumption
7 Mar.	8 Mar.	Valentine LICH	32 yrs.	M	W	German	233	_____
2 Apr.	3 Apr.	Katie KAEGI	3 yrs. & 6 mos.	F	W	American	196	Fits
9 June	9 June	John ORENDER	65 yrs.	M	W	"	370	Dropsy of heart
22 June	23 June	Sophia Albertma PILLA	17 mos. & 3 wks.	F	W	"	189	Spasms
21 July	21 July	Henrich Conrad SCHLEGEL	10 mos.	M	W	"	93	Infl. of Bowels
24 July	25 July	Thad D. GREENLEY	16 mos. & 12 days	M	W	"	223	Cholera Inf.
16 Aug.	17 Aug.	Eliza Christine ROSENAU?	7 mos.	F	W	"	375	Inf. of Brain
23 Oct.	23 Oct.	Child of Mr. SOTHHOLZ	5 days	M	W	"	190	Cramps
28 Nov.	30 Nov.	Alexander JESSET	22 yrs.	M	W	"	410	Shot himself
25 Oct.	26 Oct.	John George FUCHS	87 yrs. & 7 mos.	M		Prussian	134	Old Age
4 Dec.	5 Dec.	Child of Mr. GABRIEL	4 days	F	W	American	52	Inflam.
13 Dec.	16 Dec.	A.R. GERSTENBERGER	57 yrs.	F	W	Prussian		Pneumonia fever
1877								
7 Jan.	8 Jan.	Agnes LENTWILER	55 yrs. & 13 days	F	W	Swiss	259	Consumption
19 Feb.	20 Feb.	John MARSKE	1 mo.- 5 ds.	M	W	American	442	Cold
9 Mar.	_____	Ed. HAELSIG (?)	14 mos.	F	W	"	285	Lung Fever and Measles
2 Apr.	4 Apr.	Katy ERNEST	12 yrs. & 1 mo.	F	W	"	46	Lung Fever
19 Apr.	20 Apr.	Freddie GRIFFIN	2 yrs. & 7 mos.	M	W	"	200	Congestive chills
24 June	25 June	Lilly Mary WINKLEMAN	1 mo.-22ds.	F	W	"	163	Whooping cough
27 Aug.	28 Aug.	Lena ERNEST	3 ys.-8mos.	F	W	"	46	Congestive chills
2 Sept.	3 Sept.	Louisa Amanda HARWOOD	54 yrs.	F	W	"	334	Infl. of bowels
11 Sept.	12 Sept.	William HARWOOD	68 yrs.	M	W	"	334	Infl. of stomach
9 Oct.	10 Oct.	Son of Mr. ZIESENIS		M	W	"	251	Stillborn
17 Oct.	18 Oct.	John ABELS	9 mos.	M	W	"	229	Whooping cough
5 Nov.	6 Nov.	_____ HOBBS	_____	F	W	"	224	_____
4 Nov.	6 Nov.	Ruth VAUX	71 yrs.	F	W	"	128	Old age
10 Nov.	12 Nov.	Tilda NACE	3½ yrs.	F	W	"	335	Inflamation
24 Dec.	26 Dec.	Francis BRAZZLE	19 yrs.	F	B	"		Infl. of Bowels
1878								
15 Jan.	16 Jan.	Son of R. KIRLKING		M	W	"	411	Stillborn
28 Feb.	2 Mar.	William ZIESENIS	6 ys.-2 mos.	M	W	"	250	Whooping cough
1 Mar.	3 Mar.	Edward REHM	14 mos.	M	W	"	130	Whooping cough
6 Mar.	7 Mar.	Goldy HOBBS	10 mos.	F	W	"	280	Whooping cough
6 Mar.	7 Mar.	Oscar MATILE	4 mos.	M	W	"	442	Whooping cough
28 Apr.	29 Apr.	Dorethe Cathrin SCHNIETTER	35 yrs. & 9 mos.	F	W	German	52	Cancer
29 Apr.	30 Apr.	Adolph HAELSIG	48 yrs.	M	W	"	285	Consumption
7 May	8 May	Dau. of James GUNN	1 day	F	W	American	467	_____
7 May	8 May	Son of Mr. PERKINS	2 wks.	M	W	"	135	_____
12 May	14 May	Susanna TOENNIES	57 yrs.	F	W	German	252	Cancer
8 June	9 June	Charles PADDOCK	26 yrs.	M	W	American		Shot by some unknown person
10 June	11 June	William SPIETZ	70 yrs.	M	W	German	321	Heart stroke
15 July	17 July	Ola JOHSON	53 yrs.	M	W	_____	single grave	Chills
8 Aug.	9 Aug.	Child of A. GRIFFIN	3 mos.		W	American	200	Summer complaint
20 Aug.	21 Aug.	Charles SCHWENSEN	53 yrs.	M	W	"	single grave	Consumption
17 Aug.	19 Aug.	Elisabeth LOSH	38	F	W	German	233	_____
1879								
27 Jan.	_____	Mary HOPS (?)	24 yrs.	F	W	American	single grave	_____
27 Feb.	28 Feb.	Frederick KOCH	53 yrs.	F(?)	W	German	195	Inflammation
6 July	7 July	Wilhelmine GRAF	66 yrs.	F	W	"	single grave	Paralises
__ July	_____	Charles WAGNER	6 mos.	F(?)	W	German	*	Cholera infantom
11 Aug.	11 Aug.	Andy DAVIS	1 day	M	W	American	25	_____
1880								
13 July	_____	Sarah DAVIS	1 yr.	F	B	Africa	single grave	Summer complaint
29 June	_____	Mary DAVIS	8 yrs.	F	B	Africa	single grave	Summer complaint
26 July	27 July	Sarah GAM (or GUM?)	30 yrs.	F	W	American	" "	Inflammation
14 Aug.	15 Aug.	William GROUS	17 yrs.	M	W	German	97	Heart disease

Date of Death	Date of Burial	Name	Age	Sex	Color	Nationality	# of Lot	Cause of Death
15 Aug.	16 Aug.	(?)Gerge GOM	11 mos.	M	W	American	single grave	Summer complaint
17 Nov.	18 Nov.	M. PHILLIPS		F	W	"	single grave	Still born
2 June	3 June	Henry JOHNSON	60 yrs.	M	B	Africa	single grave	Dropsy
4 May	5 May	Mary HARRIS	7 yrs.	F	B	"	" "	Brain fever
3 June	3 June	W. DISSINGER	1 yr.	M	W	German	" "	Summer complaint
25 July	26 July	Fred HEALSIG	4 yrs.	M	W	"	252	Brain fever
7 Dec.	8 Dec.	Lizzy GABRIEL	1 yr.(in ink) 6 wks.(in pencil)	F	W	"	52	Diarrhoea
12 Oct.	13 Oct.	Lizzie KURTZ	9 yrs.	F	W	"	502	Brain fever
1881								
	6 Feb.	Bertie GEVREZ	6	F	W	"	224	Diptheria
19 Feb.	20 Feb.	Anna COHN	60 yrs.	F	B	Africa	single grave	Consumption
7 Mar.	8 Mar.	John HARRIS	9 mos.	M	B	"	" "	Diarrhoea
11 Mar.	13 Mar.	Minnie SCHMITH	2 yrs.	F	W	German	167	Diptheria
17 Mar.	18 Mar.	George PORTER	28 yrs.	M	W	American	single grave	Consumption
29 Mar.	30 Mar.	Fred ANTHONY	1 yr.-10mos.	M	W	"	231	Diptheria
12 May	14 May	Kitie STRAWTHER	12 yrs.	F	B	Africa	single grave	Brain fever
12 May	14 May	Martha STRAWTHER	7 yrs.	F	B	"	" "	" "
21 May	23 May	Davie DAVIS	91 yrs.	M	B	"	" "	Old age
27 May	29 May	Jacob STROBLE	53 yrs.	M	W	German	203	Dropsy
15 July	17 July	Mike MERZ	40 yrs.	M	W	"	121	Drowned
7 Aug.	8 Aug.	Wm. FICHER	8 yrs.	M	W	"	220	Pneumonia
20 Aug.	21 Aug.	Harmon GABRIEL	3 yr.-6 mos.			"	52	Diptheria
24 Aug.	25 Aug.	Hubert GRIFFEN	3 mos.	M	W	American	200	Summer Complaint
4 Sept.	5 Sept.	Adolghina ALBRIGHT	5 yrs.	F	W	German	170	Diptheria
9 Sept.	10 Sept.	Child of Mary & M.D. GNASE	3 yrs.	M	W	American	223	Croup
2 Oct.	3 Oct.	Harry WALKER	15 yrs.	M	W	"	232	Diptheria
4 Oct.	5 Oct.	Ellsworth Lulo SCHAFFER	3 yrs.	M		German	170	Diptheria
9 Oct.	10 Oct.	Sydia FORD	30 yrs.	M	B	American	single grave	
10 Oct.	11 Oct.	Child of Souis CLAVOM(?)	3 wks.	F	W	German	single grave	Summer complaint
30 Oct.	1 Nov.	Clara SMITH	16 yrs.	F	W	"	167	Measles
2 Nov.	4 Nov.	M.J. WIDNER	22 yrs.	F	W	American	85	Pneumonia
1882								
1 Jan.	2 Jan.	Helen CONGER	1 yr.-8 mos.	F	W	"	158	Spasm
27 Jan.	28 Jan.	Thomas H. REID	1 yr.-3 mos.	M	W	"	84	Spasm
7 Mar.	10 Mar.	Holdiner MENZER	2 yr.-3 mos.	M	W	German	129	Croup
23 Mar.	25 Mar.	Johnson SMITH	53 yrs.	M	W	American	95	Lung fever
28 Mar.	30 Mar.	Lizzie GABRIEL	37 yrs.	F	W	German	57	" "
6 Apr.	7 Apr.	Mrs. ISLE		F	W	"	222	" "
12 Apr.	13 Apr.	Child of Fred ANTONE	7 mos.		W	American	231	Croup
23 Apr.	24 Apr.	Anna Cole KOEHLER	72 yrs.	F	W	German	153	Cancer
24 Apr.	25 Apr.	Harry BUCK	14 yrs.	M	W	"	248	Lung Fever
17 May	18 May	Cathrine WILLIAMS	67 yrs.	F	W	American	98	Heart Disease
26 May	28 May	George REALE	22 yrs.	M	W	"	99	Heart Disease
18 July	19 July	Twin babies of Dr. HITTEL	1 day	F	W	"	249	———
19 July	20 July	August GABRIEL	5 mos.(?)	M	W	German	57	
20 July	21 July	A.M. ABELS		M	W	"	222	Summer Complaint
26 July	27 July	Mary MEYER	4 mos.	F	W	"	57	" "
28 July	29 July	Albert ABELS	8 yrs.	M	W	"	229	" "
12 Aug.	13 Aug.	Child of Edmond ANTHONY	8 mos.	M	B	American	single grave	Flux
14 Aug.	15 Aug.	Grant DAVIS	3 yrs.	M	B	"	single grave	Dysentary
2 Sept.	3 Sept.	T. BRENDER	1 yr.	M	W	"	28	Fever
15 Sept.	16 Sept.	Fredrick WINKELMAN	71yrs.	M	W	German	163	Flux
16 Sept.	17 Sept.	Alta DOYLE	2 yrs.	F	W	"	single grave	Flux
21 Sept.	22 Sept.	C.N. MINZER	27 yrs.	F	W	"	124	Erysipelas (?)
11 Oct.	12 Oct.	Katy BECK	3 yrs.	F	W	"	261	Diptheria
12 Oct.	13 Oct.	A child of F. KOCH	2 mos.	F	W	"	195	"
13 Oct.	14 Oct.	L.B.WINN	7 yrs.	F	W	American	425	"
19 Oct.	20 Oct.	C.K.LONG	21 yrs.	M	W	"	170	Dropsy
31 Oct.	1 Nov.	Bessie HITTEL	3 yrs.	F	W	"	249	Croup
7 Dec.	7 Dec.	Child of George OTT	1 yr.		W	"	87	"
27 Dec.	29 Dec.	Robert EGGARDS	15 yr.-21 ds.	M	W	German	99	
1883								
19 Jan.	20 Jan.	Charles F. PILLA	2 yr.-9 mos.	M	W	"	189	
18 Jan.	22 Jan.	Morris TOENNIES	33 yr.-2mo.	M	W	"	225	———
8 Feb.	9 Feb.	G. JOHNES	4 mos.	M	B	"	single grave	Typhoid Fever
9 Feb.	10 Feb.	Oscar HOPS	1 yr.	M	W	American	single grave	Lung fever
19 Mar.	20 Mar.	Herman H. CREAGER	25 yrs.	M	W	German	155	Pneumonia
								Killed on Rock crusher

Date of Death	Date of Burial	Name	Age	Sex	Color	Nationality	# of Lot	Cause of Death
1883								
9 Apr.	10 Apr.	Pearly MONROE	3 yrs.	F	B	American	42	Sore Throat
5 May	6 May	Fanny WARREN	45 yrs.	F	W	"	157	Congestion of Lungs
5 May	6 May	George DAVIS	59 yrs.	M	W		single grave	Consumption
26 May	27 May	Dan PHINISE	75 yrs.	M	W	American	361	Neuralgia
4 July	5 July	Stella DISSINGER	18 mos.	F	W	German	single grave	Nervous disease
13 July	14 July	Charles H. HAN	23 yrs.	M	W	"	single grave	Killed by car
9 July	10 July	William SUCHER	6 yrs.	M	W	"	" "	Diptheria
11 July	12 July	Ralph SUCHER	2 yr.-8 mos.	M	W	"	" "	"
11 July	12 July	Warren SUCHER	5 yrs.	M	W	"	" "	"
2 Aug.	3 Aug.	Lida REID	9 mos.	F	W	American	84	"
23 Aug.	24 Aug.	Mrs. SNODDY	65 yrs.	F	W	"	" "	Heart Disease
7 Oct.	8 Oct.	Mrs. HARNEL	25 yrs.	F	B	"	" "	———
1884								
2 Jan.	3 Jan.	Child of Mr. H. MC GEE	1 da.		W	"	" "	———
8 Apr.	8 Apr.	Anna SCHNEIDER	73	F	W	German	57	Nervous disease
8 Apr.	8 Apr.	John SEYBOLD	40	M	W	"	159	Killed by fall
1 June	1 June	Katie DECK	18	F	W	"	single grave	Blood poison
18 June	19 June	Frank BOLINGER	32	M	W	American	" "	Drowned
4 Aug.	5 Aug.	George E. HARRIS	1 yr.-5mos.	M	B	"	" "	Consumption
4 Aug.	5 Aug.	Solon M. HARRIS	8 yr.-7mos.	M	B	"	" "	"
10 Sept.	11 Sept.	Barbara ERNEST	47	F	W	German	46	Inflam. of bowels
25 Sept.	26 Sept.	George W. BRUNE	10 da.	M	W	"	170	Cramps
11 Oct.	12 Oct.	Katie BECK	37	F	W	"	261	Typhoid fever
18 Oct.	19 Oct.	Mollie V. HARRIS	10 yr.-10mos.	F	B	American	single grave	Consumption
26 Oct.	27 Oct.	Pearlie ADAMS	1 mo.-20das.	F	W	"	194	Cramps
23 Nov.	24 Nov.	Oscar WINN	2 yrs.	M	W	"	425	Diptheria
24 Nov.	25 Nov.	Child of John OTT	1 da.	F	W	"	87	———
23 Nov.	24 Nov.	Amelia REETZ	7 da.	F	W	German	single grave	
11 Dec.	12 Dec.	Charles E. HEINRICKS	2 yr.-3mos.	M	W	"	193	Diptheria
12 Dec.	13 Dec.	John SMITH	5 yr.-6mos.	M	W	American	154	Croup
1885								
1 Apr.	2 Apr.	Otis RICHARDS	47	M	W	"	230	Inflam. of bowels
1 June	2 June	Mary MEYER	26 yr.-6mos.	F	W	"	221	Diptheria
26 July	26 July	Frank HARRIS	———	M	B	"	34	Consumption
1 Aug.	2 Aug.	Elizabeth KANZIG	69 yr.-11mo.	F	W	German	169	Typhoid fever
17 Aug.	18 Aug.	George CALDWELL	14 mos.	M	W	American	single grave	Summer complaint
30 Aug.	31 Aug.	John VAUX	70	M	W	Englishman	224	Old age
1 Sept.	2 Sept.	Belle FORD	20	F	B	American	20	Brain fever
26 Dec.	27 Dec.	Jacob KANZIG	70	M	W	German	169	Kidney dis.
1886								
27 Feb.	28 Feb.	Charles CRAMER	22	M	W	American	61	Consumption
23 May	24 May	Katy MONROE	22	F	B	"	single grave	Liver dis.
1 June	2 June	Reinholt E. HEALSIG	24 mos.	M	W	German	———	Fever
27 May	———	John ERWIN	10 mos.	M	W	American	single grave	Summer complaint
7 June	———	Amanda STRAWHER	21	F	B	"	single grave	Fever
23 June	———	Mrs. GRIFFIN	40	F	W	"	200	Heart dis.
7 July	———	Lona M. HOBBS	1	F	W	"	single grave	Summer complaint
14 July	———	Child of GRIFFIN	6 wks.	M	W	"	200	Summer complaint
25 July	———	Eliza HAMILTON	68	F	W	"	88	Cancer
22 Aug.	———	Charles KLEIN'S Child	1 da.	M	W	"	single grave	Spasm
22 Aug.	———	Henry CROLL	66 yrs.	M	W	German	———	Stomach dis.
1887								
2 Jan.	———	Child of Mr. HOBBS	3 wks.	M	W	American	single grave	Spasm
22 Jan.	———	Louise LOTZ	83	F	W	German	———	Nervous dis.
24 Jan.	———	Child of Mr. NEIS	3	M	W	"	———	Summer complaint
20 Feb.	———	Cora BISHOP	20	F	W	American	260	Measles
7 Apr.	———	John GIBSON	70	M	W	"	194	Hurt by train
29 Apr.	———	Mary BORNWELL	52	F	W	"	221	Dropsy
1 May	———	Caroline HERNRICKS	8 da.	F	W	German	193	Spasm
22 May	———	Willie HARRIS	3	F	B	American	6	Summer complaint
5 Aug.	———	Mary DOYSE	20	F	B	"	22	Summer complaint
28 Aug.	———	Mata CLAM	4 mos.	F	W	German	single grave	Summer complaint
15 Oct.	———	Christina A. SCHMIT	45	F	W	"	167	Inflam. of bowels

Date of Death	Name	Age	Sex	Color	Nation-ality	# of Lot	Cause of Death
1888							
Jan. 15	Chas. W. BERNITZ	39 yrs.	M	W	German	276	Accident
Feb. 1	Peter NEIS	83 yrs.	M	W	"	123	Rheumatizm
Feb. 8	Gertrude LENTZ	72 yrs.	F	W	"	170	Typhoid fever
Feb. 23	Joseph SNYDER	46 yrs.	M	W	"	51	Quinsy
Mar. 9	R.S. HITTEL	38 yrs.	M	W	American	249	Typhoid fever
Mar. 23	Mary WEIBEL	66 yrs.	F	W	German	154	Inflam. of bowels
Apr. 5	Pauline TORNADEN	63 yrs.	F	W	"	256	Dropsy
Apr. 9	Abi WHITE	39 yrs.	F	W	American	320	Suicide
May 3	Christian STROBEL	59 yrs.	M	W	German	225	DROPSY
May 14	James HOBBS	44 yrs.	M	W	American	44	Consumption
June 18	Lizzie SNYDER	37 yrs.	F	W	German	285	Heart Dis.
July 1	Alvina HERB	14 yrs.	F	W	"	14	Suicide
July 5	Charles CROLL	1 yr.	M	W	American	122	Summer complaint
Aug. 10	Peter MEINKE	55 yrs.	M	W	German	118	Asthma
Aug. 19	Charles HOBBS	20 yrs.	M	W	American	single grave	Drowned
Aug. 19	Frank HOBBS	18 yrs.	M	W	"	single grave	Drowned
Sept. 9	Lydia NEIS	3 yrs.	F	W	German	128	Fever
Oct. 22	Minnie LAEPPLE	31 yrs.	F	W	"	58	Dropsy
Dec. 7	Christian EPPLE	61 yrs.	M	W	"	197	Killed by train
Dec. 12	Sarah DARLING	44 yrs.	F	W	American	95	Inwardly sickness
Dec. 24	G.C. LOEPPLE	2 mos.	M	W	German	58	Spasms
Dec. 27	Willie FRENCH	3 mos.	M	W	American	50	Kidney Dis.
1889							
Jan. 19	Charles DURR	67 yrs.	M	W	German	192	Lung Dis.
Feb. 23	Willie MEYERS	13 yrs.	M	W	"	293	Fits
Feb. 26	John BUCK	73 yrs.	M	W	"	99	Heart Dis.
Mar. 25	I.N.HICKS	35 yrs.	M	W	American	290	Pneumonia
Apr. 6	Sam KANSIG	41 yrs.	M	W	German	169	Consumption
Apr. 13	Steve CHILDS	40 yrs.	M	B	American	single grave	Heart Dis.
May 14	Ernst ZIESENIS	29 yrs.	M	W	German	250	Heart Dis.
June 6	Clarence HARVEY	8 mos.	M	B	American	single grave	Whooping cough
July 16	Clarence MONROE	8 days	M	B	"	" "	Summer complaint
Aug. 6	Christina STROBEL	75 yrs.	F	W	German	225	Dropsy
Aug. 12	Eliza J. KING	5 mos.	F	B	American	single grave	Whooping cough
Aug. 13	John HAMMERT	54 yrs.	M	W	German	133	Paralysis
Aug. 24	Mary KING	40 yrs.	F	B	American	single grave	Consumption
Sept. 25	Barbara SEIWALD	30 yrs.	F	W	German	257	Consumption
Oct. 28.	Thomas WARREN	63 yrs.	M	W	American	157	Lung fever
Nov. 2	_____ GIVENS	21 yrs.	M	B	"	single grave	Consumption
Nov. 7	Fred LEONHARD	3 yrs.	M	W	German	136	Diptheria
Nov. 20	Lillie SILBERMAN	6 yrs.	F	W	"	278	Diptheria
Nov. 23	Paul SILBERMAN	2 yrs.	M	W	"	278	"
Nov. 24	Otto SILBERMAN	5 yrs.	M	W	"	278	"
1890							
Feb. 6	Charles JAMES	6 yrs.	M	W	American	single grave	LaGrippe
Mar. 25	Emma MONROE	_____	F	B	"	42	Consumption
Apr. 27	Maria WILKIS	81 yrs.	F	W	"	353	Old age
July 7	Al IRVIN	2 mos.	M	W	"	single grave	Spasms
May 22	Gustav MOLL	19 yrs.	M	W	German	392	LaGrippe
May 26	G.A. WILLIAMS	4 mos.	M	W	American	532	Spasms
July 10	Mary E. NEIS	80 yrs.	F	W	German	128	Dropsy
Sept. 3	L.D. HAMILTON	79 yrs.	M	W	American	88	Old age
Sept. 11	Frank KRAUS	6 yrs.	M	W	"	281	Spasms
Oct. 6	Biehart LEE	30 yrs.	M	B	"	30	Consumption
Nov. 22	Christian SNYDER	81 yrs.	M	W	German	57	Spasms
Dec. 6	_____ KING	77 yrs.	M	B	American	_____	Typhoid
Dec. 4	E.E. ALBRIGHT	28 yrs.	M	W	"	200	_____
Dec. 22	Maria PHINISE	80 yrs.	F	W	"	361	Old age
1891							
Mar. 25	John PAGE	6 wks.	M	W	"	117	Spasms
Apr. 11	Letika WARNER	31 yrs.	F	W	"	246	_____
May 16	Perly HARRIS	3 yrs.	F	B	"	single grave	Spasms
June 14	J.G. HAELSIG	5 mos.	M	W	German	253	Spasms
July 15	Ernistine HEINRICHS	41 yrs.	F	W	"	193	Spasms
July 18	William KING	19 yrs.	M	B	American	_____	Consumption
July 25	Carl SCHELLACK	1 yr.-3 mos.	M	W	German	169	Summer complaint

Date of Death	Name	Age	Sex	Color	Nation-ality	# of Lot	Cause of Death
1891							
Aug. 6	Konrith BOKRBACK	85 yrs.	M	W	German	287	Old age
Aug. 16	Mary BRINKMEIER	6 mos.	F	W	American	312	Spasms
Sept. 22	Louis (TOTT) TODD	107 yrs.	M	B	"	single grave	Old age
Oct. 5	Anna HARNEL	23 yrs.	F	B	"	" "	Consumption
Nov. 1	Alice SCHELLACK	12 yrs.	F	W	German	169	Pneumonia
Nov. 4	Rosa ZIPFEL	73 yrs.	F	W	"	228	Dropsy
Nov. 13	Clara SEYBOLD	7 yrs.	F	W	"	159	Spasms
Dec. 19	Benjaman KING	6 yrs.	M	B	American	_____	"
Dec. 21	Charles FISKWOOD	10 mos.	M	W	"	134	Brain fever
1892							
Jan. 10	Susen TODD	90 yrs.	F	B	"	single grave	Old age
Jan. 17	Fredrick BERNITZ	76 yrs.	M	W	German	277	Old age
Mar. 29	Henry LENTZ	87 yrs.	M	W	"	170	Old age
Apr. 8	Neppe FORTNER	60 yrs.	F	B	American	single grave	Dropsy
Apr. 23	Alla RAYSON	37 yrs.	F	W	"	64	Consumption
May 2	Elizabeth KRAUS	68 yrs.	F	W	German	97	Spasms
May 5	Emma HILL	24 yrs.	F	W	"	102	Lung Dis.
May 16	Henrietta MEYER	66 yrs.	F	W	"	223	" "
May 27	Elvin WILSON	11 mos.	M	W	American	100	Spasms
June 10	Anna W. WARREN	88 yrs.	F	W	"	156	Old age
July 5	Ernest E. RODMAN	11 mos.	M	W	"	38	Congestion
July 6	James B. RAYSON	16 mos.	M	W	"	64	Summer complaint
July 27	Willie F. HUNZINGER	1 yr.	M	W	"	96	Spasms
Aug. 22	Child of Mr. OTT	_____	F	W	German	87	Born dead
Oct. 28	Joseph MOLL	81 yrs.	M	W	"	389	Old age
Nov. 20	Jennie BLACK	20 yrs.	F	B	American	single grave	Spasms
Nov. 22	Clarence RAYSON	3 mos.	M	W	"	64	"
Dec. 12	James BLACK	17 yrs.	M	B	"	single grave	Congestion
1893							
Jan. 16	Tillie MEYERS	29 yrs.	F	W	German	124	Dropsy
Jan. 20	Inez FULLER	1 mo.	F	W	American	326	Spasms
Feb. 25	F.E. BUCK	29 yrs.	M	W	German	single grave	Kidney Dis.
Mar. 3	Lydia MONROE	75 yrs.	F	B	American	single grave	Old age
Mar. 18	O.P. PERKINS	75 yrs.	M	W	"	352	Old age
Apr. 11	Mattie J. WEED	46 yrs.	F	W	"	59	La Grippe
Apr. 15	Jessie GRANT	11 yrs.	F	B	"	single grave	Spasms
May 25	William MITCHELL	76 yrs.	M	W	"	455	Old age
May 25	Everett D. WEED	49 yrs.	M	W	"	59	Consumption
July 26	Henry KRAUS	2 yrs.	M	W	German	281	Summer complaint
Aug. 27	Leslie V.CARR	12 yrs.	M	W	American	316	Inflam. of bowels
Sept. 11	William CLARK	74 yrs.	M	B	"	single grave	" " "
Oct. 5	Arthur H WILLIAMS	5 mos.	M	W	"	352	Spasms
Oct. 20	D. BEKKER	_____	M	W	German	424	Born dead
Nov. 27	Katie WILLIAMS	_____	F	W	"	352	Typhoid fever
Oct. 23	D. GUENTER	_____	F	W	"	128	Born dead
Dec. 3	Belle GUENTER	25 yrs.	F	W	"	128	Inflma. of bowels
Dec. 10	Mary WALTERS	87 yrs.	F	W	American	64	Old age
1894							
Jan. 1	Jacob HAGENBUCH	38 yrs.	M	W	German	325	Lung Dis.
Apr. 7	Robert KING	23 yrs.	M	B	American	single grave	Typhoid fever
Apr. 10	Elizabeth SCHUETTE	67 yrs.	F	W	German	309	Consumption
July 9	Newton HENSHAW	61 yrs.	M	W	American	362	Heart Dis.
July 10	Lulu OBERHOLTZER	20 yrs.	F	W	German	314	Female troubles
Aug. 4	_____WARD	_____	F	W	American	393	Old age
Sept. 6	Edward RAYSON	5 mos.	F	W	"	64	Summer complaint
Nov. 16	_____ HAELSIG	5 mos.	_	W	German	253	Spasms
Nov. 16	J.H. KNEISER	17 yrs.	M	W	"	125	Lung fever
Nov. 18	_____ DAVIS	20 yrs.	M	W	American	single grave	Consumption
1895							
Jan. 2	Easter CHILDS	80 yrs.	F	B	"	single grave	Old age
Jan. 7	John DAVIS	42 yrs.	M	W	"	422	Consumption
Jan. 10	Edwin COPP	2 mos.	M	W	German	360	Spasms
Feb. 20	_____ PAGE	10 days	M	W	American	117	Spasms
Feb. 25	Mary RAYSON	62 yrs.	F	W	"	64	Paralysis
Feb. 25	_____ KING	12 yrs.	F	B	"	single grave	Consumption

Date of Death	Name	Age	Sex	Color	Nationality	# of Lot	Cause of Death
1895							
Mar. 2	Alexandria PHILLIPS	77 yrs.	M	W	American	428	Old age
Mar. 17	Oscar NEWSON	11 mos.	M	W	"	single grave	Spasms
Mar. 25	Margerete ROTENBERG	78 yrs.	F	W	German	47	Old age
Apr. 26	William MONROE	84 yrs.	M	B	American	single grave	Old age
Apr. 28	Sarah KOOFER	84 yrs.	F	W	German	317	Old age
May 17	Miles WHITE	51 yrs.	M	W	American	320	Heart Dis.
Aug. 19	C.P. GRIGGS	88 yrs.	M	W	"	430	Old age
Sept. 27	Ester GRANT	27 yrs.	F	B	"	single grave	Consumption
Oct. 6	Edwin WILLIAMS	17 yrs.	M	W	"	" "	Typhoid fever
Oct. 15	_____ GRIMES			W	"	280	Spasms
Nov. 14	Freda LAEPPLE	12 yrs.	F	W	German	58	Diptheria
Nov. 1	Roy SCHAD	1 yr.	M	W	American	28	Croup
Nov. 30	Bonnie CARR	11 yrs.	F	W	"	316	Diptheria
Dec. 14	Charles DIGGS	11 yrs.	M	B	"	single grave	Paralysis
1896							
Feb. 17	Joseph T. LAMBORN	84 yrs.	M	W	"	323	Murdered
Feb. 28	Daisy YOUNG	18 yrs.	F	B	"	single grave	Consumption
May 11	John MURRAY	31 yrs.	M	W	"	155	"
May 17	Kate WHITNEY		F	W	"	132	Palsy
June 22	Jacob SCHURLE	66 yrs.	M	W	German	276	Cancer
July 19	_____ HAELSIG	4 mos.	F	W	"	253	Summer complaint
Aug. 9	Albert MOORE	28 yrs.	M	W	American	single grave	Heart Dis.
Aug. 18	Bertha E. TREFZ	36 yrs.	F	W	German	197	Typhoid fever
Sept. 3	Caroline A. WOOD	83 yrs.	F	W	American	single grave	Burned
Sept. 7	Philip SNYDER	88 yrs.	M	W	German	22	Old age
Oct. 25	Frederica LOESCH	30 yrs.	F	W	"	315	Typhoid fever
Oct. 27	Sarah T. CAPELS	66 yrs.	F	W	American	249	Old age
Nov. 15	Freddie BRENDER	4 mos.	M	W	"	361	Spasms
Nov. 30	Joseph LOVELACE		M	W	"	419	Palsy
Dec. 1	_____ MILLOTT	2 yrs.	M	W	"	single grave	Typhoid fever
Dec. 11	Ben GIVENS	20 yrs.	M	B	"	" "	" "
Dec. 29	Annie WILLIAMS	12 yrs.	F	W	"	" "	Murdered
1897							
Jan. 23	Charles LITCHFIELD	35 yrs.	M	W	German	102	Suicide
Feb. 14	Roy DAVIS	24 yrs.	M	W	American	single grave	Consumption
Feb. 28	Rudolph LOESCH	4 mos.	M	W	German	" "	Spasms
	Lizzie MADDEN	_____	F	B	American	" "	Drowned
Sept. 20	John BRENDER	_____	M	W	German	28	Cancer
Sept. 30	Mrs. BUTTON	_____	F	W	American	346	Heart Dis.
Oct. 10	Eliza CONGER	_____	F	W	"	158	Old age
Oct. 11	Clarence MYERS	19 yrs.	M	W	German	347	Wounds rec'd in accident
Nov. 16	Anna OTT	3 yrs.	F	W	"	94	Croup
Nov. 26	Lena SCHLEGEL	9 yrs.	F	W	"	93	Diptheria
Nov. 30	Freddie DISSINGER	4 yrs.	M	W	"	313	"
Dec. 4	Arthur SCHLEGEL	6 yrs.	M	W	"	93	"
Dec. 6	Florence DISSINGER	10 yrs.	F	W	"	313	"
Dec. 8	Irena DISSINGER	12 yrs.	F	W	"	313	"
Dec. 8	Carl Jacob DURR	10 mos.	M	W	"	192	Chronic Disease
1898							
Feb. 17	Mary BERNITZ	69 yrs.	F	W	"	277	Heart Dis.
Feb. 22	Dora MEISENHEIMER	19 yrs.	F	W	American	single grave	Consumption
Mar. 21	Infant of A. VanGUENTEN	6 hrs.	M	W	German	136	Spasms
Apr. 6	Mrs. Katie OBERHOLTZER	70 yrs.	F	W	"	314	Paralysis
Apr. 22	Mrs. Fanny HARVEY		F	B	American	single grave	Consumption
May 30	_____ LOTEMAN	1 mo.	F	W	German	322	Spasms
	_____ STRAWTHER		M	B	American	single grave	Old age
July 6		8 mos.	M	W	"	" "	Spasms
July 9	Christian KLINE	85 yrs.	F	W	German	351	Dropsy
Oct. 14	Rudoph HAMMER	61 yrs.	M	W	"	350	Cancer
Sept. 2	Infant of D. HUNTSINGER	2 hrs.	M	W	"	96	Spasms
Dec. 29	Wilhelmine HACK	37 yrs.	F	W	"	359	Consumption
1899							
Jan. 15	Alice PILLA	56 yrs.	F	W	"	189	Lung fever
Jan. 22	Ruth WOOD	2 yrs.	F	W	American	single grave	Spasms

Date of Death	Name	Age	Sex	Color	Nationality	# of Lot	Cause of Death
1899							
Mar. 26	Chas. A FISCHER	25 yrs.	M	W	American	220	Spinal meningitis
Mar. 27	Thomas C. DARLING	66 yrs.	M	W	"	95	Dropsy
Apr. 1	Juanetta ANDERSON	3 yrs.	F	W	"	single grave	Spinal meningitis
Apr. 2	Whilemina POEPMULLER	42 yrs.	F	W	German	" "	Child birth
Apr. 23	Fredrick WEIBEL	77 yrs.	M	W	"	154	Paralysis
Oct. 21	Daniel HUNTSINGER	46 yrs.	M	W	"	96	Heart Dis.
Apr. 30	Infant of John OTT	_____		W	"	87	Born dead
Nov. 10	Adam LOESCH	_____	M	W	"	233	Kidney Dis.
Dec. 18	Arthur CANARY	18 mos.	M	W	American	394	Whooping cough
Dec. 21	John CANARY	47 yrs.	M	W	"	394	Bronchitis
1900							
Jan. 6	Henry SCHUETTE	72 yrs.	M	W	German	309	Asthma
Jan. 7	Charles SCHRADER	73 yrs.	M	W	"	363	Heart Dis.
Mar. 16	Harriett COLE	90 yrs.	F	W	American	122	Old age
Mar. 15	_____ IRWIN	8 mos.		W	"	single grave	Spasms
Mar. 17	_____ SCHNIEDER	1 yr.	M	W	"	358	"
Mar. 26	_____ HOAG	12 yrs.	F	B	"	single grave	Pneumonia
Apr. 24	Theodore LOTZ	27 yrs.	M	W	German	151	Suicide
May 24	Sue MISENHAMMER	18 yrs.	F	W	American	single grave	Consumption
May 28	Justina FRYE	33 yrs.	F	W	"	327	Cancer
Aug. 4	Emma MARTHIE	27 yrs.	F	W	German	324	Typhoid fever
Aug. 17	Bertha BRAUN	13 yrs.	F	W	"	382	" "
Aug. 22	Christina STROBEL	67 yrs.	F	W	"	203	Old age
Aug. 23	Margaret ODGEN	36 yrs.	F	W	American	95	Heart Dis.
Dec. 4	Henrietta S. DURR	62 yrs.	F	W	German	192	Paralysis
Dec. 5	Frank LAVO	76 yrs.	M	W	"	164	Asthma
1901							
Jan. 26	Charles WILSDORF	85 yrs.	M	W	"	399	Old age
Mar. 10	Child of W. CARR	15 mos.	M	W	American	82	Spasms
Mar. 17	Lena RAETZ	15 yrs.	F	W	"	255	Rheumatism
Apr. 2	Lizzie ALBRIGHT	33 yrs.	F	W	German	81	Dropsy
Apr. 19	Agnes HANNA	77 yrs.	F	W	American	48	Consumption
Apr. 17	Mrs. T.H. CONNER	_____	F	W	"	61	Pneumonia
Apr. 19	Mrs. Geo.EVERLEY	25 yrs.	F	W	"	388	Consumption
Apr. 19	John ANDERSON	72 yrs.	M	W	"	327	Old age
June 28	Morris CANARY	25 yrs.	M	W	"	394	Consumption
July 6	Andrew GIERTZ	_____	M	W	German	386	Wounds rec'd in accident
July 9	Infant of Geo. LOTHHOLZ	_____	M	W	"	190	Born dead
Aug. _	Infant of Sim SNYDER	14 days		W	"	51	Spasms
Aug. _	Lizzie TAYLOR	32 yrs.	F	B	American	single grave	Bronchitis
Aug. _	_____ ADAIR	5 mos.		W	"	" "	Cholera infantum
Aug. 30	Theobald MATHIAS	53 yrs.	M	W	German	360	Wounds rec'd in accident
Dec. 11	Susan ROE	66 yrs.	F	W	American	348	Stomach cramps
1902							
Jan. 8	Infant of Geo. CATLIN	1 day	M	W	"	88	Spasms
Jan. 12	Marjorie WOODS	1 yr.-9 mos.	F	W	"	134	"
Jan. 15	Henry BASEL	44 yrs.	M	B	"	single grave	Inflma. of bowels
Jan. 19	Daisy FOUST	15 yrs.	F	W	"	385	Rheumatism of the heart
Mar. 17	Infant of A.J. WYATT	4 days	M	W	"	230	Spasms
Mar. 18	Christabel LAMBORN	4 mos.	F	W	"	323	"
Apr. 3	John MAUL	85 yrs.	M	W	German	399	old age
Apr. 4	Henry WHITTLER	78 yrs.	M	W	"	134	Old age
Apr. 27	William W. CARR	38 yrs.	M	W	American	418	Wounds rec'd by accident
Sept. 14	Ida ROACH	27 yrs.	F	W	"	320	Appendicitis
1903							
Jan. 31	Dora MERTZ	69 yrs.	F	W	German	121	Paralysis
Feb. 12	Frederick SCHLEUTER	75 yrs.	M	W	"	396	Kidney dis.
Feb. 16	Mary BISHOFF	69 yrs.	F	W	American	260	Heart dis.
Mar. 8	_____ SCHLEUTER	70 yrs.	F	W	German	396	Old age
Mar. 15	Robert BARTUSCH	77 yrs.	M	W	"	361	Pneumonia
Mar. 17	August ZIESENIS	73 yrs.	M	W	"	250	Inflam. of bowels
Mar. 21	Augusta TIBBITS	58 yrs.	F	W	American	single grave	Malaria fever
Apr. 5	Charles MILLER	29 yrs.	M	W	German	420	Measles
Apr. 8	Herman KURTZ	27 yrs.	M	W	"	202	Consumption
Apr. 14	Lottie HITTEL	47 yrs.	F	W	American	249	Paralysis

Date of Death	Name	Age	Sex	Color	Nation-ality	# of Lot	Cause of Death
1903							
Apr. 20	Daniel KRAUS	71 yrs.	M	W	German	98	Brights disease
	EVERLY	8 days	M	W	American	387	Spasms
June 7	Justina ANDERSON	69 yrs.	F	W	"	327	Paralysis
June 23	Thomas DILLARD	56 yrs.	M	W	"	421	Consumption
Sept. 24	Emily GEIRTZ	53 yrs.	F	W	German	386	Operation
Oct. 17	Charles MERTZ	33 yrs.	M	W	"	121	Typhoid fever
Nov. 30	Frederick W. HINSEY	33 yrs.	M	W	American	22	Consumption
Dec. 15	Elizabeth C. VORE	53 yrs.	F	W	"	434	Spasms
Dec. 17	H.H. CARR	69 yrs.	M	W	"	82	Obstruction of bowel
Dec. 18	Amelia HINSEY	59 yrs.	F	W	"	22	Paralysis
Dec. 31	Frank SCHMIDT	77 yrs.	M	W	German	167	Old age
1904							
Jan. 5	Andrew KRAUS	77 yrs.	M	W	"	97	Brights Disease
Jan. 5	Frank TIBBETS	39 yrs.	M	W	American	single grave	Cancer
Apr. 29	Anton GETKER	81 yrs.	M	W	German	26	Old age
May 11	Infant of ~~Chas.~~ KURTZ	6 days	M	W	"	429	Spasms
May 24	Henry COPP		M	W	"	432	Old age
Aug. 1	Cynthia WILSON	40 yrs.	F	W	American	423	Paralysis
Sept. 1	Mary GOOTKNECHT	79 yrs.	F	W	German	123	Old age
Sept. 26	Gust KAKA	20 yrs.	M	W	Greek	single grave	Drowned
Oct. 6	Lillie M. KOOFER	3 yrs.	F	W	American	317	Brain fever
Sept. 11	Lucilla M'TCHEL	89 yrs.	F	W	"	455	Old age
Oct. 12	John NEMrC	14 yrs.	M	W	"	430	Blood poison
Oct. 17	Rebecca DILLARD	69 yrs.	F	W	"	421	Consumption
Nov. 2	Jane GOOD	47 yrs.	F	W	German	328	Dropsy
Nov. 6	Katherine GUENTHER	77 yrs.	F	W	"	127	Injuries rec'd by fall
Dec. 20	William GABRIEL	68 yrs.	M	W	"	53	Old age
Dec. 30	Henry FENDT	84 yrs.	M	W	"	152	Old age
1905							
Jan. 13	A.C. WALKER	69 yrs.	M	W	American	232	Paralysis
Jan. 17	Joseph MILLER	86 yrs.	M	W	German	381	Old age
Jan. 18	Infant of Philip GABRIEL			W	"	53	Born dead
Mar. 16	W.N. TIBBETS	62 yrs.	M	W	American	single grave	Spasms
Mar. 24	Henry LEFMAN	83 yrs.	M	W	German	322	Liver disease
Apr. 14	Mary WITTLER	75 yrs.	F	W	"	134	Paralysis
Apr. 16	John C. WILLIAMS	67 yrs.	M	W	American	352	Paralysis
Apr. 24	Elijah ANDERSON	83 yrs.	M	W	"	457	Heart disease
May 6	Sarah CALHORN	45 yrs.	F	W	"	319	Consumption
June 19	James HILL	35 yrs.	M	W	"	single grave	Spasms
July 24	John HINSEY	62 yrs.	M	W	"	22	Paralysis
Aug. 28	William ALTENBERND	73 yrs.	M	W	German	62	Old age
Sept. 10	John SHYSTER	56 yrs.	M	W	"	single grave	Diarrhea
Dec. 5	Christian THORN	72 yrs.	M	W	"	286	Heart disease
Dec. 9	F.A. LITCHFIELD	85 yrs.	M	W	"	115	Old age
Dec. 23	Flora HARVEY	2 yrs.	F	B	American	41	Spasms
Dec. 31	Elijah FORTNER	62 yrs.	M	B	"	40	Dropsy
1906							
Jan. 10	John W. CHAPIN	10 yrs.	M	W	"	327	Appendicitis
Feb. 12	Jacob KOOFER	91 yrs.	M	W	German	317	Old age
Feb. 15	William WINKELMAN	63 yrs.	M	W	American	160	Old age
Feb. 25	John SNYDER		M	W	German	57	Lung trouble
Mar. 16	Fred O. KRAUS	17 yrs.	M	W	"	281	Wounds rec'd by accident
Apr. 3	Jacob HOESCH	87 yrs.	M	W	"		Old age
May 27	Viola PIPPERT	8 yrs.	F	W	"	226	Diphtheria
June 1	Henry ALTENBERND	45 yrs.	M	W	"		Heart disease
July 21	Christina MATHIA	63 yrs.	F	W	"	360	Cancer
Sept. 11	Sarah CARR	67 yrs.	F	W	American	82	Dropsy
Sept. 20	GRIMES		F	W	"	280	
Oct. 31	Daniel MILLER	73 yrs.	M	W	German	420	Inflam. of the bowels
Nov. 13	Mary ROSENAU	26 yrs.	F	W	"	55	Blood poison
Nov. 23	Diley LONEL (LOVEL?)	62 yrs.	F	B	American	single grave	Pneumonia
Dec. 11	Fred ANTON	61 yrs.	M	W	"		Dropsy
1907							
Jan. 27	Jane McKINLEY	74 yrs.	F	W	"	49	Old age
Feb. 6	Fern B. WHITLOCK	3 yrs.	F	W	"	422	Croup

Date of Death	Name	Age	Sex	Color	Nation-ality	# of Lot	Cause of Death
1907							
Mar. 4	Fredrick SCHAFER	61 yrs.	M	W	German	292	Pneumonia
Mar. 7	Eliza COPP	61 yrs.	F	W	"	432	Paralysis
Mar. 13	Daniel WALTER	73 yrs.	M	W	"	92	Uric poison
Apr. 23	Sarah CATLIN	63 yrs.	F	W	American	88	Pneumonia
Apr. 25	Christina SCHROEDER	59 yrs.	F	W	German	363	Typhoid fever
May 1	Ester REBER	74 yrs.	F	W	"	436	Brights disease
May 19	Rosena JENNINGS	73 yrs.	F	W	American	101	Stomach disease
July 11	Marie RISENAU	71 yrs.	F	W	German	55	Paralysis
June 15	Samuel McKINLEY	77 yrs.	M	W	American	49	Complication of disease
June 12	John B. TORNADEN	87 yrs.	M	W	German	256	" " "
July 17	William THORN	37 yrs.	M	W	"	286	" " "
Aug. 2	Ger DAUGHERTY	79 yrs.	M	W	American	21	Heart disease
Nov. 2	Edward KAEGI	37 yrs.	M	W	German	196	Asthma
Nov. 14	Albert I.(or J.) SNYDER	33 yrs.	M	W	American	51	Tuberculosis
Nov. 17	Elizabeth MILLER	73 yrs.	F	W	German	420	Diabetis
Nov. 27	Augusta Julia VOGELSANG	63 yrs.	F	W	"	426	Heart disease
Dec. 15	August BOHNSACK	59 yrs.	M	W	"	90	Paraletic stroke
1908							
Jan. 28	Byron KINDRED	13 yrs.	M	W	American	460	Killed by cars
Feb. 2	Peter ROONEY	18 yrs.	M	W	"	single grave	Suffocation
Apr. 7	Caroline PERKINS	79 yrs.	F	W	"	353	Old age
June 26	Martha JOHNSON	69 yrs.	F	B	"	single grave	Heart disease
July 26	John F. SCHULZ	86 yrs.	M	W	German	91	Inflam. of bladder-old age
Aug. 18	Carl W. SCHNIEDER	72 yrs.	M	W	"	358	Paraletic stroke
Sept. 5	Christina MILLER	70 yrs.	F	W	American	400	Paralysis
Sept. 8	Katharina THOREN	73 yrs.	F	W	German	286	Old age
Dec. 11	Emma MEYERS	42 yrs.	F	W	"	165	Stomach trouble
1909							
Feb. 18	Catherina OTT	72 yrs.	F	W	"	87	Heart failure
Mar. 24	Charles LOTHHOLZ	74 yrs.	M	W	"	190	Paralysis of heart
Apr. 30	Archibald GABRIEL	4 yrs.	M	W	"	52	Heart trouble
Apr. 3	Henrietta ARNOLD	75 yrs.	F	W	"	53	Burnt
Apr. 15	LeRoy WILSON	19 yrs.	M	W	American	100	Typhoid fever
May 24	Christina COMBEST	44 yrs.	F	W	German	310	Stomach trouble
July 9	Alfred WUENCH	84 yrs.	M	W	"	20	Paralytic stroke
Oct. 4	Hazel L. GERSTENBERGER	2 mos.-23days	F	W	"	252	Sntersus Ception
Oct. 12	Helen Aileen GERSTENBERGER	3 mos.	F	W	"	252	" "
Oct. 21	Maria WINKELMAN	56 yrs.	F	W	"	160	Typhoid fever
Nov. 25	Rosina ABELS	52 yrs.	F	W	"	199	Graves disease
Nov. 29	Infant of Fred PAPENHAUSEN		M	W	"	251	Born dead
Dec. 20	George LENTZ	73 yrs.	M	W	"	92	Paraletic stroke
1910							
Feb. 6	Mary HAELSIG	57 yrs.	F	W	"	253	Ciranoma
Feb. 16	William WARNER	65 yrs.	M	W	American	single grave	Paraletic stroke
Feb. 24	Laura Emma REUSCH	47 yrs.	F	W	German	417	Cancer
Feb. 24	Thomas TODD	45 yrs.	M	B	American	single grave	Heart disease
Mar. 16	Mary BELL	1 day	F	B	"	" "	Stomach trouble
Apr. 8	Mary Ellen PHILLIPS	80 yrs.	F	W	"	428	Softening of the brain
Apr. 13	Caroline LOTHHOLZ	72 yrs.	F	W	German	190	Heart trouble
Apr. 24	Clara RICHTERMIER	44 yrs.	F	W	"	325	Blood poisening
May 3	Martha BURGESS	39 yrs.	F	W	American	393	Cancer
May 25	James C. STEWART	30 yrs.	M	W	"	364	Consumption
Dec. 17	Mrs. Daksta HOPPES	36 yrs.	F	W	"	80	Heart failure
July 19	Gustav ROSENAU	74 yrs.	M	W	German	54	" "
July 25	Peter FREUND	81 yrs.	M	W	"	47	Old age
Aug. 31	Gottleib KAISER	71 yrs.	M	W	"	351	Stomach trouble
Nov. 11	Joseph WILSON	71 yrs.	M	W	American	431	Cancer of the Lung
Nov. 24	Jacob DOLISE	73 yrs.	M	W	German	389	Cancer
Nov. 28	L.H. CLAY	76 yrs.	M	W	American	458	Heart failure
1911							
Jan. 3	Mary SNYDER	63 yrs.	F	W	German	51	Cancer of the breast
Jan. 27	Rev. L. KOELBING	51 yrs.	M	W	"	347	Pneumonia
Jan. 28	Elizabeth NEIS	79	F	W	"	127	"

Date of Death	Name	Age	Sex	Color	Nationality	# of Lot	Cause of Death
1911							
Mar. 11	Christian FISCHER	65 yrs.	M	W	German	220	Paralytic stroke
Mar. 13	Hannah STRAWTHER	82 yrs.	F	B	American	single grave	Old age
Mar. 24	Mary BARTUSCH	71 yrs.	F	W	German	361	Heart failure
Mar. 27	James CHARLES	58 yrs.	M	W	American	282	Suicide
	George Mertz, Sexton May 1, 1911						
May 2	Mrs. Etta OBERHOLTZER	39 yrs.	F	W	"	354	Child birth
May 24	Mr. M. EISELE	82 yrs.	M	W	German	222	Old age
June 3	Elizabeth dau. of Sherman BATTERSON		F	W	American	single grave	Brain trouble
June 6	William J. BARTZ	69 yrs.	M	W	German	390	Asthma
July 31	Joshua REBER	77 yrs.	M	W	"	436	Old age
Aug. 13	William WILSON	19 yrs.	M	W	America	79	Drowned
Aug. 21	Marie COPP	1 yr.	F	W	German	398	Whooping cough
Sept. 1	Infant of Mr. & Mrs. H. FREUND		F	W	"	47	Born dead
Sept. 1	J.P. KENDALL	84 yrs.	M	W	American	284	Paralytie stroke
Sept. 14	Dr. Charles PAYNE	38 yrs.	M	W	"	227	Suicide
Oct. 9	Trought L. HEALSIG	66 yrs.	M	W	German	285	Complication heart
Oct. 12	Infant of Mr. & Mrs. Fred BETTS		F	W	American	37 (transferred to lot 133)	Born dead
Oct. 25	William EUBANKS	57 yrs.	M	W	American	44	Dropsy
Dec. 27	Jacob GUTKNECHT	82 yrs.	M	W	German	123	Senile Debelity
1912							
Jan. 28	Katie WESTERHAUSE	55 yrs.	F	W	"	162	Acute uremia
Feb. 3	Dr. David Agustus WHITE	75 yrs.	M	W	American	320	Heart failure
Feb. 12	Laretta KENDALL	80 yrs.	F	W	"	284	Old age
Mar. 27	Sophia SCHLEGEL	63 yrs.	F	W	German	93	Cancer
Apr. 17	Caroline BRAUN	67 yrs.	F	W	"	382	Paralysis
Mar. 20	Rudolph HEINRICHS	80 yrs.	M	W	"	193	Old age
July 17	Herman SCHUMAKER	61 yrs.	M	W	"	427	Appoplexy
Aug. 4	Charlotte LEFFMAN	84 yrs.	F	W	"	322	Paralysis
Aug. 29	Jacob Arthur COPP	21 yrs.	M	W	"	398	Typhoid fever
Sept. 7	Gottlieb Herman GABRIEL	68 yrs.	M	W	"	57	Appoplexy
Aug. 2	Anna LITCHFIELD	70 yrs.	F	W	American	115	Heart failure
Sept. 24	C.N. BISHOFF	74 yrs.	M	W	"	260	Intestinal toxemia
Dec. 13	Amanda G. HUNTER	74 yrs.	F	W	"	462	Brights disease
1913							
Jan. 24	Gesine SCHUMAKER	67 yrs.	F	W	German	427	Ceberal Hemorrhage
May 24	Louis LEFFMAN	64 yrs.	M	W	"	391	Generalparesia
Feb. 27	Mary STEWART	40 yrs.	F	W	American	364	Cancer
Apr. 5	Wm. J. GETKER	46 yrs.	M	W	German	27	Nephritis
Apr. 5	Phillip BAECKER	77 yrs.	M	W	"	349	Heart failure
Apr. 26	Kathrine ALTENBERND	70 yrs.	F	W	"	62	Pneumonia
	R. Maul, Sexton April 28th 1913						
June 27	Albert GATEWOOD	63 yrs.	M	B	American-colored cemetery		Pneumonia
July 25	Mrs. Amildas HAMING	40 yrs.	F	W	American	56	Urimic poisoning
Aug. 12	Rebecca GETKER	71 yrs.	F	W	German	26	Acute intestraul infectio
———	Eva MOELLER	24 yrs.	F	W	American	43	Suicide by revolver through head
Aug. 24	Danl' HUNIZICKER	83 yrs.	M	W	German	96	Senile debielity
Aug. 31	Peter NEIS, Sr.	82 yrs.	M	W	"	127	Central hemorrhage
———	Katherine BECKER	53-8-29	F	W	American	324	Convulsions from toxic material absorbed from an obstructed bowel
Oct. 10	Mrs. Sarah Elizabeth WALKER	42 yrs.	F	W	American	232	Suicide
Nov. 23	Rheinhard Henry MAUL	62 yrs.	M	W	German	254	Brights disease
Nov. 24	Juanita HARRIS	25 yrs.	F	W	American	94	Tuberculosis
1914	John Cairns, Sexton						
Jan. 3	Louis John KURTZ	87 yrs.	M	W	German	202	Pheneumonia
Jan. 4	Chas. W. WESTERHOUSE	33 yrs.	M	W	American	198	Suicide
Feb. 27	Pauline G. KRAUS	55-11-19	F	W	German	281	Chronic bronchitis
Mar. 18	Leslie HOBBS	75 yrs.	M	W	American	280	Cerebral Hemorrhage
May 4	Kenneth WILSON	12 yrs.	M	W	"	431	Accidental gunshot
June 2	Wm. H. VORE	71 yrs.	M	W	"	434	Cancer of Colon

Date of Death	Name	Age	Sex	Color	Nationality	# of Lot	Cause of Death
1914							
Sept. 11	Robt HERNAL	64 yrs.	M	B	American	single grave	Gangrene
Sept. 21	Flossie HARVEY	16 yrs.	F	B	"	41	Pulmonary tuberculosis
Sept. 29	Mildred Lucile EHLERS	7 mos.	F	W	"	24	Ilio Colitis
Oct. 12	Roy Harold BROERS	15 yrs.	M	W	"	19	Peritonitis appendicitis
Oct. 18	Josephine Edna WILSON	45 yrs.	F	W	"	85	Pulmonary tuberculosis
Oct. 29	Elmer Richard EHLERS	8 mos.	M	W	"	24	Inanition following Ilio colitis
Nov. 20	Rebecca SCHNEIDER	72 yrs.	F	W	German	358	Arteris scarosis
1915	Fred Papenhausen, Sexton						
Jan. 2	Sarah J. M. HILL	74 yrs.	F	W	American	456	Paralysis
Feb. 19	Lucilla L. STADLER	31-0-22	F	W	"	454	
Apr. 4	Oscar G. RICHARDS	79 yrs.	M	W	"	230	Cerebral hemorrhage
May 8	Peter HARRIS	58 yrs.	M	B	"	___	Pulmonary tuberculosis
May 20	Chas. H. CONNER	82 yrs.	M	W	Irish	___	Renal failure
May 31	Jacob KANZIG	68 yrs.	M	W	German	___	Chronic Inueleo Pneumonia
July 15	Dr. Alvin SCHELLACK	76 yrs.	M	W	"	___	_____
July 20	Mrs. Johanne BAGELAMN						
Sept. 15	Mrs Anna Barbera HARZUKER						
Oct. 13	Edna L. LAUGHLEN						
Oct. 19	James WHITE						
Nov. 10	Bell C. RICHARDS						
Nov. 24	Mrs. Roseau JENNINGS						
1916							
Jan. 9	Cleve EDDLEBROCK						
Jan. 15	Elizabeth Welkelmier HAMMER						
Jan. 18	Carolina MAY						
Jan. 24	Lucile Mann BARTZ						
Feb. 6	Mrs. Elmira HOBBS						
Feb. 7	Mrs. Rebecca LEE						
Feb. 10	Mrs. Vettie LAVA						
Mar. 13	Mrs. Henrietta H. VanHYATT						
Mar. 23	Milton DAVIS						
Apr. 8	August GABRIEL		M	W	German		
Apr. 26	Geo. E.CRUMP		M	B			
May 8	Albert BAGELMAN						
June 29	Amos COPENHAVEN						
July 18	Louisa M. GABRIEL						
July 23	Solan SOISEL			B			
Aug. 25	Miss May Ellen Wulb. EWING			B			
Sept. 7	Chas. Pilla			W	German		
Sept. 7	Dorthy E. OTT						
Oct. 31	Francis J. DAVIS						
Dec. 26	Mrs. J.F. SCHULZ						
1917							
Jan. 7	William Henry MEYER						
Jan. 1	Frank KING						
Jan. 20	Ernest ABLES						
Jan. 31	Raymond E. EHLER						
Feb. 13	August GUENTHER		M	W	German		
Feb. 18	Jos. C. WILSON	80 yrs.	M	W	"		
Feb. 21	John W. WILSON						
Mar. 2	E.L. COOPER	80 yrs.	M	W			
Mar 25	Joseph STRUTHER	82 yrs.					
	J.W. Thackston, Sexton						
June 18	Herman Carl TORNEDIN	54 yrs.	M	W	German	62	Cerebral Hemorrhage
June 18	Carl H. STOLL	32 yrs.	M	W			Cancer of kidney
Aug. 30	Agnes M. COOPER	69 yrs.	F	W		454	Acute dilatation of hear
Sept. 12	Della HARMON	66 yrs.	F	W		422	Toxarinia
Sept. 18	Henry Gustave LEFMAN	17 yrs.	M	W		391	Suicide
1918							
Feb. 19	Elberta LAUGHLIN		F	W			Still born
Mar. 28	Ninian LOVELACE	50 yrs.	M	W			Diabetic
Mar. 29	Mrs. Johanna ZIESENIS	85 yrs.	F	W			Genl. Dibility
Mar. 30	Mathew J. FORTNER	about 45 yrs.	M	B			Lobar Pneumonia
Mar. 5	August F. MEYERS	50 yrs.	M	W			Anerism of Acrt?

CEMETERY BOOK EUDORA

Date of Death	Name	Age	Sex	Color	Nationality	# of Lot	Cause of Death
1918							
Aug. 7	Mrs. Alice CLIFTON	75 yrs.	F	W			Apoplexy
Aug. 16	Clark TERRELL	60 yrs.	M	W			Hemorrhage of kidneys & bladder
Sept. 1	George W. VALE	52 yrs.	M	W			Gun shot wound
Oct. 13	Clarence E LEFMAN	22 yrs.	M	W			Lobar Pneumonia
Oct. 15	Geo. A. KOEHLER	2 yrs.	M	W			Pneumonia with acute cardinol dilation
Oct. 16	Wm. H. ROBINSON	72 yrs.	M	W			Pneumonia
Oct. 4	George EDER	28 yrs.	M	W		Catholic Cemetery	Influenza
Oct. 10	Frederick DECK	about 21yrs.	M	W			Bronchial Pneumonia
Oct. 16	Bruce EWING	26 yrs.	M	B		in Old Cemetery	Lobar Pneumonia
Oct. 26	Paul LAWSON	21 yrs.	M	W	American		" "
June 19	Lernides(?) RUSSELL	85 yrs.	M	B			Gangren
Dec. 10	Elroy WILSON	25 yrs.	M	W			Pneumonia
June 26	Mrs. Marie HUFMANN (?)	42 yrs.	F	W			
June 24	Herbert WICHMANN (?)	Infant	M	W			
Aug. 19	Elberts LAUGHLIN	Still born	F	W			
Oct. 20	Mrs. John WILUMS	34 yrs.	F	W			Flu
Dec. 24	Miss. Juliet VORE	36 yrs.	F	W			
1919							
Jan. ?	Mrs. Francis MOLL	70 yrs.	F	W	German		
Jan. 6	Anna Bell DAVIS	65 yrs.	F	B		Old Cemetery	
Feb. 22	_____ HAMMER	78 yrs.	M	W	"		
Mar. 9	John GIRTZ	_____	M	W	"		Flu
	Mrs. MONROE	_____	F	B			Stroke
Mar. 25	Miss. Norma COOPER	28 yrs.	F	W	American		
July 30	Chas. F. EVERLY Ft. Riley	23 yrs.	M	W	"		Military Tuberculois
Aug. 26	George THOREN	_____	M	W	German		Apendecitus
Aug. 28	Radie Viola LAUGHLIN	9 yrs.	F	W	American		Nephitis
Sept. 29	Richard F. LAUGHLIN	3 yrs.	M	W	"		Myucarditus
Oct. 2	Leander Jackson IRWIN	66 yrs.	M	W	"		Hemorrhage
Oct. 27	Anita Marie FREUND	1 yr.	F	W	"		Intestinal infection
Nov. 19	Konard ALTENBERND	82 yrs.	M	W	German		Arteries letrosia
Nov. 29	John KAEGI	84 yrs.	M	W	"		Dropsy
1920							
Jan. 21	Gottleb Koch LEXINGTON	84 yrs.	M	W	"		Cereoral hemorrhage
Feb. 2	Sylvia HARRIS	31 yrs.	F	W	American		Pneumonia
Feb. 7	Maxine Laure HARRIS	1 yr.	F	W	"		"
Feb. 22	Anna K. SCHLEIFER	87 yrs.	F	W	German		Old age
Feb. 24	Lester G. STREIKER	1 day	M	W	American		
July 24	Mary Maria BERNITZ	22 yrs.	F	W	German		Child birth
Aug. 16	Julia LEONHARD	74 yrs.	F	W	"		Cancer
Nov. 9	Mrs. Minnie SCHURLE	77 yrs.	F	W	"		Accident
1921							
Mar. 18	Mrs. Marguerite WEUNCH	73 yrs.	F	W	"		Pluresy
Apr. 1	Blanch May SHAFSTALL	24 yrs.	F	W	"		Tubeculous
May 12	Ella DISSINGER	65 yrs.	F	W	"		Diabetes

Above information copied from Eudora Cemetery Book
Spencer Library, Lawrence, Kansas
By: Judy Sweets, Grace Embers, Jean Snedeger

OLD HOLY FAMILY CATHOLIC CHURCH
CITY OF EUDORA
EUDORA TOWNSHIP

Legal Description: Lots 1, 2 and 3, in Block 204, City of Eudora. Deed recorded in Deed Book L, Page 287, dated March 13, 1865, given by Bernhard Herman Tegder and Anna Catharina Tegder and Peter Anton Hartig and Franciska Hartig, to John B. Meige (Catholic Bishop) of the City of Leavenworth.

Location: Southeast corner of 9th and Church Street.

HISTORY

Originally written by Will Stadler, former Eudora News Publisher, revised by Barbara A. Seiwald, cemetery committee chairman, 1987.

In the year 1935 the Most Rev. Francis Johannes, Bishop of Leavenworth, urged Father John Bauer, Pastor of the parish, to write or have written, a history of Holy Family Church. Father Bauer asked William Stadler to write a history from research, available records, and recollections of elder parishioners. Much time was spent on this, but for some reason it was never finished, or at least never was asked for by the Bishop or later Pastors. Consequently, the history with varied notes of interest on parishioners and events was put away.

When it was decided to build a new school and church building for the Parish, the writers widow brought the history to the present Pastor for his approval, with the suggestion that it be printed and copies of it be put on sale to aid the present Building Fund.

Let's pause a moment and look at this list of sixteen men, better known as the original Eudora Townsiters, some of whom were instrumental in the formation and erection of Holy Family Church:

Peter Hartig	J. Scheiswald	R. Herling	G. Buttner
M. Marthey	A. Veroh	Joseph Herz	Anton Getker
J. Ficher	J. Loederle	J. Schwarz	A. Schirmer
Fred Deichmann	Christian Epple	C. Marfelius	Henry Basemann

Following these original townsiters from Chicago to Eudora were several others of the Catholic faith, among them, Fred Faerber, the first Mayor of Eudora, Anton Gufler, L.W. Pfeifer and Lao Vitt, who were also instrumental in the building of Holy Family Church. Some of these men and some of the older parishioners of today.

These few Catholics on frequent Sundays made the trip to Lawrence by horseback or on foot to attend services there conducted by a Missionary Father. It took hardy and brave men who loved God and Church to make these trips.

These early settlers, handicapped by dim trails from here to Blue Jacket crossing over the Wakarusa, then west through the Franklin bottom, dodging the Indians and border ruffians, and finally landing in Lawrence, required an entire day for the round trip.

They were exhausting and rather dangerous visits and in 1859 an appeal was sent to Most Rev. John Miege, Vicar Apostolic, then located at St. Mary's, Kansas, requesting him to send a Missionary Father to Eudora to say Masses here frequently.

Kansas at that time was part of the Vicariate Apostolic which comprised also Colorado, New Mexico and Nebraska. The vast territory over which Bishop Miege presided at that time has since been divided into seven dioceses and one Archdioese. The request was granted by the Bishop and it is said the first Mass in Eudora was celebrated by Father Lewis Guenther, a Missionary from Shawnee Mission, Kansas. Eudora was also frequently visited by Father Kuhls of Wyandotte.

These good Fathers made these dangerous and exhausting visits on horseback through snow and rain storms, heat and cold, one Sunday each month and administered to the spiritual wants of the few families that comprised the Catholics of Eudora.

For several years Mass was celebrated one Sunday each month in a store building owned by two Jewish brothers, George and John Andreas. On the Sundays a Missionary Father came, the counter in the small storeroom was moved to one side and used as an alter. This building, one of the landmarks of Eudora, was completely destroyed by fire about three years ago. It was better known to nearly everyone as the Schroeder building. It was one of the first business houses in Eudora, William Combest was the owner when it was destroyed.

On the Sundays that no Mass was celebrated here, Rosary devotions and recitation of the Litany were cunducted by Dr. C. Neuman in the Joseph Herz home. This was one of the first residents built in Eudora and is located on Main street, first door north of the C.F. Richards real estate and loan office. A man named James Williams is the present owner of the old landmark. Services were thus conducted in this manner for several years.

In 1861 there was an influx of several German and Irish families from Illinois and Missouri. Among them was Frank Blechel's parents. They came , of course, by ox teams and prairie schooners drawn by horses, to seek new homes or fortunes in the new state. They endured all the inconveniences that went to make up an overland trip in those days of Indians and border ruffians. The heads of these families consisted of Joseph Seiwald, Franz Vogl, Peter Brueggen, Franz Blechel, Casper Weber, Joseph Stadler, Jacob Pabst, Mike Branagan, Jacob Welch and James Brazil.

In the spring of 1864 another group arrived. This group consisted of Joe Vitt, Louis Neustifter, John Kellerman, Peter Schilling and Peter Schoenhofer. All were married men with families and most of them came from Illinois, near Chicago.

In the fall of 1861 the Catholic population in and around Eudora numbered about twenty families and the place of worship being too small to accommodate the people, the heads of these families banded together and decided to start the erection of a small sandstone building, 40 x 48, which was to cost not to exceed $3,000

and to bear the title of "Holy Family" church.

A fine sandstone quarry which John Kellerman owned on land just outside the city limits on the east, was donated and the men blasted and quarried enough stone in a very short time for the size building mentioned above. Jacob Pabst, Mike Branagan, John Welch and James Brazil owned teams and hauled the rock and sand to the site on which the building was to be erected.

The place from which the rocks were quarried is now owned by the Rothberger family and about two years ago last fall a goverment lake was built on these grounds, alongside highway No. 10. The sand for the building was secured from the bars in the Kansas river. The road to the sandbar was a temporary one and many single trees and harness tugs were broken before all the sand was delivered on the building site.

It is said Jacob Pabst killed one of his horses while hauling sand. The animal was inclined to balk when pulling a heavy load and in a fit of anger Pabst picked up a club and struck the horse on top of the head killing it almost instantly. This information was gotten from Frank Blechel who was an eye wittness.

After all the sand and rock were on the roposed building site, excavation begun, and in a shory time the foundation was finished. Then started the work of erecting the walls for the church. The window frames and door frames were made by Joseph Herz, Peter Hartig and John Kellerman, expert cabinet makers. The mason work was done by Casper Weber and Franz Blechel, assisted by several of the good Lutherans, who were members of the original townsiters. Most of the stones were cut and dressed by Blechel, an expert stone cutter. The church was finished by the first of October, 1864.

Frank Blechel was past one year old when he came here with his parents and past five years of age when Holy Family church was being built. He told the writer how his father would lift him up on the scaffold where he would assist the stone masons by handing them small rocks to be placed in the motar between the larger ones. So far as we know he is the only living person who helped with the building of the first Catholic church in Eudora. He now is past 75 years of age and a regular attendant at all the church services. A few years ago he suffered a slight paralytic stroke but was recovered to such an extent that he still does a fair days work.

After the exterior of the church was completed the $3,000 first subscribed was about exhausted, and it was decided to raise another fund and complete the interior the following year. This was done in the spring and summer of 1865.

The altar for this building was made by John Kellerman, an expert cabinet maker. It is said he was the equal of any of the expert cabinet makers in the city of Chicago before he came to Eudora in the spring of 1864. It was a fine piece of hand work with a large round pillar on each side about ten feet high and in the center at the top was a cross which almost reached to the ceiling. The rear of the altar was used as a sacristy for years. Built-in cases and drawers were used for the Priest's and the altar boys vestments.

Now that the church was finished one important item, a bell, was needed and as all the money was used it was suggested a petition be circulated asking for donations to be used for the purchase of a bell. As the sawmill had been moved to Lawrence after Quantrill had sacked and pillaged the town, and the flour mill had no whistle to sound the time of day, the parishioners promised the citizens if a large enough fund could be raised for the purchase of a bell, the Angelus would be rung three times daily at 7 a.m., 12 noon, and 6 p.m. o'clock. Every citizen in town, regardless of religious membership donated toward the purchasing of a bell. The necessary amount was subscribed and a bell was secured in Kansas City. The church had no tower in which to place it so a frame rack was build beside the shurch from which the bell was suspended and for a number of years the pastors rang the Angelus regulary at the hours agreed upon in the petition.

In 1872 John Greiner and family arrived here from Germany and he took over the task of ringing the Angelus, keeping the church clean and building fires during the winter months. He built a home on lots adjoining the church grounds to the south and held the job as janitor for years.

John Greiner was vary accurate as to time; in fact so accurate, that practically every workman in town started and stopped working at the sound of the Angelus. Andrew Geis and the writer were altar boys for several years during the pastorates of Father Elias and Father Hardes and whenever there was a funeral and the procession formed outside the church to go to the cemetery, John Greiner could be seen standing by the bell rope. The custom of tolling the bell for funeral processions has almost died away.

After the church had been completed it was decided to build a parish house for the Pastor and a one story, two room frame building was erected on the lots across the street from the present parish house. This was used by the first Pastor, Father Mayer, the four years he was here.

Father J. Pichler followed Father Mayer as pastor and during his pastorate was responsible for the building of a brick parish house on the lots due east of the church. This building was 20 x 20 feet, two stories high, consisting of five rooms, three downstairs, with a stoop leading to the Pastor's office room. This building with an addition added later, is still used as the Parish house.

After the completion of the present parish house the frame building across the street was converted into a school house and Father Pichler taught the first two terms of school. After he was removed from Eudora and Father Carius was sent here, Mrs. Katherine Blechel, an excellent German scholar, taught several terms. At that time and for several years later, nothing but the German language was used and taught. Several of the Lutheran children of the town, among them Miss Anna Lothholz and William Lothholz, attended the parochial school several terms.

This little frame structure was used for school purposes until 1892, when it was sold to Dr. Melchers, a German doctor. The building was moved from its old site about 100 feet west to the lots due north of Holy Family Church. The Doctor remodeled it somewhat and used it for an office and dwelling. He later sold the house and lots upon which it stood to Louis Eder, who razed most of the building and erected a two story home in its place. Part of this old parish house or school comprises the dining room of the Eder home.

In 1893 a school building was erected near the site of the building purchased by Dr. Melchers. Frank Sommer, a member of Holy Family church was in charge of the carpenter work on this building. The new school house was dedicated on Thrusday, November 30, 1893, at 10 o'clock. At that hour solemn high Mass was sung

in the church, after which the congregation marched to the new school building, which was blessed. There were two sermons preached, one in English and one in German. Twelve priests (names not obtainable) were in attendance.

Miss Agnes Dunegan taught the first two terms of the school in this building. After she completed her second term she was married and made her home in Atchison, Kansas. Following Miss Dunegan, a gentleman from Denver, Colorado, name forgotten, taught the third term. The next term was taught by Miss Kate Ginter. The school was then discontinued for a few years until the arrival of Father Simmer, who undaunted by hard times and the drought, decided to take steps to secure an increased attendance and quite a number of the parishioners were willing to assist in making another term or two a success. Ursuline Sisters were secured from Paola, who taught two terms. Due to lack of enough scholars and being unable to raise enough money to pay the Sisters salary the school was again discontinued. From then until 1925 the school building was used as a parish hall.

A few years after the first parish house was converted into a school room a Sisters house was built. It was a long narrow building, 20 x 60 feet, consisting of four rooms. It stood on the lots west of the present Rothberger home. For years it was used for various teachers and Sisters who taught the parochial school.

In 1924, during Father Reich's pastorate, this Sisters home was sold to Dr. L. C. Cox, a dentist, who moved it to lots near the Grade School and it was converted into a dwelling. He occupied it several years and later sold it to Ben Bartz, who still owns it.

Two years after Father Reich arrived here he called a meeting of the members of the Parish and it was decided to raze the Parish hall and use the best lumber, plus new, for the erection of a new and modern school building on lots south of the parish house. Work on this new school was started in the spring of 1924 and was completed in time for the opening of the fall term. Sisters were secured from Mt. St. Scholastica at Atchison, and two Sisters each year have been in charge.

The basement of the school is used as the parish hall. The building is 28 x 40 feet with entrance on the east side, and consists of two rooms. An addition on the west side is used for the furnace and fuel. A high flag pole with a cross at the top stands between the school building and parish house.

The teachers for the 1933-34 and 1934-35 terms were Sisters Mary and Patricia O.S.B. The 1935 Eighth grade graduating pupils were: Robert Neustifter, Charles Zillner, Bernard Winters and Robert Hadle. The graduating exercises were held Tuesday evening, May 21. Father Bauer delivered the commencement address and presented the diplomas.

When Sisters came here to teach the first term in the new school 1924-25 Father Reich turned the parish house over to the Sisters for their home and the John Hadle residence, south and east of the school house was rented. Father Reich made this the parish house until 1926, when he was sent to Wea parish and Father Gerald Hart came to Eudora. The following fall Father Hart decided to have the Sisters use the Hadle residence and he moved to the parish house.

Paying $18.00 per month rent for the Hadle residence, which the Altar Society paid, became burdensome and in 1932 John Schopper offered $1,000 if the congregation would raise the balance towards building a Sisters home. The congregation accepted the proposition and Father Kuglmeier had Frank Sommer draw plans for the erection of a four room residence, 28 x 28 feet, one story high with basement to adjoin the school house on the south. Work was begun and before the opening of the 1932-33 term was ready for occupancy. Most of the work on the building was donated and when completed cost less than $1,500. It was a nicely arranged interior and neatly furnished with modern conveniences.

Now that a short history of Holy Family Parish schools from 1870 to the present time, 1935, has been given, we will revert back to where we left off with the church and Father Pichler as pastor, who remained here until the fall of 1872. When he was sent to a parish in the western part of the diocese and was succeeded by Father A. Carius, who looked after the spirtual wants of the parishioners for three years.

Father Mayer (1881-1884) had been here a year when he had the carpenters of the parish build a small cupola on the roof in the front of the church, to house the bell which had been hanging suspended from a wooden rack exposed to the weather for over a year.

During Father Gerlach's Pastorate (1886-1891) a sacristy, 18 x 18 feet consisting of one room, the same height of the church was built of sandstone to match the church. This was built on to the southeast corner of the church. Alois,George and Stephen Hadl did the mason work and Franz Blechel dressed and faced the rock.

The sacristy was built at a very small expense to the Congregation as all the labor and mason work, quarrying rock and hauling was donated by the members of the parish. The only cash outlay was the material that had to be purchased to complete the addition.

After the sacristy was completed and ready for use, the altar was moved back to the wall at the south end of the church and more room was available around the altar and communion railing.

In May, 1896, during Father Simmer's Pastorate, two silver chalices were stolen from Holy Family Church. The thief gained entrance by forcing the back door. Nothing else in the church was disturbed. Two weeks later the two chalices were found near the engine room of the Jewett Mill. The general supposition was that the hunt was getting too hot, so the thief placed the chalices where they could easily be found. No arrests were made.

The membership of Holy Family parish increased from year to year as families from Germany arrived frequently, and marriages were numerous. For several years the church was too small to accommodate all at the same time, and the families would divide, some attending one of the two Masses celebrated on Sundays.

In the winter of 1896, it was decided by Father Simmer and the church committee to build an addition to the church which had served since 1864. A large sandstone quarry was opened on the Charles Willsdorf farm, now known as the Berthold Durr farm, three miles southwest of town, and the men of the parish took turns at quarrying enough stone during the winter to complete an addition 26 x 20 feet. Excavating was begun in the spring of 1897, and in several months an addition was completed with a vestibule 10 x 10 feet in the front

with a steeple sixty feet high and a cross at the top five feet high. The old bell, plus a new bell, a gift of Mrs. Valentine Anton, now deceased, was placed in the belfry of the steeple and both bells have been, and are yet sounded. The addition and the new bell were blessed by Rt. Rev. Bishop Fink in the fall of 1897 with Mrs. Anton as sponsor for the bell.

About half way in the church on the east wall resting on a shelf is a statue of St. Anthony. This was presented in 1905 to the parish by Miss Theresa Hartig in memory of her father Peter Hartig. Father Simmer accepting the gift in the name of the Parish, thanked the donor, and preached a simulating sermon on the life of St. Antony.

NOTE: And now in 1987 the old sandstone building still stands, saved by the Committee for Remedial Repair of Old Holy Family Catholic Church, and many of the towns people who were interested in restoring one of our oldest landmarks. In December 1980, the walls were choked with vines and the church's doors locked. The church hadn't been used since 1963 when the parish constructed the new building. For almost 20 years the original structure sat, vine covered and decaying, the stained glass windows boarded up, however, a community effort gave life to the old building. The windows were backlighted from the inside for the holidays. Names that were settled here originally are still here and have emotional ties to the building. Ronald and Mary Gregory live across the street from the old church, their boys Scott, Jeff and Ryan's great-grandfather Frank Sommer built the present altar in memory of his father and mother. It is a handsome piece of cabinet and hand work, and was put in to its present position after the first altar of the church was removed in the summer of 1921. The entire altar is enameled white and is as beautiful today as when first put in position. Of the 1935 First Holy Communion class of Holy Family Church, Maurine Blechel Katzfey and her family are still members.

The Ladies Altar Society now St. Theresa's Society was established in 1865. The first officers were Mrs. Teckla Seiwald, President, Mrs. Anna Stadler, Treasurer and Mrs. Katherine Blechel, Secretary. At that time the society consisted of 12 members. In 1935 it numbered 43 members. Of those members Mrs. Anita Stadler, widow of Will Stadler, is still an active member, also Mrs.Regina Schehrer, Mrs. Alma Seiwald and Mrs. Martha Seiwald. The 1988 officers Of St. Theresa's Club are, Janet Sommer Campbell, granddaughter of Frank Sommer, President, Barbara Hermreck, Vice President, Mary Williams, Secretary, and Phyllis Durkin, Treasurer.

Remembering back to the early days of catholic grade school, Father Rieth was pastor from 1936 to 1952. In 1952 the parish was fortunate to have Father Paul Miller. Beginning as an altar boy in his home parish at Grandville, N.Y., Father Miller has journeyed many years with the Catholic church, including 44 years in the priesthood. Father Miller was ordained as a priest on February 2, 1944 at Buffalo, N.Y. He was assigned to Holy Family Parish in Eudora in 1952, where he was our Priest for eight years. He also looked after the Baldwin mission during that time. Because of his early childhood and youth spent in the east Father Miller prefers the midwest with lots of good reasons. He finds the people warm and friendly. Father Miller in now in his seventh year at Ottawa, Kansas.

Father John Quigley came to us in 1960. His good friend Father Hal Wickey, had this to say in an obituary printed in his home parish after his death on October 10, 1976.

An almost perpetual smile, a quick human - interest story or two, and a spightly walk trademarked the life and personality of Father John Quigley. He was loved by all who knew him.

Gifted with a unique charism with people, simply no one could imitate his wit and charm.

Ordained a priest on May 27, 1950, Father Quigley came to the Archdiocese of Kansas City, in Kansas, from Philadelphia.

From 1960 to 1967 he was the Priest at Holy Family parish, Eudora, Kansas. We no longer have a resident pastor but Father Dave Gottschalk, pastors at St. Lawrence Catholic center in Lawrence, and visits us regularly.

CEMETERY HISTORY

Legal Description: Lots 7, 8, 9 and 10, in Block 239, and part of the Southwest Quarter of the Southwest Quarter of Section 4, Township 13, Range 21.

Location: Three blocks East of the Old Catholic Church at the end of 9th Street.

History: Originally written by Will Stadler, former Eudora News Publisher, revised by Barbara A. Seiwald, cemetery committee chairman, 1987.

On a 2-acre sloping plot of ground, three blocks east of Holy Family church, is the Eudora Catholic cemetery which had its beginning nearly three-quarters of a century ago. In June, 1865, Peter A. Hartig, one of the original sixteen Eudora townsiters, presented Holy Family church with this plot of ground and it has furnished the last resting place for many of the hardy pioneers who came here in the spring of 1857 and fall of the same year and many of their desendants.

This 2-acre plot of ground was purchased by Peter Hartig. the diminutive captain of the original sixteen townsiters, from Pascal Fish, the Shawnee Indian chief, who owned the 800-acre tract upon which the town of Eudora was founded April 17, 1857. The city of Eudora was named in honor of Fish's beautiful daughter, Eudora.

This plot of ground also furnishes a last resting place for the doner, Peter A. Hartig, who was instantly killed by the Santa Fe California Flyer, less that 200 feet from his home, when he was crossing the tracks on his way up town to do some shopping. Mr. Hartig's hearing was impaired and he did not hear the danger whistles of the engineer nor the noise of the fast approaching train and before he could cross the track was struck by the engine and his body was hurled into the air at least 100 feet before it struck the snow covered ground, after which it skidded 25 feet more through the snow. The inditer of this sketch was not an

eye witness to the tragedy, but arrived upon the scene less than two minutes after he was struck and helped carry the limp and lifeless body into his home. He was 79 years old when killed on Wednesday, January 22, 1902. It is written that his daughter Theresa, was an eye witness to the tragic death of her father. She called to him as she heard the whistles of the train, but he did not hear the call of his daughter. His wife had passed away one year before his death in 1901, aged 75 years. Mrs. Hartig was a good Christian and a generous woman and her kindly words and motherly advice given to us on numerous occasions will linger with us a long time.

The first laid to rest in the Catholic cemetery were two sons of Joseph and Theckla Seiwald, named Henry and Anton, aged 9 and 10 years, who were drowned near the mouth of the Wakarusa in August, 1864. That was before the cemetery came into existence and the bodies of the two boys were in a pasture, just west of the farm home now owned by Fred Eder. After Mr. Hartig donated the plot of land for the cemetery the bodies were taken up and placed in graves in the family lot near the entrance on the west side, in the spring of 1872.

NOTE: According to the records the first burial was that of Stephen Vitt, on June 10, 1867. I find that two Gufler children were buried in 1866.

Another of the original sixteen townsiters who rests in this "silent city" is Joseph Herz, who passed to his eternal reward in the year 1915. His good wife preceded him in death 15 years before his passing.

Another pioneer who met with a tragic death and with his wife rest in Holy Family cemetery, was Thomas Mooney, a very likeable Irishman. He was killed by a Santa Fe train while section foreman at DeSoto, 8 miles east of Eudora on November 23, 1901. At the inquest the coroner said every bone in his body had been broken. His wife, Rose Mooney, died about four years before his untimely death. After her death, Thomas Mooney could be seen at the cemetery kneeling in prayer beside her grave every Sunday morning before going to Mass at Holy Family church. Both were well known here and had been parishioners for many years before their deaths.

Marked by a beautiful monument near the center of the cemetery is the grave of George Eder. He gave his all in the "cause to save the world for democracy." He was the first Eudora boy to die in World War service and the Eudora legion post, George Eder Post No. 4, was named in his honor. He enlisted and after training was sent on to Camp Dix in New Jersey, prepartory to being sent overseas, when he contracted the flu which caused so many deaths in the numerous camps in the fall and winter of 1918, and his body was sent here for burial.

Frank Blechel and Frank Vitt and sons of pioneers who are familiar with the building of Holy Family church and the beginning of the Catholic cemetery. Frank Vitt lives near Fall Leaf on a farm. He is a son of Lao and Hannah Vitt, who came to Eudora in 1858. He was born in Lawrence March 12, 1859, and was one year old when brought here by his parents. Frank Blechel is a son of Mr. and Mrs. Franz Blechel. He came to Eudora with his parents May 2, 1861, from St. Charles, Mo., being one year old, and has resided here ever since. He is now past 78 years of age and lives on South C street.

In the cemetery near the gate, stands a monument which was made by Franz Blechel in 1865 for Louis Pfeiffer, one of the original townsiters. The monument was made and cut from a huge rock and polished by hand. Mr. Pfeiffer purchased a lot and erected it there and it was intended to mark his last resting place. The monument is now crumbling badly and will soon collapse. It is square at the base which is about four feet high, and from there up is conical in shape with a cross at the top. A few years after the monument was completed and set upon the lot, Mr. and Mrs. Pfeiffer left Eudora and moved to San Francisco, California, and it is said he died there in 1916, at a ripe old age. When Mrs. Pfeiffer died is not known.

George Stadler was the last Civil War Veteran to pass away in Eudora. He died May 31, 1925, aged 83 years. He had lived in Eudora since shortly after the end of the Rebellion, except three years spent in Kansas City, until the time of his death. After he landed here he drove government supply wagons from Ft. Scott to Leavenworth for two years. September 20, 1870, he was united in marriage to Louisa Baseman, daughter of one of the original townsiters, by Father Mayer in Holy Family Church. They were the parents of ten children; four died in infancy. They celebrated their Golden Wedding September 20, 1920. Twenty-two months after his death, on March 10, 1927, his wife passed away aged 76 years. George manufactured most of the brick for the store buildings and dwellings in and around Eudora. He was a brick maker and bricklayer by trade. He was city Marshall of Eudora several years in the early days and served as councilman several terms. While city Marshall, in trying to make an arrest of a drunken gang from Leavenworth County, he was shot in the knee and received several knife wounds from the ruffians. The bullet was not extracted and he took it to the grave with him. The ruffian, John Leger, who shot him made his escape into the heavy timber in Leavenworth County and several days later was killed by a United States Marshall when he resisted arrest. Two other Civil War veterans were Joseph Eberly and Patrick Conner.

Joseph Blab was another good man to meet a tragic death. He was a section hand for the Santa Fe and during a snow storm was sent out to keep the snow clear of the switches east and west of the depot during the night. While in the act of sweeping snow at a switch, about two hundred yards west of the depot, he was struck by a passenger train and killed. He was sent into eternity Sunday night, March 1, 1906, aged 54 years.

The stories told me by my gentle mother, who was a daughter of Mr. and Mrs. Henry Basemann, one of the original sixteen townsiters, of the privations and hardships, of the grasshoppers, droughts, storms and floods, of courage and fortitude, of happiness and sorrow, and of an indomitable will of the hardy few to conquer the soil and make for themselves a home in Eudora, were pitiful to say the least. She told me of the tallow dip and candle lights, of corn bread made of salt and water, of parched wheat as a coffee substitute, the victories over nature, of the staunchness of friendships, of loyalties to ideals and of the getting together of the few in simple pleasures and gladdened those dreary and drab days of the early life in Eudora.

It does one a world of good to hear of a time when real men and women stood on their own feet and fought the good fight and met the many hardships they did not sit down and howl for a paternal government to clothe and feed them. Had they done so this community would probably still be unsettled and you wouldn't be reading this story of Eudora Catholic cemetery. Unfortunately too many folks today, especially of the younger generation, in their demand to be comfortable have lost the pioneer spirit of sacrifice.

HOLY FAMILY CATHOLIC CEMETERY
CITY OF EUDORA
EUDORA TOWNSHIP

In conclusion I want to say that many of these pioneers were my warm, loyal and unfaltering friends; always ready to give me wise and unselfish advice and counsel, and many Eudora people, like myself, bow in sorrow as the memory of these hardy pioneers come to view and know that they sleep beneath the sod they loved so well. From my bedroom window, looking east, I can see a most glorious sight every morning when the first rays of sunlight peep over the horizen and the reflections play on the polished tombstones in the cemetery and it impels me to say "peace be to their ashes, and sweet be their rest."

NOTE: The cemetery holds many memories and much history. On a quiet summer day you can find such solitude at the cemetery, wondering of the hardships of the families buried there. Families who have lost several children in one year, and several within a few months. We want to preserve these memories for our children. The old rock fence on the east and north was laid by our ancestors, and now today we want to utilize the rock and build a new rock entry. The old fence, installed in the 1950's is going to be replaced. We are proud of what our ancestors did and hope that a century away our children will hold the same memories of us. The new cemetery committee consists of Barbara Seiwald, Paul Sommer, Gerald "Jay" Grosdidier, Don Grosdidier, and Eugene Born. The caretaker is Bob White, with the help of his wife Rose, and daughter Julie, who are all members of our family parish.

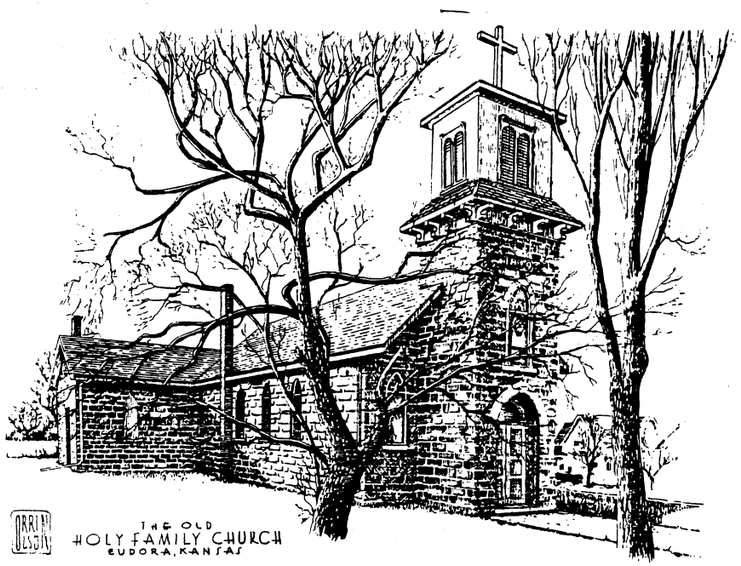

Left

Artists Sketch
Holy Family Catholic Church
as it appears today

By Orrin Olson

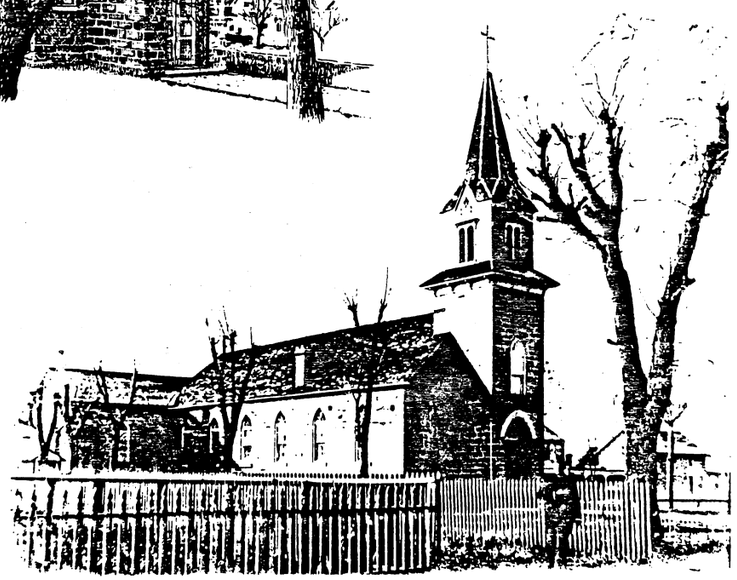

Right

Earlier Photo
Holy Family Catholic
Church

(Courtesy of Barbara
Seiwald)

HOLY FAMILY CATHOLIC CEMETERY
EUDORA TOWNSHIP

Stones copied Nov. 24, 1982
Updated Feb. 26, 1987

SPEICHER
Mary Elizabeth July 5, 1905-Dec. 7, 1906

ANDERSON
Dorothy M. 1925-1977
(Warren-McElwain Mort.)

WESTERHAUS
Rita A. Aug. 16, 1929-
Carl E. June 3, 1922-May 29,1976

YARMER
Ben our dad Oct. 6, 1903-Sept. 9 1977

SCHOPPER
Emma T. Aug. 4, 1898-Aug. 3,1980
Frances C. June 4, 1893-Feb. 1, 1976 Army Nurse Corps W.W.I
(American Legion Marker)

GRONNIGER
John Lambert, Jr. Apr. 3, 1918-Apr. 26, 1977 Pvt. U.S. Army W.W.II (American Legion Marker)
Marjorie Wegeng Apr. 5, 1919
Md; Aug. 26, 1946

MOORE
Virginia Ann "Ginny" 1955-1980

CRONIN
Pauline (Peggy) mother 1934-1980

NEUSTIFTER
Corine T. June 2, 1917-

MARTIN
Daniel Patrick 1977-1978

HOPPER
Michael D. son 1948-1966

ESTRADA
Daniel H. Nov. 10, 1959-Aug. 10, 1974
Mary Nov. 11, 1946 (N.F.D.)
Joseph Nov. 11, 1946-Nov. 15, 1946
children

HUNTINGTON
Alice M. 1912-1975

The Amos Family

GROSDIDIER
Edward J.M.D. 1901-1970
Celestine L. 1912-1974

SCHEHRER
Regina C. Aug. 5, 1903-
John F. June 22, 1902-Jan. 9, 1971

KELLY
Una M. Mar. 15, 1898-
William J. Aug. 13, 1895-July 29 1974 (American Legion Marker)

GRUBER
Martha L. 1893-1968
William J. 1892-19__

SPARKES
Elizabeth H. 1899-
Henry E. 1893-1968

SCHOPPER
Helen M. 1892-1982
John H. 1891-1968

VARGAS
Jessie Ortiz June 2, 1925-Jan. 28, 1968 mother

HADL
Jean Louise Feb. 1, 1951-May 26,1966

HADL
Allen Edwin Kansas Pfc. Hq. 1742 Svc. Comd. Unit W.W.II Oct. 8, 1918-Sept. 29, 1967 (American Legion Marker)

KATZFEY
Larry Alan Pvt. U.S.Army Vietnam Feb. 28, 1956-Mar. 5, 1981

GROSDIDIER
Marilyn A. 1945-
Ronald J. 1943-1981

HOSKINS
Lucille K. May 18, 1912-Feb. 18, 1985
Charles R. May 11, 1914-July 29, 1965

EDER
Agnes C. 1914-
Joseph Leo 1909-1978

WEBSTER
Martha C. 1893-1975

HOUK
Mary Neustifter Mar. 30, 1888-Jan. 9, 1979

SCHEHRER
Clarence L. Oct. 12, 1906-Oct. 30, 1977
Marjorie C. July 20, 1911-Jan. 20, 1982

ROTHBERGER
Grace S. 1889-1976
(Warren-McElwain Mort.)

ROTHBERGER
Joseph Kansas Pvt. 1 Casual Co. W. W. I Feb. 28, 1886-Feb. 5, 1968

ROTHBERGER
Max R. Kansas Cpl. Infantry W.W.I Nov. 5, 1892-Dec. 3, 1966
(American Legion Marker)

KLEIN
Kathrine Stark Oct. 3, 1922-Sept. 24, 1963

KLEIN
Joseph C. Sgt. U.S.Army Mar. 3, 1952-Mar. 19, 1975

KLEIN
Cecilia R. 1894-1982
(Warren-McElwain Mort.)

ABLE
Michael John Sept. 28, 1963

SCHEHRER
George J. 1895-1982
Theresa H. 1900-1973

SCHEHRER
William H. 1896-
Fredericka J. 1908-1970

STRAMEL
Arthur F. Mar. 22, 1938-Sept. 3, 1973

ZILLNER
Chloe A. Aug. 22, 1913-
George F. May 3, 1908-Apr. 10,1970 Kansas Pfc. Co. C. 815 Engr. Bn. Avn. W.W.II

SCHMIDT
Ellen A. mother 1907-1975
Martin J. father 1909-1966

ZIMMERMAN
Will 1884-1965
Adelia B. 1890-1973

DARDIS
Kathryn Ann "Kathy" May 1, 1950-Apr. 6, 1981

VITT
Charles Oct. 16, 1903-Nov. 7,1964
Agnes Mar. 1, 1907-

SCHEHRER
Charles T. Mar. 29, 1889-May 21, 1985
Stella D.

DAIGLE
Geneva Bailey Sept. 14, 1920-Dec. 16, 1976
Frank J. Apr. 2, 1911

BAILEY
Arthur Reed father Dec. 25, 1894-Feb. 18, 1980
Mary M. mother Jan. 23, 1897-Oct. 13, 1963

MILLER
Howard E. 1902-1981
Josephine B. 1902-

HARTWICK
Clara A.
Merle E. 1905-1971

KASBERGER
Lee Ella 1891-19__
Vern F. 1887-1967

SAILE
Frances Kasberger 1883-1965
Charles Augustine 1885-1978
Md: Sept. 30, 1914

GROSDIDIER
Albert W. 1889-1975
Clara M. 1890-1985

KASBERGER
Emma A. 1885-1972
John M. 1882-1966

ZILLNER
Joseph Aug. 26, 1897-Aug. 6,1964
Alice Mar. 3, 1906-Sept. 26,1982

HEAD
Josephine Died: Feb. 17, 1906 aged 49yrs.

HEAD
Hattie, D: Oct. 14, 1888 aged 2yr 5ms. 24da.

HEAD
Willie A. D: Oct. 11, 1888 aged 5yrs. 3mo. 11da.

HEAD
Albert F. D: Dec. 15, 1879 aged 6 months

SAUER
Martin J. son of M. & A.
rest broken & unreadable
Ansy W.A. son of M. & A.
D: Sept. 16, 1878? aged 5yrs. 11mo. ?ds.

SEIWALD
Joseph July 25, 1824-Feb. 22, 1875
Thekla his wife Jan. 7, 1829-June 20, 1905
Joseph aged 12yrs.
Henry aged 9yrs.
Anton aged 8yrs.
Louis July 27, 1865-Aug. 7,1932
Mary May 11, 1869-Feb. 9, 1961
Albert F. Aug. 21, 1891-Oct. 15, 1892
Carl L. Aug. 19, 1905-Aug. 24,1905
all above on same stone

SEIWALD
Martha B. 1904-
Berthold J. 1899-1958

NEUSTIFTER
William L. May 23, 1903-Feb. 3, 1963

KELLERMAN
Our father & mother
John Aug. 1, 1807-June 17, 1874
Katherina Aug. 9, 1813-Aug. 14, 1869

GUFLER
Anton J. 1864-1866
Franziska 1865-1866
Edward 1866-1867
Edward 1870-1871
Caroline 1873-1878
Mother 1844-1912
Father 1832-1915
Christine 1885-1917
Augusta 1882-1971

BLECHL
Heir Ruhen Johan Geb Den 1 Apr. 1863, Gest Den 17 Dec. 1886
Elisabeth Geb Den 28 Aug. 1871, Gest Den 30 Apr. 1889

MOLL
Katie dau. of J. & R. D: Oct. 1, 1876 age 20yrs. 3mo. 3ds.

KEISER(KAISER)
Lorenz aged 82yrs. From newspaper record D: 1889

GUTSMITHL (?)
Veronika wife of Geo. Feb. 21, 1830-July 30, 1882

GUTSMITHL (?)
George Aug. 21, 1810-Dec. 1, 1878

GREINER
John Dec. 25, 1825-Sept. 16, 1912
Anna Sept. 9, 1838-June 11, 1905

GRUBER
Richard Anthony infant Jan. 5-9, 1955

GREINER
Hier Ruhen Die Kridor Von John & Anna
Valentin Starr 1 Jun 1884 alt 2 M
Cathrrina Starb 11 Aug. 1886 Alt 9 J
Albert Starb 2 Juli 1887 Alt 3 M
Ludwig Therasia
Valentina Valentin

WOCHT
Xauer Geboren Den 15 April 1825
Gestorben Den 14 Mai. 1886

BORER
Joseph Mar. 25, 1828-Sept. 27, 1909
Mary Anna May 17, 1853-Aug. 16,1930

HADLE
Stone broken--20in? Andenken? an Franciska Gallin Von Gest Nov. 5, 1882 alter 29 Jahre 8 mon 16 Tage?

HADL
Alois Dec. 25, 1847-Apr. 12, 1914
Matilda Mar. 1, 1860-Dec. 9, 1910

HADLE
Henry 1887-1952

SOMMER
Anna A. Mar. 31, 1881-Mar. 14,1970
John H. Apr. 4, 1875-June 3, 1971

VOGL
Franz D: Apr. 8, 1907 aged 81yrs.
Barbara his wife D: Jan. 27, 1909 aged 83yrs. 9mos.

PRANG
Hier Ruht Sebastian Geboren Den 3 Jan. 1826 Gestorben Den 24 Aug. 1897
Hier Ruht Elisabeth Geboren Am 4 Dez. 1823 Gestorben Am 26 Aug. 1890

VITT
Stephan Geboren 1815 (Rest of stone bd. in cement)
Stephen D. D: 1867 (info. from 1939 newspaper)

FRY
Louisa Oct. 26, 1871-Oct. 3, 1872

NEUSTIFTER
Louis E. or Louise, D: Jan. 17, 1886 aged 22yrs. 11mos. 7ds.

STADLER
Anna M. B: 1819 D: 1894 aged 75 yrs. 4ds.
Joseph, D: Sept. 27, 1875 aged 65yrs

BARRY
Matilda mother 1886-1929

TAVARES
Maiana, D: June 12, 1940 aged 79 yrs. 9mos. 18ds.

BARAJAS
Magdelene 1896-1978
John F. 1893-1974

SCHOPPER
Geraldine M. 1930-1959
Edward J. 1925-1959
(American Legion Marker)

HEGECOCK
Theresa A. 1887-1940

BORLAND
David Michael son of Jack & Agnes Nov. 19, 1954-June 29, 1959

COTTINGHAM
Mary E. 1852-1919
John 1850

VITT
John L. father Aug. 29, 1884-Apr. 2, 1968
Sophia B. mother Sept. 15, 1888-Feb. 5, 1920

CAVINESS
E. Howard Jan. 16, 1911-Jan. 26, 1967
Irene E. Feb. 17, 1913-

DeFRANCE
Minnie 1908-1966

SCHEHRER
Stephen, Jr. 1878-1925
Mary his wife 1880-1948

ROTHBERGER
Theresa Aug. 17, 1886-July 1, 1949
George June 12, 1883-July 14, 1966

ROTHBERGER
Gertrude M. May 15, 1909-May 14, 1970

ROTHBERGER
George Francis Nov. 25, 1926-Apr 3, 1937

ZILLNER
Barbara Dec. 21, 1885-July 28, 1961
Joseph Feb. 13, 1875-Jan. 27, 1954

FOX
Donna Z. 1923-
Terence "Terry" 1913-

MELTON
2-2-76---2-2-76
Tonia Sue
Alfredo A.
Katie Ann
My children a life so short and sudden no time to hold thee in my arms

BICHELMEYER
David 1959-1967

BICHELMEYER
Antonia mother 1887-1940
George father 1886-1973

ELMER
Richard L. 1977-1978
(Warren-McElwain Marker)

HUER?
Stone Cross Rafael 12-13-1939

WEIXELDORFER
Anna 1903-1982
John J. 1894-1950
(American Legion Marker)

KENNEDY
Ann, D: Jan. 21, 1904 aged 50yrs.
Michael, D: Nov. 4, 1916 aged 86yr

RODLER
George father 1846-1926
Mary mother 1842-1911

HADEL
Catharine wife of Joseph, D: May 2 1916 aged 80yrs.

EDER
George Dec. 5, 1890-Oct. 3, 1918
D: at Camp Dix, N.J. (American Legion Marker)

EDER-WEIXELDORFER
John WEIXELDORFER 1867-1934
Kate WEIXELDORFER 1875-1938
Sam P. EDER father 1854-1925
Thekla C. mother 1854-1934

EDER
Marie A. 1905-
Fred E. 1899-1978

GROSDIDIER
Clara M. 1863-1939
Mathias L. 1861-1930

GROSDIDIER
Father Henry July 29, 1903 Ordained Dec. 21, 1929, Nov. 26, 1976

MAIS
Lorenz 1857-1931
Helena 1860-1948

SCHEHRER
Wendelin E. Nov. 8, 1861-Apr. 17, 1946
Barbara his wife Dec. 1, 1865-Aug. 4, 1933
Albert J. son Apr. 21, 1892-Aug.25, 1912
F.S. father-mother-father

SOMMER
Geneva, May 31, 1907-Mar. 22, 1909

SOMMER
Frank Dec. 4, 1875-Jan. 8, 1965
Pauline Nov. 8, 1876-Feb. 19, 1953

SOMMER
Helen B. June 22, 1902-July 22, 1980
(Warren-McElwain Marker)

EDER
Joseph June 28, 1872-Nov. 30, 1923
Caroline his wife Dec. 7, 1879-Jan. 8, 1958

EDER
Marie dau. of Joseph & Caroline Mar 8, 1904-Feb. 11, 1910 aged 5yrs. 11mos. 3ds.

SEDLMYER
Ralph J. (on back)
Bertha 1864-1938
Mar. 2, 1892-July 19, 1909 (this is death date for Ralph-from newspaper records) (above as is on stone)

GREINER
John J., Jr. Sept. 21, 1884-Oct. 3, 1954

ZIESENIS
Fred J. Kansas Saddler U.S. Army W.W.I May 6, 1893-May 16, 1973
(American Leigon Marker)

ZIESENIS
No names
father 1840-1925
mother 1848-1923

ZIESENIS
Tina Mar. 28, 1893-
*1

GREINER
John 1857-1928
Charles 1887-1903
Frances 1863-1943
Katie 1893-1905

SOMMER
Kajetan Gestorden 10 Aug. 1903 72 Jahre Alt?
Maria Gest. 13 Apr. 1903 - 72 Jahre? Alt.
ZUMFROMMEN ANDENKEN ANVNSERE

EDWARDS
Tillie E. Mar. 18, 1890-May 31, 1961

KIBBEY
Mary B. Schrumpf

ROTHBERGER
Anna mother June 7, 1857-Oct. 31, 1937
John father May 12, 1849-July 1, 1933

BLAB
Hier Ruhet in Frieden Joseph Gestorben on 18th Marz 1906 in Aller Van? 54 Jahren
Anna Sept. 30, 1856-Sept. 9, 1928
Clara Gest. 13 Nov. 1897 3½ Jahre all?

SPEICHER
Mary E. Sept. 17, 1871-Oct. 12, 1932
Lorenz Sept. 4, 1856-Sept. 18, 1939

SPEICHER
Agnes Theresa Nov. 2, 1899-Nov. 17, 1899

SOMMERS
Mary K. July 16, 1866-Oct. 4,1937

SCHEHRER
Stephen Mar. 6, 1840-Aug. 23,1917
Elizabeth his wife June 26, 1841-Jan. 4, 1928

BLECHEL
Alice E. Apr. 6, 1899-Sept. 10, 1985
Henry J. Dec. 30, 1898-Dec. 24, 1952

MOONEY
Thomas Born in Kings Co. Ireland D: Nov. 23, 1901 aged 55yrs.
Rose Ann wife of Thomas native of Co. Tyrone Ireland May 29, 1849-July 25, 1897 age 48yrs. 1mo. 25ds.

BOWEN
Minnie H. Bowen Sept. 21, 1887-Jan. 2, 1942 mother

ARON
Joseph A. Ohio Aic 625 Radar Sq. AF. Oct. 4, 1940-May 18, 1963 (American Legion Marker)

CONNER
Patrick G.? Capt. of Co. E. 24th Pa. Vols. D: Sept. 30, 1894 age 67yrs.
Margaret wife P.G. D: Apr. 14, 1890 age 58yrs.

SCHMIDT
Martin P. 1939-1960

KOCH
Francis J. Dec. 27, 1905-July 10 1972

KOCH
Thekla mother 1871-1955

KOCH
Max father 1867-1931

KOCH
Stephan Geb. Den 24 Dec. 1865
Gest. Den 16 Maerz 1891

KOCH
Jsabella Geb. Den 10 Oct. 1868
Gest. Den 28 Nov. 1893

KOCH
Theresia mutter Geb. Den 5 Nov. 1837, Gest. Den 19 Aug. 1906

SCHOPPER
Franciska Frav Von wife of Michael Geb. Den 18 Dec. 1819
Gest. Den 20 Feb. 1892
Michael Geb. (broken) Feb. 1817
Gest. Den 23 Juli? 1898

SCHOPPER
Mary T. 1863-1930
Joseph 1860-1930

GUFLER
Martin June 6, 1839-June 9,1894
Mother Dec. 30, 1838-Feb. 3,1903
George 1869-1959
Luie & Henry Dec. 4, 1879-July 30, 1880
On seperate stone
Luie & Henry Dec. 4, 1879-July 30, 1880 children of M. & T.

VITT
Frankie June 29, 1895-Feb. 14, 1899

VITT
Frank J. Mar. 12, 1859-Jan. 6, 1946
Mary H. Apr. 14, 1863-May 12, 1943

SCHELLACK
Pauline E. Aug. 21, 1891-Apr. 11, 1912

NEUSTIFTER
Charles 1858-1936
Terres 1856-1934

NEUSTIFTER
Albert H. Jan. 29, 1887-Nov. 11,1968
Mary F. Apr. 4, 1882-June 3, 1970

NEUSTIFTER
Clara Mar. 5, 1889-Aug. 14, 1969

NEUSTIFTER
John H. June 14, 1861-Feb. 13, 1895
Lena Eder Jan. 10, 1865-July 26, 1957
Henry E. Mar. 2, 1886-Apr. 23, 1928

KASBERGER-DREXLER-SMITH
Michael KASBERGER Sept. 11, 1856
Mary his wife Mar. 20, 1845
Barbara DREXLER D: Aug. 19, 1891 age 25yrs.
Agnes SMITH D: Mar. 24, 1914 age 39yrs.

KASBERGER
Michael 1856-1940
Mary 1845-1925

SMITH
Agnes 1875-1914

DREXLER
Barbara 1866-1891

SOMMER
Herr Dein Wille Geschehe Zum Frommen Andenken an unsere lieben eltern Max Gest. am 3 Jan. 1885 65 jahre alt. und
Carolina Gest. am 29 Dez. 1900 59 jahre alt.

SOMMER
Barnard 1910-1912

SOMMER
Edna 1898-1907

SOMMER
Arthur 1897-1911

McGARRY
Margaret Ellen dau. of A. & Margaret (rest broken unreadable)

COTTINGHAM
Mary 1800-1875

MOLL
Mary E. wife of Wm. D: Aug. 28, 1879 aged 28yrs. 10da.
Joseph E. son of Wm. & M.E. Aug. 2, 1879-Aug. 26, 1879

MOLL
Susan, B: & D: Apr. 10, 1886
Rosa G.? Feb. 13, 1878-Oct. 25, 1878
children of L. & F.
Mary, B: & D: Sept. 28, 1883
Terres E. June 5, 1880-July 20,1880

SCHEHRER
Walburga Apr. 2, 1874-July 5,1948
Joseph Dec. 18, 1868-May 8, 1955

PESCHEL
Bertha J. Mar. 19, 1884-Dec. 1, 1960

SCHOPPER
Clara M. 1896-1944

SPEICHER
Lorenz C.father Apr. 23, 1912-Mar. 11, 1953
Lillian L. Feb. 9, 1918

ZILLNER
Fred 1864-1930 father
Theresa 1867-1946 mother

ZILLNER
Hilda M. dau. 1903-1979

ZOLLNER
Hedwig Mar. 5, 1870-Nov. 25, 1937
George Nov. 11, 1861-Oct. 18, 1924

DECK
Ben 1849-1917

HANLEY
Catherine wife of Owen, D: Sept. 30, 1884 aged 45yrs. 9mos. 5ds.

MELCHERS
Margaretha E. Geb. 12 July 1891
Gest. 19, Sept. 1891
Fried Wiehelm Geb. 24 Dec. 1893
Gest. 17 Mar. 1894
Kinder Von F.W. & O.? (unreadable)

MOONEY
John J. son of T. & R. D: July 25, 1887 aged 1yr. 2mos. 21da. top broken off

VINES
Jess Oct. 7, 1879-June 4, 1948
Anna M. Sept. 4, 1884-Nov. 27,1970

KOSS
Mary Aug. 20, 1889-Apr. 2, 1962

KOSS
Albert Dec. 28, 1890-May 18, 1892
Karl H. Jan. 20, 1862-Dec. 31, 1902
his wife Mary Aug. 1, 1866-Aug. 19 1928

SONNENMOSER
Pauline Dec. 14, 1916-Mar. 4, 1919

GREINER
Alveiner 1882-1967
Herman J. 1874-1943

SCHOPPER
Michael G. Oct. 11, 1886-May 20, 1921

ANTONY
Valentin Geb. in Bechtheim Reinhessen Deut. Am. 12 Feb. 1830 Gest. in Poeblo Col. Am 20 Juli 1904 in Seinen 74 Lebensjahr Ruhe Sanft
Julia Seine Cattin Geb. in Prag Boehimen Am 26 Okt. 1841 Gest. 26 Juli 1925

SIMMER
Hire Ruht in Frieden
Theresia Geb. Baichel Geb. 11, Juni 1875, Gest. 24 Dec. 1912
Vitus 1 July 1868-16 Dec. 1930
Barbara Elisabeth Geb. 17 Ockt. 1900 Gest. 2, Apr. 1909
Josef Michael Geb. 19 Apr. 1903 Gest. 25 Apr. 1903

BAUER-SOMMER
Joseph BAUER Feb. 2, 1833-Aug. 10,1903
Barbara his wife Nov. 21, 1849-Sept. 14, 1921
Mary SOMMER May 17, 1882-July 20 1903

BAUER
Unton 13 Juni 1879-Geft. 3 Dez. 1885

GIRE?
Catharine Aug. 20, 1828-Feb. 21, 1900

MOLL
Jacob E. June 30, 1862-Aug. 16, 1864
Joseph O. Sept. 23, 1868-Feb. 7, 1870
Amy M. May 31, 1867-Feb. 16,1870
Anna C. Mar. 9, 1886-Feb. 23, 1870 children of J. & A.M.

WINTER
Kathryn F. 1892-1971
Albert J. 1892-19__

WINTER
Bernard F. 1921-1936

DOLISI
Jacob born in France July 4, 1817-Dec. 8, 1893
Nic, D: Jan. 6, 1906 aged 80yrs.
M. Katharina wife of Jacob born in France Nov. 13, 1815-Aug. 19, 1890

BRUEGGEN
John May 1, 1852-June 8, 1911
Katharine his wife Mar. 17, 1859 Jan. 27, 1927

HARTIG
Emil Leo father 1873-1942
Otilda G. mother 1873-1966

WELCH
Dorothea T. HARTIG dau. wife of Leslie WELCH 1911-1948

HADLE
Caroline, D: July 29, 1907

KELLERMAN
Sophina C. Apr. 10, 1887-July 4, 1887

McDONALD
Enos C. son of C.J. & B.T. Apr. 12, 1893-Apr. 13, 1893

HARTIG
Peter Anton Geb. Den 23 Marz. 1823
Gest. Den 22 Jan. 1902
Franziska Geb. Den 10 Juni 1823
Gest. Den 13 Dez. 1901
Herr gieb ihnen die ewige ruhe

SCHOENHOFER
Matilda M. 1877-1943
Frank J. 1867-1938

SCHOENHOFFER
Clarence 1895-1919
Bert 1899-1916
Peter, D: 1906

MADL
Antona D: Apr. 10, 1891 aged 21yrs.

MADL
Louisa, D: Mar. 22, 1889

KAEGGI
Theresia CE borned Am 17 Juni 1817
Gestorben Am 15 Maerz 1888

SOMMER
Louis A. Aug. 25, 1873-Nov. 18, 1936

KILCOINE-LEWIS
Patrick 1834-1915
Catherine 1844-1909
Nellie May LEWIS 1889-1917
John Roy LEWIS 1913-1918
Olanta LEWIS 1915-1915

HOLLAND
Emmet J. Feb. 7, 1881-May 12, 1932
Anna M. his wife July 25, 1885-Apr. 10, 1931

NEUSTIFTER
F.A. 1867-1929(?)

EBERLY
Joseph Co. H. 3 Mo. State Mil. 1819-1872 American Legion

GREINER
Julia Tochter Von John-Anna

KELLERMAN
Louis G. Feb. 4, 1874-Aug. 11,1874

WEIGEL
Margaret July 25, 1862-Oct. 24,1937
Sebastian Jan. 4, 1863-Dec. 23,1944

STADLER
William H. father Feb. 5, 1873-Dec. 15, 1943

SOMMER
William T. Sept. 20, 1905-Apr. 18, 1962
Audrey G. Oct. 6, 1906-

SCHOENHOFER
Peter Nov. 23, 1823-Jan. 10, 1910
Theresia Nov. 4, 1836-Dec. 27,1901

VITT
Lao, D: Mar. 21, 1883 aged 65yrs.
Johanna Dec. 7, 1861-June 2, 1885

BLECHEL
Mary A. 1863-1948
Frank J. 1860-1944
Helen C. 1901-1933
Agnes J. 1895-1947

WEBER
Casper May 3, 1889 aged 75yrs. 4mo 6ds.

MERCIER
Emma M. Nov. 30, 1907-Sept. 1,1959
William C. Apr. 5, 1893-Sept. 26, 1962 American Legion

MOLL
Anna B. 1874-1907 mother

SCHLEGEL
Caroline M 1883-1953

KELLERMAN
Paul father 1803-1889
Clara mother 1807-1877

SEIWALD
Frank 1860-1934

SEIWALD
Caroline 1863-1929

FELTHOFT
Anna Mary wife of Andy Aug. 21, 1882 (according to newspaper records

FELDHOFFE
Anton Geboren Am 19 Januar 1816
Gestorben Am 10 Aug. 1890

MADL
John, D: Dec. 19, 1906 aged 77yrs.
Antona 1835-1912
Herman D: Dec. 7, 1894 aged 20yrs. 11mos.

OLMSTEAD
Mary Dec. 28, 1881-May 19, 1900

MADL
Joseph, Sr. Mar. 19, 1857-May 30, 1948
Mary Mar. 12, 1858-Sept. 29, 1908

MADL
Laurene M. 1917-1927

HADEL
Fred Sept. 21, 1889-Oct. 5, 1916

HADEL
Stephen Aug. 3, 1843-Oct. 21, 1930
Anna his wife Sept. 1, 1843-Sept. 20, 1928

HADLE
George Nov. 24, 1881-July 23, 1969

STADLER
George J. 1843-1925
Louisa E. 1850-1927
Herman J. 1877-1881
Clara 1879-1879
Elizabeth M. 1891-1895

EDER
Hier ruhet Michael Geb. Den 15 Dez. 1842 Gest. Den 14 Jan. 1906
Anna Seine Cattin Geb. Den 8 Sept. 1849 Gest Den 8 Feb. 1933

EDER
Catharine tochter Von M. & A. Gest. Den 11 Apr. 1906 im alter Von 28 Jahre 2 m. 3 T. oh Gott Gier Ihr Ewige Ruhe
John Dec. 11, 1882-Oct. 23, 1909

EDER
Walburger Gest Den 21 Oktober 1907 54 Jahre all
Louis Nov. 26, 1857-Jan. 29,1936

EDER
Lorenz Geboren 1811 Gestorben Den 1 Aug. 1877

EDER
Anna Maria Geb. den 14 October 1817 Gsetorben den 7 Febru. 1899

VOS
Karolina geboren den 30 August 1852 gestorben den 3 Dezember 1881

OBERLEIMER
Mathias geboren den 17 Mai 1814 gestorben den 5 Oktober 1880

PIPES
Emma Mary mother Oct. 2, 1880-Apr. 2, 1967
Irwin H. father June 30, 1881-May 12, 1960

STADLER
Children of H. & M.
Rosa C. D: Mar. 14, 1896 aged 4yrs. 7mos.
Maggie B. D: Aug. 3, 1896 aged 2yrs.

NEISFTER
Jacob geboren Sept. 1, 1840 gestorben Jan. 12, 1871

BARLETT
Donald E. Apr. 8, 1942-Jan. 7, 1983

BICHELMEYER
Bertille G. 1920-
Mathias F. 1912-1984

KASBERGER
Nadine A. Aug. 23, 1924-Dec. 29, 1983

TAYLOR
Carl B. Cook U.S.Army W.W.I 1894-1983

TAYLOR
Mayme R. Army Nurse Corps. W.W.I 1889-1983

SHUMAN
Lilith "Lili" 1984-1985

LEE
Mary Katherine Sommers Mar. 22, 1898-Dec. 12, 1982

SOMMER
Helen N. Apr. 19, 1918-
Lawrence V. Feb. 14, 1910-June 6, 1985

ESTRADA
Porfirio 1899-1986
(Warren-McElwain Marker)

COLMAN
Verda E. 1918-1986
Albert D. 1918-

NUSBAUM
Mary M. July 5, 1912-
Robert F. June 29, 1905-Jan. 19, 1986

NUNN
Janet M. Dec. 21, 1954-Dec. 18,1983
M. Bruce Mar. 5, 1952
Md: Aug. 25, 1972

SULLIVANT
Marie Frances 1906-1985
J. Milton 1917-

BORN
Viola E. May 3, 1912-
George P. Dec. 4, 1911-Oct. 2, 1984

HOUK
Harold Charles July 28, 1921-June 12, 1986 beloved son of Mary

*1 PAULIE
Frances Nov. 28, 1870-Apr. 12,1902

NOTE: All of the above records were recorded in the order in which the graves are placed in the cemetery.

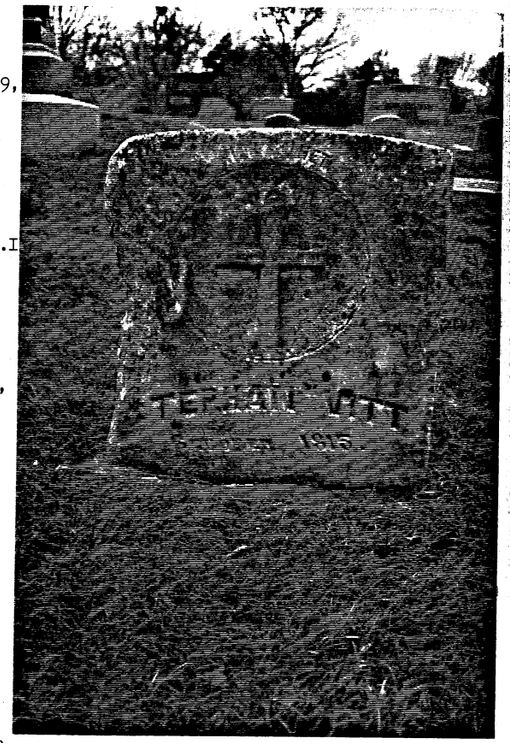

Hier Ruhet
Stephen Vitt
Geboren 1815

Photo: Barbara Seiwald

The following records were researched and compiled by Barbara Seiwald from stone readings and written records.

There will be differences in some of the records due to disintegration of some stones-making them hard to read.

Name	Birth	Died	Lot
ABEL, Michael John	infant	09/28/1963	259
AMEND, George		00/00/1891	SG
ANDERSON, Dorothy M.	00/00/1925	00/00/1977	264
ANDERSON, Lester A.	00/00/1924		264
ANTONY, Julia	10/26/1841	07/26/1925	098
ANTONY, Valentin	02/12/1830	07/20/1904	098
ARON, Joseph F.	10/04/1940	05/18/1963	052
BAILEY, Arthur Reed	12/25/1894	02/18/1980	269
BAILEY, Mary M.	01/23/1897	10/13/1963	269
BARAJAS, John F.	00/00/1893	00/00/1974	100
BARAJAS, Magdelene	00/00/1896	00/00/1978	100
BARLETT, Donald E.	04/08/1942	01/07/1983	235
BARRY, Matilda	00/00/1886	00/00/1929	100
BAUER, Anton	06/13/1879	12/03/1885	096
BAUER, Barbara	11/21/1849	09/14/1921	096
BAUER, Joseph	02/02/1833	08/10/1903	096
BAUER, Joseph	01/23/1900	02/02/1902	096
BECK,			033
BICHELMEYER,Antonia	00/00/1887	00/00/1940	063
BICHELMEYER,Bertille G.	00/00/1920		235
BICHELMEYER, David	00/00/1959	00/00/1967	063
BICHELMEYER, George	00/00/1886	00/00/1973	063
BICHELMEYER, Mathias F.	00/00/1912	00/00/1984	235
BLAB, Anna	00/00/1856	00/00/1928	046
BLAB, Clara	3 years	11/13/1897	046
BLAB, Joseph	54 years	03/01/1906	046
BLECHEL, Agnes J.	00/00/1895	00/00/1947	075
BLECHEL, Alice E.	04/06/1899	09/10/1985	049
BLECHEL, Frank J.	00/00/1860	00/00/1944	075
BLECHEL, Helen C.	00/00/1901	00/00/1933	075
BLECHEL, Henry J.	12/30/1898	12/24/1952	049
BLECHEL, Katherine		00/00/1925	002
BLECHEL, Mary A.	00/00/1863	00/00/1948	075
BLECHEL, Xavier		00/00/1885	002
BLECHL, Elizabeth	08/28/1871	04/30/1889	090
BLECHL, Johna	04/01/1863	12/00/1886	090
BORER, Enos C.		00/00/1893	017
BORER, Joseph	03/25/1828	09/27/1909	003
BORER, Mary Anna	05/17/1853	08/16/1930	003
BORLAND, David Michael	11/19/1954	06/29/1959	069
BORN, George Bernard	infant	01/11/1937	024
BORN, Goerge P.	12/04/1911	10/02/1984	246
BORN, Jeanette	11/28/1938	11/29/1938	024
BORN, Joan	11/28/1938	11/29/1938	024
BORN, Melvin Francis	infant	06/23/1946	024
BORN, Viola E.	05/03/1912		246
BOWEN, Minnie H.	09/21/1887	01/02.1942	052
BRUEGGEN, Augistine		00/00/1907	045
BRUEGGEN, John	05/01/1852	06/08/1911	022
BRUEGGEN, Katharine	03/17/1859	01/27/1927	022
BRUEGGEN, Peter		00/00/1898	045
CAVINESS, E. Howard	01/16/1911	01/26/1967	067
CAVINESS, Irene E.	02/17/1913	11/27/1985	067
CEMENT CROSS			002
CEMENT CROSS			032
CEMENT MONUMENT			002
CEMENT STONE			052
COLMAN, ALbert D.	00/00/1918		227
COLMAN, Verda E.	00/00/1918	00/00/1986	227

Name	Birth	Died	Lot
CONNER, Margaret	58 years	04/14/1890	033
CONNER, Patrick G.(Capt.)	67 years	09/30/1894	033
COTTINGHAM, John	00/00/1850		068
COTTINGHAM, Mary	00/00/1800	00/00/1875	027
COTTINGHAM, Mary Ec.	00/00/1852	00/00/1919	068
CRONIN, John J.			228
CRONIN, Pauline	00/00/1934	00/00/1980	228
DAIGLE, Frank J.	04/02/1911		269
DAIGLE, Geneva Bailey	09/14/1920	12/16/1976	269
DARDIS, Joanne	infant	08/02/1969	236
DARDIS, Kathryn Ann	05/01/1950	04/06/1981	234
DECK, Ben	00/00/1849	00/00/1917	032
DeFRANCE, Minnie	00/00/1908	00/00/1966	066
DIBANER, Tisdozio		10/11/1904	SG
DOLISI, Jacob	07/04/1817	12/03/1893	021
DOLISI, M. Katharina	11/13/1815	08/19/1890	021
DOLISI, Nic	69 years	01/05/1906	021
DREXLER,Barbara	00/00/1866	00/00/1891	025
EBERLY, Joseph	00/00/1819	00/00/1872	00D
EDER, AGNES C.	00/00/1914		246
EDER, Anna	09/08/1849	02/08/1933	009
EDER, Anna Maria	10/14/1817	02/07/1899	010
EDER, Caroline	12/07/1879	01/08/1958	060
EDER, Fred E.	00/00/1899	00/00/1978	055
EDER, George	12/05/1890	10/03/1918	055
EDER, John	12/11/1882	10/23/1909	010
EDER, Joseph	06/28/1872	11/30/1923	060
EDER, Joseph L.	00/00/1909	00/00/1978	246
EDER, Karolina	08/30/1852	12/03/1881	010
EDER, Katharine			010
EDER, Lena	01/10/1865	07/26/1957	042
EDER, Lorenz	00/00/1811	08/01/1877	010
EDER, Louis	11/26/1857	01/29/1936	010
EDER, M.A.	28 years	04/11/1906	010
EDER, Marie	03/08/1904	02/11/1910	060
EDER, Marie A.	00/00/1905		055
EDER, Mathias	05/17/1814	10/05/1880	010
EDER, Michael	12/15/1842	01/14/1906	009
EDER, Sam P.	00/00/1854	00/00/1925	054
EDER, Thekla C.	00/00/1854	00/00/1934	054
EDER, Walburger	54 years	10/21/1907	010
EDWARDS, Tillie E.	03/18/1890	05/31/1961	046
ELMER, Richard L.	00/00/1977	00/00/1978	063
ESTRADA, Catherine	01/29/1930	11/00/1951	SG
ESTRADA, Daniel	11/10/1959	08/10/1974	248
ESTRADA, Emilia	05/22/1902	02/00/1950	SG
ESTRADA, Joseph	11/11/1946	11/18/1946	SG
ESTRADA, Mary	11/11/1946	11/18/1946	SG
ESTRADA, Profiro	02/27/1899	02/14/1986	236
FELDHOFFE, Anton	01/19/1816	08/10/1890	013
FELTHOFT, Anna Mary		00/00/1882	013
FLIKE, Jacob		03/00/1925	071
FOX, Donna Z.	00/00/1923		064
FOX, Terence	00/00/1913		064
FRY, Louisa	00/00/1871	00/00/1872	SG
GREINER, Alveiner	00/00/1882	00/00/1967	099
GREINER, Anna	09/09/1838	06/11/1905	001
GREINER, Catharina			
GREINER, Charles	00/00/1887	00/00/1903	044
GREINER, Frances	00/00/1863	00/00/1943	044
GREINER, Herman J.	00/00/1874	00/00/1943	099
GREINER, John	00/00/1857	00/00/1928	044
GREINER, John (SR)	12/25/1825	09/16/1912	001
GREINER, John J. (JR)	09/21/1884	10/03/1954	061
GREINER, Julia			00D
GREINER, Katie	00/00/1893	00/00/1905	044
GREINER, Ludwig			
GREINER, Therasia			
GRONNIGER, John L. (JR)	04/03/1918	04/26/1977	229

HOLY FAMILY CATHOLIC CEMETERY
EUDORA TOWNSHIP

Name	Birth	Died	Lot
GRONNIGER, Marjorie W.	04/05/1919		229
GROSDIDIER, Albert W.	00/00/1889	00/00/1975	256
GROSDIDIER, Celestine L.	00/00/1912	00/00/1974	251
GROSDIDIER, Clara M.	00/00/1863	00/00/1939	056
GROSDIDIER, Clara M.	00/00/1890	00/00/1985	256
GROSDIDIER, Ed J.	00/00/1901	00/00/1970	251
GROSDIDIER, Father Henry	07/29/1903	11/26/1976	057
GROSDIDIER, Marilyn A.	00/00/1945		232
GROSDIDIER, Mathias L.	00/00/1861	00/00/1930	056
GROSDIDIER, Ronald J.	00/00/1943	00/00/1981	232
GRUBER, Martha L.	00/00/1893	00/00/1968	261
GRUBER, Richard Anthony	01/05/1955	01/09/1955	093
GRUBER, William J.	00/00/1892	00/00/1983	261
GUFLER, "Mother"	12/30/1838	02/03/1903	038
GUFLER, "Mother"	00/00/1844	00/00/1912	089
GUFLER, Anton	00/00/1832	00/00/1915	089
GUFLER, Anton J.	00/00/1864	00/00/1866	089
GUFLER, Augusta	00/00/1882	00/00/1971	089
GUFLER, Caroline	00/00/1873	00/00/1878	089
GUFLER, Christine	00/00/1885	00/00/1917	089
GUFLER, Edward	00/00/1866	00/00/1867	089
GUFLER, Edward	00/00/1870	00/00/1871	089
GUFLER, Franziska	00/00/1865	00/00/1866	089
GUFLER, George	00/00/1869	00/00/1959	038
GUFLER, Henry	12/04/1879	07/30/1880	038
GUFLER, Luie	12/04/1879	07/30/1880	038
GUFLER, Martin	07/06/1839	06/09/1894	038
GUTSMITHL, George	03/21/1810	12/01/1875	092
GUTSMITHL, Veronika	02/21/1830	07/30/1882	092
HADEL, Anna	09/01/1843	09/20/1928	007
HADEL, Catharine	80 years	05/02/1916	053
HADEL, Joe			054
HADEL, Stephen	08/03/1843	10/21/1930	007
HADL, Allan E.	10/08/1918	09/29/1967	238
HADLE, Alois	12/25/1847	04/12/1914	004
HADLE, Goldie		08/18/1916	NE/c
HADL, Jean L.	02/01/1951	05/26/1966	238
HADLE, Matilda	03/01/1860	12/09/1910	004
HADLE, Caroline		07/29/1907	016
HADLE, Franciska	02/19/1853	11/05/1882	004
HADLE, Fred	00/00/1889	00/00/1916	007
HADLE, George	11/24/1881	07/23/1969	007
HADLE, Henry	00/00/1887	00/00/1952	004
HANLEY, Catherine		00/00/1884	032
HANLEY, Owen		03/30/1898	032
HARTIG, Dorothea T.	00/00/1911	00/00/1948	023
HARTIG, Emil Leo	00/00/1873	00/00/1942	023
HARTIG, Franziska	06/10/1826	12/13/1901	017
HARTIG, Otilda G.	00/00/1873	00/00/1966	023
HARTIG, Peter Anton	03/23/1823	01/22/1902	017
HARTWICK, Clara A.			270
HARTWICK, Merle E.	00/00/1905	00/00/1971	270
HATCH, Ida		01/04/1898	SG
HEAD, Albert E.	6 months	12/15/1879	093
HEAD, Hattie E.	2 years	10/14/1888	093
HEAD, Josephine	48 years	02/17/1906	093
HEAD, Willie A.	5 years	10/11/1888	093
HEDGECOCK, Theresa A.	00/00/1887	00/00/1940	070
HERZ, Catherine	08/20/1828	02/21/1900	SG
HERZ, Joseph	04/29/1828	00/00/1915	SG
HADEL, George	PR H 4217	11/30/1908	016
HOEDL, John	PR J 5611	04/28/1934	
HOELLMILLER, Catharina		07/21/1911	053
HOLLAND, Anna M.	07/25/1884	04/10/1931	00C
HOLLAND, Emmet J.	02/07/1881	05/12/1932	00C
HOPPER, Michael	00/00/1948	12/21/1966	237
HOPSON, Megan Elaine	00/00/1987	00/00/1987	208
HOSKINS, Charles R.	05/11/1914	07/29/1965	239
HOSKINS, Lucille K.	05/18/1912	02/18/1985	239

Name	Birth	Died	Lot
HOUK, Harold C.	07/28/1921	06/12/1986	253
HOUK, Mary Neustifter	03/30/1888	01/09/1979	253
HUER, Rafael		12/13/1939	072
HUNTINGTON, Alice M.	00/00/1912	00/00/1975	251
KAEGGI, Theresia	06/17/1817	03/15/1888	020 A
KASBERGER, Emma A.	00/00/1885	00/00/1972	243
KASBERGER, Frances	00/00/1883	00/00/1965	257
KASBERGER, John M.	00/00/1882	00/00/1966	243
KASBERGER, Lee Ella	00/00/1891		257
KASBERGER, Mary	03/20/1845	00/00/1925	025
KASBERGER, Michael	09/11/1856	00/00/1940	025
KASBERGER, Nadene A.	08/23/1924	12/29/1983	244
KASBERGER, Vern F.	00/00/1887	00/00/1967	257
KATZFEY, Larry A.	02/28/1956	03/05/1981	231
KEISER, Lorenz	82 years	00/00/1889	092
KELLERMAN, Clara	00/00/1807	00/00/1877	011
KELLERMAN, John	08/01/1807	06/17/1874	087
KELLERMAN, Katherina	08/09/1813	08/14/1869	087
KELLERMAN, Louis C.	02/01/1874	08/11/1874	00E
KELLERMAN, Paul	00/00/1803	00/00/1889	011
KELLERMAN, Sophina C.	04/10/1887	07/04/1887	016
KELLY, William J. (SR)	08/13/1895	07/29/1974	266
KENNEDY, Ann	50 years	01/21/1904	053
KENNEDY, Michael	86 years	11/04/1916	053
KILCOINE, Catherine	00/00/1844	00/00/1909	00A
KILCOINE, Patrick	00/00/1834	00/00/1915	00A
KLEIN, Cecilia R.	00/00/1894	05/07/1982	268
KLEIN, Joseph C.	03/03/1952	03/19/1975	268
KLEIN, Kathrine Stark	10/03/1922	09/24/1963	268
KOCH,			035
KOCH, Francis J.	12/27/1905	07/10/1972	036
KOCH, Jsabella	10/10/1868	11/28/1893	035
KOCH, Max	00/00/1867	00/00/1931	036
KOCH, Stephan	12/24/1865	03/16/1891	035
KOCH, Thekla	00/00/1871	00/00/1955	036
KOCH, Theresia	11/05/1837	08/19/1906	035
KOSS, Albert	12/28/1890	05/18/1892	099
KOSS, Henry		12/31/1902	099
KOSS, Karl H.	01/20.1862	12/31/1902	099
KOSS, Mary	08/20/1889	04/02/1962	099
KOSS, Mary	08/01/1866	08/19/1928	099
LEE (Sommers), Mary Katherine	03/22/1898	12/12/1982	049
LENAHAN, Mary Louise	02/23/1912	10/12/1987	222
LEWIS, John Roy	00/00/1913	00/00/1918	00B
LEWIS, Nellie May	00/00/1889	00/00/1917	00A
LEWIS, Olanta	00/00/1915	00/00/1915	00B
MADL, Antona	00/00/1835	00/00/1912	014
MADL, Antona	21 years	04/10/1891	019
MADL, Antonia	00/00/1843	00/00/1941	
MADL, Fred	00/00/1837	00/00/1917	
MADL, Herman	20 years	12/07/1894	014
MADL, John	77 years	12/19/1906	014
MADL, Joseph (SR)	03/19/1857	05/30/1948	015
MADL, Laurene M.	00/00/1917	00/00/1927	015
MADL, Louisa		03/22/1889	019
MADL, Mary	03/12/1858	09/29/1908	015
MAIS, Helena	00/00/1860	00/00/1948	057
MAIS, Lorenz	00/00/1857	00/00/1931	057
MARTIN, Daniel P.	00/00/1977	00/00/1978	230
McCARTY, Thomas	child	03/27/1905	053
McGARRY, Margaret Ellen	5 years	12/05/1878	027
McLAUGHLIN, Catharina		06/24/1901	072
McLAUGHLIN, Michael		07/27/1910	072
McLAUGHLIN, Thomas		03/03/1899	072
MELTON, Alfred	02/02/1976	02/02/1976	NB
MELTON, Katie Ann	02/02/1976	02/02/1976	NB
MELTON, Tonia Sue	02/02/1976	02/02/1976	NB
MERCIER, Emma M.	11/30/1907	09/01/1959	077
MERCIER, William C.	04/05/1893	09/26/1962	077
MILLER, Howard E.	00/00/1902	06/08/1981	270

HOLY FAMILY CATHOLIC CEMETERY
EUDORA TOWNSHIP

Name	Birth	Died	Lot
MILLER, Josephine B.	00/00/1902		270
MOLL, Amy M.	05/31/1867	02/16/1870	095
MOLL, Anna B.	00/00/1874	00/00/1907	078
MOLL, Anna C.	03/09/1866	02/23/1870	095
MOLL, Jacob E.	06/30/1862	08/16/1864	095
MOLL, Joseph E.	08/24/1879	08/26/1879	028
Moll, Joseph O.	09/23/1868	02/07/1870	095
MOLL, Katie	20 years	10/01/1878	092
MOLL, Mary	00/28/1883	00/28/1883	028
MOLL, Mary E.	28 years	08/28/1879	028
MOLL, Rosa C.			028
MOLL, Susan	04/10/1886	04/10/1886	028
MOLL, Terres E.	06/05/1880	07/20/1880	028
MOLL, Willie L.	2 years	12/11/1870	093
MOONEY, John J.	1 year	07/25/1887	052
MOONEY, Rose Ann	05/29/1849	07/25/1897	052
MOONEY, Thomas	55 years	11/23/1901	052
MOORE, Virginia A.	00/00/1955	00/00/1980	229
NEUSTIFTER, Albert H.	01/29/1887	11/11/1968	041
NEUSTIFTER, Charles	00/00/1858	00/00/1936	041
NEUSTIFTER, Clara	03/05/1889	08/14/1969	042
NEUSTIFTER, Corine			061
NEUSTIFTER, Corine	06/02/1917		230
NEUSTIFTER, F.A.	00/00/1867	00/00/1929	076
NEUSTIFTER, Henry E.	03/02/1886	04/23/1928	042
NEUSTIFTER, Jacob		00/00/1871	076
NEUSTIFTER, John H.	06/14/1861	02/19/1896	042
NEUSTIFTER, Louis E.	22 years	01/17/1886	080
NEUSTIFTER, Mary F.	04/04/1882	06/03/1970	041
NEUSTIFTER, Terres	00/00/1856	00/00/1934	041
NEUSTIFTER, Theresa		00/00/1934	041
NEUSTIFTER, William L.	05/23/1903	02/03/1963	086
NUNN, Janet M.	12/21/1954	12/18/1983	226
NUNN, M. Bruce	03/05/1952		226
NUSBAUM, Mary M.	07/05/1912		227
NUSBAUM, Robert F.	06/29/1905	01/19/1986	227
OLMSTEAD, Mary	12/28/1881	05/19/1900	014
PAULI, Louis	infant	11/07/1902	043
PAULI, Mary			043
PAULIE, Frances	11/28/1870	04/12/1902	
PESCHEL, Bertha J.	03/19/1884	12/01/1960	029 B
PIPES, Emma Mary	10/02/1880	04/02/1967	079
PIPES, Irwin H.	06/30/1881	05/12/1960	079
PRANG, Elisabeth	12/04/1823	08/26/1890	082
PRANG, Sebastian	01/03/1826	08/24/1897	082
RODLER, George	00/00/1846	0//0//1926	053
RODLER, Mary	00/00/1842	11/04/1911	053
ROTHBERGER, Anna	06/07/1857	10/31/1937	047
ROTHBERGER, George	06/12/1883	07/14/1966	065
ROTHBERGER, George Francis	11/25/1926	04/03/1937	065
ROTHBERGER, Gertrude M.	05/15/1909	05/14/1970	065
ROTHBERGER, Grace	00/00/1889	04/14/1976	267
ROTHBERGER, John	05/12/1849	07/01/1933	047
ROTHBERGER, Joseph	02/28/1886	02/05/1968	267
ROTHBERGER, Max	11/05/1892	12/03/1966	267
ROTHBERGER, Theresa	08/17/1886	07/01/1949	065
SAILE, Charles A.K.	00/00/1885	00/00/1978	257
SAUER, Ansy W.A.	5 years	09/16/1878	093
SAUER, Elizabeth T.	1 year	00/00/1876	093
SAUER, Martin J.			093
SCHEHRER, Albert J.	04/21/1892	08/25/1912	058
SCHEHRER, Barbara	12/01/1865	08/04/1933	058
SCHEHRER, Charles T.	03/29/1889	05/21/1985	255
SCHEHRER, Clarence L.	10/12/1906	10/30/1977	260
SCHEHRER, Elizabeth	06/26/1841	01/04/1928	050
SCHEHRER, Fredericka J.	00/00/1908	00/00/1970	254
SCHEHRER, George J.	00/00/1895	00/00/1982	259
SCHEHRER, Henry	04/21/1903	03/11/1979	066
SCHEHRER, John F.	06/22/1902	01/09/1971	256
SCHEHRER, Joseph	12/18/1868	05/08/1955	028 A

Name	Birth	Died	Lot
SCHEHRER, Marjorie C.		01/23/1982	260
SCHEHRER, Mary	00/00/1880	00/00/1948	066
SCHEHRER, Regina C.	08/15/1903		265
SCHEHRER, Stella D.			255
SCHEHRER, Stephen (JR)	00/00/1878	00/00/1925	066
SCHEHRER, Srephen (SR)	03/06/1840	08/23/1917	050
SCHEHRER, Theresa H.	00/00/1900	00/00/1973	259
SCHEHRER, Walburga	04/02/1874	07/05/1948	028 A
SCHEHRER, Wendelin E.	11/08/1861	04/17/1946	058
SCHEHRER, William H.	00/00/1896		254
SCHELLACK, Pauline E.	08/21/1891	04/11/1912	039
SCHLEGEL, Caroline M.	00/00/1883	00/00/1953	078
SCHMIDT, Ellen A.	00/00/1907	00/00/1975	245
SCHMIDT, Martin J.	00/00/1909	00/00/1966	245
SCHMIDT, Martin P.	00/00/1939	00/00/1960	052
SCHOENHOFER, Frank J.	00/00/1867	00/00/1938	018
SCHOENHOFER, Matilda M.	00/00/1877	00/00/1943	018
SCHOENHOFER, Peter	11/23/1823	01/10/1910	073
SCHOENHOFER, Theresia	11/04/1836	12/27/1901	073
SCHOENHOFER, unknown			024
SCHOENHOFFER, Bert	00/00/1899	00/00/1916	018
SCHOENHOFFER, Clarence	00/00/1895	00/00/1919	018
SCHOENHOFFER, Peter		00/00/1906	018
SCHOPPER, Albert			029 A
SCHOPPER, Clara M.	00/00/1896	00/00/1944	029 A
SCHOPPER, Edward J.	00/00/1925	00/00/1959	071
SCHOPPER, Emma T.	08/04/1898	08/03/1980	249
SCHOPPER, Frances C.	06/04/1893	02/01/1976	249
SCHOPPER, Franciska	12/18/1819	02/20/1892	037
SCHOPPER, Geraldine M.	00/00/1930	00/00/1959	071
SCHOPPER, Helen M.	00/00/1892	00/00/1982	252
SCHOPPER, John H.	00/00/1891	00/00/1968	252
SCHOPPER, Joseph	00/00/1860	00/00/1930	037
SCHOPPER, Mary T.	00/00/1863	00/00/1930	037
SCHOPPER, Michael	02/00/1817	06/23/1898	037
SCHOPPER, Michael G.	10/11/1886	05/20/1921	098
SCHRUMPF, Mary B."Kibbey"			046
SCHUSTER, Anna		11/29/1907	072
SEDLMYER, Bertha	00/00/1864	00/00/1938	061
SEDLMYER, Ralph J.	03/02/1892	07/19/1909	061
SEIWALD, Albert F.	08/21/1891	10/15/1892	094
SEIWALD, Anton	8 years	00/00/1864	094
SEIWALD, Berthold	00/00/1899	00/00/1958	094
SEIWALD, Carl L.	08/19/1905	08/24/1905	094
SEIWALD, Caroline	00/00/1863	00/00/1929	011
SEIWALD, Frank	00/00/1860	00/00/1934	011
SEIWALD, George		10/05/1892	NE/c
SEIWALD, Henry	9 years	00/00/1864	094
SEIWALD, Joseph	07/25/1824	02/22/1875	094
SEIWALD, Joseph	12 years		094
SEIWALD, Louis	07/27/1865	08/07/1932	094
SEIWALD, Martha B.	00/00/1904		094
SEIWALD, Mary	05/11/1869	02/09/1961	094
SEIWALD, Thekla	01/07/1829	06/20/1905	094
SHUMAN, Lili	00/00/1984	00/00/1985	224
SIMMER, Barbara Elizabeth	10/17/1900	04/02/1909	097
SIMMER, Josef Michael	04/19/1903	04/25/1903	097
SIMMER, Theresia	06/11/1875	12/24/1912	097
SIMMER, Vitus	07/01/1868	12/16/1930	097
SMALL CEMENT CROSS			099 A
SMITH, Agnes	00/00/1875	00/00/1914	025
SOMMER, Anna A.	03/31/1881	03/14/1970	085
SOMMER, Arthur	00/00/1897	00/00/1911	026
SOMMER, Audrey G.	10/06/1906		00E
SOMMER, Barnard	00/00/1910	12/29/1912	026
SOMMER, Carolina		00/00/1900	026
SOMMER, Edna	00/00/1898	00/00/1907	026
SOMMER, Frank	12/04/1875	01/08/1965	059
SOMMER, Geneva	05/31/1907	03/22/1909	059
SOMMER, Helen B.	06/22/1902	07/22/1980	059
SOMMER, Helen N.	04/19/1918		264

HOLY FAMILY CATHOLIC CEMETERY
EUDORA TOWNSHIP

Name	Birth	Died	Lot
SOMMER, John H.	04/04/1875	06/03/1971	085
SOMMER, Kajetan (SR)	72 years	08/10/1903	045
SOMMER, Lawrence V.	02/14/1910	06/06/1985	264
SOMMER, Louis A.	08/25/1873	11/18/1936	020 A
SOMMER, Maria	72 years	04/13/1903	045
SOMMER, Mary (Bauer)	05/17/1882	07/20/1903	096
SOMMER, Max		01/03/1885	026
SOMMER, Pauline	11/08/1876	02/19/1953	059
SOMMER, William T.	09/20/1905	04/18/1962	00E
SOMMERS, Mary K.	07/16/1866	10/04/1937	049
SONNENMOSER, Pauline	12/14/1916	03/04/1919	099
SPARKES, Elizabeth H.	00/00/1899		261
SPARKES, Henry E.	00/00/1893	00/00/1968	261
SPEICHER, Agnes Theresa	11/02/1899	11/17/1899	048
SPEICHER, Lillian L.	02/09/1918		029
SPEICHER, Lorenz	09/04/1856	09/18/1939	048
SPEICHER, Lorenz C.	04/23/1912	03/11/1953	029
SPEICHER, Mary E.	09/17/1871	10/12/1932	048
SPEICHER,			
Mary Elizabeth	07/05/1905	12/07/1906	048
STADLER,			079
STADLER, Anna M.	00/00/1819	00/00/1894	079
STADLER, Clara	00/00/1879	00/00/1879	008
STADLER, Elizabeth M.	00/00/1891	00/00/1895	008
STADLER, George J.	00/00/1842	05/31/1925	008
STADLER, Herman J.	00/00/1877	00/00/1881	008
STADLER, Jacob	09/01/1810	01/12/1871	079
STADLER, Joseph	65 years	09/27/1875	079
STADLER, Louisa E.	00/00/1850	03/10/1927	008
STADLER, Maggie B.	2 years	05/03/1896	079
STADLER, Rosa C.	4 years	03/14/1896	079
STADLER, William H.	02/05/1873	12/15/1943	00E
STONE MONUMENT			002
STRAMEL, Arthur F.	03/22/1938	09/03/1973	254
SULLIVANT, J. Milton	00/00/1917		225
SULLIVANT,			
Marie Frances	00/00/1906	00/00/1985	225
TAVARES, Matiana	79 years	06/12/1940	100
TAYLOR, Carl B.	00/00/1894	00/00/1983	233
TAYLOR, Mayme R.	00/00/1889	00/00/1983	233
UN-IDENTIFIED ADULT			NE/c
UN-IDENTIFIED CHILDREN (3)			NE/c
VACANT GRAVE			101
VACANT GRAVE			102
VACANT GRAVE			103
VACANT GRAVE			104
VanDYKE, G.Elmer	00/00/1929	00/00/1975	247
VARGAS, Jessie Ortiz	06/02/1925	01/28/1968	247
VINES, Anna M.	09/04/1884	11/27/1970	099 A
VINES, Jess G.	10/07/1879	06/04/1948	099 A
VITT, Agnes	03/01/1907		241
VITT, CHarles	10/16/1903	11/07/1964	241
VITT, Frank J.	03/12/1859	01/06/1946	040
VITT, Frankie	06/29/1895	02/14/1899	040
VITT, Hannah		00/00/1900	074
VITT, John	12/07/1861	06/02/1885	074
VITT, John L.	08/29/1884	04/02/1968	067
VITT, Lao	65 years	03/21/1883	074
VITT, Mary H.	04/14/1863	05/12/1943	040
VITT, Sophia B.	09/15/1888	02/05/1920	067
VITT, Stephen	00/00/1815	06/10/1867	081
VOGL, Barbara	83 years	01/27/1909	084
VOGL, Franz	81 years	04/08/1907	084
WEBER, Casper	75 years	05/03/1889	077
WEBSTER, Martha C.	00/00/1893	00/00/1975	253
WEIGEL, Margaret C.	07/25/1862	10/24/1937	00E
WEIGEL, Sebastian	01/04/1863	12/23/1944	00E
WEIXELDORFER, Anna	00/00/1903	00/00/1982	070
WEIXELDORFER, John	00/00/1867	00/00/1934	054
WEIXELDORFER, John J.	00/00/1894	00/00/1950	070
WEIXELDORFER, Kate	00/00/1875	00/00/1938	054

Name	Birth	Died	Lot
WESTERHAUS, Carl E.	06/03/1922	05/29/1976	263
WESTERHAUS, Rita A.	08/16/1929		263
WILHELM, Fried	12/24/1893	03/17/1894	033
WILHELM, Margaret		00/00/1906	033
WINTER, Albert J.	00/00/1892		020 B
WINTER, Bernard F.	00/00/1921	00/00/1936	020 B
WINTER, Kathryn F.	00/00/1892	00/00/1971	020 B
WOODEN CROSS			053
WOODEN POST			020 A
WORKMAN, ADAM Geoffrey	infant	12/07/1987	231
YARMER, Ben	10/06/1903	09/09/1977	263
ZIESENIS, "Father"	00/00/1840	00/00/1925	062
ZIESENIS, "Mother"	00/00/1848	00/00/1923	062
ZIESENIS, Fred J.	05/06/1893	05/16/1973	062
ZIESEINS, Tena	03/28/1893		062
ZILLNER,			033
ZILLNER, Alice	03/03/1906	09/26/1982	242
ZILLNER, Barbara	12/21/1885	07/28/1961	064
ZILLNER, CHLOE A.	08/22/1913		245
ZILLNER, Fred	00/00/1864	00/00/1930	030
ZILLNER, George F.	05/02/1908	04/10/1970	245
ZILLNER, Hilda M.	00/00/1903	00/00/1979	030
ZILLNER, Joseph	02/13/1875	01/27/1954	064
ZILLNER, Joseph	08/26/1897	08/06/1964	242
ZILLNER, Theresa	00/00/1867	00/00/1946	030
ZIMMERMAN, Adelia B.	00/00/1890	00/00/1965	240
ZIMMERMAN, Will	00/00/1884	00/00/1965	240
ZOLLNER, George	11/11/1861	10/18/1924	031
ZOLLNER, Hedwig	03/05/1870	11/25/1937	031

Lot Owners

Name	Purchased	Lot
ABLE, George		259
ALVAREZ, Irene		247
ANTONY, Julia	12/08/1904	098
BAUER, Joseph		096
BICHELMEYER, George		063
BLAB, Joseph	12/30/1898	046
BLECHEL, Frank (SR)	11/13/1888	090
BLECHEL, Frank (SR)	11/13/1888	075
BLECHEL, XAVIER	11/13/1888	002
BLY, Mary		095
BLY, Unknown		100
BORN, Eugene		223
BORN, Francis		222
BRUEGGEN, John	06/08/1904	045
BRUEGGEN, John	11/13/1888	022
BRUEGGEN, Peter		045
COTTINGHAM, John	02/12/1919	068
COTTINGHAM, John	02/12/1919	069
CREWSE, Joan		249
CREWSE, Trexal		249
DARDIS, Michael		224
DARDIS, Michael		234
DOLISI, Jacob		021
EDER,Fred		055
EDER, Joseph	01/17/1910	060
EDER, L. (Mrs.)		054
EDER, Louis	11/13/1888	010
EDER, Louis (JR)	10/27/1918	055
EDER, Michael	11/15/1888	009
EDER, SAM		054
ESTRADA, Frank		248
FEIL, George		024
FELDHOFER, A.		018
FELDHOFFE, Anton		013
FLIKE, Jacob (Mrs.)	03/00/1925	071
FOX, Terence		064
GILROY, John		209
GREINER, John (JR)	08/20/1906	044

HOLY FAMILY CATHOLIC CEMETERY
EUDORA TOWNSHIP

Name	Purchased	Lot
GREINER, John (SR)	11/13/1888	001
GROSDIDIER, George		233
GROSDIDIER, Marilyn		232
GROSDIDIER, Mathias L.	10/17/1915	056
GROSDIDIER, Mathias L.	10/17/1915	057
GUFLER, Anton		089
GUFLER, Martin	11/13/1888	038
GUTSMITHL, Joseph		092
HADEL, Joe		054
HADEL, Joseph	05/12/1916	053
HADL, Alois	11/13/1888	004
HANBER, Joseph	08/10/1890	030
HARTIG, Peter		023
HARTIG, Peter Anton		017
HATCH, Vincens	01/04/1898	SG
HEDGECOCK, Theresa		070
HEY, Joseph		095
HEY, Joseph		085
HOEDL, Alois	11/13/1888	004
HOEDL, George		016
HOEDL, Stephan		007
HOELLMILLER, Unknown	07/21/1911	053
HOLLAND, Emmet J.	04/14/1931	00C
HOPPER, David		237
KAEGGI, Theresia		020
KASBERGER, Albert		243
KASBERGER, John		244
KASBERGER, Michael		025
KATZ, John		054
KATZFEY, Joseph		231
KELLERMAN, John		086
KELLERMAN, John		087
KELLERMAN, L.		018
KELLERMAN, Louis	08/11/1889	013
KELLERMAN, Paul	07/27/1889	011
KELLY, William (JR)		266
KENNEDY, Mike	01/11/1904	053
KILCOINE, Patrick	04/15/1908	100
KIRK, Hugh		244
KLEIN, Gordon		268
KNBICEK, Amend J.	11/13/1888	006
KOCH, Max	10/29/1892	035
KOCH, Stephan		035
KOCH, Stephan	09/06/1891	036
KOSS, Henry (Mrs.)	12/08/1904	099
KRAUS, Ernest	07/27/1910	072
LENAHAN, David A.		221
LENAHAN, John		222
MADL, John		014
MADL, John (SR)	11/13/1888	019
MADL, Joseph (SR)	12/17/1889	015
MAIS, Helena		057
MARKS, Joseph	12/17/1889	015
MARTIN, Joseph		230
McCARTY, Ed	03/27/1905	053
McKIEVES,		027
McLAUGHLIN, Mike	03/03/1899	072
McLAUGHLIN, Mike	06/24/1901	072
MOLL, (SR)		091
MOLL, Fred		078
MOLL, Joseph		078
MOLL, Joseph		095
MOONEY, Thomas	07/25/1897	052
MOSBANER, Wolfgang	01/13/1908	051
NAUMANN, Josie		042
NEUSTIFTER, Albert H.		041
NEUSTIFTER, CHarles		041
NEUSTIFTER, Corine		061
NEUSTIFTER, Lina	09/10/1892	042
NEUSTIFTER, Louis		076
NEUSTIFTER, Louis	11/16/1889	080
ZILLNER, Joseph		064
ZOLLNER, George	11/ 08/1924	031

Name	Purchased	Lot
NEUSTIFTER, Mary F.		041
NORLANDER, Agnes		253
PAULI, Joseph	04/14/1904	043
PFEIFER, L.W.		083
PIPES, Emma M. Stadler		079
PRANG, Sebastian	11/13/1888	082
PYLE, Thomas		250
ROACH, Bertha E.		251
RODLER, George	11/04/1911	053
ROHE, Henry		265
ROTHBERGER, George		065
ROTHBERGER, John		267
ROTHBERGER, John	08/02/1899	047
SAUER, A.		035
SAUER, A.W.		028
SAUER, Anselm		093
SCHEHRER, Charles		255
SCHEHRER, Clarence		028 A
SCHEHRER, George		030
SCHEHRER, Joseph		028 A
SCHEHRER, Marvin		260
SCHEHRER, Stephen (JR)	02/09/1920	066
SCHEHRER, Stephen (SR)	11/13/1888	005
SCHEHRER, Stephen (SR)	01/15/1903	050
SCHEHRER, Wendelin	08/18/1906	058
SCHEHRER, William		254
SCHILLING, Peter		088
SCHOENHOFER, Peter		073
SCHOPPER, Albert		029 A
SCHOPPER, John		252
SCHOPPER, John		070
SCHOPPER, John		071
SCHOPPER, Joseph	05/11/1891	037
SCHOPPER, Mike (Mrs.)	05/26/1921	098
SCHUSTER, John		051
SCHUSTER, John	11/29/1907	072
SEDELMAYER, Unknown	07/26/1909	061
SEIWALD, Alfred		258
SIEWADL, Frank	02/26/1930	011
SIEWALD, Thekla	11/13/1888	094
SHUSTER, Mary		072
SIMMER, Vitus	05/14/1903	097
SLAIB, John	07/26/1891	039
SOMMER, Frank	09/07/1910	059
SOMMER, John		085
SOMMER, Kajetan (JR)		049
SOMMER, Kajetan (SR)	05/01/1903	045
SOMMER, Max		026
SOMMER, Paul		262
SPEICHER, Lorenz S.	11/18/1899	048
STADLER, A.M.	11/13/1888	079
STADLER, George J.	11/13/1888	008
SULLIVANT, Patrick		225
SULLIVANT, Sherr		225
TRENBEL, Keggie S.		041
VINES, Jess G.		099 A
VITT, Frank J.	08/18/1899	040
VITT, John	02/07/1920	067
VITT, Lao	11/13/1888	074
VITT, Stephan		081
VOGEL, Alfred		085
VOGEL, Frank	11/13/1888	084
WALSH, Mary	07/27/1890	034
WALSH, Mary		029
WEBER, Casper		077
WEIXELDORFER, Ferdinand	11/13/1888	012
WEIXELDORFER, Raymond		014
WINTER, Albert J.		020 B
YARMER, Ben		263
ZELLER, Darrel		218
ZELLER, Mary		218
ZIESENIS, Fred (SR)	01/13/1923	062
ZILLNER, Clem		262
ZILLNER, Fred	12/27/1930	030

HOLY FAMILY CATHOLIC CEMETERY
EUDORA TOWNSHIP

For previous records:
NE/ c signifies (Northeast corner) not buried in a marked burial plot.
NB signifies (non-baptised) as identified on cemetery plat.
SG signifies (single graves) as shown on plat.

Three additional names

Bernard Rothberger	B: 8-19-1892	D: 11-26-1895	Lot 47
Noah Rothberger	B:10-14-1898	D: 8-4-1899	Lot 47
John Rothberger	B:12-14-1885	D: ?	Lot 47

For further information regarding Holy Family Church or Cemetery.
Contact Barbara A. Seiwald, Eudora, Kansas

MELTON
Alfred, Katie Ann, Tonia Sue
Born-Died February 2,1976
(On Back)
"My children a life so short and sudden, no time to hold them in my arms."

HERZ
Joseph Died 1915
Catherine Died February 21,1900

Photos: Barbara Seiwald

HESPER CEMETERY
THE SOCIETY OF FRIENDS
FOR
HESPER FRIENDS CHURCH
EUDORA TOWNSHIP

Location: Beginning at NW corner of NE¼, then South 52 rods, then East 26 rods then North 32 rods, then East 28 rods, then North 20 rods, then West 54 rods to beginning, less South 370.2 feet thereof, All in Section 27, Township 13 South, Range 21 East.

History: Hesper Friends Cemetery and Church are located two miles South and one and one-half miles East of the Eudora exit of Highway #10 in Eudora Township. The churchyard and cemetery cover 6½ acres of land. The land for the cemetery was given to the Friends Meeting by Jonathan and Phoebe Mendenhall who came to the Hesper Community in a covered wagon in 1858. They had moved from North Carolina to Hedrick County, Indiana, then to Kansas.

The earliest deaths recorded on stones are: S.A.D. 1862 - (no other info. on stone with handcarving); ELONZO AMENZO TOOTHMAN - d. July 11, 1863; ELIZA H. GURLEY - d. July 12, 1863; ELIZA PARK - d. Oct. 1, 1863.

A small plot in the East end of the cemetery at one time was enclosed in a iron fence and reportedly was the burial site for two Indians which had been allowed that portion for a final resting place. The iron fence is gone now and the identity of the Indians is unknown. * (see page 184)

The cemetery is under the control of the Kansas yearly meeting of The Society of Friends for Hesper Friends Church and is maintained and overseen by an appointed cemetery committee.

Annie Rogers Stanley, daughter of George Rogers and grandaughter of Jonathan and Phoebe Mendenhall, started a cemetery endowment fund in 1927. This fund has been added to through the years both in Memorials and gifts. A regular substantial contributor is a former Hesper Community resident, Charles Hill, presently of Chicago, Ill. He is the son of Martha and Chalkly Hill who are buried in the cemetery. This fund, along with the money from sale of the lots, is used for the care and upkeep of the cemetery.

In 1984, the cemetery committee is comprised of the Chairman Everett Votaw, Herbert Stone, Alan Votaw, Richard Knabe, and Paul Gabriel.

Sources: 1. 1938 report by and July 17, 1984 interview of Mildred Davis Watson (95 yrs. of age) whose parents and grandparents are buried in Hesper Cemetery.
2. July 15, 1984, interview with Mr. & Mrs. Everett Votaw and Blanche Knabe.

The following information was recorded from the stones.

KNOTT
Maurice H., Capt. U.S. Army, W.W. II, Sept. 15, 1921 - Aug. 26, 1979

WATSON
Mildred Davis, Aug. 12, 1889 - ____, D.A.R.

WESTERHOUSE
Gwendolyn Sue, Feb 15, 1954 - Oct. 4, 1957

THORNTON
Thomas H., 1866-1957

LANCASTER
Meville L., Sept. 2, 1909 - ____
Eva Myrtle, July 5, 1918 - ____

GARRISON
William W., Rev. 1878-1951
Estella Morrow, 1882-1940

RYNEARSON
Ruth Davis ____
Ercel J., Feb 7, 1894 - ____
W.W.I. (MASON)

DAVIS
Emma Stubbs, Oct. 21, 1855 - Jan 21, 1942
Samuel Hunt, Mar. 20, 1848 - Dec. 5, 1938

DAVIS
Homer W., July 27, 1882 - Dec. 16, 1962

VOTAW
Eldon Levi, Jan. 15, 1910 - Dec. 1, 1951
Dorothy Votaw EPPERSON, Nov. 11, 1914 - Sept. 19, 1981

KNABE
S. Blanche, Sept. 26, 1913 - ____, Married Sept. 15, 1935
Herbert L., Aug. 24, 1909 - Sept. 10, 1982, Children: Richard, Twilla

ROGERS
Harold D., Aug. 16, 1905 - Aug. 4, 1924

MEYER
Siegel A., Jul. 3, 1886 - Oct 2, 1938

RUSH
James F., Feb. 18, 1857 - Aug. 29, 1920
Hattie Jane, Dec. 31, 1882 - Feb. 22, 1939
Louzena R., Aug. 15, 1858 - Dec. 1, 1955

STANLEY
Lillian F., Aug. 21, 1888 - Nov. 9, 1967
Raymond H., Dec. 24, 1887 - May 7, 1960
Delbert Lavern, Sept. 24, 1915 - Oct.31, 1915
Samuel, Dec. 3, 1852 - Jun. 28, 1924
Georgiana, Nov. 1, 1861 - Apr. 15, 1926
Robert Dale, Jan 20, 1922 - Apr. 19, 1938

MEYER
William B., Oct. 17, 1855 - May 14, 1934

VOTAW
Myrtle, Jun. 9, 1876 - Apr. 29, 1963
Irvin, Sep. 15, 1872 - Feb. 25, 1962

ALLEN
Anne H., U.S. Navy W.W. II, Sept 3, 1916 - May 4, 1974
Justin Hugh , Tennessee Lieutenant (J.G.) USNR W.W. II, Nov. 29, 1918 - Jul. 25, 1971
Victor V., 1881-1973
Norma C., 1889-19__.

HOAG
Caleb S., b. 10 mo 14 1826 - d. 10 mo.8 1876

STARBUCK
C.B., b. 2 mo.12 1796 - d. 7 mo.8 1895
Ruth, Wife of C.B., b. 12 mo. 2 d. 1792 - d: 9 m. 8 d. 1872

FRAZIER
John T., son of J. & L. Frazier d: 6 m. 17 1872 Aged 20 y. 4 m. 2 d.

LAMPSON
William E., Son of P.W. & P., d: Dec. 13, 1871. Aged 23 y. 11 m. 3 d.

DAVIS
H. Cornelia, Wife of D.L., b: 4 m. 1 1849 - d: 7 m. 5 1871

ROBERTS
Willis W., d: 1 m. 18 1870 - Aged 32 y. 2 m.

MENDENHALL
Jonathan, 1800-1868

BARNARD
Anna, d: 9 m. 18 1887 - Aged 82 y. 8 m.

GURLEY
Eliza H., d: The 12 of 7 m. 1863 Aged 39 y. 20 d.

HILL
Lydia B., wife of John, d. 12 mo. 6 ?., 1879, Aged 62 yrs 1 m. 21 ds.
John, son of A & M Hill, d. 9 mo. 14 d., 1867, Aged 56 y. 8 ms. 24 ds.

GARDNER
William, Son of T & E, Departed this life 1st mo. 19, 1881. Aged 73 yrs & 1 mo.
Penelope, wife of Wm., Deceased 3 mo. 11 da. 1903, Aged 85 ys, 6 ms.

DAVIS
Margaret, d. 12-20-1905, Aged 90 yrs 2 m 17 da.
Winslow, d. 12-11-1884, Age 70 yrs. 9 ms. 19 ds.

STANLEY
Harvey, b. 1-25-1819 - d. 6-30-1897
Dorinda, b. 5-1-1820 - d. 12-28-1883. Married -1-30-1844

STUBBS
Hepsebeth J., dau. of Thos & Zibpha WOODARD & wife of Jacob STUBBS, d. Aug. 17, 1886 Aged 71 ys 1 m 14 ds

ALLEN
Eunice P., Dau. of L.& C. Outland, Feb. 15, 1864 - Jan. 30, 1889

COSAND
Ludovic E., d. Oct 2, 1892, Aged 21 ys. 10 ms. 24 ds

COSAND
Benjamin P., Jan 18, 1882 - Aug. 17, 1905
Sarah A., His wife. Oct 20 1838 - July 24, 1936
safe at home at Whittier, Calif.
Riley Lee Oct. 19, 1879-July 30, 1956

HARRIS
William G., Sept. 22, 1846 - Jan. 10, 1924
Ruhama Stanley, Dec. 3, 1845 - Jan. 9, 1896
Jessie Elizabeth Aug. 1, 1875 - Feb. 3, 1893

WOODARD
Stephen C., 1817-1892
Ellen A., 1835-1921

CHASE
Donald E., Jan. 28, 1932 - Nov. 12, 1936

CHASE
Helen M., 1904 - ____
Verle C., 1894-1980, PVT U.S.Army W.W.I., May 15, 1894 - Aug. 4, 1980

COFFIN
Cyrus, b. 8th month 3rd 1819 d. 3rd month 10th 1865

PARK
Eliza, Our Mother, Wife of Walter, d. Oct. 1, 1865.(1863?) Aged. 29 ys. 4 mo 12 dys.

STANLEY
W.A., b. Oct. 31, 1833 - d. Sep. 13, 1867

BUTLER
John, d. 12 mo 30 187?

WOODARD
Asenith F., wife of M.C., d. 5th mo 26 1871, Aged 21 ys 8 ms 6 da

HICKS
Henriettie, Dau of E. & M.S., d. Dec. 2, 1871. Aged 2 ys 2 m ?da.

OSHEL
Emma Isola, Dau of J.H. & B.A. d. Sept. 13, 1871. Aged 2 ys 3 m 17 da.

GORDON
Maggie Jane, Dau of O.C. & E.E., May 7, 1870 - Aug. 12, 1871

MOON
Erving F., Son of J.R. & B.E., Died June 3, 1871. Aged 1 yr 10 mo 5 da.

WHITE
Sarah Mariah, Dau. of John M. & Mary G., b. 10 mo 14 1869 d. 11th mo 24th 1870

COX
Needham Edgar, Son of J.H. & S.J., d. 9 mo 26 1870. Aged 18 ms 7 ds.

TERRELL
David E., Son of V. & R., Born 3 mo. 3 dy 1863 Died 4th mo 28 day 1864

HORNER
Enos B., Son of J.A. & M.A., Died Feb. 4, 1864 Aged 1 yr. 11 m 4 day

MOODY
Elizabeth, b. July 30, 1825 d. Sept. 13, 1893
Mahala, Dau of Isaac & Elizabeth, b. Jan. 8, 1856 - d. May 3, 1926
Isaac, b. Aug. 18, 1819 d. Jan. 7, 1903
Samuel W., FS, 1862-1930

PEARSON
Earl S., Son of Horace I. & Anna S., Oct. 3, 1897 - May 26, 1917
Jessie, FS. Mother FS
M. Russell
Son of M.E. & Carrie D., d. 10th mo 5th day 1893 Aged 4 yr. 2 ms 25 ds.

PEARSON
Enoch S., Father, July 22, 1836 - May 9, 1916
Edith S., Mother, Sept. 30, 1838 - May 6, 1917

WHITE
Ruth E., b. Mar. 7, 1884 - d. Nov. 24, 1908
J. Carl, Brother, Son of R.H. & M.A., d. Aug. 8, 1900 Aged 20 yrs 11 ms 6 ds. Mattie A. wf. of R.H.d.Fb.2.1904 aged 61y5m8d
Rowlan H., d. 7th mo 6th dy 1894, Aged 59 ys 10 ms 24 ds

RUSH
Joseph Walter, Son of A.C. & C.L., d. Dec. 28, 1897. Aged 24 ys 8 ms 12 ds
Charlottie L., wife of A.G., 12th mo 13th dy 1894. Aged 45 ys 1 mo 9 dys.

TOOTHMAN
Elonzo Amenzo, Son of WH & LM. d. July 11, 1863. Aged 3 ys. 1 mo. 11 dys
AN IH, Aged 6 mo. (unreadable)

SEARS
George F. son of C.M. and M.A. d. May 2, 1865. Aged 2 years

HARRIS
B. 3 m. 22, 1864
d. 12 m 22 1865
C., Born 12 26 1868 d. 12 28 1868

CHARL (stone growing out of tree)

HOCKETT
Franklin E., Son of S.C. & W. d. 10 mo 6 d 1867 Aged 2 y 6 m 16 da

HOUGH
Edna, Dau of T.C. & S.A., d. Aug. 23, 1869. Aged 1 y 4 da.

STUBBS
Frank Everett, Son of J.T. & E.V., Mar. 30, 1869 - Mar. 6 1870

COX
William, son of J.H. & S.J. b. 5 mo 13, 1871 d. 5 mo 13, 1871
Willard, Son of J.H. & S.J. d. 8 mo 9 1875? Aged 2 ms 26 da

SEARS
Alvin F., Dec. 27, 1870 - Nov. 30, 1871
Eugene A., July 10, 1879 - July 10, 1879

COX
Edmond E., Son of J.H. & S.J. b. 2 mo 10, 1872 d. 8 mo 3 1872

REDDING
Mary J., Dau. of W.G. & A.C., d. Aug. 16, 1872

COLTRANE
Cora, Dau of C.C. & J., d. Sept. 10, 1879. Aged 1 yr. 9 ms.

WOODARD
Altha Wyland, wife of E.F., b. Aug. 14, 1876 d. Sept. 25, 1898

REDDING
Lee T., Son of W.G. & A., d. Nov. 20, 1901. Aged 23 yrs, 8 ms, 23 ds.

REDDING
William C., 1836-1912
Mary J. 1869-1872
Lee T., 1878-1901

LEWIS
Waymer Carl, Son of A.W. & Mamie, d. Apr. 12, 1904. Aged 11 days.

HOCKETT
Eunice W., d. 2 mo. 22 1877 Aged 45 ys 7 ms 16 ds.

VESTAL
Melissa A., d. 5 mo 13, 1875 Aged 36 yrs.

GORDEN
J.M., d. Aug. 31, 1878, 26 ys. 9 ms. 20 ds.

DUDLEY
David, d. Aug.23, 1878, Aged 84 years.

ALLEN
Elias L. d. Dec. 18, 1880 Aged 33 y 1m 18ds

HARRIS
Mahala, b. 11-19-1840 - d. 5-20-1881

GIBSON
Mary A., Wife of J.M., d. July 22, 1883. Aged 52 y 3 m 12 d

LAMPSON
Philip W., Father, d. May 13, 1884. Aged 70 ys 4 ms 13 ds
Polly, Mother d. Mar. 16, 1889 Aged 77 ys 4 ms 23 da

WOODARD
William Penn, 1837-1885, husband of Martha E. Kelly 1847-1927

PEARSON
Mary E., d. 1st month 23rd 1886. Aged 26 ys 1 m 2 ds

GORDON
Katie E., b. 10th mo. 15th 1830. d. 3rd mo 23 1892

BALL
John, b. May 27, 1863 - d. Nov. 18, 1888

BRYAN
Semira H., Wife of Wm. b. Mar. 1, 1856 - d. Dec. 28, 1888

GORDON
J.W., d. 4th mo. 30th. day 1888 Aged 72 ys 10 mo 17 da.

HARRIS
Georgia M., Oct. 12, 1885 - Oct 31, 1971
Charles E., Jan 13, 1879 - Nov. 24, 1945
L.H., 1874-1945
Frank L., 1881-1929
I.D., b. 12-24-21 - d. 12-27-21

STEPHENSON
Robert, b. Nov. 5, 1790 - d. Feb. 20, 1875

MCBRIDE
Lillie S., 1862-1916
B.J., 1862-1942

FESLER
Rosa Harris, 1871-1904

HARRIS
Thomas J., 1836-1936
Mahala V., 1840-1881

MARLEY
Wilfred D., 1896-1919
Ruby M., 1909-1919
Howard D., 1906-1955
Jesse F., 1866-1928
Halcie M., Sept. 14, 1873 - Oct 23, 1963

WILLIAMSON
Corabel, May 28, 1887 - July 7, 1964
Chalmers, Nov. 1, 1883 - July 22, 1971

HARRIS
Noah D., 1860-1946, Father
Nellie,1860-1950, Mother
Phoebe A., 1880-1969
Frank Lester, PFC US Army W.W. II, Dec. 17, 1912 - Apr. 10, 1981

GORDON
Nora Belle, Dau. of O.C. & E.E., Jan. 14, 1885 - Nov. 12, 1886

BALL
Jessie M., Inf. Dau. of J.G. & M.E., d: Oct 1, 1883, Aged 11 ms. & 25 da.

WHITE
Hilda, Dau of Weldon J. & Myrtle d. Sept. 10, 1896
Kenneth, infant son of Weldon & Myrtle White, d. June 9, 1892

SHEELEY
Geo. W., Sept. 16, 1836 - July 20, 1883
Maria, His Wife, June 17, 1838 - June 16, 1892
Adella H., Aug. 11, 1881 - Nov. 9, 1881
James A., Nov. 22, 1869 - May 3, 1888
Louis E., Oct 14, 1872 - Jul. 26, 1889
Joseph A., Oct. 12, 1859 - Apr. 15 1892
Children of Geo. W. & Maria

WHITE
Martha L., Wife of John M., d. 11th mo 2nd day 1894. Aged 58 ys 7 ms 11 ds

TURNER
Rachel A., d. July 20, 1888 Aged 36 y 1 m 6 d

SHEELEY
Frances A., d. Jan 15, 1887 Aged 24 ys 1 m 14 da
Charlie A., d. June 7, 1888 Aged 19 ys 6 ms 1 da

LINDLEY
Rachel P.S., b. 1st mo 13 1818 d. 12th mo 22 1896

WHITE
Caroline, Wife of Rowlan H. & dau. of Owen & Eleanor Lindley. d. 4th mo 10 da 1873 Aged 37 yrs 4 mo 6 da

LINDLEY
Eleanor, Wife of Owen T., d. 2 mo 4 da 1879 Aged 64 ys 10 ds
O.T., d. 5 mo 27th day 1894 Aged 84 ys 4 m 15 da

COLTRANE
Jesse Father, Son of Wm & Mary, d. May 16, 1891. Aged 73 ys 2 mo 2 ds
Abigail, Mother, Wife of Jesse, d. Jan 9, 1898. Aged 78 yrs 8 mo 12 da.

LINDLEY
Georgie H., Son of E.A. & Florence R., b. Aug. 19, 1890 - d. Aug 18, 1891
A. Everett, Nov. 18 1888 - Apr. 26, 1917 (AMER LEG)

BURNELL
Stephen A., Aug. 4, 1851 - Nov. 16, 1919
Ellen B., Jan. 29, 1861 - June 8, 1942

WOODARD
George W., Kansas WAGR CO G 10 Ammunition WWI June 9, 1894 - Dec 30, 1959, Father, (AMER LEG)
Harvey N., Dec 17, 1902 - Mar. 1, 1967
Ann B., Apr 5, 1905 - ____
* See Page 183

WOODARD
Abbie C., Jan 15, 1853 - Dec. 29, 1925
Delbert L., 1885-1888
Olive Inez, 1895-1940
Joseph John, 1858-1932

PEARSON
Curtis W., b. Aug 1, 1867 - d. Mar. 21, 1907
Clara E., b. Aug. 30, 1870 - d. Apr. 14, 1936

KENDALL
Daphne E., Apr. 23, 1889 - Mar. 21, 1901
Leon L., Son of A.G. & E.J., Died Feb 29, 1888. Aged 1 mo. 15 das

KOHLER
Wm., b. Mar. 31, 1831 - d. May 25 1893. Aged 62 yrs 1 m. 22 ds
Leah, Wife of W.H., d. Jan. 7, 1891. Aged 62 yrs 1 mo. 3 ds.
Herman M., Son of Wm. H. & Leah, d. Dec. 1, 1886. Aged 20 yrs & 3 ms.

STANLEY
Mattie R., Dau. of L&A Rubottom, wife of E.F., b. Dec. 23, 1861 - d. Sept 5, 1886

RICH
W. Earle son of E. C. & L.A. d. May 26, 1886 - Aged 2 yrs. 3 mo 24 da.
Ezra C., 1843-1911
Lydia A., His wife, 1847 - ____

WOODARD
Caleb H., Son of L. & S.H., d. Apr 21, 1900. Aged 49 ys 6 m 17 d.
Luke, Sept. 18, 1825 - July 10, 1903
Sarah H., Sept. 15, 1830 - May 14, 1905
George E., Son of Luke & Sarah, d. June 30, 1876. Aged 20 yrs. 6 ms. 21 da.
Ethel, Dau of S.P. & A.L., Jan 6, 1883 - June 23, 1883

MILLS
Anna T., adopted dau. of WM. E. & Emma J., 1st mo 3rd day 1886. Aged 3 yrs 11 mo 3 ds.

MOON
Ernest R., Son of J.R. & B. E., d. 8th mo. 23rd day 1878. Aged 1 yr. 7 da.

REED
Otto D., infant son of Chas. E. & M.E., d. Aug. 10, 1883

WHITE
Amanda C., 1863-1941
John M., 1826-1905
Mary C., 1833-1885
Elvira I., Dau of M. & M.C., d 4th mo 25 day 1887. Aged 22 yrs 5 ms 20 da
Amy Florence, Dau of J.M. & M.C.. Aged 16 yrs 4 mo 26 ds d. 1888

WHITE
Lydia Jane, Dau of J.M. & M.C., d. 1st mo 8th 1889. Aged 29 yrs. 4 ms. 29 ds.

ROBERTS
Ruth Ann, d. 3rd mo 7 da 1885. 21 ys 9 ms.

HOLDEN
Willie J., Born North Leverett Mass. died Hesper, Kansas. Mar. 31, 1885. Aged 31 yrs.
Robert I., Son of W.J. & E.S. B. Oct 24 1882; D.Mar 16 1906
Ellen S., 1855-1926

HORNOR
Elizabeth W., Wife of Jacob. d. Oct 28 1879. Aged 26 yrs. 3 ms 11 ds

BAILEY
James E., (Father), b. at Leesburg, Va. d. Nov. 1, 1880 in his 71st yr.
Rebecca, His wife, Buried in Union Cemetery MIami Co. O. d. in her 31st year
Sarah, Born 1814 - ____

HILL
Lida, Dau of Edmund P. & Mary A., d. Dec. 5, 1880. Aged 24 ys. & 6 ms.

PITTS
James, Sept. 22, 1836 - Feb. 8, 1921
Rebecca M., Mar. 28, 1846 - Aug. 8, 1880
Bessie, Infant Dau of Charles & Florence, B. Dec. 2, 1893 - D. Mar 6, 1894

BALES
Wm. M.J., Son of J.G. & S, d. 4 mo 1 1874 Aged 7 ys 22ds
Gulie E., Dau of J.C. & S., d. 12 mo 27, 1872 Aged 7 ys 5 mo 2 ds.
Mary E., Dau of J.G. & S., d. 9 mo 18, 1879 Aged 19 ys 11 ms 14 ds.

STANTON
Sarah, Mother, Feb. 20, 1820 - June 2, 1907. Aged 87 ys.
Hiram, Father, d. Oct. 13, 1891. Aged 81 yrs.
Charles E., Son H. & S., died 1 mo 20, 1879 Aged 17 ys 6m 1 day

COOK
Ila, Dau of J.P. & H. J., d. Apr. 27 1882

WOODARD
John, July 15, 1825 - Aug. 13, 1910

BOLEN
William, b. Apr. 9, 1839 - Mar. 31, 1878

THOMAS
Oren R., Aged 4 m 12 d
Freddie B., Aged 11 m 15 d
Maud, Aged 3 m 9 d
(Children of B. & P. B. THOMAS)

STUBBS
Esther, Wife of Jno. T., Dau. of James E. Bailey, d. Apr. 27, 1878. Aged 41 yrs. 4 ms. 4 ds.
Rufus T., D. Oct 19, 1891 Aged 18 ys 1 m 9 da
Lenora, b. 11 mo 30, 1871 d. 12 mo 12, 1872

BAILEY
Josiah, b. Oct. 17, 1838 - d. May 13, 1907
Rachel, Sept 15, 1837 - Jan 16, 1913

GRANTHAM
E.S., b. in N.C. 11th mo 9th 1861. Died at Hesper, Kansas 9th mo 12, 1895

VOTAW
Della A. Davis, 1885-1967
George J., 1886-1968

VOTAW
Joseph, 1921-1982

VOTAW
Angie M., Mar. 5, 1904-Feb. 27, 1985
Milo H., Aug. 22, 1901 - June 7, 1971

STUBBS
Stephen, 1828-1907
Eliza Bailey, His wife, 1833-1917

HILL
Robert B., Son of John and LYdia B., d. 5th mo 25th 1907 Aged 58 yrs 10 mo. 14 dys

ROGERS
Ben H., 1889-1963

ROGERS
May E., 1867-1899
Horace M., 1866-1959
Jesse E., 1895-1922, WW VET (AMER LEG.)

MENDENHALL
Phebe Caffin, Wife of J. MENDENHALL, Born in N.C. 6th mo 29th 1805. died in Kan. 2nd mo 19th 1892

ROGERS
George F., Dec. 29, 1831 - May 4, 1905
Laura M., - Wife, Dec 31, 1837 - June 12, 1926.

VESTAL
Eli, Died 7th mo 18, 1877 Aged 73 yrs 11 ms 10 ds
Jemima, d. 5th mo 29, 1883 Aged 78 ys 3 ms 4 ds
Charles, d. 11 mo 18, 1886 Aged 19 yrs. 2 ms 13 ds

BUTLER
John D., 1846-1877, Son of Thomas & Amelia Butler
Thos. D., d. June 25, 1890 Aged 84 ys. 2 ms. 25 da.
William, Son of Thos. & Amelia, d. Dec. 5, 1886. Aged 35 ys 8 ms 27 d

HOLLOWELL
Celia J., d. Oct. 6, 1877. Aged 25 ys. 9 ds

KERSEY
Nereus M., d. 9th mo. 1st, 1881 Aged. 32 ys 10 ms 6 ds
Sarah, Wife of Moses, b. Feb. 20, 1828 - d. June 4, 1906
Moses, Aged 50 years 3 ms. 12 ds. B. July 19, 1822 - D. Oct 31, 1872

ROGERS
Charley, Son of S.R. & S.E., d. Aug. 28, 1872
Mellie C., Son of Geo F. & L.M., Oct 10, 1868 - July 7, 1872

NEWBY
Luella, Dau of J. & C.A., d. Sept. 27, 1871. Aged 7 ys 11 ms.

STANLEY
Roger E.Sr. Dec. 17, 1883-- July 22, 1955
Katherine A., 1880-1978

KLOPFENSTEIN
Luther E., May 19, 1888 - Feb. 14, 1942
Laura E. Apr. 19, 1891 - Oct. 5, 1970
Jaenete, May 15, 1950

MILBURN
Cyril L., 1913-1982
Alma I., 1918 - ____

BAGBY
Ida Belle, Oct. 12, 1878 - July 20, 1966
Viola L., 1904-1982,(Mother)
Ralph L., Dec. 20, 1874 - May 30, 1947

LIGHTBODY
Mary E., Mother, Dec. 11 1889 - Dec. 29, 1979

HENLEY
Eunice C., Nov. 5, 1858 - Mar. 24, 1940
Nathan P., Oct. 9, 1857 - May 10, 1948

HILL
Martha Eunice, Apr. 3, 1897 - June 30, 1960

HILL
M. Chalkley, 1850-1940, His wife
Martha A., 1860-1932

PEARSON
Carrie D., Mother, 1867-1924
Mathew E., Father, 1862-1948

GRIFFIN
A. Eugene, 1883-1955
Inez E., 1892-1975

DAVIS
Abbie W., Dec. 30, 1868 - Aug. 5, 1933
Sarah E., July 24, 1849 - Sept. 19, 1926
FS daughter

WESTERHOUSE
Katherine M., 1867-1926 Mother
Edward, 1862-1945, Father

AMBLER
George H., Husband, 1913-1977
Virginia M., Wife, 1919 - ____

GROB
Katherine, Mother, 1887-1944
Edward H., Father, 1884-1962

AMBLER
Harry J., Jan. 8, 1873 - Dec. 7, 1944
Nellie M., Jan. 12, 1871- Oct. 29, 1952

GERSTENBERGER
Chester, Infant son of C. & V.

STONE
Mildred F., Dec. 2, 1904 - Nov. 14, 1982
Gilbert L., Mar. 17, 1892 - Sept. 26 , 1964

STONE
Jaylee T., 1875-1957
Mary F., Dec. 25, 1925 - Feb. 26, 1968

VOTAW
Oscar E., Aug. 31, 1865 - Nov. 18, 1950.
Elizabeth C., Feb 8, 1867 - May 11, 1945

LINDLEY
Albert G., May 18, 1824 - Jan. 13, 1920
Loretta M., Aug. 3, 1846 - Dec. 18, 1924

CONGER
Theron, b. Aug 12, 1895 - d. Nov. 30, 1895
Lora, b. Aug. 14, 1886 - d. Nov. 19, 1892
Freddie, b. Oct 12, 1888 - d. Oct. 11, 1889
Clara, b. Feb. 12, 1893 - d. Dec. 20, 1895
Children of C.L. & M.C. CONGER

* WOODARD
Jennie A.,Fb. 2 1871- Fb 11, 1940
Levi E., My 29 1868- Nv 18, 1944

PICKERING
Inez May, Dau. of W.W. & L.A., b. June 28, 1889 - d. Aug. 16, 1889

COATE
Eunice, Wife of Wm., d. Mar. 12, 1893. Aged 51 yrs. 10 ms 23 da

COATE
William, b. Apr. 11, 1835 - d. Jul. 26, 1917

CONGER
Minerva C., Aug. 15, 1862 - Sept. 30, 1926
Charles L., Mar. 29, 1862 - Oct. 2, 1941

CONNER
Lucinda, b. Dec. 12, 1827 - d. Jan 5, 1914

GRIFFIN
Jacob, Our Father, d. July 3, 1895. Aged 84 ys 6 ms 13 ds

DAVIS
Emily F., wife of Wm. J., 9-29-1848 - 8-18-1904
Herbert L, 11-18-1878 - 5-7-1906
Wm. J., 6-29-1848 - 5-28-1925
Nathan E., 10-29-1883 - 7-9-1908
Ruth M. Wife of James, 9-21-1809 - 12-19-1894
D. Lindley, 3-15-1877 - 9-13-1909

COX
Cora E., 1871-1908
Viola M., 1878-1911
FS: Infant
Marlon H., 1868-1957

ELLIOTT
A. Teresa, Oct. 26, 1842 - Jan. 1, 1923
Thomas J., Apr. 14, 1867 - Feb. 3, 1930

JEFFREY
Harold R., 1909-1934

JEFFREY
Almeda, 1880-1943
Charley E., 1877-1974

JEFFREY
Grace V., 1901 - ____

VOTAW
Ethel M., Sept. 11, 1894 - Feb. 11, 1980
Ralph I., Mar. 29, 1897 - June 24, 1981
Edith, Aug. 1, 1934

HESPER CEMETERY
EUDORA TOWNSHIP

BIRD
Nellie M., 1888-1932

HUBBARD
John R., b. Nov. 27, 1827 - d. June 23, 1906

GORDON
Edwin, Mar. 3, 1859 - Apr. 19, 1907
FS: Mother - Father

GORDON
Jonathan W., June 13, 1815 - Apr. 30, 1888
Irene, His wife, Jan. 5, 1816 - Dec. 3, 1897
Maggie J., May 7, 1870 - Aug. 12, 1871
Katie E., Oct. 15, 1880 - Mar. 28, 1892
Nora B., Jan 14, 1885 - Nov. 12, 1886
Oliver C., Mar. 10, 1839 - Apr. 25, 1925
Eliza E., His Wife, Apr. 14, 1848 - Oct. 11, 1914
Irene, Mother FS

MOODY
Lucinda E., 1863-1951
Jackson D., 1859-1900

CLOUD
Joseph, 1842-1908
Martha J., His wife, 1846-1883
Laura J., His wife, 1855-
Roland Joseph, Son of J. & L.J., Born & died 1892
FS: Joseph & Martha
AMER LEG
Laura J., 1855-1936

PAGE
Inez Laverne, Dau of H. & E. Feb. 5, 1901 - Dec. 8, 1904
Richard Henry, Nov. 16, 1858 - June 24, 1924
Emma Stanley, July 31, 1858 - Dec. 27, 1934

KURTZ
Eva Dean, Nov. 2, 1928 - Sept. 30, 1936
Bessie M., 1904 -
Roy G., 1898-1976
Married - Feb. 20, 1923

SCHOOLEY
Floyd E., Son of J.C. & Addie, 1893-1912

JONES
Jennifer Alice, June 13, 1975 - June 9, 1976, Dau of Russell & Nancy.

STOELMAKER
Emil Karl, Jan. 7, 1920 - Dec. 11, 1944

WOODARD
Rachel C., Jan. 28, 1841 - Feb. 26, 1929, Minister of the Gospel.

WATSON
Stanley, beloved son of Barclay S. & Ada R. d. Feb. 17, 1910
Aged 21 ys 7 ms 26 da.

CRUMRINE
Henry S., Oct. 17, 1824 - Mar. 21, 1910
Clementine, His wife, Apr. 22, 1843 (AMER LEG)

JOY
Mary W., 1839-1914
George W., 1836-1914
William G., Mar. 2, 1869 - Jan. 28, 1943
Stephen G., Feb. 10, 1881 - Nov. 11, 1949
Susan E., Apr. 16, 1872 - June 26, 1953

STUBBS
John, b. 1835 - d. 12-5-1915

DUNLAP
Mabel H., Dec. 21, 1895 -

Oren D., Mar. 9, 1894 - 1984

Married Dec. 21, 1917

RAY
Eldon E., 1943-1984
*1

STANLEY
Norma B., 1925-1983

HOWELL
John P., 1943-1984

*1 RAY
Jeannette L. Dec. 19, 1945
Md: Dec. 2, 1963 Always together
our two daughters Christine and Ardell

STANLEY
Kimberly Lynn Jan. 29, 1985-
Jan. 31, 1985

HAMILTON
Lucile Ruth Votaw Sept. 24, 1917
July 3, 1985 "Dedicated her life to others"

SIMON
Amanda Lou 7-15-1985
(Lamb-Roberts Mort)

KLOPFENSTEIN
Delores M. "Dee" May 20, 1922-
Mar. 11, 1985
Luther E. "Bob" Jan. 19, 1919-
Md: July 3, 1944
Sons Mike & Steve

*Kansas Free State, June 4, 1855: "Sickness at Friends Mission- We regret to learn that a disease resembling cholera, carried off three very interesting young Indians who were attending school at Friends Mission. They died very suddenly." (see page 179)

DEAY CEMETERY
EUDORA TOWNSHIP

Owner: Deay Cemetery Association.

Location: From Eudora, Kansas - 6 miles South, 1 mile East.

Legal Description: Beginning at point 208.71 feet South of NE corner NE¼ NE¼, then South 32 feet, then West 254.71 feet, then North 240.71 feet to North line said Section, then East 46 feet, then South 208.71 feet, then East 208.71 feet to point of beginning, containing .404 Acre, Section 9, Township 14 South, Range 21 East, all in Douglas County, Kansas.

History: This plot of ground was given for use as a cemetery by Francis Deay, who pre-empted from the government the farm of which this cemetery is a part. It was named the Deay Cemetery and deeded to the association. The first trustees were: James Arlander Deay (son of Francis Deay), Enos Reed and A.M. Karnes,

Katherine Deay, mother of Francis Deay, and wife of George Deay, was the first to be buried here, in December, 1859. According to the tombstones the second was Jason T. Liggett, 20 years old, who died in November 1861. The third was Catharine Deay, 10 month old daughter of Francis R. and Lucy Deay.

George Deay was born in Kentucky April 15, 1798 and died December 7, 1879; his wife Katherine was born March 24, 1809 and died December 24, 1959.

From Kentucky George Deay and his family started westward, first locating in Monroe County, Iowa, on a farm. Pioneering still farther west, the Deay family was joined by a number of other families making a caravan of several prairie schooners. They finally settled in June 1858 around what is now the Deay Cemetery. Francis Deay, his son, settling on the (cemetery) part of the land. Francis Deay later sold this farm and moved to the Harmony Community, where he lived until his death. His children were: James Arlander Deay, Lewis Deay, Carrie Greenier, Retta Daugherty, Florenie Milburn and Ida Sanders. All lived in Douglas County in August 1939. [1]

In 1939 a descendant of the Deay family, in a brief family history, wrote that "The Deay family descendants, at their annual reunion in Brown's Grove have an average attendance of about two-hundred." [1]

Note: In an interview with Eva Deay-(now deceased) in October 1984 she disclosed that the 1939 reunion was possibly the last. [2]

In June 1939 Arthur Deay accepted the position of trustee at the request of James Arlander Deay (son of Francis Deay) who resigned as trustee, because of failing health. Other trustees at this time were: Clyde Deay and Edd Milburn.

James Arlander Deay was one of the first trustees for this cemetery, and served as such until May 30, 1930. He died on May 31, the next day, and was buried in the cemetery he had so long served. At this time he was thought to be the oldest living man to be born in and live his entire lifetime in Douglas County; he was eighty years old. [1]

Others who pre-empted land adjoining the Deay Cemetery were:
In Township 14, Range 21 (all Deay names were spelled Day)

Leo Vitt -- NE¼ Sec. 3	Stephen Vitt or (Witt) -- SE¼ Sec. 3
William Moore -- NW¼ Sec. 3	Adolph Schimmer -- SW¼ Sec. 3
James Day -- SE¼ Sec. 4	James T. Day -- SE¼ of NE¼ Sec. 4 (Homestead)
Francis Day -- NE¼ of Sec. 9 (cemetery land)	
Anton Guflee -- NE¼ of Sec. 10	William Day -- NW¼ of Sec. 10
John Brender -- SW¼ of Sec. 10	William Titel -- SE¼ of Sec. 10 [3]

In 1987 the president of the Deay Cemetery Association is George Deay; Treasurer is Robert Gabriel; Secretary is Alice Rockhold. The cemetery is funded by donations and by the sale of plots, which pays for the upkeep of the cemetery itself. Burials are not restricted, but must have consent of the cemetery board. [4]

Note: Parts of the above history were given in an interview with Eva Lena Deay in October 1984. Eva died in January, 1985, three months afterwards at the age of 92 years. She is buried in the Deay Cemetery.

CLARK
Oscar E Sept. 22, 1899-Mar. 17, 1973

CLARK
Nannie E. Sept. 6, 1899-
Homer E. Sept. 22, 1899-Jan. 12, 1977
Md: Nov. 15, 1922

WESTERHOUSE
Peter 1829-1876

EGGERS
Anna 1828-1916

EGGERS
Henry 1830-1908

CLARK
Mary Elizabeth Aug. 22, 1887-Mar. 14, 1895
David Winfred Mar. 27, 1890-Mar. 8, 1895
Howell July 30, 1897-Aug. 3, 1897

CLARK
David S. Co. B. 6 Kans. Cav. (American Legion Marker)

CLARK
David S. Mar. 28, 1834-Feb. 22, 1904
Mary A. Sept. 28, 1856-Aug. 26, 1930

McKINNEY
William W. 1890-1958

WESTERHOUSE
Wm. 1886-1928

DEAY
Viola M. 1892-1966
James L. 1886-1943

DAUGHERTY
Fern G. 1905-1980
Harold G. 1904-
Fern 1905-1980 (Warren-McElwain)

KANZIG
Caroline Cal Mar. 16, 1862-Aug. 14 1885

MEHL
William 1870-1958

PARSONS
W.T. 1862-1901
Levonia 1864-1942
Baby 1900-1902

BOLEN
Joseph father Jan. 17, 1865-Nov.10 1904

PINE
Mary Virginia Parsons wife of Gilbert A. Aug. 24, 1893-Nov. 27, 1976

DAUGHERTY
Nellie C. Oct. 8, 1896-Mar. 6, 1971

DAUGHERTY
Clarence C. Jan. 14, 1898-Apr. 29, 1962

DAUGHERTY
Bert 1865-1939
Retta 1870-1950

DEAY
Orel Nov. 24, 1888-Mar. 29, 1918

MAGUIRE
Mayme B. 1889-1968

DAUGHERTY
Frank L. Kansas Pfc. Med. Det. Camp Hosp. 52 W.W. I Aug. 24, 1895-Oct. 10, 1966 (American Legion Marker)

DAUGHERTY
Myrtle B. Mar. 6, 1895-Mar. 15, 1980

MEINKE
Clinton Roy Nov. 28, 1893-Dec. 10, 1893

MEINKE
John Herman Aug. 15, 1854- July 25, 1936
Charlotte Brazil Apr. 7, 1857-Apr. 9, 1920

MEINKE
Henry May 15, 1822-Feb. 4, 1883
Mary E. wife of H. Sept. 19, 1832-Jan 31, 1883

VITT
George H. Dec. 7, 1873-Jan. 4, 1955
Myrtle Feb. 24, 1880-Aug. 30, 1959
Gertrude Z. May 13, 1902- July 28, 1910

VITT
Jesse W. Oct. 5, 1901-Aug. 17, 1976
Emery M. July 17, 1897-Aug. 31, 1973

JOY
Thomas N. Apr. 26, 1852-Feb. 7, 1904 father

Joy infant (N.F.D.)

HEGEMAN
infant dau. of Nettie & Lee May 18, 1921 (partly buried)

MUSICK
John W. Dec. 17, 1872-Sept. 12, 1903
Mary E. June 8, 1875-Jan. 26, 1924
(A.O.U.W.)

MUSICK
William H. Aug. 15, 1839-Oct. 1, 1906
Rachel Feb. 10, 1846-June 6, 1928
(American Legion Marker)

MUSICK
E. July 20, 1883-Mar. 4, 1913

WEIL
Rachel 1876-1960
John W, 1875-1963 (Mason)

DEAY
Lula Karn 1877-1959

DEAY
J.A. July 20, 1859-May 31, 1939
Rosa his wife Sept. 6, 1863-Apr. 2, 1912

DEAY
Myrtie E. dau. of J.A. & R.G. Nov. 23, 1884-Aug. 6, 1897 aged 12yrs. 9 mos. 14das.

GRIFFIN
Tressa Jan. 17, 1890-Nov. 20, 1918

KARNES
A.Z. Minta dau. of A.M. & H.M. Nov. 30, 1881-Jan. 13, 1887 (Questionable reading)

CERAL
James Nov. 7, 1910-Nov. 30, 1910

KARNES
Ollie M. dau. of A.M. & H.M. Nov. 19 1874-May 23, 1878

KARNES
Rolen A. son of A.M. & H.M. Apr. 4, 1877-Dec. 7, 1877

PERSING
Mary G., D: June 29, 1874 aged 71yrs 10mos. 8das.

PERSING
Lynda, D: Aug. 28, 1878 aged 57yrs. 2mos. 27das.

KARNES
Anthony M. 1829-1910
Hanna M. his wife 1835-1908
Our father lies here, his spirit has gone to the God who gave it.

KARNES
Charles 1872-1910

WERTS
Herbert A. May 14, 1871-Jan. 9, 1955

PARSONS
William H. 1837-1914
Hester A. 1842-

PARSON
Willis R. son of W.H. & H.A., D: Jan. 15, 1867 aged 11das.

PARSON
Walter J. son of W.H. & H.A., D: Dec 17, 1887 aged 1yr. 2mos. 19das.

PARSON
Elijah E. son of W.H. & H.A., D: Sept. 15. 1862 aged 1 yr. 2mos. 9das

WERTS
Howard W. Tec. 5 U.S. Army W.W. II, Nov. 7, 1910-Sept. 29, 1981

GOTTSTEIN
Baby 1903

GOTTSTEIN
John Feb. 14, 1857-Aug. 24, 1923
Martha Aug. 7, 1866-Apr. 23, 1943

GOTTSTEIN
Frank C. Aug. 13, 1900-
John R. Mar. 12, 1898-Mar. 11, 1982

REUSCH
Augusta wife of Henry July 8, 1847 July 7, 1906

RAUSCH
Gottleib Nov. 3, 1813-Mar. 26, 1902

GOTTSTEIN
John Aug. 23, 1824-Mar. 21, 1893

RAUSCH
Thressie Mar. 1, 1824-Feb. 20,1907

BRAZIL
James 1830-1911
Mary C. 1836-1912

BRAZIL
Amelia M. Dec. 20, 1862-July 5, 1934

BRAZIL
Geo. A son of James & Mary C. Dec. 2, 1868-Oct. 8, 1892

BRAZIL
Dennis W. Sept. 18, 1866-Apr. 5, 1953

LIGGETT
William 1885-1886
Della N. 1895-1896
Eva A. 1903-1903
Lena 1906-1906
Marshall T. 1892-1909
Charles O. 1890-1909

EVINGER
Jennie wife of Elmer, D: Oct. 25, 1892 aged 27yrs. 2mos.

LIGGETT
Marshal M. Mar. 16, 1837-June 14, 1911 Our father lies here, his spirit has gone to the God who gave it.
Elizabeth Oct. 30, 1839-Nov. 25, 1905

JOY
Henry, B: in Fredrick Co. Maryland Jan. 17, 1814-Sept. 1, 1885

JOY
Eliza Feb. 23, 1815-Apr. 11, 1896

KUHNS
Forrest Edmund Feb. 17, 1889-Aug. 2, 1889
Ida May Oct. 25, 1891-Oct. 27, 1891
Mothers darlings

LIGGETT
Catherine June 28, 1806- Jan. 23, 1905

LIGGETT
W.M. Oct. 13, 1804-July 11, 1886

LIGGETT
Emma J. dau. of W.M. & E. July 27, 1864-Sept. 16, 1866

LIGGETT
Jason T. Feb. 16, 1841-Nov. 1861

JOY
Nancy Gertrude, D: May 21, 1877 aged 1mo. 17das.

JOY
Perly Bell Dec. 11, 1875-Dec. 17, 1884

JOY
Della May dau. of J.R. & N.J. Apr. 29 1879-Sept. 15, 1879

JOY
Nancy Jane wife of J.R. Dec. 25, 1847 Jan. 4, 1881

JOY
Jeremiah J. son of M.J. & J.B. Jan. 4 1882-Jan. 13, 1883

JOY
James E. son of J.R. & N.J. Sept. 4, 1880-Dec. 12, 1908

KALB
Karlos son of Glenn & Mable May 9, 1952

EDLER
Karlan Joe June 27, 1951

EDLER
Infant son of H.A. & O.M. Nov. 12, 1914

EDLER
Olive M. Mar. 5, 1887-July 8, 1970
Henry A. Sept. 20, 1878-Dec. 24, 1959

LIGGETT
Rosa M. mother Jan. 25, 1870-Feb. 3, 1941
Charles A. father May 21, 1867-Feb. 19, 1950

TODD
Robert H. Feb. 8, 1909-Feb. 10, 1909

TODD
John E. June 30, 1898-Apr. 1, 1901

TODD
Clara M. June 21, 1899-Mar. 28, 1901

TODD
Raymond L. son of J.L.& Clara C. Sept. 5, 1888-Dec. 10, 1895

TODD
John L. father 1853-1944
Clara C. mother 1867-1942

HUNTZINGER
Jacob Mar. 7, 1826-Nov. 3, 1900
Mary C his wife Oct. 3, 1830-Mar. 8, 1914

JOHNSON
Henderson Clay 1820-1884

WADE
Waldo W. 1900-1904
Daniel L. 1853-1924
Sarah E. 1858-1935

CLOSE
Michael Mar. 5, 1805-Aug. 17, 1893

CLOSE
Malissa M. wife of Michael, D: July 20, 1879 aged 52yrs.
* 1

JOHNSON
Martha J. wife of H.C., D: Dec. 17, 1878 aged 42yrs.
Arthur S., D: July 21, 1873 aged 21 yrs.
Sherman S., D: Dec. 18, 1873 aged 1 yr.
children of Mr. & Mrs. JOHNSON

KLEIN
Mary W. wife and infant son of Lewis D: Jan. 2, 1881 aged 20yrs. 5mos. 26das.

VITT
Magdalena Geb. Stegel wife of Wilhelm, D: Apr. 23, 1879 aged 63yrs

VITT
Wm., D: Sept. 19, 1883 aged 64yrs.

VITT
William July 1, 1855-July 8, 1925

VITT
Mary Feb. 19, 1861-June 24, 1949
Joseph Nov. 17, 1860-Aug. 3, 1935

VITT
Olive M. 1886-1964
Walter 1884-1952

NICHOLS
William E. 1870-1925
Phy M. 1876-1956
Maude Arabella 1899-1900

NICHOLS
Matilda Mar. 8, 1876-May 26, 1956

CARTER
Pearle E. 1909-1973

GOTTSTEIN
Faith I. 1901-
Floyd A. Kansas W.W. I Apr. 5, 1893-Oct. 18, 1970

NICOL
Emily M. mother Feb. 25, 1840-Oct. 19, 1879

CLOSE
Lester 1869-1938
Annie his wife 1874-1907
Ethel M. dau. 1903-1906

GROSSMAN
Christena 1874-1921
Martin 1871-1959

DEAY
Clyde E. Jan. 15, 1892-Aug. 28, 1980

DEAY
Alma L. Dec. 12, 1897-Apr. 8, 1976

DEAY
Hattie A. dau. of Clyde & Alma Jan 1, 1924 rest of stone buried

DEAY
Fred E. 1887-1964

BUCHANAN
James Emery Feb. 16, 1867-Sept. 13 1924

ORRICK
Olin-Ottis babies 1900

ORRICK
Frank D. 1867-1932
Rose his wife 1874-1952

BRAZIL
Franklin 1894 age 3mos.
William Ham 1891-1931
James Edward 1859-1935
Arbel 1868-1960

DEAY
Elwood June 6, 1860-May 20, 1920
Carrie E. Oct. 14, 1863-Jan. 15, 1953

DEAY
James L. son of E. & C.E. May 6, 1881-Nov. 29, 1885
Hazel A. dau. of E. & C.E. Jan. 17 1896-Apr. 5, 1897

DEAY
Joseph May 2, 1868-Nov. 7, 1868
Elmer June 16, 1863- Sept. 16, 1876

DEAY
James T. Mar. 20, 1833-Nov. 21, 1913
Ann E. his wife Aug. 28, 1853-Feb. 12, 1939

DEAY
Mary E. wife of James Sept. 27, 1839-Nov. 27, 1871

DEAY
Brothers-sons of James T. & Anna House
Arthur July 6, 1887-Feb. 20, 1970
Irvin Mar. 6, 1884-Jan. 5, 1969

VITT
Londlean, D: Jan. 4, 1895 aged 45yrs.

VITT
Louisa A., D: Jan. 19, 1902 aged 54 yrs. 11mos. 7das.

STANWIX
Infant of G.A. & M.L. Mar. 24, 1912

KINNISON
Harley Wade 1915-1982
(The Amos Family Mortury)
Doris L. 1916-1983

CLARK
Robert E. 1926-
Marian L. 1925-1982
(Rumsey Funeral Home Marker)
Md: Apr. 18, 1953

THOMPSON
Josephine B. 1900-1982 (O.E.S.)
Martin 1894-1983

REEVES
William E. Aug. 19, 1924-Apr. 7, 1978
Ethel E.

KANZIG
Bessie Milburn 1907-1978
John Clarence 1901-1982

BYFORD
Robert H. 1846-1899
Lucinda 1856-1909
Hurvey 1878-1881
Orion 1889-1905
Elmer 1881-1946
Jessie

STANWIX
Celinda mother-wife of G.B. Mar. 10, 1841-July 21, 1905 age 64yrs. 4mos. 11das.
Geo. B., D: Dec. 13, 1884 age 59yrs. 9mos. 9das.

DEAY
Loyd uncle 1870-1934

STANWIX
Alice L. Feb. 24, 1864-Feb. 20, 1956

STANWIX
Frank N. Dec. 16, 1854-Jan. 22, 1925

REED
Enos 1836-1925
Louisa A. wife of Enos 1842-1911
Alice 1868-1906
Olive 1863-1954
Anna Sarah Nov. 24, 1871-July 13, 1872

REED con't
Herbert Spencer Jan. 4, 1875-Jan. 31 1875
Leora May, May 4, 1878-June 29, 1878
Scott Walker 1873-1954
Ida 1876-1962
Alma I. 1879-1967
May
Mother
Father

Enos REED
Sergeant 34 Iowa Infantry Co. K. G.A.R. (American Legion Marker)

McCARY
William E. July 17, 1881-July 26, 1882

McGRAREY
Geo. H. Mar. 28, 1879-Aug. 18, 1879

SCHMIDT
Paul son of Herman & Eva Nov. 24, 1903-Feb. 14, 1906
Eva E. Apr. 26, 1883-Oct. 11, 1973
Herman F. Oct. 29, 1873-Aug. 21, 1956

TODD
William H. May 2, 1887-Apr. 4, 1912
Clara Leona 1887-1975

REUSCH
Myrtle Adell Jones Apr. 3, 1889-Sept. 23, 1916
Hazel Katherine 1911-1912 babies

REUSCH
Birdie Felker wife of P.E. July 4, 1884-Sept. 13, 1904 age 20yrs. 2mos. 9das.

REUSCH
Catherine wife of Peter, D: May 12, 1894 age 80yrs. 1mo. 10das.

REUSCH
John Aug. 11, 1893 age 33yrs. 9mos. 6das.

REUCH
Julia 1859-1935

REUSCH
Lloyd Edward Jan. 18, 1904-Nov. 18, 1975 father

REUSCH
P.E. Oct. 14, 1876-June 9, 1940

REUSCH
Alice mother 1848-1918

REUSCH
Nicolas 1849-1921

McKINNEY
J.H. 1856-1924
Mary his wife 1852-1927

MATHIA
Ottie mother 1885-1947
Henry father 1879-1938
Riley brother 1908-1910

McKINNEY
Elmer E. 1897-1978
Infant son of McKinney 1926

ADAMS
John Dec. 11, 1854-Feb. 10, 1928

VITT
Charles Nov. 12, 1846-Nov. 17. 1908
Mary C. his wife Nov. 27, 1852-Dec. 27, 1933

McKNIGHT
John Apr. 14, 1823-Jan. 25, 1887

McKNIGHT
Sarah Ann Aug. 17, 1827-June 4, 1910

WILLIAMSON
Emma May Jan. 12, 1856-Oct. 9, 1895

MILBURN
Florence Deay Sept. 11, 1878-Feb. 6, 1964
Edd B? Oct. 7, 1873-Mar. 11, 1940

MILBURN
Robert Bobby 1923-1932
Anna M. 1882-1970 mother
I. Earnest 1879-1954 father

MILBURN
Henry Dec. 4, 1848-Nov. 12, 1887
Nancy his wife Aug. 27, 1852-May 28, 1923

MILBURN
Minnie E. dau. of Henry & Nancy Aug. 20, 1883 age 5mos. 6das.

FOUST
Catharine E. dau. of C.J. & M. June 19, 1880 age 10yrs. 5mos. 3 das.

DODGE
Margaret M. 1897-1985
William E. 1900-1972

DAUGHERTY
William R. son of T.L. & Mary A., D: Sept. 9, 1883 age 3yrs. 3mos. 15das.

DAUGHERTY
Thomas L. father 1849-1946
Mary A. mother 1856-1926

CHANCE
Mary M. mother Apr. 14, 1877-July 22, 1934

DEAY
Anna Bell 1911-1954
Lewis E. 1908-1985

BYFORD
H.J. uncle Jasper Oct. 1857-Feb. 1946

MILBURN
Allie July 4, 1879-Apr. 7, 1970
Jake July 3, 1877-Aug. 29, 1950

ST. JOHN
Eli Apr. 24, 1882-Mar. 3, 1954
Bessie July 20, 1883-Jan. 23, 1967

WHITNEY
John H. 1860-1908
Kate 1867-1931

WERTS
Harry H. 1864-1964
Minnie P. 1887-1948

FELKER
Nancy C. 1855-1942
James A. 1852-1928

FELKER
Clifford R. Kansas Cpl. 2 Co. Coast Arty. W.W.I Apr. 5, 1889-Sept. 7, 1947 (American Legion Marker)

CHENOWETH
Thankful J. 1860-1912

FREEMAN
Marvin E. Aug. 21, 1922-Oct. 18, 1923

FREEMAN
Nelson F. Pvt. U.S. Army W.W.I Nov. 4, 1893-May 6, 1977

MATHIA
Emma 1878-1974
John 1875-1927

MATHIA
Wayne LeRoy infant son of Earl & Nina Sept. 1-17. 1933

MATHIA
Nina I. Sept. 27, 1903-
Earl W. Mar. 10, 1898-July 2, 1961

MATHIA
Edward W. Kansas SPPSI U.S. Coast Guard Res. W.W. II Dec. 22, 1913-Feb. 3, 1972

MATHIA
Henry Stevens Cpl. Co. H. 279 Infantry Dec. 31, 1927-Oct. 16, 1953

KINNISON
Dora L. Feb. 2, 1897-Mar. 5, 1984
Alva M. Mar. 3, 1894-May 27, 1969

LOVE
Homer Leo Mar. 27, 1912-Sept. 25, 1918

PERRY
Deborah Kay Apr. 24, 1954

STRENTZ
Flossie Mar. 27, 1894-July 14, 1928

LANGLEY
Dale Dean Sept. 13, 1934-Dec. 15, 1934

DEAY
Bertha E. Dec. 18, 1874-Jan. 26, 1947
Edward Feb. 11, 1870-Oct. 3, 1948

WINTERS
Lota Mar. 6, 1887-Oct. 4, 1975
Will Feb. 5, 1886-Aug. 30, 1966

OLMSTEAD
Nelson H. July 25, 1892-Apr. 2, 1968
Faye E. Mar. 24, 1895-June 2, 1967

DEAY
Nellie May June 4, 1876-July 25, 1958

DEAY
Romie Dec. 20, 1872-Mar. 24, 1956

DEAY
Dora G. Apr. 2, 1897-Mar. 9, 1976
Jesse W. Sept. 1, 1893-Sept. 26, 1964

LIVINGSTON
Ritchey, D: Sept. 18, 1874 aged 1yrs 9mos.
Sarah, D: Jan. 19, 1875 aged 8das.
Olivar, D: Jan. 22, 1878 aged 2yrs. 12das.
Above children of G. & E. LIVINGSTON

CLOSE
Dottie son of W.H. & Anna Oct. 7, 1872-Oct. 2, 1879

COATE
Helene wife of W.A. Aug. 18, 1872-Feb. 15, 1895

DEAY
William 1834-1926
Anna 1857-1934 mother
Infant son George Oct. 30, 1892-Dec. 9, 1892

DEAY
Our baby, son of O. & L.C.

JOHNSON
Willard O. Oct. 9, 1891-Sept. 24, 1980
Elsie V. Nov. 9, 1893-Dec. 4, 1977
Md: July 25, 1928

DEAY
Mother & Sister
Margaret Belvail Mar. 6, 1839-Sept. 29, 1881
Dessie Feb. 21, 1875-Jan. 19, 1896

DEAY CEMETERY
EUDORA TOWNSHIP

CHANAY
Elizabeth Mar. 2, 1871-Oct. 5,1934
William Feb. 24, 1865-Jan. 23,1939

KRAMER
Elfie Chanay Apr. 22,1896-June 3, 1927
Benhardt June 21, 1893-Apr. 29, 1984

STRONG
Stanley H. June 27, 1916-Aug. 9, 1930

STRONG
Marion Dec. 23, 1869-Oct. 24, 1944
Flora I. Oct. 14, 1876-Feb. 4,1954

DEAY
John W. Apr. 8, 1912-May 6, 1974

DEAY
Charles E. June 2, 1915-
Alice E. Apr. 8, 1917-Nov. 21,1977

FRYE
John W. May 28, 1868-Feb. 5, 1953
Edna L. Apr. 23, 1869-Dec. 16, 1951

DEAY
Claude Kansas Pvt. 25 General Hospital W.W.I. June 10, 1888-Nov. 13, 1964

DEAY
Marshall 1876-1927
Etta F. Apr. 1, 1887-Oct. 20,1986

DEAY
Vera Ione May 29, 1913-Apr. 26, 1969

DEAY
Lewis M., Q.M. Sgt. Co. L. 5 Kans. Cav. Sept. 30, 1844-Nov. 4, 1907 (American Legion Marker)

DEAY
Sarah E. his wife June 3, 1848-Aug 14, 1880

DEAY
Mary E. his wife Jan. 16, 1865-Apr 10, 1954

DEAY
John R. Aug. 30, 1829-July 5, 1909
Louisa F. Dec. 4, 1831-June 3,1876
Eberly H. Sept. 8, 1858-Sept. 11, 1870
Charlie E. Jan. 4, 1868-Feb. 11, 1869
Jessie A. Dec. 26, 1875-Jan. 22, 1876

JOY
Nelson T. Dec. 2, 1868-May 16,1936

JOY
Ida C. June 11, 1867-Mar. 18, 1920

JOY
John Vernon Missouri Cpl. U.S. Army W.W.I Dec. 14, 1889-Aug. 11, 1967

JOY
Eddie son of Stephen & Hester A. aged 7yrs. 6mos. 7das.

JOY
Herbert F. son of N. & Ci.Dec. 16, 1894-Apr. 27, 1895

DEAY
W.J. 1856-1943
Emma his wife 1855-1930
Jessie 1881
Jessie Ethal dau. of W.J. & M.E., B: Aug. 18, 1831-

HAM
Infant son of W.P. & M.

HELM
Lola Deay Aug. 13, 1870-Nov. 6, 1931 mother

HELM
James Daniel Nov. 12, 1861-Apr. 13, 1937

HELM
Baby boy son of J.D. & Lola Nov. 5, 1892-Nov. 19, 1892

WEIL
Ella B. 1863-1936

WILLIAMS
Emma 1865-1935

DEAY
Addie M. July 3, 1876-Feb. 16, 1954
Carl Sept. 23, 1869-June 7, 1938

DEAY
Velma Jane Dec. 28, 1897-Sept.20,1937
Eugene W. Apr. 2, 1900-Oct. 30, 1977
Infant son of Carl & Addie Aug. 10, 1895

BRAZIL
Charles Vernon husband of Ruth May 9, 1890-Aug. 15, 1974
Ruth Louise Absher wife of Charles Aug. 21, 1907-Nov. 11, 1972

BURNELL
Sarah M. 1873-1954
Andrew J. 1867-1948

COUCH
Verlan S. 1876-1965
Maudie F. 1907-

BRECHEISEN
Ethel Irene 1909-1982 R.N.A.
Teddy 1902-1975
Md: July 15, 1930
Veva I. Dec. 1932-May 1933

DEAY
John 1882-1977
Pearl 1883-1963 brothers

HAM
W.P. father 1828-1894
Margaret mother 1831-1907
Franklin son of Wm. P. & Margaret July 14, 1871

DEAY
George, D: Dec. 7, 1879 aged 81yrs. 8mos. 8das.

DEAY
Katherine wife of Geo. Mar. 24, 1809 Dec. 24, 1859

DEAY
Francis R. Dec. 28, 1836-Oct. 16, 1894
Lucy L. wife Feb. 28, 1839-Sept. 18 1897
Catharine E. dau. Apr. 3, 1861-Feb. 2, 1862

DEAY
George O. 1862-1949
Anna C. wife of G.O. 1869-1911
Our baby boy son of G.O. & A.C. May 5, 1887-June 6, 1887

DEAY
Eva Lena July 8, 1892-Jan. 3, 1985

Stones found in 1939 by Mr. Hastie-not found in 1987

BEHUEL
Joseph M. son of S.J. & M.H. Feb. 1, 1864-1864

DOUGLAS
Mary A. 1856-1926

DOUGLAS
Thomas L. 1849-1926

*1 NICHOLS -WILLIAMS
J.E. Feb. 29, 1828-July 18, 1912
Ann E. Jan. 2, 1836-Aug. 4, 1918
A.D. Nichols WILLIAMS May 15, 1807-Dec. 20, 1888

MUSICK
Grace Mar. 25,1884-Sept.9,1986

BENI ISRAEL - JEWISH CEMETERY
EUDORA TOWNSHIP

Owner: Trustees for Beni Israel Cemetery.

Legal Description: Beginning SE corner Section 7, Township 13 South, Range 21 East, then North 18 rods to stake, then West 18 rods to stake, then South 18 rods to stake, then East 18 rods to place of beginning, contain 2 Acres all in Douglas County, Kansas.

History: Located one mile West and one mile South of Eudora, Kansas and originally consisted of two acres, of which one half acre is now used for burial ground. The city of Eudora granted the acreage for cemetery purposes to the German Jewish community there — they were voted to have one of the ten lots destined to be used for a cemetery (from Eudora City council minutes Sept. 26, 1859).

This plot of ground was first purchased from Isidore Bernstein and wife, January 19th 1869, for the sum of ten dollars. The deed was made to Charles Levy, David Urbansky and Samuel Frischman as trustees.

According to the tombstones, the first to be buried here was a child of Mr. and Mrs. Asher L. Cohn named Isaac, in 1858. Asher L. Cohn was born in Prussia and was one of the first settlers, arriving in Eudora by covered wagon in 1854 — his wife Sarah and baby came by steamboat from St. Louis to Eudora. All three were laid to rest here. Another son, William died in 1915 at the age of 53 years and rests here with them. Asher Cohn was buried in 1890, his tombstone bears the insignia of the Masons. According to local records Mr. Cohn joined Lawrence Lodge No. 6 of the Ancient Free and Accepted Masons of Kansas in 1885.

The cemetery is neatly fenced. The sign near the gate reads "Beni Israel" (Cemetery of the Children of Israel) ."Founded 1858 restored by B'nai B'rith in 1952."

The Lawrence Jewish Community Center has been the legal owner since 1978, at that time the center's burial committee was considering policies to guide burials and govern the cemetery, and arranging for the sale of plots to Douglas County Jews who consider Kansas their home.

According to records, a child, A. Rafflelock was buried here in 1928, after which there were no more burials until 1980. The last was Emmy F. Herzfeld in 1983.

No stones found in 1987 for: A. Rafflelock

NOTE: Spelling of names will differ in translation.

Readable stones in 1987:

HERZFELD
Walter, June 27, 1895-June 20, 1980
Emmy F., Feb. 17, 1899-Nov. 29 1983

FISCHBEIN
Ludwig, Dec. 4, 1896-Feb. 22, 1981

EDWARDS
Aaron S., Nov. 4, 1904-Aug. 16 1906

URBANSKY
Aaron, Jan. 2, 1839-Oct. 30, 1904 - age 65 years (Mason)

URBANSKY
Ben, June 15, 1866-July 14, 1926

URBANSKY
Jennie wife of A., June 27, 1853-June 21, 1908

FRISHMAN
Mitchel Jan. 19, 1865-Jan. 26, 1915

LEIB
Abraham Zvi son of Yehudah, D: Jan. 19, 1866 (in Hebrew)

STIEFEL
Fritz W. 1874-1875

STEINBERG
Henriette, D: Oct. 27, 1874

COHN
The child Yitzhak (Isaac) son of Asher, D: Sept. 5, 1858 (Stone in Hebrew)

MATZENSTEIN
Elmer Ahren 1866-1867 (Name is in Hebrew)

LEVY
Emma 1870-1870

COHN
William, July 1, 1862-Nov. 7, 1915

KATZENSTEIN
Cohen, May 10, 1838-July 30, 1867 (In Hebrew)

HEBREW inscription.
Translation:
Elmer Ahren Matzenstein
1866-1867
(Photo: Don Vaughn)

FRISCHMAN
Samuel 1838-1872

URBANSKY
David 1814-1874

STIEFEL
August M. (N.F.D.) Old records have August, B: Nov. 23, 1844-D: May 31, 1887

COHN
Asher, B: in Loebau Prussia June 20, 1828-Feb. 28, 1890 (Mason)
Sarah-his wife, Mar. 20, 1832-Nov. 7, 1912 part in Hebrew

URBANSKY
In memory of Emma beloved wife of A., Nov. 23, 1844-May 31, 1887

NOTE: At least five stones are in Hebrew-thanks to Mr. Jacob Enoch for translating them for us.

URBANSKY
Sarah, D: Nov. 3, 1888 aged 87 years

SEARS (POSSIBLE) BURIAL SITE
EUDORA TOWNSHIP

Owner: Robert and Jan Elder.

Legal Description: Township 13 S., Range 20 E., S½ of SE¼ of Section 25 in Eudora Township. (1)

History: This actual farm site is 12 miles S.E. of Lawrence just east of the 1057/458 intersection. Robert and Jan Elder bought 24 acres of the old Sears farm in the fall of 1984 and supposedly their house stands on or near the cabin site. It is believed that the original cabin burned and a small boy, a brother of William H. Sears, died in the fire and was buried in the yard (next to the front porch of the present house). The cabin was replaced and that one burned about 1916.

The present house was built about 1918. A small buckeye tree stands in the front yard — it was supposedly brought here in a covered wagon from Iowa or from Ohio by the Sears family.

(Above information from Robert and Jan Elder) (1)

The 1875 Kansas State Census lists:

SEARS, C.M.	- age	54	-farmer -	B: N.Y.	- Came from Ia. to Ks.
Mary	-	39		B: N.Y.	- Came from Ia. to Ks.
Emma	-	20		B: Pa.	- Came from Ia. to Ks.
Wm. Henry	-	17	-farmer -	B: Ia.	- Came from Ia. to Ks.
Alonzo	-	16	-farmer -	B: Ks.	
Chas. H.	-	10	-farmer -	B: Ks.	
Walter J.	-	6		B: Ks.	
L. Bucher	-	3	(male)	B: Ks.	(2)

****

MAY PRIVATE BURIAL

Owner: Located on land now owned by Harold Gabriel, A great nephew of August Gabriel.

Location: "This farm lays on the north side of Douglas County road #458, starting ½ mile east of Douglas County road # 1061". (1)

Legal Description: S½ and NE¼ of the SE¼ of Section 33; Township 13; Range 21. (1)

History: This land on which this grave is located was pre-empted by Robert Baetusch. (2) From 1863 to 1900 it was owned by August Gabriel (A bachelor).

Family History below contributed by Margaret Gabriel, Eudora, Kansas

"Rev. Jacob P. May and (Amelia) Caroline Gabriel were married in October 1862. Their five children were:

Louise Charlotte	B: 1863
Auguste	B: 4 Feb. 1867 in Nebraska D: 7 July 1868
Lydia	B: 1868 D: 1934
A girl (name unknown)	
A boy (name unknown)	

Rev. May passed away in January of 1872 leaving Caroline with two small daughters. Caroline came to make her home with her brother August. Shortly after, a daughter died and was buried near the house by a large cottonwood tree. A yellow rose bush marked the grave for many years. Now all these landmarks are gone. I am unable to document the first name of the child or exact date of birth or death. The Kansas State Census for 1875 and the federal census for 1880 lists Caroline and Lydia as living with August having come to Kansas from Nebraska".

****

CAROLITA BURHANS STONE

Owner: This stone now rests on property belonging to Paul Mott.

Location: Bluejacket Crossing - 1 mile south and 1 mile west of Eudora.

History: This small white carved stone now rests against a tree at the North Crossing of Bluejacket Ford; where it apparently was carried at some point in time from Pioneer Cemetery in the city of Lawrence.

In a "walk-through" history beautifully written in the Daily Journal World, May 11, 1915 by Mr. W.C. Simons, He lists:

Carolita M., daughter of W.M. and M.L. Burhans, July 25, 1868 aged 19 months.

Our exact reading of stone (after chalking) is as follows:

Carolita M. Dau. of W.M. & M.E. Burhans, Died July 25, 1868, aged 1 yr. 7 mos. 4 das.

****

SKELETON FOUND

According to an article in The Douglas County Republican May 2, 1940. While digging, a skeleton was found on the Pilla Farm.

HISTORY
BALDWIN - PALMYRA - VINLAND
PALMYRA TOWNSHIP

Baldwin City Kansas is located fifteen miles south of Lawrence. In this city is the oldest institution of learning in the state - Baker University.

The first settlement made near Baldwin City was in 1854 when the following men took up claims in 1854:

Robert PIERSON — Richard PIERSON — L.F. GREEN — Jacob CANTRELL and others.

These were followed in 1855-56 by : L.N. SNYDER — H. BARICKLAW — D. STILL — J.A. ABBOTT — D.F. GREEN — D. FROY — W. BARICKLAW and others.

A town-site of 320 acres on Section 34 and 27, Township 14, Range 20 was surveyed and laid off by the Palmyra Town Company and known as Palmyra. The town company was composed of twelve men:

James BLOOD - President, J.B. ABBOTT — Capt. SAUNDERS — Amasa SOULE — L.F. GREEN — D.F. GREEN — Dr. A.T. STILL — D. FRY — Robert PIERSON and three BARICKLAW brothers.

A log house - the first building on the town site was erected in 1854 by J. Cantrell and was used as a home. After the town was laid off W. Westfall erected a building to use as a store.

In 1858, the town company purchased the section of land adjoining the town on the south, and donated it to the Kansas Educational Association, in consideration of which they agreed to locate an institution of learning on the section. As work on the university progressed, buildings were erected on the new town site, which was named Baldwin, in Honor of John Baldwin, of Berea, Ohio, and soon businesses of Palmyra moved to Baldwin, the new town, this was the "Death blow" to the town of Palmyra.

The Palmyra Post Office was established in 1856, N. BLOOD was the postmaster. When the post office was moved to Baldwin, H. SCOTT was then the postmaster. He was succeeded by J.M. CAVANESS who was postmaster until 1867. Others who followed were: H.M. SCOTT -until 1875 — John CHAPMAN.

The first religious services held by the Methodist Episcopal Church was in the summer of 1855 by Rev. T.S. Griffing. A class was organized July 22, 1855 at Palmyra, by Rev. L.R. Dennis with the following members: H. Baricklaw — David Eldridge — Huldha Eldridge — William Graham —Jane Graham — D. Johnson — L.F. Green — N. Green — A. Perces — H. Harris — Rosella Harris.

Services were held at the homes of the members until 1858, when the University Chapel at Baldwin City was used.

A list of pastors is as follows — records were incomplete, this list was compiled by various members of the church in 1883:

Rev. L.B. DENNIS	Rev. W. TAYLOR	Rev. William BUTT	Rev. M. ROBINSON
Rev. W.R. DAVIS	Rev. T.H. MUDGE	Rev. T.G. FERRIL	Rev. J.B. ORWIG
Rev. G.S. DEARBORN	Rev. Mr. McBURNEY	Rev. James LAWRENCE	Rev. Mr. BRYANT
Rev. Mr. PERRY	Rev. O.O.ROBERTS	Rev. Mr. DENISON	Rev. H.W. REED
Rev. Mr. SHIPE	Rev. A.H. WALTERS		

A complete original description of Baldwin City was filed October 15, 1863 and recorded in plat book "A" October 15, 1863 on page 8 by James C. Hoton, Register of Deeds.

****

PALMYRA TOWNSHIP

Early settlers in Palmyra Township:

A.F. ALLEN	G.W. ALLEN	Knud ANDERSON	Mrs. Mary F. ASHBY
F.J. BAKER	W.E. BARNES	E.J. BASKERVILLE	I.I. BELL
H.E. BODWELL	L.B. BODWELL	L.M. BODWELL	George MILLER
— KIDDER	H.W. REED	Edwin R. SNYDER	Daniel STREETER
Capt. L.H. TUTTLE	George W. WHIRLOW	Theodore BROWN	C.E. GALBREATH
S.A. BROWN	James R. BURTON	M.I. CROSBY	Alfred CUTTER
Werner Kenick DAVIS	James G. DODDS	W.S. FOSTER	Rev. W.I. GRAHAM
David GRIFFITH	George MORTON	R.H. PEARSON	Thomas SAMMER
Samuel SPENCE	Rev. W.H. SWEET	Frank B. VARNUM	Isaac J. WILKINS
M.P. HAYS	S.P. HUMPHREY	Joseph ILIFF	August C. JACOT
Henry C. JAY	Oliver JOHNSON	Thomas M. JONES	W.W. JUNKINS
David KERNS	Henry LANDON	Samuel C. MARSHALL	George NOTT
William PLASKET	Rev. A.G. SAWIN	John S. SPERAW	F. THOMPSON
Washington WASHBURN	H.W. WILLETT		

****

VINLAND

Vinland is located about nine miles southeast of Lawrence.

A sawmill was erected in 1857 by N.C. CRADIT and Co., on Coal Creek. In the fall of 1858 a small house was built, in which the first school was taught by A.W. SMITH in fall 1858.

Schoolhouse was built in 1867.

The post office was established in 1868 and named Vinland. George CUTLER was appointed first postmaster.

The first store was opened on July 1, 1870 Mr. RUSSELL and Mr. DAVIS were proprietors. A cheese factory was established in 1874.

VINLAND HISTORY (con't)

In 1878 the Presbyterian Church was built.
Among early settlers in 1854 were:

W.E. BARNES	George CUTLER	F.B. VARNUM	Charles W. DOW
Jacob BRANSON	William WHITE	Franklin N. COLEMAN	Josiah HARGOUS
Harrison W. BUCKLEY			

Checking the Meunier (Miller) stone in yard of Private Residence
Wendy Dalquest and George Butell

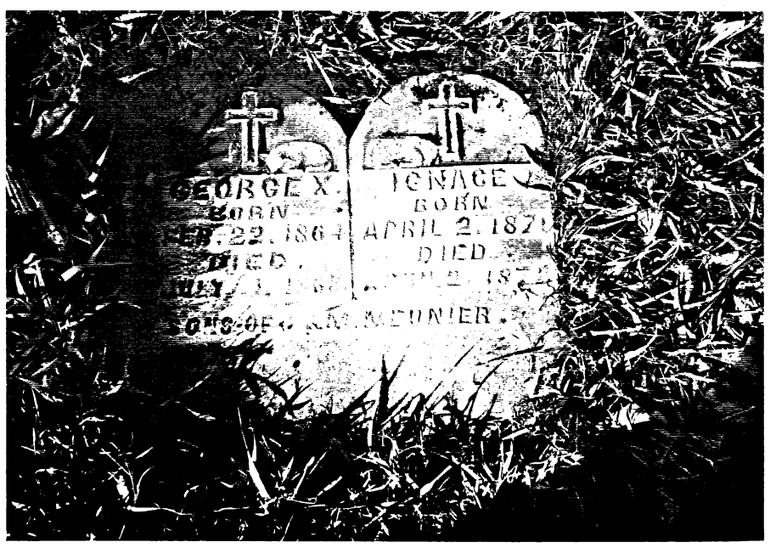

Meunier (Miller) stone nearly buried in grass
History on page 284

OAKWOOD CEMETERY
BALDWIN CITY CEMETERY ASSN.
BALDWIN CITY, KANSAS
PALMYRA TOWNSHIP

Legal Description: Oakwood Cemetery is located on Lots 68, 70, 72, 74, 76, and 78Jersey Street, Lots 45 to 84 Inc., S1/2 86, S1/2 Lot 88 King Street, King Street vacated between 3rd and 6th S 1198 Ft. E & W by 80 ft. N & S, Less W 100 ft., Lots 45 to 88 Inc. Lincoln Street, Lincoln Street vacated between 3rd and 6th Sts. 1198 E and W by 80 ft. N & S, Lots 24, 26, 28, 30, 32, 34, 38, 39, 41, 43 Monroe Street, Lots 45 to 88 Inc. Monroe Street, 4th Street vacate between S line Monroe St. to N line Orange St., 4th St. vacated between between Jersey & Monroe Sts, 1048 ft. N and S by 80 ft. E and W, Monroe St. vacated between 4th & 6th Streets 568 ft. E & W by 80 ft. N & S, Lots 33 to 67 Inc. Newton Street, Lots 69, 71, 73, 75, 77, 79, 81, 83, 85 and 87 Newton Street, Lots 17 to 33 Inc. Orange Street all in the City of Baldwin, Douglas County, Kansas.

History: A new plot of land was selected in 1870 and named the Oakwood Cemetery in Baldwin City, Kansas. It originated one half mile south of one of the older organized cemeteries in the county and-------Just off the Sante Fe Trail, Pioneer Cemetery was the original burial ground for Pioneers since 1854 and burials continued until 1900. Because of water seepage, which caused graves to fill up with water before burials, Oakwood was officially opened in 1870. Some of the stones pre-date the official opening of Oakwood because many of the Pioneer Cemetery stones and remains have since been moved to the Oakwood Cemetery.

The Baldwin City Cemetery Company, Inc., directs and Manages both the Pioneer and Oakwood Cemetery. The Company has a Board of Trustees, consisting of nine members: Pres., Lester Hey, V-Pres., P.P. Barnthouse; Tres., Hale Steele; Secr., O. Scott Morgan. Members are Homer Blossom, Paul Heckman, Merlin Ford, Ruth Rice, and Helen Booth. The Trustees approve how the permanemt general endowment fund shall be invested and how the money from the sale of lots is to be used.

The first charter was granted June 17, 1879, for 99 years. The cemetery boundaries are between Third and Fourth Streets and between Orange and Monroe Streets. It is sectioned off into five sections: East Half Main, West Half Main, Howard Memorial Park, Schnebley Addition and North Schnebley Addition. The cemetery presently occupies three acres; but can be expanded to a total of 33 acres of land.

J.A.Robson acted as Sexton, in 1900, and was allowed to charge $2.50 and $3.00 for digging graves. Apart from having charge of the general care and improvement for the cemetery, the Sexton today, keeps a record of all burials, lots, and parts of lots, for sale and show then to purchasers.

The Baldwin City Cemetery Company established the assessment of the lots system, in 1911, in order to defray the expense entailed to keep the cemetery in order. The block knownas the "Unknown Soldiers Block" was exempt from assessment by request of Lodge G.A.R. (Grand Army Republic). The collecting of lots system taxes was extremely difficult through the years. Lot owners were assessed annually and there were many deliquent taxes. In 1938, perpetual care contracts were included with the purchase price of lots.

The Howard Memorial Park Section was named for the William C. Howard Family. William Howard came from Ohio with his family and homesteaded in Kansas during th early 1860's. He had two sons, Dassaix Howard who died in 1954, and W. Tecumseh Howard who died in 1970. W. Tecumseh Howard, a one time Kansas Senator, was the last of the Howard Family to survive. When he buried his father, mother, and brother, there were no heirs to his estate. He made his wish known that he would leave his estate to charity. Hearing this, O. Scott Morgan encouraged him

to consider the Baldwin City Cemetery Co. A will was drawn up and a year to the day after he signed the will, he died. The sale of his farm, cattle, and land from the estate totaled $125,000. The Baldwin City Cemetery Co. was the sole beneficiary with the exception of $1,000. It was after this gift, in 1970, that the aforementioned deliquent taxes and assessments were cancelled for lot owners. All headstones in this section are even with the surface of the ground.

The trustees made a register of all the graves to date in 1911. A complete plot of the cemetery was made in 1917, with date of burial and name of person buried shown on the plot. Then, a 20 ft. wide, graded, and oiled driveway through the cemetery , was layed. The hard maples, east and west of the cemetery, were planted in 1926. The eucalyptus along the driveway, were also added. Today, this is a frequently visited spot because of its beauty; especially during the Maple Leaf Festival in October.

The W.C. Markham Funds made possible the Memorial Gateway at the south entrance in 1940. Through the efforts of Claude Beeks and Ralph Gilman, in 1944, the ornamental gateway at the east entrance was added making the cemetery even more attractive. Dr. Harry Webster put up the ornamental corner.

In 1952, the Addie McClure Estate left a $1,000 bequest for the construction of a pergola or similar type of construction to be conveniently located upon the grounds. In 1975, after water and electricity were brought to the cemetery, such a building was erected. It was dedicated to Alice and Elsie Haigh by Mrs. Maude McClure and holds burial records, restrooms and Cemetery Plat. A new Flag pole was provided and erected by the Hey Machinery Company in 1959.

Two of the oldest graves contain the remains of Charles W. Dow and his brother Daniel H. Dow. Charles was killed at Hickory Point, Kansas, Dec. 20, 1855, during the "Battle of Black Jack". Daniel was killed at Lake Providence, La., Feb. 10, 1863. For many years, Chas. E. Beeks placed a single rose on the grave of Chas. Dow each Memorial Day. The trustees continued the tradition for 10 more years, after Beeks death.

This cemetery is presently governed by the Baldwin City Cemetery Association. Caretaker at this time is: William Cowart who started in 1982.

(Location: North West Main) The following information was recorded from the stones in January, 1983.

BROWN
Jesse Lester, July 18, 1924 —
Barbara June, Dec. 28, 1930-
Mar. 1, 1961 (Am. Leg. Aux.)
Edward, (Lamb-Roberts Marker)
F.S. J.E.B.
Jennifer Lynn, Feb. 25, 1973-
July 15, 1973.
Jane Marie, Apr. 26-27 1957.

OWENS
Angelique Renea, 2 mo.

MOODY
John Marc, Apr. 2, 1968

COX
Robin Renee, Apr. 9, 1959

LARRABEE
Mary A. Frances, born, Jan. 9, 1817, passed to heaven Feb. 27, 1903

STOVER
Julia A., Oct. 10, 1846-
Jan. 14, 1932.
Noah J., Nov. 14, 1846-
Sept. 11, 1913.

STEEN
Lulu F., 1882-1962
Frank W., 1875-1958
Samuel Wilson, 1848-1912
Elizabeth Regina, 1852-1947

STUMP
Lois A., 1835-1911, F.S. Mother
John B., 1834-1916, F.S. Father
John B. , Q.M. U.S. Navy

PFOUTZ
Amos, died, Apr. 4, 1900, Aged 70 y, 7m, 20 d.
Serena M., his wife, July 11, 1827 - Mar. 18, 1909

MILLS
Grace Vaughn, 1906 - 1986
Horace Oechsli, 1907-1977

HARFORD
Lydia A., 1875-1920

OAKWOOD CEMETERY
BALDWIN CITY, KANSAS
PALMYRA TOWNSHIP

(Northwest Main Section)

STEEN
Glen W., son of Frank & Lulu STEEN, Dec. 26, 1909 - Sept. 22, 1912.

SHIRK
Sarah A., 1838-1922 (Womans Relief Corps 102 Kans)

SHIRK
Jos. A. Leman's Co. 103 PA inf., Post 40 E.D.E GAR.

CUSTER
Thomas A., Feb. 27, 1887-
May 14, 1947

CUSTER
Oca Delila, Jan 26, 1890-
June 1, 1980.

SHEPPARD
Florence L., 1895-1944

CUSTER
Arnold, Nov. 30, 1856-
Jan. 7, 1928

KYLE
Malta L., 1892-1968

KYLE
Robert E., 1871-1956

BIXLER
Myra Hays, Jan. 12, 1857-
Jan. 24, 1904.

HUNT
Gladdis, dau. of F.G. &
M. HUNT, aged 5 weeks.

Jonathan HUNT, Co. G?
10 Ohio inf.

HUNT
Jonathan Hunt, Oct. 9, 1839-
Feb. 28, 1909, F.S. Father

Sarah C., wife of J. HUNT
May 8, 1842 - Apr. 19, 1903,
F.S. Mother

HUNT
Edith Dixon, Feb. 22, 1877-
Mar. 21, 1936 (RNA)

HUNT
Fletcher B., Oct. 6, 1875-
Nov. 16, 1960.

SCOTT (Plot)
Arthur SCOTT, 1865-1963

Cora E. SCOTT, 1869-1927

MECHEM (Plot)

Annie E., Mother, wife of J.M. MECHEM, Aug. 12, 1844 - May 6, 1901

Corpl. S.M. MECHEM, Co.E. 88 Ohio inf. (Vet. 61-65 F.C.L.)

MECHEM (Plot) Cont.
Glen H., son of H.C. & M.L. MECHEM 1907-1912

Grace E., dau. of H.C. & M.L. MECHEM, 1895 - 1903.

(Each of the above has separate stones)

MOSELEY
William, 1818-1895,

Elizabeth, his wife, 1836-1893

MARTIN (Plot)
John Martin, 1826-1910

Sarah, his wife, 1836-1895

F.S. Mother

F.S. Father

Harriett J. DORAN, 1864-1950.

Alice L. SHEPPARD, 1894-1981.

Susan O. SHEPPARD, 1869-1952.

Howard SHEPPARD, 1867-1923

(Each of the above has separate stones)

DODDS (Plot)
Newton, M., Apr. 25, 1872-Nov. 25, 1908.

Vera M., Mar. 4, 1899-Feb. 28, 1904

Nannie E., July 27, 1874-Oct. 24, 1897

J.G. DODDS, Feb. 7, 1837-Aug 17, 1910

Margaret Ann, his wife, Jan. 11, 1843-Nov. 29, 1922.

Eli G., Apr. 27, 1879-Sept. 14, 1930

F.S. Father, Mother, E.G.D., N.E.D., N.M.D.

ULLERY
Eva M., Jan. 1, 1869 - Dec. 7, 1940

ULLERY
Sarah A. wife of C. ULLERY died May 15, 1895. Aged 47 yrs. 7 m. 7 da.

PFOUTZ
Louisa, wife of Thomas PFOUTZ died, July 6, 1890. Aged 31 yrs. 10 m. 15 da.

Mary J. PFOUTZ, mother, 1870-1944.

Thomas I. PFOUTZ, father, 1858-1941.

BROCKWAY (Plot)
Maude M. BROCKWAY, 1874-1924 F.S. R.N.A.

Edna Snider, mother of J.G. BROCKWAY, born, June 2, 1833 died, June 28, 1901. F.S. Mother

James G. BROCKWAY, 1869-1944

PITTMAN (Plot)
Joseph, 1843-1917, Co.F 55th PA. Vol. inf. F.S., Post 18 USA GAR, F.S., Father

Susan, his wife, 1844-1920 F.S. Mother

Bertha M., 1868-1893

Herbert F. 1889-1951

Eva B., 1883-1968

(Each of the above has separate stones)

CHUBB
Muriel E., 1901-1984.

James S., 1901-1980

PRICE
Israel, Co.D, 10 IA. inf.

PATTERSON
Joseph C., 1855-1930

PATTERSON
Mina Ruth, 1860-1935

SMITH (Plot)
David Eddy SMITH, May 22,1892-
Aug. 31, 1892

Rev. J.D. SMITH, Oct. 6, 1861-
June 19, 1929

Tilla E., Sept. 20, 1867 - June 25, 1952.

(Each of the above has separate stones)

KENNEDY (Plot)
James K., Apr. 1, 1853-May 11, 1906.

David G., May 14, 1821-Jan. 18, 1906

Ellen, dau. of D.G. KENNEDY, died, June 4, 1889, aged 34 yrs. 3 mo. 14 da.

John B., died Oct. 28, 1868, aged 20 da.

F.S., Father, Ellen, John, James

(Same Stone)

(Northwest Main Section)

KENNEDY Cont. (Plot)
Lizzie H., June 23, 1877- Nov. 16, 1969

Walter, Mar. 1, 1860 - Dec. 22, 1939.

F.S., F.L.T

KENNEDY
Hazel M., Feb. 25, 1915 -

Harold D., Aug. 1, 1905 -

KENNEDY
James, Nov. 25, 1916 - July 7, 1917

KENNEDY
David G., 1870-1948

Idella V., 1865-1936

KENNEDY
Theodore Eugene, 1905-1980

FLORA
Preston, 1853-1925, Father

FLORA
Susan A., 1860-1920, Mother

KENNEDY
John, son of D.G. & I.V. KENNEDY, Sept. 23 - Sept. 28, 1902

CAYLOR
Rosa Bell, 1867-1904, Mother

Thomas J., 1865-1935, Father

ULRICH
Gertrude, B., Apr. 3, 1875 Sept. 25, 1937

BELL
Sevilla Ruth, Mother, May 15, 1834-Jan. 13, 1890.

(All of the above in the KENNEDY Plot)

BALDWIN (Plot)
William W. BALDWIN, Kansas, PFC COA 44 Tank BN. Jan. 6, 1932-Jan. 31, 1959

Thelma L. BALDWIN, Mother, 1912

J.A. BALDWIN, Jr., Father, 1907

Edward PFAFF, Jan. 8, 1858-Nov. 13, 1937.

(Each of the above has separate stones)

JOYCE
Doris, Oct. 23, 1930-Oct. 23, 1930

ALBERT
John, III, March 31, 1929-June 29, 1937

JUNKINS (Plot)
Lillie, 1866-1912

Father, 1835-1919

Francis Schultz JUNKINS 1854-1948

Walter, 1883-1918

Cathryn Ewan JUNKINS, 1886-1973.

(Separate Stones)

BUTLER
Oliver BUTLER, 1835-1912

Rebecca, his wife, 1835-1905

Albert L. BUTLER, 1866-1896 (all of the above on same stone)

Lora Van Vooris, wife of Elmer BUTLER, 1860-1934.

Elmer E. BUTLER, 1862-1938.

F.S., R.N.A., Albert, Mother, Father.
(all of the above on separate stones)

EATON
John, born, July 28, 1822, died, Dec. 1, 1894

Wm. M., son of J. & N.E. EATON, died, Aug. 10, 1876. aged 6 mo. 27 da.

Nancy E., wife of E.K. EATON, BORN, Feb 3, 1851, died, May 4, 1895.

Matilda A., wife of John EATON, died, Feb. 22, 1879. aged 56 yrs. 6 mo. 24 da.

F.S., William, Matilda, John

ROY
Robert, Nov. 8, 1912 - Jan. 7, 1945

HUNT
Mary Jean, 1878-1966

Freeman Gayler, 1867-1945

RATHBUN
Wm. M., Jan. 5, 1830-July 2, 1907

William P., died, Nov. 24, 1896 Aged, 12 yr. 4 m. 28 da.

Juan S. (Juans), died, Dec. 6, 1896, aged 18 y. 6 m. 13 da.

Sons of Wm. & M.A. RATHBUN
F.S. Father, Willie, ?

McCLURE (Plot)
Elizabeth C. COZAD, Feb. 10, 1860-Dec. 5, 1888.

Julia Minnie, Aug 3, 1862-Aug. 26, 1904

Sarah Eva, Sept. 10, 1873-Apr. 20, 1892 (on back of stone)

John LONG, Oct. 16, 1833-Feb. 20, 1912 (on back of stone)

Caroline KRUG, Jan 4, 1833-Jan. 5, 1916. (on back of stone)

Mary J. AKERS, Jan. 30, 1830-Dec. 31, 1893 (on back of stone)

F.S., Elizabeth, Minnie, Mother, Father, Sarah, Mary Akers,

Louella C. McCLURE, 1871-1948.

Frank E. McCLURE, 1868-1942.

Addie Maude Barton McCLURE, 1868-1950.

Clara CATLIN, 1881-1934

ROBINSON (Plot)
Charles H., 1872-1950.

Lewis S., 1870-1919.

Mary F. BUECHNER, 1883-1971.

Bessie, 1875-1890.

Joseph A., 1836-1919.

Eliza B., 1846-1898.

(all of the above have separate stones)

HAWES (Plot)
James K. HAWES, 1831-1892

Eleanor D., wife of James K. HAWES, 1834-1911. (Separate stones)

GREEN
U. Sherman, 1864-1889.

Martha E. GREEN, 1847-1894 (Separate stones)

VAN KEUREN
Lee S. VAN KEUREN, Aug. 24, 1861-Sept. 6, 1904

Mary E. Hutches, his wife, Nov. 15, 1864-Sept. 11, 1938

Hazel, Apr. 29, 1891-Aug. 2, 1892.

F.S., Hazel, Mother, Father.

(Northwest Main Section)

GRAHAM (Plot)
Champ H. GRAHAM, Co.L 16 Kans Cav. 1846-1916 (same stone)

Martha M. GRAHAM, 1849-1888 (same stone)
Champ, H., Co.L. 16 Kans. Cav.

F.S. Mother, Father

Pansy GRAHAM, 1886-1888

Eddie GRAHAM, 1871-1873.

Edith Graham HUDSON, 1876-1918.

Katie GRAHAM, 1874-1896

Sylvia GRAHAM, 1881-1903 (the above have separate stones)

CAMPBELL
Alice E., 1863-1926

CAMPBELL
Rev. Murdoc M. CAMPBELL, died, Apr. 12, 1889. aged 29 yr. 7 mo. 2 da.

Alice E. Ashby, wife of Murdoc M. CAMPBELL

Margaret M.C., wife of R.E. DAGGS, aug. 15, 1887-Feb. 15, 1909.

F.S., Margaret, Murdoc

CRYSLER
C.G. CRYSLER, 1849-1916.

CRYSLER
Buena Vista, 1855-1925

PARROTT
Myrnice Crysler Morgan PARROTT, 1888 - 1969

MORGAN
O. Scott MORGAN, 1884-1932

MESSINGER (Plot)
Frank, 1849-1928, I.O.O.F.

Gertrude, 1884-1958

Angeline M., 1851-1946

(all of the above have separate stones)

IRWIN
Susan, May 23, 1862-Mar. 1, 1934

WILDER
John Milton, Apr. 6, 1852-Feb. 13, 1944

Agnes Irwin, Sept. 14, 1856-Aug. 27, 1942

SILVERTHORNE
Bertie A., 1870-1933.

Fannie M., 1880-1928 (separate stones)

STORY
Eva Isabelle, 1887-1950

Charles E. 1883-1977-(Mason)

STORY
Pansy M., dau. of C.E. & Belle STORY, 1918-1929

RALPH
Chester C., 1907-1929

Minnie C., 1872-1950 (separate stones)

WILLIAMS (Plot)
Carolena, May 3, 1872-June 30, 1954.

George, Apr. 9, 1872-Sept. 28, 1929

Florence R., Aug. 25, 1904-Apr. 16, 1931

WILLIAMS (PLOT)
Beulah B., 1911 -

Herbert M., 1915-1982

JOHNSTON (WILLIAMS Plot)
Ethel I., 1906-

Ernest A., 1897-1965.

PRICE (Plot)
Claudia Violet, Mother, 1890-1943.

Maxine A., Daughter, 1925-1943.

Raymond Emory, Father, 1890-1982.

Hattie Erma, Stepmother, 1900-1971
(All of the above separate stones)

SNYDER
Minerva White, Dec. 22, 1869-Oct. 10, 1936

Leonard Brockway SNYDER, May 3, 1873-Dec. 17, 1943.
(Separate stones)

CRAIN
Frank Trissal, 1897-1938 W.W. Vet, Co.C 12th Engineer (Am. Leg. Marker)

BELL
Frank C., July 10, 1896-Apr. 30, 1965, Kansas Pvt. 3 Co. 164 Depot Brigade W.W. I.

BELL
Frankie Jean, our baby, 1923-1927

BELL
Marguerite E., May 26, 1902. April 1, 1985

SMILEY (Plot)
Rev. John J., 1844-1925.

Mary E., wife, 1848-1926.

Martha E.B.A, dau. 1872-1922.

J. Frank, son, 1885-1975.

F.S. Same as above.

CARGAY
Alice C., Mother, 1857-1946

Rev. B.F., Father. 1855-1917

DEMPSEY
Matilda C., 1885-1937

William H., 1878 - 1967 (Mason Marker)

(Separate stones)

HANKINS (Plot)
Timothy HANKINS, Co. K. 88 Ohio inf. (Post 40 EDB GAR.)

Orville L., 1875 - 1941

Mary J., 1853 - 1911

Dr. T. HANKINS, 1844 - 1931

(All separate stones)

BRUNER
M. May BRUNER, Aug. 3, 1896-Dec 4, 1958.

Mildred E. BRUNER, Nov. 8, 1860-Oct. 20, 1939.

Samuel BRUNER, May 9, 1844-Oct. 11, 1935.

Henry A. BRUNER, May 20, 1889-Feb. 2, 1965

Rachel E. BRUNER, Aug. 15, 1894-Apr. 8, 1976

Samuel BRUNER, Bty. H. 1 Mo. Lt. Arty. (Veteran 61-65 F.C.L.)

HOLMES (Plot)
Berton HOLMES, 1887-1965

Vivian B. HOLMES, 1890-1951 (Separate stones)

DAVIS
George DAVIS, Father, 1850-1923

Frances Edith, Mother, 1855-1943

Cerella Buckley, Sister, 1852-1941

(Northwest Main Section)

WINTERS
Marion F. WINTERS, Father, 1896-1943.

Marion F. WINTERS, Jr., Son, 1922-1923.

(separate stones)

FERGUSON
Wilson, Father, 1857-1933.

Julia, Mother, 1860-1925.

BARNARD
Corina, Mar. 28, 1861 - July 4, 1948.

T.E. BARNARD, June 25, 1855-Jan. 20, 1926.

(separate stones)

WRIGHT
Rev. Zed WRIGHT, 1874-1961.

Kittie M. WRIGHT, 1878-1926.

(separate stones)

LEWIS
Mary A., Jan. 28, 1854 - Oct. 27, 1926

Charley S., Oct. 30, 1876 - July 24, 1951.

Rose E., Jan. 25, 1884 - Nov. 18, 1949

(separate stones)

CAVENDER
Joel C., 1854-1926

REEDER
Cordia C., Mother, Aug. 19, 1864.-F.S., R.N.A. May 6, 1935

John A., Father, Jan. 25, 1859 - Feb. 8, 1947

EDWARDS
Edna W., 1868 - 19--

Isaac F., 1866 - 1929

SHOWALTER (Plot)
Clarence M., Father, 1886 - 1965

Ina J., Mother, 1887-1983

Charles J. SHOWALTER, PFC, US Army, W.W. II, 1907-1981 (Service Stone)

Elmer W. SHOWALTER, Kansas PVT. Infantry W.W. II, July 17-1917-June 6, 1944

Elmer W. SHOWALTER, July 17, 1917-June 6, 1944, PVT. 508 Parachute INF. Killed on D-Day (Am. Leg. Marker) (Service Stone)

SHOWALTER (Plot)
Ruby Irene SHOWALTER, Oct. 13, 1919-Aug. 28, 1937 (in memory of our dear dau. & sister.

(separate stones)

DAVIS
Suzanna DAVIS, Mother, 1861-1950

HINDMAN
Nora Elizabeth, Jan 26, 1879-Aug. 11, 1965.

Oren Morre HINDMAN, Dec. 21, 1875-Jan 29, 1944.

(separate stones)

HISLOP
Edward, 1873-1944

Viola Hankins HISLOP, 1879-1949

(separate stones)

(West Half Main Section)

MACLEAN
Effie May, 1872-1940

Robert E., 1866-1943

MACLEAN
Annie, 1892-1895

Mary, 1894-1896

DAVIS (Plot)

Henry Thomas DAVIS, July 21, 1868-Mar. 16, 1943

Minne B. DAVIS, Nov. 30, 1866-May 30, 1934

(separate stones)

QUAYLE (Plot)
William A. QUAYLE, Allowed of God to be put in Trust with the the Gospel.

Marion E., 1892-1975

Wilfred R., 1889-1936

William A. 1860-1925

Allie Davis, wife of Wm. A. QUAYLE, June 16, 1933

(separate stones)

KEOHANE
Gladys Christabel, 1905-1978

Timothy J., 1861-1934

Sophia McNeal, wife of Timothy J. KEOHANE, 1868-1941

Mary Marjory, daughter, 1898-1947

(West Half Main Section)

KEOHANE
Daughter Ruby Irene KEOHANE, 1889-1966

COLLINS
Thomas I., 1882-1974

Marcia H. 1897-1982

(same stone)

COLLINS
Berry Clay COLLINS, Kansas AN USNR, June 15, 1932-June 22, 1954 (Service Stone)

WHITED (Plot)
Lyle Gordon WHITTED, Kansas, PFC 140 AAA AW BN 40 INF Div. Korea, Sept. 13, 1929-Oct. 15, 1954, (V.F.W. Marker) (Service Stone)

BUTELL (Plot)

Carl B. BUTELL, Sept 11, 1897-Dec. 23, 1960

Butell, Leona Chastain Feb. 2, 1904, Mar.1, 1974.

(separate stones)

WHITLOW
Merle W., 1895-1969 (Amer. Leg.)

Clara H., 1898-1973

SPAIN
Gladys L., 1919 -

C. Edward, 1914-1980

SCHNEEBERGER
Charles Edward, Jan. 31, 1922 Dec. 17, 1973, (Unit Meth. Minister)

BARNES
Max BARNES, May 29, 1903-June 7, 1970

FORD
Tyrel B., Dec. 11, 1890 -Dec. 23, 1982
Abbie M., Dec. 5, 1894-Nov. 3, 1972

FORD
Lester L. FORD, May 10, 1915-Feb. 28, 1916

BOOTH
Harvey M., 1899-1970 (Amer. Leg.)

Helen E. 1902 -

Harvey Booth, PVT. US Army W.W. I, Mar 2, 1899-Jan. 30, 1970 (Service Stone)

(West Half Main Section)

HADL (Plot)
Michael, 1894-1959

Marguerita Hadl JACKSON, 1899-1971

Michael Glenn, 1919-1955

Ethel Irene, 1932-1955

Shirley Irene, 1953-1955

(separate stones)

DAY
Rev. Albert L., 1874-1938

Birdie Lou, 1879-1940

MOSSLANDER
Zena B., 1888-1970

Rev. J.W. MOSSLANDER, 1867-1941

(separate stones)

BROERS (Plot)
Wiley "Bill" BROERS, Jun. 16, 1905-Mar. 16, 1965

Earl B. BROERS, Sept. 2, 1903-Mar. 19, 1976

Joe F. BROERS, Sr., Apr. 6, 1875-Sept. 21, 1949

Marie H. BROERS, Apr. 18, 1883-Dec. 25, 1963

(separate stones)

BARNETT (Plot)
J. Frank, Aug. 9, 1906-Feb. 25, 1955. "Barney"

Marie, Feb. 15, 1902-Oct. 23, 1968

(separate stones)

GARRETT (Plot)
Willard Hayes GARRETT, 1873-1975

Nellie Ayers GARRETT, 1876-1957

(separate stones)

RUHLEN
Elizabeth Louise Cox RUHLEN, Oct. 7, 1923-Mar. 3, 1963

Phyllis Louise Mellenbruch RUHLEN, Dec. 5, 1936-Feb. 20, 1972

(separate stones)

POLSON (Plot)
Ralph Wagoner POLSON, Nov. 22, 1929-Feb. 2, 1974

Joan Penley POLSON, Sept. 10, 1927 -

Steven Patrick POLSON, Jan. 27, 1966 -
(separate stones)

SIMUNAC
Joseph A., Mar. 3, 1891-Oct. 6, 1969

Cecile R., Apr. 27, 1901 -

VAN TRIES (Plot)
A. Dayton VANTRIES, Kansas, PVT. 608 AERO Sup SQ W.W. I. Sept. 23, 1895-June 9, 1969 (World War 1917-1918 Marker)

STORUM
Carl Elmer, Jan. 14, 1900-Nov. 22, 1974

Lorene Smith, Oct. 1, 1901

WARNER
Willis A., Oct. 3, 1893-Jan. 1, 1978 (United Meth. Minister) (Mason)

Hazel A., Mar. 6, 1897 -

NADING
Alex Duane NADING, 1936-1969 (Masonic Marker)

CRITCHFIELD
Rollie V., 1906-1971

Edna M. 1909 -

CRAGOE (Plot)
Edward Jethro CRAGOE, Aug. 1, 1889-Mar. 9, 1975

Genevieve Dopp CRAGOE, Jan. 2, 1889-July 16, 1967

Thomas J. CRAGOE, 1865-1964

Mary E. CRAGOE, 1867-1957

(separate stones)

NICHOLSON

After-Life (A three stanza verse follows. Signed: George Albert NICHOLSON) N.F.D.

ATWOOD
Ruth Ellen ATWOOD, Nov. 24, 1913-Dec. 1, 1970

FLINGER
Stanley Heikes, 1898-1978 (Amer. Leg.) Masonic Marker

Marguerite Berkley, 1900-1981

(On back of stone is surname BRAUN)

CRAIG
Charles R., 1896-1973 (Mason)

Jessie G., 1902-
(Eastern Star Marker)

CRAIG
Charles Ray, Cpl. U.S. Army W.W. I, Jun 25, 1896-Jun 22 1973. (Service Stone)

THOMAS
James B., Feb. 6, 1900-Dec. 6, 1972

Gladys C. Feb. 28, 1903 -

SHEELEY
John W., Father, 1913-1972

Emma L., Mother, 1922 -

COLEMAN
Lloyd E. COLEMAN, Kansas SFC 5 MSL BN 55 ARTY, W.W. II KOREA, Dec. 28, 1913-Jan 3, 1972 (Service Stone)

DILLON
E.S. "Jack", Jun 4, 1902-Jun 15, 1977

Lillian Irene, Oct. 31, 1899-Nov. 19, 1971

THIRY
J. Cecil, Sept. 16, 1892 -

Delta May, Oct. 21, 1892 -

TURNER
James L. "Pete", Jun. 22, 1906-Aug. 26, 1971

Pearl Mae, Oct. 15, 1915 -

HULL
Mary O. 1912 -

George F., 1912-1981
Wed: June 7, 1934

HULL
Raymond S., 1908-1979

MARTIN
Lillian, 1902-1982 (Eastern Star)

W. Roger, 1899-1978 (Am. Leg. Marker) (Mason)

JOHNSTON
Bertha M., Nov. 20, 1904-Apr. 11, 1972 (R.N.A.)

BELL
Clyde K. "Tim", 1916-1980 (Mason)

M. Marjorie, 1917- (East. Star)

(West Half Main Section)

WILLIAMS
Oscar Edmond, Sept. 12, 1905-Mar. 31, 1973

Myrnice Noreen, Sept. 27, 1916-

KALB
Faye, May 31, 1910-Apr. 12, 1978 (R.N.A.)

Lester, Feb. 3, 1905 --Mar. 25, 1984

BROWN
Donna Marie BROWN, Aug. 24, 1943

HAUPT
Brian Martin HAUPT, May 29-Jun. 3, 1974. (our beloved first son)

BROWN
Kenneth C., 1912 -

Iva Pearl, 1918-1978

KENNARD
Edward A. KENNARD, TEC 4 US Army, Nov. 25, 1910-Nov. 14, 1974 (Service Stone) (Amer. Leg. Marker)

GRUBB
Edward M., GRUBB, Kentucky PVT. US Army W.W. II, Aug. 2, 1901-Apr. 8, 1973. (Service Stone) (Amer. Leg. Marker)

FIRESTONE
Ray, July 18, 1924 --

Rose Mary Riesenmey, May 8, 1923-Aug. 25, 1972

ROHE
Martin, 1880-1972

Lulu I., 1885-1972

COX
Patricia Ann COX, May 24, 1937 May 18, 1973

SCHONEBERG
George Henry, Oct. 19, 1906-Jun 21, 1976 (Mason)

SHULTZ
Elsie M., 1905 - 1983

Archie F., 1895-1979
Married, Dec. 29, 1932

CARLSON
Ruth M., 1900-1980

KERNS
Frank Willard KERNS, Jr., PVT. U.S. Army, Korea, Dec. 21, 1929-Oct. 11, 1975 (Service Stone)

HEATON
Sylva L., 1900-1971

John W., 1895-1981

RICE
William C. 1911 --

Veta N., 1912-1980

RICE
Richard D., 1958 --

CLARRIDGE
Vera T., 1897 -- 1985

Clarence C., 1894-1980

MASON
Connie G. MASON, 1946-1980 (Rumsey Funeral Mkr)

OLMSTEAD
Almina E., 1912 --

Wilbur A., 1904-1973

Grave (Not Readable)

BEUTHIEN
Shirley Anne Beuthien, 1923-1975

BOYD
Ivan Louis, Aug. 4, 1904-Mar. 18, 1982. (Boy Scout Emblem)

Margaret Frances, Feb. 11, 1906 --
(Girl Scout Emblem)
(Baker University 1858 Emblem)

WISE
Carl E. WISE, CMI US Navy W.W. II, Jul. 20, 1905-Jan. 1, 1976. (Service Stone) (Amer. Leg.)

WISE
Blanch Emery WISE, Dec. 27, 1905

SANDERS
Howard Murray, Oct. 24, 1895 - Dec. 15, 1985
Hattie E. Hutchins, Aug. 19, 1904 -
Wed: July 7, 1935

TRUSLER
Lesnita E., 1963-1980
(Lamb-Robert Marker)

(Southwest Half Main)

BURNS
Vietta M., Feb. 3, 1932

F. Lee, Oct. 6, 1925-Dec. 1, 1981. Marriage, Sept. 2, 1950

(Southwest Half Main)

MITCHELL
John D., Aug. 12, 1917-Sept.17,1982
Elsie M. Oct.2,1924 - Md:Nov.18,1942

MILLER
Carol Anne, 1935-1980

GURLEY
Elva M., Sept. 12, 1916 -

Euel S., Sept. 18, 1914-Aug. 16, 1976

SHELDON
Opal N., 1916 --

*Leonard S., 1918-1978 (Amer. Leg.) (Mason)
*See Below

MORROW
Beulah E., Mother, 1896-1980

STORY
Lyle Ralph, our daddy, July 10, 1940-Dec. 17, 1980, son, Troy Dee; dau., Tara LeAnn

TOLER
Sarah A., Mother, 1920-1980

Billy G., Father, 1921 --1983

WILLIAMS
Vera Lynn, Nov. 24, 1926

Phillip G., Apr. 1, 1921-Sept. 13, 1980. Married, Mar. 1, 1952

WHITLEY
Naoma E., June 18, 1912 -

C.R., Sept. 19, 1910 -

FULGHAM
Alice R.

Steve F.H., 1918-1980. (6¢ carved in stone)

SANBORN
Mildred, Oct. 27, 1925 -

Ted, Dec. 31, 1910-Mar. 30, 1979. Married Mar. 17, 1942

SANBORN
Ted, PFC. US Army, W.W. II, Dec. 31, 1910-Mar. 30, 1979

ROCKHOLD
Sarah, Aug. 12, 1906-Sept. 9, 1981

Ed M., Apr. 3, 1905 -

SHELDON
* Leonard Stokes SHELDON, PVT US Marine Corps, W.W. II, Mar. 31, 1918-Mar. 12, 1978 (Service Stone)

(Southwest Half Main Section)

ROBERTS
Diana Lynn, Mar. 6, 1957-Mar 13, 1963, dau of M. Sgt. B.M. Roberts, U.S.A. (Service Stone)

DRYDEN
Ruby Angeline, 1908-1974

HENDERSON
Mabel E., 1901 -

Edgar E., 1901 - 1984

SHERMAN
Fern M. SHERMAN, Jan. 17, 1916-Jan 2, 1974

CHRISTIE
BlanchE,Mother, 1900-1974

Ira, Father, 1902 - 1985

CUMMINGS
David Myron, Apr. 1, 1899-July 26, 1974

MITCHELL
Lenore E., June 1, 1923 - Nov. 14, 1984
Charles R., Dec. 13, 1915-May 24, 1976

COATES
Harold L., Mar. 12, 1910-June 18, 1975

NEWLAND
Blanche LaDuke, Mar. 30, 1907-

Charley Otis, Jan. 27, 1899-June 8, 1975. Marriage, Oct. 2, 1926

STROETER
Mary Frances Sellars STROETER 1880-1949

WHITTLE
A. Halcolene Stroeter WHITTLE 1902-1975

GORDON
Helen Dailene, Dec. 25, 1897-May 7, 1976 (Amer. Leg.)

Clarence Alexander, July 27, 1893-Apr. 19, 1979 (Amer. Leg.)

COLLINS
Zola Detta, Feb. 4, 1907 - Mother

Clydie Oscar, Father, Sept. 18, 1904-Dec. 26, 1975
(Same inscription on back of stone) Md: Sep. 1, 1923

CRAIG
Marguerite A., 1910-1973

Marvin J., 1906 -

* NICHOLS
Willis Dale, 1912-1975

Hazel F., 1906 -

CRAIG
(Places for 2 - no info)

JOHNSON
Ruby Margaret, 1915-1976

James Madison, 1918 -

DENTON
Mildred Fisher, Oct. 25, 1895-Feb. 5, 1978

Roy Charles, Feb. 6, 1892 -

EATON
Edith M., 1907 -

Rae A. EATON, 1906-1979

DENTON (Plot)
(Large stone - No Info)

DENTON
Dorothy E. Weltmer DENTON, 1915-1973

FRENCH
Michael Allen FRENCH, Oct. 27, 1951 - Jan .23, 1969 (Picture of him on stone)

SPURGEON
Virgil D., Sept. 10, 1896-Jan. 8, 1969

Izora J., July 18, 1898-Sept. 12, 1954

BALDWIN (Plot)
J. Homer BALDWIN, Father, 1936-1974

Patricia BALDWIN, Mother, 1935
(Separate Stones)

KENT
George, Father, Jan. 21, 1904 -

Cassie, Mother, Feb. 1, 1904-Jan. 15, 1974

KENT
Gregory W. KENT, July 24, 1951-Aug. 27, 1974

HUTCHINSON
Merl G., Dec. 21, 1915 -

Mary J., Apr. 22, 1920-Jan. 27, 1972

GORTON
Ruggles C., Apr. 1, 1908-Sept. 26, 1972

S. Blanche, Feb. 28, 1910-Sept. 23, 1972

SAWYER
Floyd M., Apr. 28, 1905 -

Zula L. Larrick, May 7, 1907 -

Married, Oct. 1, 1924

SAWYER
Howard L. SAWYER, Son, May 15, 1944

REEVES
C. Virgil, 1912-1976 (Mason)

Cynthia, 1913-1968

WILLIAMS
Edna M., July 28, 1896 -May 13, 1985
Loren M., Mar. 19, 1896-Feb. 1, 1977

HOUGLAND
Forrest Bernard, 1912-1974

HOUGLAND
Josie A., Aug. 16, 1888-Jan. 19, 1981

Earl D., Oct. 5, 1888-Sept. 23, 1968

JOHNSON
Kim Hunter JOHNSON, June 19, 1955-Oct. 13, 1974

ELLIS
Rosa I., 1892-1973

Nelson O., 1889-1972

LAMB
Arvilla E., 1913-1981 (East.Star)

Lawrence A., 1914 -
(Mason)

ROBINSON
Alice G., Dec. 11, 1901 -

Clyde W., June 2, 1902-Sept. 18, 1972

DILLARD
David L., Sept. 13, 1954-Aug. 2, 1969

DILLARD
Margie B., Dec. 21, 1926-Aug. 2, 1969

DILLARD
Frank C. DILLARD, Kansas, PVT Infantry W.W. II, Feb. 10, 1922-Aug. 2, 1969 (Service Stone) (Amer. Leg.)

WEST
Fleeda, May 23, 1908-Aug. 21, 1976

John E., Mar. 9, 1903-May 23, 1974 (Mason)
Married, Dec. 31, 1943

*
JOHNSON (Plot)
Mark Allen, Nov. 15, 1967

Gary D. JOHNSON, Kansas, PFC Co. B, 27 Inf. 25 Inf. Div. Vietnam PH, Nov. 6, 1947-Feb. 16, 1968 (Service Stone) (Amer. Leg.)

(Southwest Half Main Section)

JOHNSON (Plot)
Pearl A. JOHNSON, May 17, 1919 — (R.N.A.)
Lloyd E. JOHNSON, Feb. 19, 1917-July 1, 1973

DAVAULT
Ada T., May 28, 1908-Sept. 26, 1975

Ellsmere M., Sept. 25, 1908-Jan. 10, 1968
Married July 3, 1937

DAVAULT
Ellsmere M., Kansas MOMM3 U.S. Navy, W.W. II. Sept. 25, 1908-Jan 10, 1968 (Service Stone) (Amer. Leg.)

LEITNAKER
Joyce Ann Hughes LEITNAKER, 1928-1967

LEITNAKER
Paul David LEITNAKER, 1949

KAY
Duane Adrian KAY, Illinois, TEC 5 9207 Tech SVC Unit, W.W. II, Nov. 27, 1923-Mar. 17, 1966 (Service Stone)

REECE
Gale M., July 23, 1927-Feb. 5, 1971

THOMAS
Isaac C., "Ike" 1885-1968

THOMAS
Ronald THOMAS, Jr., 1961-1982

HARTMAN
Mack W., 1894-1968 (World War 1917-1918 Marker)

Jessie M., 1890-1974

HARTMAN
Mack W. HARTMAN, Missouri, Cpl. 122, AERO SQ W.W. II, Aug. 14, 1894-Aug. 31, 1968 (Service Stone)

KLINE
Ralph W., 1899-1974

Phyllis M., 1905 -
Married, Dec. 12, 1923

HARRIS
Charley Earl, Mar. 18, 1898-Feb. 4, 1958

Lula Bell, Aug. 1, 1904 -

GOOCH
Paul Henry, Mar. 13, 1914-Oct. 28, 1967

Dasie B. Lytle, May 10, 1914 -

SCHELLACK (Plot)
Louie A., 1892-1958

Flossie, 1893-1983

CLEMINGS
Claude F., 1890-1983

Marie, 1897-19--

HOUGLAND
Tom C., July 29, 1899-Jan. 16, 1981

Rachel H., June 26, 1903 -
Married, July 30, 1919

DAVAULT
W. Earl, Feb. 5, 1916-Sept. 15, 1964

N. June, June 16, 1925 -

DAVAULT
Wilbur Earl DAVAULT, Kansas TEC 4, U.S. Army, W.W. II, Feb. 5, 1916-Sept. 15, 1964 (Service Stone) (World War 1941-1945 Marker)

COLDSMITH
Charles I., 1888-1975 (United Meth. Minister)

Ethel W., 1889-1964

WILSON
Murry, Nov. 25, 1896-Mar. 16, 1965

E. Pearle, Jan. 31, 1901-June 17, 1962

BARGE
Kathryn B., June 5, 1878-July 21, 1957

Clyde D., Jan. 31, 1877-Jan. 17, 1960

BARGE
Keith A., Jan 28, 1904-Nov. 1, 1978

Nellie M., Feb. 6, 1909 -

BARGE
Richard Keith BARGE, Aug. 17, 1936-Feb. 20, 1954

EGGLESTON
Fern, Mar. 19, 1894-July 15, 1973

Fred, Dec. 7, 1885-Oct. 3, 1959
Married, Mar. 19, 1913

BROOKS
Charles M., 1916 -

Sylvia R., 1916 -

EGGLESTON
Olin A., Kansas, PFC. HQ Co. STA Com W.W. II, Aug. 26, 1914-June 26, 1961 (Service Stone)

RANDEL
Russell I. 1913- _____
Virginia G. 1911- _____
Edward W. 1881-1960 I.O.O.F.
Mary H. 1884-1963 Rebecca
Cyril A. 1910-1982
Cecile M. 1913-1981

O'DEA
Kenneth Patrick, Father, 1928-1980

Juanita Maybelle, Mother, 1925-

O'DEA
Kenneth Patrick O'DEA, CpL. U.S. Army, W.W. II, 1928-1980 (Service Stone)

O'DEA
Kenneth P. O'DEA, Jr., 1950-1956

SPENCE
Joel Walter, Apr. 24, 1896-Oct. 23, 1964

Ruth Gertrude, Nov. 10, 1898-Nov. 8, 1978

VAN KEUREN
Donald E., Aug. 26, 1918-July 19, 1966

SCOTT (Plot)
Glenn C. SCOTT, Apr. 26, 1904-Feb. 10, 1980

Ethel Dunn SCOTT, May 19, 1880-Oct. 5, 1958

Frank S. SCOTT, Mar. 22, 1877-Oct. 30, 1958

(Separate Stones)

BENHAM
John Vernon BENHAM, Kansas, PVT US Marine Corps, W.W. I, Feb. 3 1899-Feb. 11, 1968 (W.W. I - 1917-1918 Marker (Service Stone)

BENHAM
John V., Feb. 3, 1899-Feb. 11, 1968

Juanita S., Oct. 25, 1899 -

GUENTHER
William F., July 5, 1903 -

Ruth L., Nov. 4, 1915 -

GUENTHER
James E. "Jim" Son, "Gus" 1941-1956

(SW Half Main Section)

KIRKER (Plot)
W. Earl KIRKER, Father, 1901-1969

Ruth O'Byrne KIRKER, Mother, 1904-1980

John Charles KIRKER, son, 1934-1956

(Howard Addition)

RUSSELL
Caspel L., 1917 -

Kathryn Ferguson, 1919 -

Married, May 15, 1939

FERGUSON
Mabel C., 1893-1981, Wife of David, Buried Cloud Co., KS.

HOLMES
Melvin E., 1902 -

Esther H., 1911-1978

POLZKILL
Joseph N., 1927 - 1980

Ruby A., 1928 -

RANDEL
Stella M., 1919-1979

C. Eugene, 1915 - 1984

Married, July 17, 1937.

RANDEL
M. May, 1924 -

KNIGHT
Jack J., 1925-1982

BROWN
Laurel G., 1903 -

Hester M., 1901 -

HOUCHIN
Harvey A., 1923-1976 (F.S. Mason) (F.S., Unit. Meth. Minister)
M. Ruth, 1924 - East. Star.
Wedding, Jan. 31, 1943

RANDEL
Bernard Joe, 1947-1977

TAYLOR
Roy C., PFC, U.S. Army W.W. II, Jun. 17, 1920-Sept. 18, 1978. (Amer. Leg.)

KNEEDLER
William Arthur, Sgt. U.S. Army Korea, Feb. 8, 1934-Jan. 30, 1981 Service Stone

WIGLE
Edward L., 1901 - 1977, Father, F.S., F.O.E., Mason.

SPEAR
Karl E., Dec. 15, 1910-Mar. 11, 1981, (Baker Univ. Marker)

Rhoda C., Jan. 9, 1912 -

UTHOFF
Rev. Allan V., July 26, 1929-July 17, 1977, (United Meth. Minister)

BURCHAM
James L., Lt. U.S. Navy. W.W. II, 1911-1981. Service Stone

(No. Schnebley Section)

LEWIS
Lila A., May 9, 1925 -

LEWIS
Richard P., Sept. 10, 1920-Sept. 6, 1978

BROOKS
Juanita June, 1925-1980, Mother

LEWIS
Richard P., T. Sgt. U.S. Army W.W. II, 1920-1978 Service Stone

(East Half Main Section)

SULLIVAN
John M., Jr., son of J.M. & L.M. SULLIVAN, died, Apr. 14, 1889, Aged 15 yr., 7 mo. 7 da. F.S. John

J.M. SULLIVAN, Dec. 5, 1828-July 14, 1900. F.S., Father

Lucy M. SULLIVAN, Nov. 11, 1831-Oct. 24, 1907, F.S. Mother

(East Half Main Section Cont.)

COLT (on back of SULLIVAN Stone)
Fred S., son of Don S. & Sade COLT, Died, Mar. 29, 1892, Aged, 4 yr. 7 mo. F.S., Fred

Ruth COLT, Feb. 2, 1896-Dec. 24, 1897
(Same Stone) F.S. Ruth

SULLIVAN
Chaplin John M. SULLIVAN, 70 Ohio Inf., Post 40, E.D.B. GAR. Service Stone

SULLIVAN
Lyman SULLIVAN, 1866-1924

COLT
Sade Sullivan COLT, 1862-1941

COLT
Don Snell COLT, Apr. 30, 1861-Jan. 14, 1937

SULLIVAN
Nellie Stevenson SULLIVAN 1860-1930

Bertha, May 26, 1886 - Dec. 30, 1893

Bennie, Dec. 24, 1888-Jan. 16, 1889.
(Separate stones)

FRAME
Jas. W., Died, June 6, 1867, Aged 55 yrs, 9 mo. 13 da.

DEMING
Nancy, wife of O.H. DEMING, aged, 56 yrs, 11 mo. 16 da., died Mar. 10, 1880

BEATTY (Plot)
Robert BEATTY, Sept. 12, 1816-Jan. 2, 1906

Mary BEATTY, May 1, 1815-Jan. 31, 1883

Mary Emma BEATTY, June 12, 1851-Oct. 19, 1928 (Womans Relief Corps.102

Martha J. BEATTY, Feb. 13, 1855-Jan. 4, 1929. (Womans Relief Corps 102)

LOVETT (Plot)
Geo. LOVETT, 1821-1901

Eliza, his wife, 1838-1910

Flora, 1864-1885

(Same stone)

LOVETT
C.E. LOVETT, 1866-1959

V.A. LOVETT, 1871-1958

B.F. LOVETT, 1873-1952

F.S., Mother, Father, Flora

(East Half Main Section)

LOVETT (PLOT)
John M., LOVETT, 1869-1942

Richard, 1859-1928

Robert, 1856-1926

(Separate stones)

GASSWINT
Samuel R., Father, 1876-1941

SMITH
E.T., Sept. 15, 1822-Feb. 11, 1884

BRISTOW
John H., 1874-1896

Joseph H., 1813-1896

Wm., Co.K. 24 Ky Inf.

Ellen BRISTOW, 1839-1887

William M. BRISTOW, 1876-1929, son of William BRISTOW
(Separate stones)

SCOTT
Harriet Bristow SCOTT, 1882-1973

James O. SCOTT, 1872-1945
(Separate Stones)

BRISTOW
Bertha May, dau. of J.L. & M.H. BRISTOW, Dec. 18, 1881 Aug. 10, 1883

WICHAM
Bertha Bristow WICHAM, Mar. 27, 1879-Mar. 25, 1966

GRIFFIN
John H. Griffin, father, 1861-1936

Martha, wife of J.H. GRIFFIN 1865-1929 (Womens Relief Corps (Nat'l) Aux. to the Grand Army of the Republic 1883)

John Edward GRIFFIN, son, 1892-1916

Gloria June, dau. of J.W. & O.F. GRIFFIN, Sept 24 - 29, 1922

(Separate stones)

BROWN
William H., Jan. 9, 1925-Aug. 14, 1959, Arkansas, S. USNR W.W. II. (Amer. Leg. Marker) Service Stone

CROSBY
Lura A., wife of M.I. CROSBY, died, Mar. 30, 1859, Aged 41 yrs. 2 mo.

M.I. CROSBY, Died, Dec. 11, 1893 Aged, 70 yrs. 10 ms. 11 da.

CROSBY Cont.
Olive L., Died, Nov. 30, 1883 Aged 28 yr. 5 da.

Ulalume, Died, Aug. 24, 1869 Aged 5 ms.

Children of M.I. & Laura A. CROSBY

F.S. Ulalume, Laura, M.I.CROSBY, Olive L.

STARR
Henry S. STARR, Sept. 5, 1850-Apr. 7, 1917

John M. STARR, Died, June 9, 1895 Aged 41 y. 7 m. 6 d.

Winona H. STARR, Feb. 25, 1865-Aug. 4, 1917

Hulda A., wife of John M. STARR, Died, Jan. 23, 1887, Aged 26 yr. 6 mo. 9 da.

Elmer E. STARR, Died Sept. 6, 1870 Aged 25 yr. 4 mo. 18 da.

Theadora S. BOYNGTON, died, Feb. 24, 1878. Aged 38 yr. 3 mo. 29 da.

Dora, dau. of E.E. & B. STARR, died Nov. 17, 1871, Aged 1 yr. 10 mo. 22 da.

John T. STARR, Died Oct 3, 1882, Aged 75 yr. 11 mo. 2 da.

Amanda, wife of J.T. STARR, Died, July 4, 1888, Aged 72 yr. 3 da.

F.S., Hulda, Mother, Father, Dora, Elmer, Theadora, John M., Henry, Winona.

Elmer E. STARR, Co. A, 16 Kans. Cav. Post 40 GAR

CHARBONNEAU
Larry D., 193- - 1976, (Lamb-Roberts Marker)

CHRISTY
Elva, 1895-1977

MILLER
Ilda A., July 12, 1899 -

Raymond F., Feb. 11, 1887-Nov. 13, 1974

CLAYTON
Paul P., 1875-1951

CLAYTON
Catherine, 1844-1932

PIPER
Rev. Wm. PIPER, Died, May 15, 1869 Aged 51 yrs. 6 mo. 22 da.

Frances A., wife of W.G. PIPER, Died Apr. 2, 1903, Aged 84 yrs. 2 mo. 23 da.

PIPER Cont.
Mary J. GRIFFIS, Dau. of W.G. & F.A. PIPER, Died May 18, 1901, Aged 55 yrs. 3 mo. 5 da.

GADDIS
Katie, dau. of E.E. & M.C. GADDIS Died, Feb. 13, 1878, Aged 1 day

GADDIS
E.E. GADDIS, Co. E., 7 Ohio Cav.

CAVANESS
Alpheus, A.B. CAVANESS, 1 Kansas L.A. Post 40 GAR Marker,

GADDIS
Lucretia, 1881-1965

GADDIS
Eleanor, 1880-1945

CAVANESS
Urban C. CAVANESS, Co. G, 8 Kans. Inf., Post 40 GAR.

CAVANESS
Urban Cooper, May 10, 1810-Jan. 11, 1899.

Mary Amick, Apr. 20, 1807-Dec. 27, 1898

Alpheus A.B. 1838-1916

On Back of Stone

GADDIS
Edward E. 1836-1907

Mary C., his wife, 1847-1915

Katie, their dau. 1878

KOLACNY
Charles, 1899-1956

Florence, 1900 -

WYCKOFF
Orpha, wife of Samuel B. WYCKOFF Died, Nov. 15, 1881. Aged 69 yrs. 15 da.

BELL
Francis Edward, Mar. 29, 1914-Aprl 25, 1968, Married June 16, 1946

LACKEY
Nancy, wife of W.R. LACKEY, died, Mar. 8, 1883, Aged 44 yr. 1 mo. 12 da.

MICHENER
William Enoch, son of Nora B. MICHENER, 1917-1931

MOORE (Plot)
CLifford Ernest MOORE, Jan 14, 1885-Sept. 29, 1971

(East Half Main Section)

KALB
Jennie E., 1848-1938

David W., 1838-1885

KALB
Charles A., 1877-1947
(Mason)

Edna E., 1880-1959,
(East. Star)

BLOOM (Plot)
Charles F. BLOOM, July 25, 1851-Feb. 8, 1905

Charles F. BLOOM, 1851-1905

Sarah A. BLOOM, 1857-1908

Raymond D. BLOOM, 1884-1909

(Separate Stones)

BELL
Francis E., Kansas, CpL. Btry F 59 Coast Arty Bn, W.W. II. Mar. 29, 1914-Aprl 25, 1968 (Vet. of Foreign War Marker)

SCOTT (Plot)
Three infants, daughters of S.S. & F.R. SCOTT

Delbert, son of S.S. & R.F. SCOTT, Jan. 2, 1870 -Jan. 22, 1903

Florence, wife of S.S. SCOTT, Feb. 16, 1845-Apr. 28, 1911

Samuel S. SCOTT, 1844-1925
Co. L. 16 Kan. Cav. (Vet 61-65 F.C.L. Marker) Service Stone

Emma, dau. of S.S. & R.F. SCOTT Sept. 19, 1871-July 7, 1905

Dora, dau. of S.S. & R.F. Scott, Nov. 4, 1873-Dec. 10, 1904, wife of H.C. BOOZE

(Separate Stones)

LUTCHHILL
Sarah M., wife of Z.J. LUTCHHILL Died, July 30, 1893. Aged 26 yr.

KENNEDY
Frances E.,

Ira Olen, Oct. 6, 1911-July 23, 1956

SNYDER
Phillip, May 22, 1840-July 4, 1877

CHAPMAN
Sara J., Jan. 17, 1909, dau. of Forrest and Nannie Benton

Joseph B., Mar. 24, 1903-Nov. 6, 1959, son of Henry & Levisa CHAPMAN

CHAPMAN
Henry, Mar. 3, 1870-Oct. 18, 1939, son of Joseph & Sarah J. CHAPMAN, (Mason)

Levisa Jane, Mar. 7, 1870-Sept. 14, 1956, dau. of John D. & Annie S. Butler

CHAPMAN
Joseph, Died Mar. 14, 1877 Aged 41 yr. 1 mo. 17 da.

Sarah J., wife of Joseph CHAPMAN Died, Mar. 24, 1887, Aged 43 yr. 9 mo. 27 da.

Mattie CHAPMAN, Died Sept. 25, 1869. Aged 1 yr. 8 da.

John CHAPMAN, Died Nov. 17, 1873 Aged 1 yr.

F.S. Johnney, Mattie

HUMBERT
Sara H. J., Wife of Henry HUMBERT Sept. 30, 1846-Dec. 26, 1900. (Star)

HUMBERT
Henry C., Dec. 8, 1838-Jan 4, 1913 (Post 40 G.A.R.)

Henry C. HUMBERT, Co. F. 9 Kans. Inf.

McCURDY
Martha J., 1839-1920

Mattie, her dau., 1868-1915

HOSKINSON
Rolla Emmit, Mar. 30, 1863-Apr. 11, 1950

ROBERTSON
Lucille Maxine, Dec. 17, 1930-Sept. 4, 1961

SHARP
Benjamin, Died Apr. 14, 1883. Aged 79 yrs.

VAUGHN
Helena, 1879-1946

Charlie W., 1871-1960

DRAKE
Mable I., 1878-1966

Friend C., 1869-1957

DRAKE
Baby DRAKE, Dec. 7, 1901, Age. 7 da.

HARTFORD
I.J. HARTFORD, M.D., 1861-1942
Husband & Father

HARTFORD
Cora Mae HARTFORD, 1874-1966
Wife and Mother

HADLEY
Ella Russell HADLEY, Mother, 1860-1945

MOORE
J.R. MOORE, May 8, 1822-Aug. 29, 1869

James J., son of J.R. & B.A. MOORE Aug. 21, 1859-May 20, 1860

Clyde, son of G.H. & E. MOORE, Apr. 19, 1871-Mar. 19, 1872

STEPHENS
Thomas G., son of R.S. & S. STEPHENS Apr. 6, 1846-June 29, 1871

GEORGE
N.B. GEORGE, Died, Feb. 5, 1870 Aged, 57 yrs. F.S. J.M.K.

STEPHENS
Richard, Died, Dec. 29, 1879, Aged, 59 yrs. 6 mo.

REED
Arthur Gill, son of Will & Emma REED, Died, Oct. 29, 1885, Aged 6 mo. 9 da.

STEPHENS
Ella L., wife of J.R. STEPHENS, Died, Nov. 18, 1890, Aged, 33 yrs. 2 mo.

PUCKETT
Nettie May, 1885-1979

Clyde A., 1884-1966

BENNETT
Joseph BENNETT, Died, Sept. 28, 1897, Aged, 76 yr. 7 mo. 14 da.

Elizabeth, his wife, Died, Aug. 16, 1905, Aged, 85 yrs. 4 mo. 16 da.

George BENNETT, Died, Aug. 10, 1864, Aged, 17 yrs. 23 da.

James BENNETT, Died, Aug. 13, 1870, Aged, 21 yrs. 10 mo. 3 da.

John BENNETT, Died, Dec. 9, 1870 Aged, 13 yrs. 2 mo. 5 da.

Irena J. DANNER, Died, Aug. 23, 1883 Aged, 16 yrs. 6 mo. 9 da.

Jacob DANNER, Died, Nov. 30, 1877 Aged, 40 yrs. 5 mo. 14 da.

William DANNER, Died, Dec. 4, 1879, aged, 16 yrs. 9 mo. 4 da.

Ida, dau. of J. & S.J. DANNER, Died, Oct. 6, 1887, Aged, 18 yrs 4 mo. 29 da.

F.S., Irena, William, James, George, John, Ida, E.B., J.B.,

(All on same stone)

BENNETT
George, Co.F., 33 Ohio Inf. (Post 40 G.A.R.) (Service Stone)

(EAST HALF MAIN SECTION)

HUGHES
Lillie, 1871-1939

Samuel T., 1869-1948

BROWN
Ellis S., 1882-1907

BUSH (Monument)
Eva Frances, Died, Sept. 16, 1858
Aged, 4 mo. 23 da.

Lily M., Died, Dec. 14, 1882
Aged, 20 yr. 9 mo.

Ella Francina, Died Sept. 19, 1871, Aged, 1 yr. 9 mo. 17 da.
Dau. of L.W. & A.B. BUSH

Alice D., Died, Dec. 2, 1887
Aged, 23 yrs. 3 da. Daus. of L.W. & A.B. BUSH

F.S., Alice D., Lilly M.

OTTO (Plot)
Minnie May BUSH, May 6, 1867-Nov. 23, 1936, Mother

Herbert Warren, Jr., May 19, 1906-Aug. 7, 1934, Son

Harold Raymond BUSH, Dec. 19, 1910-Aug. 7, 1934, Son

Helen May, Oct. 12, 1908 - daughter

F.S., Helen, Harold, Herbert, Minnie

VINCENT
Mollie V., May 3, 1867-May 31, 1949

Sanford D., Nov. 7, 1856-May 12, 1938

SWEET
James Edward, son of T.R. & M.E. SWEET, 1872-1903

Martha Ellen, wife of Thomas R. SWEET, 1845-1919, Mother.

Sergt, Thos. R. SWEET, Co.K. 27 Ohio Inf. (Post 40 G.A.R.) Service Stone. Dec. 28, 1837-Aug. 6, 1881
(Separate stones)

SWEET
Jane SWEET, Mar 6, 1809-Aug. 9, 1896

B.F. SWEET, Died, July 11, 1887
Aged, 78 yr. 6 mo. 7 da.

F.S. Mother, Father

RANDALL
Edwin M. RANDALL, (Minister)
Jan. 14, 1862-June 28, 1939

Jennie May Sweet RANDALL, Sept. 20, 1867-June 4, 1940

May RANDALL, Dec. 24, 1890-Apr. 4, 1974

PRICE
Maurice C., Jun 2, 1908-Jan. 29 1939 (Mason)

PRICE
Flossie Mae, Aug. 17, 1884-May 19, 1950. (R.N.A.)

Oliver Windom, Feb. 4, 1882-Dec. 18, 1963

PRICE
Matilda Ann PRICE, 1844-1934

PRICE
John H., Co. C. 5 IA Cav.
(Service Stone)

STEARNS
John C., Died, Aug. 3, 1879
Aged, 77 yrs.

Orpha M., Died, Apr. 8, 1872
Aged 62 yrs.

STEPHENS
James J., 1866-1941

Harriet S. STEPHENS, 1868-1964

Lynn McR. STEPHENS, 1866-1949

Charles E. STEPHENS, 1863-1947
(Separate stones)

GILL
Richard GILL, Died, Oct. 30, 1873
Aged, 73 yrs. 8 mo. 6 da.

Mary, wife of Richard GILL, Died, Feb. 14, 1885, Aged 22 yr. 11 mo. 11 da.

Robert G, son of J.G. & L.E. GILL
Grandson of Richard & Mary GILL
Died, Nov. 12, 1871, Aged 1 yr. 1 mo 24 da.

F.S. Father

STOUT
Infant dau. of Andrew & Amie STOUT
Died, Jan. 8, 1875

PERKINS
Loren H., 1859-1936, Father

REED
Lulu G. Perkins REED, Mother, 1868-1952

McINTIRE
Mary, Died, Nov. 5, 1875, Aged, 51 yrs. 8 mo. 25 da.

Alex, Died, Dec. 22, 1875, Aged 52 yrs. 2 mo. 6 da.

F.S. Our Father, Our Mother

DALLAS

Father, 1812-1874

ARMSTRONG
George W., June 15, 1825-Jan. 30 1899, Co.G, 174 Reg. O. Vol 1864 (Service Stone)

Elizabeth Dallas, his wife, Feb. 14, 1823-Jan. 11, 1912

Sanford S., Sept. 23, 1856-June 11, 1886

Georgie S., son of S.S. & Laura Mar. 19, 1884-June 28, 1886

F.S., Mother, Father, Gorgie, Post 40 G.A.R Marker.

McGINLEY
Edith Hester, dau. of N.D. & M.P. McGINLEY, Died, May 24, 1876, Aged, 4 yr. 2 mo. 6 da.

TURNER
Glenn I. TURNER, Jr., Dec. 9, 1954

TURNER
Glenn I., TURNER, CpL U.S. Army, Korea, Apr. 18, 1927-July 23, 1977
(Service Stone)

CRAVEN
No Information

TURNER
Glenn I. TURNER, Apr. 18, 1927-July 23, 1977

Martha A. TURNER, Nov. 8, 1923 -

KEIFER
Samuel, Sept. 18, 1808-May 1, 1879

Baby

HOUSEWORTH
John HOUSEWORTH, 1966-1966 (Lamb Funeral Home Marker)

TURNER
Edward L. TURNER, 1964-1964 (Lamb Funeral Home Marker)

GLASER
Herbert L., 1895-1928

Lottie Glaser MERCHANT, 1897 --

(Womens Relief Corps, 102 Kansas)

Herbert L. GLASER, Kansas, Pvt. 157 - AMB Co. 40 Div. May 21, 1928 (Amer. Leg. Mkr) (Service Stone)

LINDSEY
E. Luetta, 1907 -

Sameul H., 1883-1957

SOUTHARD
No Other Information

PORTER
Albert W., 1888-1962 Father

PRI???
Sarah E., dau. of Auston & Mary
Died, July 17, 1882. Aged 22 yr.

(EAST HALF MAIN SECTION)

JEFFERSON
Mary Ann, Died, June 28, 1904
Aged, 68 yrs.

Rhoda JEFFERSON, 1882-1924

William H. JEFFERSON, 1878-1970

Essie M. JEFFERSON, 1893-1964

F.S. B.W.

(all of the above separate stones)

FOWLER
Rosa Lee, June 21, 1880 - May 11, 1926

FOWLER
Marion F., March 17, 1876-Mar. 31, 1982

?UTTS
1 mo. 29 da., 19??, (Baldwin Funeral Home Marker)

WRIGHT
Allietha, dau. of Edmon & Emly WRIGHT, Died, Oct. 2, 1881, Aged, 5 yr. 7 mo 2 da.

HENRY
C.B. HENRY, May 15, 1868

Mattie, his wife, Mar. 11, 1874 - Jan. 7, 1909

HENRY
Delilah, wife of Harry HENRY, Died, Oct. 16, 1895, Aged 46 yrs. 29 da.

F.S., D.H.

BLACK (Plot)
John BLACK, 1853-1928

Jane L., 1850-1921

Eva, 1880-1893

Jane, 1819-1884

Bryson, 1818-1898

BROWN (Black Plot)
Wm. BROWN, Co.C 134 PA. Inf. (40 EDB, G.A.R.)

William BROWN, 1821-1886

KALB (Black Plot)
Floyd E. KALB, 1873-1951

Margaret R. KALB, 1874-1939

KNOX (Black Plot)
Pearl J. Knox (1876-1937)

WOGAN
Rev. Charles S., 1906-1956
(United Methodist Minister)

FERGUSON
Eddie R., Died, July 13, 1882,
Aged, 3 mo. 12 da.

LONGWOOD
William LONGWOOD, 1825-1894

Maria Moore, Wife, 1825-1913

Eliza Ellen, 1869-1893

Henry Edward, 1861-1938

Cynthia Margaret, 1865 -

F.S., Father, Mother, Henry, Ellen.

WILLIAMS
Israel S. WILLIAMS, Died, Aug. 25, 1890, Aged 85 yrs. (husband and Parent)

SHEPARD
Marlin H., 1931-1944

SHEPARD
Ernest H., age 34, Jan. 22, 1901-Mar. 16, 1935

HARTWELL
Katherine, 1876-1939

COPPLE-SLATER-RASDALL
Sarah RASDALL, Mother, Aug. 22, 1802-June 17, 1892

Emily COPPLE, 1837-1912, Mother

John COPPLE, 1835-1913, Father

Jacob R. COPPLE, 1867-1927

Ina M. COPPLE, 1872-1947

Edward H. SLATER, 1862-1927

Frances, 1858-1943
(separate stones-same plot)

PORTER
Hattie, Died, Mar. 25, 1894
Aged, 13 yrs. 9 mo. 8 da.

MONTGOMERY
Lida, 1876-1968 (Lamb Roberts funeral Marker)

MONTGOMERY
W.H. MONTGOMERY, 1867-1947

HARRISON
Maud A., Jan 3, 1884-Feb. 25, 1971

Earl H., Nov. 27, 1878-Aug. 28, 1957

HARRISON
Marie A., June 16, 1910-Jan. 1, 1936

SAMMER
Minnie L, wife of E.S. SAMMER, Died, Aug. 1, 1891, Aged 21 yr. 2 mo, 1 da.

Infant Daughter

SAMMER
Maggie Alma, Nov. 16, 1872-Mar. 14, 1960. F.S., R.N.A.

SAMMER
George Ellsworth SAMMER, Oct. 19, 1871-Feb. 20, 1944

SAMMER
Thomas SAMMER, 1830-1914

1st Sgt. Thos. SAMMERS, Co. G 5 Kans. Cav. (Service Stone)

Salinda G., His wife, 1846-1877

WILLIAMS
Garland, 1864-1942

Mary E., 1871-1961

PFOUTZ
Verlinda, wife of B.W. Pfoutz
Died, Aug. 23, 1889, Aged 26 yr. 5 mo., 27 da. F.S., R.P.

RICHARDSON
John W. RICHARDSON, Kansas, CPL 30 Field Arty, WW I. June 21 1895-Apr. 13, 1968. (Service Stone)

SPHI??
Arthur M., son of Rev. G.H. SPHI??

HUNTINGTON
Clara, (No other information)

BUTTS
Robert Lee, 1855-1883

CARTER
Henry Clay, Father "Clay" 1846-1930

Orissa Ellen, Mother, Ella, 1854-1882

CARTER
Mollie, Died, Feb. 4, 1877, Aged 8 yr.

Mattie, Died, Feb. 21, 1877, Aged 2 yrs. 6 mo.

Ella, Died Oct. 17, 1882, Aged 8 mo.

Ella, wife of H.C. CARTER, Died Feb. 18, 1882, Aged 27 yr. 7 mo. 2 da.

F.S., Ella, Mollie, Mattie

(EAST HALF MAIN SECTION)

WATERS
Simeon B., 1820-1876

Sophia A., 1830-1921

Abbie E., 1864-1871

GILMAN
Pearl Cundiff, Sept. 29, 1885-Oct. 12, 1952

Ralph Webster, Oct. 22, 1878-Dec. 18, 1971

GILMAN
W.K. GILMAN, Co. F., 20th U.S. Inf., (Spanish War Vet. 1898-1902)

GILMAN
Samuel A., 1889-1951

Jennie B., 1887-1978

GILMAN
Eleanor, wife of S.C. GILMAN Died, Sept. 18, 1879, Aged, 59 yr.

GILMAN
Arthur Cheney, Sept. 30, 1852-Nov. 8, 1890

Della Watkins, Dec. 5, 1852-Jan. 30, 1940

LOCKWOOD
Eleanor S., Wife of Silas LOCKWOOD, Nov. 10, 1827-Mar. 15, 1897

Silas LOCKWOOD, July 28, 1828-Nov. 13, 1890

(Separate Stones)

WEST
Benjamin L., Apr. 22, 1829-Feb. 28, 1909, Grandfather

SKINNER
Donald, 1907-1909, Our Little Man

VAN LANDINGHAM
Pauline, 1916 -

Pearl, 1885-1969

Harry M., 1883-1958

KIRKPATRICK
J.M., Died, Oct. 20, 1880, Aged, 50 yr. 5 mo. 25 da.

Martha J. Sept. 1, 1827-Sept. 11, 1915

HAMMOND
John Franklin, Dec. 27, 1840-Mar. 22, 1921

Mary Emily, his wife, June 24, 1848-May 2, 1934

F.S., Mother, Mother, Father

FURNISH
Guy Leslie, Aug. 12, 1884-June 16, 1975

HAMMOND
William, Mar. 9, 1876-Mar. 27, 1968

Julia A. HAMMOND, Sept. 2, 1851-Nov. 13, 1934

Jas. M. HAMMOND, Co. C. 45 Ky. Inf.

Infant Daughter

Miranda HAMMOND, Sept. 10, 1871-Feb. 20, 1895

Gertrude E., dau. of J.M. & J.A. HAMMOND, Died, Oct. 18, 1874 Aged, 8 mo. 6 da. F.S. Gertrude

(All of the above have separate stones)

SAYLER
Eva Jane, Oct. 9, 1894-Nov. 24, 1943

Jesse E., Feb. 2, 1882-May 3, 1950

BROWN
Lilley A., May 6, 1874-June 20 1875

BAILEY
Mary E., 1860-1945

Charles W., 1848-1951 (Amer. Leg)

HARPER
Linna May, 1874-1952, Mother

William Craig, 1865-1934, Father

PANCAKE
Eva T., 1866-1951, Mother

Calvin L., 1864-1946, Father

ALLEN
Thomas, son of Levi & Jane ALLEN, Died, Sept. 22, 1881, Aged, 4 yr. 7 mo. 19 da.

PENDLETON
Rev. S.E. PENDLETON D.D., Aug. 20, 1839-July 12, 1904 F.S., Father

Sarah Jane, his wife, Jan 1, 1844-Jan. 13, 1930. F.S., Mother

S.E. PENDLETON, Co. E. 7 Ill. Inf. (Service Stone)

STOVER
Jennie G., Died, Dec. 28, 1884, Aged, 11 yrs. F.S., Jennie

ATCHISON
Cynthia A., wife of J.T. ATCHISON, Died, Dec. 7, 1881, Aged, 39 yr. 1 mo. 19 da.

RIPLEY
Della M., Dec. 15, 1883-Jan. 29, 1962

Melissa A., Oct. 10, 1875-July 17, 1963

BEEKS
Christopher B. BEEKS, Mar. 29, 1830-Jan. 29, 1888

BEEKS
Ed. T. BEEKS, 1856-1926

H.J. BEEKS, 1832-1904

C.B. BEEKS, 1830-1888

(Separate Stones)

O'NEIL
H.A. O'NEIL, 1845-1876

BEEKS
N.P. BEEKS, 1798-1864

GOODWIN
Hannah Jane, dau. of G.G. & Nan B. GOODWIN, 1894

Byron BEEKS, Son of G.G. & Nan B. GOODWIN, 1899

LITTLE
Ettie A., dau. of Saml. T. & Victoria LITTLE, Died, Oct. 9, 1879, Aged 3 mo. 2 da.

LITTLE
Victoria, Wife of S.T. LITTLE, Died, Oct. 16, 1888, Aged 38 yr. 10 mo. 2 da.

Samuel T. LITTLE, Oct. 10, 1841-Apr. 8, 1925

LITTLE
Samuel T., Co. I, 6 Kans. Cav. (Post 40 E D B, G.A.R.) (Service Stone)

LOVE
Joshua, son of James & Mary E. LOVE, Died, Nov. 22, 1879, Aged 22 yr. 10 mo. & 11 da.

LOVE
Anna, wife of James J. LOVE, Died, May 2, 1885. Aged 44 yr. 2 mo. 2 da.

LITTLE
Harry E. LITTLE (Plot Stone)

Emma Frances LITTLE, Died, Oct. 12, 1971

Harry E. LITTLE, Mar. 27, 1883-Feb. 4, 1933, (Eagle Emblem)

TODD
Katherine, 1828-1928

(EAST HALF MAIN SECTION)

MURPHEY
Mahaley, dau of James & (Jenney) (Nancy) MURPHEY, Died Nov. 30, 1882, Aged, 26/16? ys. 9 mo.

REEVES
Claude F., 1886-1959

Clarinda A., 1887-1977 (Amer. Leg. Aux.)

DE CLASPEL
Charles E., Oct. 17, 1900-May 13, 1955

DE CLASPEL
Grace E. Baker DE CLASPEL

BAKER
Lola R., wife of Lemon C. BAKER, 1865-1942

BAKER
Lemon C., 1855-1939

BAKER
Elmer M., son of L.C. & L.R. BAKER Died, Apr. 28, 1891. Aged, 1 yr. 6 mo. 19 da

BAKER
Isaac L. BAKER, July 10, 1828-Mar. 17, 1916.

Catharine E., wife of Isaac L. BAKER Died, Nov. 20, 1888, Aged 57 yr. 4 mo. 20 da.

Nellie Amanda, Died, May 2, 1880, Aged 16 yr. 24 da.

Jennie Elizabeth, Died Mar 31, 1864, Aged 1 yr. 4 mo 17 da. Children of Isaac L. & Catharine E. BAKER

Judson Elmer, Died, May 4, 1880 Aged, 13 yr. 7 mo 11 da.

Isaac Orange, Died, May 12, 1880 Aged 8 yr. 1 mo. 24 da.

Alva Allen, Died, May 3, 1880 Aged 6 yr. 2 mo. 12 da. Children of Isaac L. & Catharine E. BAKER

F.S., Isaac L., Catharine E., Jennie E., Nellie A., Alva A., Judson E., Isaac O.

BEEKS (Plot)
Claude B. Beeks, 1899-1975 (Amer. Leg.)

Ella F. BEEKS, 1870-1949 (Amer. Leg.)

Chas. E. BEEKS. 1867-1941

Oscar E. BEEKS, 1858-1923

Laura Beeks HARPSTER, 1868-1928

Rosa K. BEEKS, 1897-1949

BEEKS (Plot Cont)
Wm. C. BEEKS, "Bill" 1930-1949

(Separate Stones)

BROWN
"Ted" L. Aug. 30, 1903-Jan. 13, 1953

Wilma M., Oct. 16, 1906 --

ROSEBAUGH
Thomas ROSEBAUGH, Died, June 19, 1893, Aged 75 yr. 2 mo. 27 da.

Mary V., wife of T.ROSEBAUGH, Died, Mar. 14, 1889, Aged 50 yr.

F.S., T.R.

THORNE
Stephen A., Jan. 12, 1867-July 24, 1948. (Mason) 50 yrs. A.F. 8 AM

THORNE
Edith H., Nov. 18, 1869-Oct. 4, 1953, (East. Star)

FULLER
Hiram L. FULLER, Mar. 31, 1824-Aug. 25, 1894

Mary J. FULLER, May 19, 1822 -

PUCKETT
Sarah PUCKETT, 1872-1936

WINEINGER
Laura, 1876-1966

Charles W., 1866-1944

HUFF
Milton E. HUFF, Feb. 27, 1879-Feb. 25, 1906

Mary E. HUFF, 1841-1912, Mother

Samuel S. Huff, 1836-1927, Father

Samuel S. HUFF, Co. B 192 Ohio Inf. (Post 40 G.A.R) (Service Stone)

(Separate Stones)

KIDDER
Tommy, Infant son of F.A. & E.E. KIDDER, Died, Apr. 15, 1882. Aged 1 yr. 14 da.

ZUVER
Soloman, Died, Oct. 5, 1877

KERNS (Plot)
David KERNS, July 19, 1821-Mar. 29, 1898

Susanna, his wife, July 18, 1824-Mar. 16, 1909

Wm. D. KERNS, Apr. 14, 1859-Aug. 13, 1901

Kate L., his wife, Apr. 14, 1860-Oct. 22, 1930

KERNS (Plot Cont)
Elmer Y. KERNS, May 22, 1849-Nov. 22, 1913

Charlie N., Feb. 2, 1891

Lena Vesper, Aug. 26, 1896-Dec. 18, 1896. Children of W.D. & K.L. KERNS

Elizabeth S., Dec. 4, 1879-Jan. 20, 1880

Zoe D., Jan. 31, 1881-Nov. 15, 1889

Nellie D., Sept. 21, 1882-Nov. 29, 1889

William D., Jr., May 2, 1888-Dec. 8, 1889. Children of W.D. & K.L. KERNS

F.S., Kate (Amer Leg. Aux), William, Yocum, Father, Mother, Lizzie, Zoe D., Nellie, D. Jr., Charlie, Lena

OSBORN
William F. OSBORN, M.D., Dec. 31, 1830-Jan. 21, 1914

Frances Freeman OSBORN, 1840-1899 (his wife)

OSBORN
WM. F., OSBORN, Surgn. 13 PA. Cav.
*(Post 40 G.A.R. (Service Stone)

HOCKETT
Luella HOCKETT, Mother, 1893-1968

PARMENTER
Anna Williams, 1860-1900

WORKMAN
Wilma E., Mar. 27, 1900-June 29, 1980, (R.N.A.)

James R., Aug. 10, 1889-June 4, 1972.

Wed: July 4, 1923.

JOHNSON
Harry, 1872-1904

Walter, 1868-1908

Mother, 1843-1920

Father, 1836-1925

Post 19 G.A.R.

(Separate Stones)

DOWERS
Lenora B., Mother, 1900-1953

* OSBORN

W.F. OSBORN 1830-1914

Asst. Surg. 11th Pa. Vol. Inf.
Surg. 13th Pa. Vol. Cav.
War of the Rebellion

(EAST HALF MAIN SECTION (south)

HOOVER
Chas. H. 1859-1939

Lillie E., 1865-1953

Maude E., Mar. 29, 1894-Apr. 13, 1894

Charles E., June 4, 1891-Jan. 20, 1907

HARBOUR
Ira J. HARBOUR, Feb. 25, 1850-Oct. 4, 1902

Ann E. HARBOUR, May 27, 1855-Sept. 30, 1937

NICHOLSON
Eleanor Ruth RAUFF NICHOLSON Sept. 8, 1917-Sept. 1, 1921

HARBOUR
Elsie M., Mar. 20, 1887-Sept. 9, 1969

HARBOUR
Walter R., May 25, 1884-Feb. 28, 1938

HILL
Tessie D., July 31, 1887-June 14, 1982

Thomas E., Feb. 13, 1878-May 7, 1954

HILL
Earl T. HILL, Mar. 18, 1908-Aug. 1, 1965 (Husband)

HILL
Samantha M. HILL, June 10, 1848-July 11, 1914

John L. HILL, Oct. 1, 1846-Feb. 5, 1914 (Star)

John L. HILL, Co. C. 44 Mo. Inf. Post 40 G.A.R. (Service Stone)

DREYER
Elma A. Oct. 24, 1891-Nov. 29, 1978

ADRIANCE
Bonnie E., 1897-1978 (Amer. Leg. Aux)

William J., 1898-1980 (Amer Leg. Marker) (Mason)

GRAY
Virginia Hope GRAY, July 15, 1904-Apr. 18, 1953 (Amer. Leg. Aux.)

GRAY
Wayne A., Sept. 15 1898-Oct. 15, 1963 (Amer. Leg. Marker)

BARNTHOUSE
Ethel E., 1888-19 86

Paul M., 1884-1974

BARNTHOUSE
Paul Philip BARNTHOUSE, Jr., July 14, 1950-Sept 4, 1969

EARLY
Julia I., 1875-1966

John W., 1870-1960

EARLY
Verna A., June 9, 1899-Nov. 24, 1948 (Amer. Leg. Aux. Marker)

DYER (Plot)
James L., 1916-1972

Edna G., 1915-1971

Robert M., 1919-1949

J. Leo, 1890-1964

(Separate stones)

BEASLEY
Blanche, Sept. 9, 1902-Dec. 4, 1951

COATES
Virgil R., 1918-1972

COATES
Byron A., 1872-1959

Estella N., 1877-1956

CROWLE
Alfred, Aug. 16, 1858-June 7, 1916

SACK
John L. SACK, Mar. 11, 1839-Mar. 29, 1911

Zerilda J., his wife, Mar. 12, 1841-Feb. 14, 1905

WORKMAN
James P. WORKMAN, Kansas Pvt. U.S. Army, W.W I. Aug. 10, 1889-June 4, 1972 (Service Stone) (Amer. Leg. Marker)

SHOWALTER (Plot)
Grace Showalter, BLACK, 1875-1948

Clarence A., 1872-1931

Cora May, 1873-1932

Bertha Showalter GORMAN

Roxana Showalter McLACHLAN, 1884-1946

Mary E. SHOWALTER, Mother, June 23, 1849-Mar. 28, 1918

James A. SHOWALTER, Father, July 9, 1850-Oct. 27, 1902
(Separate Stones)

MARTIN (Showalter Plot)
Mary S., Mother, 1891-1977

Earl F., Father, 1890-1935

SWAYZE
Mary Jane, 1843-1912

David Clay SWAYZE, 1832-1906 Co. H. 13 Kans. Inf. (Post 40 G.A.R.) (Service Stone)

Minnie Eldora SWAYZE, 1868-1944

(Separate Stones)

GIBSON
Dorothy Neal, 1911-1975

NEAL
Freda Lois, dau. of C.E. & E.M. NEAL, Jan. 17, 1893-Sept. 28, 1971

NEAL
Louise, dau. of C.E. & E.M. NEAL, June 22, 1902-Oct. 4, 1910

NEAL
Eva May, Dec. 14, 1869-Sept. 11, 1959

Charles E., May 7, 1866-June 2, 1942

WILLGUS
Marie N., 1895-19--

Leon A., 1892-1969

NOFTZGER
Linda Kay, dau. of Richard & Donna NOFTZGER, Jan. 24, 1954

WOOD
Orlin P. WOOD, M.D., 1879-1953

FISHER
Gary Eugene FISHER, Sept. 7, 1952

GILL
Henry GILL, Sept. 8, 1841-Dec. 1, 1926

Elizabeth, his wife, Sept. 15, 1841-Jan. 19, 1915

Anna GILL, Dec. 3, 1876-Aug. 6, 1906

F.S., Anna, Mother

SHORE
Thomas B. SHORE, 1834-1909

Olive A., his wife, 1852-1925 (Womans Relief Corps 102 Kansas

SHORE
Thomas B., Co. K., 11 Kans. Cav.

PEASLEE
Dwight Wesley, Oct. 18, 1906-Apr. 6, 1952

PEASLEE
Margaret M., Mother, 1871-1957

Herman W., Father, 1870-1949

(EAST HALF MAIN SECTION (South)

RUSSELL
Martha, Mother, 1883-19--

Purl, Father, 1881-1952

G.A.R. (Large Monument) in memory of the soldiers who fought for the preservation of the Union, in the War of the Great Rebellion from 1861 to 1865. Erected by E.D. BAKER, Post No. 40 and Woman's Relief Corps No. 102

RICE
Mary E., wife of C.E. RICE May 28, 1859-Nov. 7, 1904

Cornelius N.B., May 25, 1894-Feb. 10, 1898

Theodore R., July 2, 1904-Sept. 30, 1904

F.S., Theodore R.

RICE
Mary E., 1859-1904

Charles E., 1852-1923

HIGBIE
Sadie A., 1888-1968

Alma F., July 8-Oct. 9, 1923

John Ted, 1883-1958

LANNING
Sophia J., Apr. 6, 1833-Nov. 5, 1909

LANNING
Morris C., May 18, 1831-May 26, 1912

EILER
Clara B., Feb. 26, 1879-Nov. 26, 1964

EILER
Henry A., Aug. 24, 1865-Nov. 4, 1949

DEAY
Nettie M., Feb. 8, 1884-July 30, 1957

Russell E., Apr. 30, 1881-May 10, 1947

DREW
Lloyd L., Beloved Husband, June 16, 1902-Sept. 17, 1951

SMITH
Fannie S., 1871-1963

Charles O., 1874-1953

BUTELL
Ernest E. BUTELL, Kansas, Sgt. 2 Guard & Fire Co. Q. M.C. W.W. I PH May 7, 1894-May 7, 1953 (Amer. Leg. Marker) (Service Stone)

JOHNSON
Frank Charles F., 1898-1952

HEMMING
Glen R., Brother, 1894-1975

Verdie B., Sister, 1893-1970

KELLOGG
Alice Herrington KELLOGG, 1874-1951

REB
Pearl Havens REB, Mother, Feb. 4, 1878-Mar. 14, 1952

REB
Louis Carl REB, Father, Feb. 20, 1873-Dec. 6, 1961

ALEXIS (front)
WRIGHT (back)
Irene E. ALEXIS, Feb. 2, 1920-Aug. 22, 1963

TAYLOR
Barbara Jane, Apr. 4, 1934-Sept. 11, 1950

ROCKHOLD
Infant son of Fred & Edna ROCKHOLD May 27, 1935

KEPPLE
Chris Dean, son of Max and Theda KEPPLE, June 6, 1958

HOLMES
Evelyn LaBarriere HOLMES, 1854-1939

HOLMES
Nellie M., Feb. 8, 1884-Apr. 7, 1946

Byron I., Nov. 4, 1876-Nov. 11, 1968

HOLMES
Theo. HOLMES, July 4, 1911-Apr. 19, 1919

WISE
Evie L., Apr. 29, 1897-Dec. 1, 1973

Leland B., Dec. 14, 1896 -

On back of Stone - Lee and Evie WISE

MOORE
John W., May 6, 1880-Mar. 31, 1969

Nettie E., July 20, 1882-Feb. 5, 1948

LANGE
Frederick W., 1855-1894

Carrie May, 1865-1950

MOORE
Willard Wilson MOORE, 1910, son

WHITEHEAD
Edna Birdie, Sept. 29, 1898-Sept. 6, 1969

Otis Roscoe, June 25, 1893-Jan. 10, 1974 (Amer. Leg. Marker)

DINSMORE
Robert U. DINSMORE, M.D., May 24, 1865-Dec. 24, 1903

HUGHES
Joseph Andrew HUGHES, Father, Oct. 10, 1892-July 23, 1922

REYNOLDS
Maj. Clark REYNOLDS, 1828-1911

Major Clarkson REYNOLDS, 16 Kans. CAV. Post 40 G.A.R. (Service Stone) F.S. Father (Mason)

Olinda B. Routh, his wife, 1832-1909, F.S. (mother) (W.R.C.)

STEPHENS (Plot)
William A., Dec. 3, 1861-Jan. 11, 1919

Mattie A. 1865-1956

Bessie O., dau. of W.A. & Mattie STEPHENS, Aug. 31, 1890-Nov. 7 1894

(Separate Stones)

ROOT
Maude E. ROOT, 1873-1927

Byron J. ROOT, Pvt. U.S. Army W.W. I, Aug. 31, 1896-Jan. 22, 1977, (Service Stone)

(Separate Stones)

HAMILTON
Lallah O., 1871-1915

VAN TRIES
Walter C. VAN TRIES, Oct. 23, 1826-July 2, 1915, Father

Mary VAN TRIES, Mother, Oct. 23, 1827-Oct. 29, 1912

Ella VAN TRIES, Dec. 15, 1857-Nov. 24, 1908

Glenora VAN TRIES, Apr. 18, 1902-July 24, 1979

Walter J. VAN TRIES, Oct. 17, 1896-Feb. 23, 1959

Blair C. VAN TRIES, Feb. 8, 1849-Dec. 10, 1925

Ida M. VAN TRIES, Mar. 28, 1864-May 4, 1957

F.S., Ida, Walter, Blair, Mother, Father, Ella, Glenora

Frank, 1858-1931

(EAST HALF MAIN SECTION (South)

VAN TRIES Cont
Martha E., 1860-1929

Irene, 1889-1971

Nora B., 1883-1979

HINDMAN
Gertrude, dau. of L.W. HINDMAN Feb. 28, 1885-Feb. 14, 1904

HINDMAN
Lorenzo, Co. A. 9 Kans. CAV. Post 40 G.A.R. (Service Stone)

TUCKER (Plot)
Shirley D., dau. of E. & D.T. WILLIAMSON, Dec. 27, 1921-Jan. 3, 1922

Horace D., son of L.R. & D. TUCKER, Dec. 16, 1909-Mar. 14, 1911

Lois N. TUCKER, 1915-1958

Birdie Bell, dau of L.R. & D. TUCKER, Dec. 28, 1898-Jan. 30, 1902

(All of the above have separate stones)

Dora Deay, Dec. 3, 1879-Nov. 30, 1967

Lewis R., Jan. 26, 1866-Feb. 26, 1943

(Same Stone)

Dexter TUCKER, Mar. 21, 1834-May 10, 1920

Emma, his wife, June 1, 1847-Jan. 4, 1923

(Same Stone)

Ella Tucker ICE, Dec. 29, 1871 Mar. 10, 1907

Jesse T. TUCKER, June 25, 1881-May 16, 1932

Blanche TUCKER, June 18, 1884-Oct. 13, 1964

George A. ICE, 1873-1961

(All of the above have separate stones)

ROHE
Ruth M., 1906-1959

Cyril R., 1909-

MORTON
Fannie E., Oct. 26, 1867-Oct. 17, 1955

G. Fred, Aug. 3, 1862-Sept. 16, 1942

WINTERS
Sarah Ann, Apr. 10, 1874-Jan. 20, 1925

WINTERS
Alva L., Sept. 25, 1869-Dec. 1, 1947

VAUGHN
Beulah L., 1913-1965

Charles E., 1917 -

JOHNSON
Hazel Diane JOHNSON, Dec. 23, 1941-June 24, 1943

FUNDIS
Annabelle, 1915 - (East. Star)

Louis Wayne, 1914-1976 (Mason)

Wedding, Sept. 24, 1938 (Parents of Gary W., Garth M., Gail A., Gretchen L.)

FUNDIS
Bonnie Louise, April 10, 1940-Mar. 24, 1948

WILLIAMS
Lena L., 1881-1965 (R.N.A.)

Claud, 1877-1968

Married, Nov. 20, 1900

MAICHEL
Merle Lewis, TSGT. U.S. Army, Korea, Aug. 9, 1928-Sept. 12, 1975

WILLIAMS
Elizabeth, his wife, July 5, 1905-Apr. 17, 1982

Frank J., Dec. 25, 1903-June 21, 1943

WILLIAMS
Roger F., Kansas S1 U.S. Navy W.W. II, Nov. 12, 1926-Nov. 18, 1973 (Service Stone)

GILLILAND
Mabel Ann, 1894-1982

Lori Lee, 1891-1936,

GILLILAND
Lori Lee, Kansas, Pvt. ICL 20 inf. 10 Div. Aug. 30, 1936, (Amer. Leg. Marker)

O'BYRNE
Nathan Hale "Pat", 1902-1975

O'BYRNE
Josephine, 1873-1956

Nathan W., 1871-1953

WYNKOOP
Edwin V., Father, 1860-1936

MORGAN
Alice B., Dec. 19, 1893 - July 4, 1980

Russell H., Sr., Sept. 24, 1890-Sept. 21, 1960

McNARIE
Rose, Mother, July 30, 1870-Oct. 5, 1914

McNARIE
James H., Kansas, PVT. 1 CL 80 Field Arty. Nov. 2, 1890-Jan. 12, 1945 (Service Stone)

HAY
Samuel B. HAY, Jan. 21, 1847-Mar. 21, 1909. Aged 62 yrs. 2 mo. Co.K. 130 Reg. O.N.G. Inf.

Lydia J., his wife, Mar. 4, 1851-Mar. 18, 1933

HAY
Sam'l B HAY Co. K. 130 Ohio inf (Service Stone)

SNETHEN
F.S. SNETHEN, 1847-1909

Lucy A. SNETHEN, 1853-1930

SNETHEN
Charles A., Feb. 28, 1872-Sept. 22, 1959

MOORE
Sarah D., 1869-1937

James E., 1872-1947

F.S., Mother, Father

FINCH
Clara M., 1895-19--.

R. Lee, 1893-1969 (W.W. 1917-1918 Marker) (Mason)

FINCH
Robert L. FINCH, Kansas, Pvt. Co. F., 160 inf. 40 Div. W.W.I Dec. 20, 1893-Dec. 29, 1969

WILLIAMS
J.F. WILLIAMS, 1847-1909

Margaret A., his wife, 1852-1928

KNOX (Plot)
H.W. KNOX, Co. F. 7th N.Y. Cav. (Post 40 G.A.R.)

Lyle, Apr. 23, 1874-Feb. 20, 1911. (Service Stone)

Co. 1, 20 Kans. Inf.

(Separate Stones)

(EAST HALF MAIN SECTION SOUTH)

KNOX (Plot) Cont.
Daisy Overton KNOX, 1879-1952

Hiram Wesley, Father, Nov. 12, 1844-Aug. 18, 1878

Amelia Mary, Mother, July 16, 1845-May 12, 1927 (Womans Relief Corps 102, Kans.)

Earl D., Dec. 12, 1872-July 24, 1931

Clyde H. KNOX, Apr. 19, 1878-July 21, 1955

Nellie D. KNOX, Jan. 24, 1890-Nov. 16, 1955

John M. WEBER, Sept. 29, 1873-May 28, 1934

Minnie Jane, Aug. 9, 1868-Aug. 23, 1952

Ralph E., July 27, 1870-Jan. 22, 1944

Mabel Knox WEBER, July 28, 1875-Sept. 4, 1960

(All of the above have separate stones)

SCOTT (Plot)
Walter A., 1865-1947, Father (Vet. 61-65 Marker)

Nettie, Mother, 1871-1948, (R.N.A.)

Vera Scott BAILEY, 1892-1944 (R.N.A.)

Clifford G., 1890-1921

Ralph, infant son of W.A. & N. SCOTT, 1904

KALB
Raymond B., 1908-1933

BLECHEL
Beth Louise Jones BLECHEL, 1921-1944

SHUMAKER
S.S. SHUMAKER, 1846-1929

Samuel S. SHOEMAKER, U.S. Navy (Vet 61-65 Marker) Service Stone

Jennie SHUMAKER, 1868-1953

(Separate Stones)

ENYEART
Thomas J., Oct. 2, 1848-May 3, 1933, Father

Josephine V., Aug. 10, 1852-Apr. 16, 1933, Mother

BEARD
Mother, 1859-1903

Lincoln BEARD, 1860-1935

GRAHAM (on back of Beard Stone)
Adam W. GRAHAM, Co. D., 168 Ohio N.G. Inf. (Post 40 G.A.R.)

Mother (Womans Relief Corps. 102)
(Separate stones)

DEEL
James A. DEEL, Aug. 1, 1835-Feb. 25, 1920

Mary B., his wife, Oct. 16, 1842-July 16-1903

Sarah Margaret DEEL (on back of stone) 1876-1917.

F.S., Margaret, Mother, Father

WILLIAMSON
James L., 1873-1949

Myrtle M., 1904-1904

Nora, 1881-1973

WILLIAMSON
James Isaac, Dec. 8, 1901-Aug. 3 1950

DEAL
1st. Sgt, Jas. A. Deal, Co. O, 115 Ill. inf.

JOHNSON
Cerilda, wife, Oct. 21, 1846-Oct. 1, 1908

John W., Feb. 8, 1844-Dec. 6, 1934, Co. C. 15 Kan. Cav.

JOHNSON
John Wesley, Co.C. 15 Kans Cav. (G.A.R. Marker)

BETTS
Nora Mae, wife of G.H. BETTS, dau. of J.W. & C. JOHNSON, Jan. 5, 1879-Aug. 27, 1901

BETTS
George E., son of G.H. & N.M. BETTS, Aug. 26, 1901-Feb. 4, 1902

BETTS
Amelia Julia BETTS, 1884-1887 Buried in Junction City

BETTS
James BETTS, Father, 1853-1900

Matilda BETTS, 1852-1934, Mother (Womans Relief Corps 102 Kans.)

BETTS
George H., 1876-1955

KUHN
Phillip KUHN, 1836-1899

Bertha KUHN, 1841-1908

F.S., Mother

KUHN
Philip KUHN, Co. 1, 120th Ohio Inf. (Service Stone)

VERNON
Rev. John Benson, 1862-1950

Zillah Luella, 1866-1929

Father - Mother

MOLBY
Mary A. (Dorothy) Russell, wife of Walter David MOLBY, May 25, 1873-Mar. 19, 1956

COLE
Asa F. COLE, Co. H. 100 N.Y. Inf.

EMORY
Mary L., Mother, Dec. 25, 1849-Feb. 17, 1937

EWING
Andrew EWING, III, July 7, 1915-May 7, 1916

BURROUGHS
Anna R., 1842-1915

HUGHES
Carol Diane, dau. of Charles & Beulah HUGHES, Sept. 3, 1949-Sept. 5, 1949

CARPENTER
Charles N., Father, 1879-1937

CARPENTER
M. Etta, Mother, 1885-1968

(EAST HALF MAIN SECT. SO. MIDDLE)

WRIGHT
John, 1896-1908

Stella, 1895-1903

Cora, 1905-1908

Helen, Apr. 13, 1909-Apr. 30, 1909

Mother - Father

MOORE
Louie, 1906-1975 (Lamb-Roberts Funeral Marker)

MOORE
Beulah MOORE, 1903-1958 (Lamb Roberts Funeral Marker)

WRIGHT
William Booker WRIGHT, 1900-1962

(EAST HALF MAIN SECT. MIDDLE SO.)

MARSHALL
Lena, 1898-1954

MUMFORD
Anna, 1878-1937 (Miles Funeral Marker)

HIGGINS
Leona, 1886-1911

ZIESCH
Herman J. 1920-1970

RICH
Phil RICH, Died June 4, 1916 (an old slave)

PORTER
Elizabeth, Sept. 12, 1864-May 21, 1913

PORTER
Sidney Clay PORTER, 1867-1957

BUCKNER
Lilburn R., 1903-1924

ALBRITTON
Lorena M., 1905-1930

PORTER
Arthur S., 1883-1971

PORTER
George G., born, 1848, died, June 29, 1927, aged 79

HIGGINS
Sadie Buckner, 1882-1966

Orin T., 1870-1950

WESNER
Irene A., 1857-1911

RUBLE (Plot)
Charley RUBLE, Dec. 31, 1888-July 7, 1909

Hebron F., 1855-1923

Nelia A., 1854-1910

(Separate stones)

COBB
Charles D., 1872-1911

Ella, his wife, 1878-1910

HUGHES
Estella, Mother, 1871-1950

SMITH
J. Dwight, Mar. 19, 1906-Apr. 21, 1980

Elly C., Oct. 5, 1909 -Mar. 11, 1983

MUSSAT
JoAnne, Jan. 18, 1946-Aug. 18 1977

KING (Plot)
G.W. KING, Co. 1, 115 Ind. inf. (R.N.A.) (Post 40 E.D.B., G.A.R.)

Grace Crandall KING, 1881-1951

George Edward KING, 1875-1951

Nancy J. KING, 1835-1922

G. W. KING, 1835-1909, Co. 1 115 Ind. Inf. Vol. (Service Stone)

Florence King ORR, 1877-1910 (RNA)

Infant son of J.J. & Florence ORR

(All of the above have separate stones)

SMITH
Nettie K., 1873-1971

William H., 1862-1945

HUGHES
Clyde, 1901 -1985

Lena Mae, 1908-1973

DICK
Jacob M., 1852-1923

JOHNSON
Florence Dixon JOHNSON, 1874-1942

DIXON (Plot)
Sarah A., 1849-1912

Elijah M., 1839-1924, Co. 1 3 Ill. Cal. Vet. 61-65.

Mary, 1880-1966

(All of the above have separate stones)

NITCHER
Jesse D, 1875-1912

VINSON
Edith Nitcher VINSON, 1875-1956

EHRHARDT
Harold G., Dec. 17, 1899-Dec. 25, 1957 (Amer. Leg.)

EHRHARDT
Virginia, Nov. 27, 1925-Nov. 26, 1937

Billy, Aug. 1, 1937-Nov. 26, 1937

EHRHARDT
Emil S., 1875-1951

Macy H., 1874-1966

FOWLER
Dolly Elizabeth FOWLER, 1914-1938

McPHEETERS
J. Arthur, 1882-1938

McPHEETERS
Maurice O., Jan. 29, 1911-Jun 21, 1912

McPHEETERS
Clara, Mother, 1881-1973

FOSTER
Isaac Nelson FOSTER, Jan. 7, 1842-Jan. 13, 1907

Mary Elizabeth Gilkey, his wife, Feb. 24, 1845-Dec. 23, 1921,
Married, Jan. 1, 1861. Children surviving to marriage: Alice Foster Wilson, Florence Belle Foster Nicholson, Lula Foster Mosier, Jesse L. Foster, Ernest Leroy Foster

FOSTER
Isaac Nelson FOSTER, Jan. 7, 1842-Jan. 13, 1907

Mary FOSTER, 1845-1921

GUEST
Marian H., 1894 - 1985

Harold W., 1895-1957

GUEST
Robert H., 1932-1968

KEPLINGER
Susan E., 1882-1975

Rutherford B., 1877-1950

MACLEAN
John Alexander, 1903-1968

LEITNAKER
Frank Cherry, 1896-1964 (Amer. Leg.)

Ruth Maclean, 1901-1976

GRUBB
Fred L., GRUBB, 1888-1955

McGREEVY
Grace H., 1901-1950

GRUBB
George, 1867-1950

GRUBB
Zelpha B., 1913-1962

LEWIS
John A., 1876-1940

Maud, his wife, 1886-1924

OWEN
Mary C., 1872-1974

Clay M. OWEN, M.D., 1876-1917

(EAST HALF MAIN SECT. MIDDLE SO.)

BARRICKLOW
Robert L., U.S. Navy, 1888-1906

LEWIS
Ellen C., 1849-1918

LEWIS
Absalom LEWIS, 1836-1914

MURPHY - THOMAS
(Plot Stone)
MURPHY side
Samuel Soule, Father, 1843-1916

Prudence Kibben, Mother, 1848-1915

Walter Waugh, Son, 1885-1931

Samuel S. Murphy, Co. 11. 45 IA. Inf. (Post 40 G.A.R.)

Edith Rebecca, Daughter, 1884-1921

Mary Kibben, Daughter, 1881-1965

THOMAS side
Frank D. THOMAS, 1877-1963

Miriam Murphy THOMAS, 1879-1945

ARMSTRONG
Lloyd T., Nov. 29, 1889-Apr.11, 1971

Ethel L., July 1, 1891-Dec. 31, 1961

MARVEL
Prettyman MARVEL, Dec. 29, 1835-July 10, 1911

Mary J. MARVEL, Aug. 24, 1838-Mar. 22, 1906

Esther M. DALTON, Dec. 18, 1869-Sept. 21, 1910

F.S., Father, Mother, Esther

THOMAS
Aker M., 1879-1929

Vincent B. THOMAS, 1852-1906

Nancy H. THOMAS, 1853-1909

Kyle V., son of J.C. & Virginia S. THOMAS, Mar. 30, 1903-Apr. 4, 1905

DEAY
Celia, wife of B.T. DEAY, 1870-1903. F.S., C.D.

Bert DEAY, Father, 1875-1955

Lula DEAY, Mother, 1884-19--

JOHNSON
Walter S., 1877-1908

Rebecca C. JOHNSON, 1849-1933

(Separate Stones)

MOLBY
Fred A. MOLBY, Jan. 5, 1878-Jan. 24, 1968

MOLBY
Frances R. Wilson, wife of Fred A. MOLBY, Jan. 2, 1880-Oct. 26, 1950

MOLBY
H.H. MOLBY, 1890-1908

MOLBY
S. James MOLBY, Sept. 9, 1844-May 10, 1921

Adelia, his wife, Dec. 1, 1851-Jan. 7, 1933 F.S. Mother

KIRBY
Amy Grace KIRBY, Feb. 25, 1884-Sept. 23, 1909

Osbourn Wood, June 6, 1845-Mar. 30, 1928

Amelia Dillingham Lyon, his wife, Aug. 17, 1850-June 17, 1915

PIERCE
Mabel Lawrence, 1878-1961

STEWART
Sgt. Wm. W. STEWART, Co. B. 1 Mo. Engrs.

STEWART
William W., Mar. 26, 1833-Apr. 2, 1903, Co.B. 1st Regt. Mo. Engr. Volt.

Helen Sackett, his wife, May 8, 1843-May 13, 1917

F.S., Father, Post 40 G.A.R., Mother

STEWART
Charles Thomas, 1865-1932

BARNETT
Ethelyn Stewart, Dec. 23, 1905-Apr. 27, 1936

STEWART
Clyde, Oct. 2, 1871-Jun. 26 1943

STEWART
Luna Lawrence, Apr. 6, 1870-Sept. 1, 1947

STEWART
Beulah Helen, Sept. 24, 1896 - July 24, 1984

ELWELL
Jacob H., July 4, 1835-Mar. 20, 1928

ELWELL
Emily A., May 22, 1842-July 16, 1902

ELWELL
Anna W., Mar. 31, 1872- Mar. 25, 1944

BROWN
Ora Elwell BROWN, Oct. 7, 1880 -

FRYE
Olive May, Sept. 23, 1877-July 7, 1962

FRYE
Daniel F. FRYE, Jr., Nov. 3, 1872-Dec. 19, 1954

BOLIN
Lucinda E., wife of E. BOLIN Oct. 21, 1840-Mar. 21, 1902, F.S., Mother

Elias BOLIN, June 5, 1838-Apr. 7, 1919, Father

BOLIN
Joseph D., Sept. 24, 1859-May 5, 1909, Aged, 49 yrs. 7 mo. 11 day.

BOLEN
Jerome B. BOLEN, Mar. 24, 1863-Mar. 8, 1946

BUCKLES
Mary J., 1831-1905

BUCKLES
W.W., 1843-1919

FRYE
Daniel F., 1834-1924

Mary Ann, 1839-1909

George R., 1868-1950

Rosalia B., 1879-1950

F.S. Mother, Father

FRYE
Evangeline, daughter, 1902-1902

FRYE
Everett, son, 1908-1909

FRYE
Ada Lenora, wife, 1902 --

Maurice R., son, 1903-1982 (R.N.A.)

WOOD (Plot)
Infant daughter of Mr. & Mrs. R.D. WOOD, 1949

Clarence M., WOOD, Mar. 23, 1887-Jan. 13, 1917

Olive Wood BARKER, July 22, 1861-May 31, 1942

Emory M WOOD, July 2, 1856-Nov. 6, 1903

Loretta P. WOOD, Aug. 14, 1893-July 13,1978

(EAST HALF MAIN SECT. MIDDLE SO.)

FOLLIN (Plot)
Jas. M., Co. K. 79 ILL. Inf.

Mary A., 1872-1953

Aura F. DOCKER (no other info)

Prudence L., 1839-1906

James M., 1842-1906

Zona F. MARTIN 1868-1949

Emma Follin PARSONS 1880-1963

Clifford W. PARSONS-1871-1950

RAPP (one side plot)
Eunice, Dec. 25, 1876 - Nov. 24, 1951

Charles Henry, 1876-1942

John Frazee, 1836-1921, Father

Mary McNutt, 1848-1922

William Frazee, 1879-1948

Ina Williams, 1885-1952

HACKETT (other side)
Edwin S., Mar. 5, 1877 - Aug. 22, 1906

Hattie Rapp, 1872-1941

Edwin Seaton, 1877-1906

ROACH (Plot)
Baby, Nov. 25, 1911

Anna K., Nov. 16, 1874 - Jan. 19, 1912

I. Frank, Nov 13, 1867 - Nov. 1, 1932

Robert J., Apr. 12, 1909 - Aug 24, 1909

Francis, Infant, July 16, 1897

EVANS
Thomas A., Oct. 1, 1884 - Sept. 25, 1962

Gertrude M., Apr. 21, 1885 -

IVES (one side plot)
Margaret Ann, 1833-1917

Capt. Chas. P., Co. H. 115 U.S.C.I. (G.A.R.)

HARTLEY (other side)
Forrest M., July 26, 1874 - July 23, 1930

Mary Ives, Jan. 29, 1872 - Dec. 29, 1941

RUNYAN (Plot)
Rev. William Marion, 1870-1957

Lena Knapp, 1873-1957

SHUMWAY
A.R., 1849-1914

Altha J., his wife 1853-1939

TALBOT
John C., 1851-1934

Nellie A., his wife 1868-1915 (W.R.C. 102 Ks.)

WOODYARD
Ella, 1878-1965

James, 1845-1926

Susan Margaret, his wife, 1847-1922

Charles F., 1885-1912

Hope Woodyard CLARK, 1887-1974

PRICE
Rev. John H., a minister - in the Methodist Episcopal Church b. February 1, 1850 - d. March 21, 1912

Ida M. OSBORNE, his wife, 1856-1935. Mother - Father
Ruth OSBORNE PRICE, 1887-1980
Helen Elizabeth, 1892-1943

WILLIAMS (Plot)
Maud Kilborn, 1877-1969 - Mother (O.E.S.)
William John, 1882-1941 - Teacher (Mason)
Raymond F., 1913-1965 - Father Husband (Mason)

HAIR
Frank Nelson, Aug 21, 1866 Dec 23, 1906

Margaret Emily, Nov 19, 1906 (No other date but no blank either)

Ella Nixon, May 23, 1871 - Apr 3, 1922

Emily B. NIXON, July 7, 1843 - Mar. 9, 1902

Cyrus T. NIXON, Dec. 24, 1831 - June 4, 1898

SCOTT (Plot)
John Warren, Jan. 8, 1832 - Apr. 10, 1906

Emily Yeates, Aug. 17, 1836 - Sept 2, 1924

Florence Scott KEPPLE, Aug 30, 1879 - Mar 11, 1961

Ruth B., Feb 1, 1873 - July 20, 1961

REYNOLDS
Charles R., 1906 - 1971

Mary Nelle (blank)

LEMASTER
Archie A., 1885-1963

Ruth M. 1917-1939

Beulah, 1889-1981

Ruth M., Mar. 12, 1917 - May 9, 1939

PEARSON (Plot)
Robert H.PIERSON (dif.spelling) Co. F. 9 Kans. Inf.
Elizabeth, 1869-1961

Roseilla, wife, 1835-1912

Robert H., Father, 1828-1906

Catherine A., Mother, 1837-1878

Walter, 1877 - 6 months

Infant son, 1864 - 6 months

George Arthur 1859-1930

Robert Sigel 1862-1935

Frederick Hall 1873-1946

Edward Nelson 1865-1955

Fannie PEARSON, died 1869

William PEARSON, 1798-1882

ROSS (Plot)
Miss R., Dec. 20, 1970

John B., Co. F. 13 Kans. INF.

John B., 1822-1904

Abigail T., 1843 - 1911

Emma, 1883-1884

RITCHIE
Ralph, SGT U.S. Army, World War I, Sep. 10 1895-Jan 24, 1976

Ralph, 1895-1976

Alice H., 1897-1979

Lena GRUBB, 1883-1966

MANN
Carrie S., 1866-1937

Ashley E., 1863-1944

ANDREWS
Sherman A., Nov 6, 1877 - Oct. 8, 1899

Albert L., Jan 25, 1879 - Oct. 21, 1899

CARPENTER
Lewis R., Co. 1. 90 Ohio INF.

Annah E., Oct 8, 1848 - May 16, 1930

(EAST HALF MAIN SECT. MIDDLE SO.)

EWING
Andrew, Jr., July 25, 1883 - April 11, 1948

STEWART
Maria Stewart WEBB, 1825-1907

Olive Maude., 1872-1949

Mary Jane, Grandmother, 1822-1902

Mary Jane, 1866-1920

Amanda Maria, 1850-1905

LOCKWOOD
Mary Eleanor, Aug 17, 1889 - Oct 2, 1961

Neil, Mar. 17, 1902 - Aug. 19, 1950

Nora Stewart, Mar. 31, 1864 - Nov. 11, 1942, Mother

Anson Ovid, Oct 4, 1855 - Mar 12, 1933 Father

Nora, Dec. 4, 1897 - Mar. 26, 1973

SCHUBERT
Coralie W., 1891-1953

MANSFIELD
Jennie Mansfield WINTERS, 1896 - 1928 (RNA)

Alta E., 1870-1932 (RNA)

Glen, 1860-1932

LOYD
Laura Majorie, 1920-1975

RONGISH
John Thomas, 1894-1977

Helen Estelle, 1896-1936

(EAST HALF MAIN NORTH EAST CORNER)

DAVIS
Werter R., Apr. 1,1815-June 22,1893 58 yrs. Minister
Webster R.,Col. 16 Kans. Cav.

Minereva Russell, Beloved wife of Werter R. Davis. Died Oct. 8, 1897 aged 75 years. Mother

ROBBINS
Margaret, Daughter Joseph W. and Allie Davis Robbins 1883-1914

Joseph W., Died Nov 14, 1883 - aged 31 yrs.

HUTCHINSON
Stella K. Mar. 19 1892 - Mar. 17, 1943.

HUTCHINSON
Otis, Sept. 29, 1888 - May 3, 1968

REED
Henry W., 1813 - 1889

Cornelia B., 1819-1887

William H., 1854-1941

Emma S., 1857-1927

HUTCHINSON
J. Milton, Sept. 17, 1867 - Nov. 27, 1943

Cora E., Jan. 30, 1871 - Mar. 29, 1944

CHASE
Agnes Adelia, 1837 - 1891

LAMPMAN
Amanda Jane, Mar. 10, 1836 - June 25, 1917

Stephen, Feb. 9, 1832 - May 3, 1924.

Stephen, 61-65 - Vet. Co. G, 30 Ind. Inf.

Mary E., Wife of A.G. Bingham, Dau of S & A Lampman, Died Oct 15, 1884 aged 25 yrs 5 mo. 6 days.

LEWIS
Esther A., Mother, Aug. 5, 1854 - Apr. 22, 1929

William Stephen, 1878 - 1892 (our Willie)

BROWN
H.R., Sept. 14, 1815 - Nov. 16, 1884

Lieut. Hartson R., Co. G. Kans. L.A. Vet.

H.R., 1815 - 1884

Meroe A., His wife, 1820 - 1908

COOPER -(on back of BROWN) stone
J.W., 1842 - 1902

S.E., 1853 - 1935

Estelle, 1884-1969

Sarah Ella

Estelle

John W.

DANLEY
Winifred H., 1893 - 1971

Royal C., 1892 - 1977

EBRIGHT
Homer Kingsley 1878-1964
Marie MOORHEAD Ebright 1878-1970
Jean Helen Ebright Oct-Dec.1920
Elizabeth Ebright NFD

MOORHEAD
John, Dec. 20, 1834 - Mar. 21, 1914

Elizabeth Schofield, Wife of John Moorhead, July 26, 1836 - Nov. 30., 1913

William Lincoln, May 16, 1866 - Oct. 22, 1939

Florence Andrews, July 29, 1866 - Oct. 13, 1935

BAKER
Alvin Ray, Lt. Col. U.S. Army WW II, Dec. 26, 1901 - Mar 12, 1977

Infant Son of H.V. & H. Baker Aug 12, - Sept 12, 1923

Helen Hoover, 1895 - 1945
Harold Vernon, 1896 - 1947

Marguerite K., 1905 - 1964 (O.E.S.)
John Wesley, 1899 (Mason)

HOOVER
H.J., 1863 - 1916, U.M. Min.

LAIR
Edward E., Feb 22, 1861 - Jan. 25, 1913

MULSOW
John, Dec. 25, 1806 - Dec. 11, 1884

SPENCE

Rachel, wife of David BRYANT Nov 25, 1884 Age 78

Samuel Alfred, son of S. & S.E. Spence. d. Nov 18, 1886, Age 20 yrs 5 mo., 24 days.

William David, son of S. & S.E. Spence, D. Nov 17, 1886 Age 25 yrs, 2 mo. 17 days.

Daniel, Nov. 16, 1871 - Oct. 18, 1872

Henrietta C., B. Mar. 26, 1868 Nov. 19, 1871.

BRYANT
David, Nov. 3, 1811 - Apr. 10, 1878

Rachel, Died Nov. 25, 1884. Age 78 yrs.

SPENCE
Samuel, 1833-1902

Sarah E., 1842-1916

(EAST HALF MAIN NORTH EAST CORNER)

MOSELEY
Mary C
Wm H. Moseley her son
Oct 19 1864--Oct 5 1911

WOHRLEY
Ivan Charles M.D.1857
Amanda Wing R.N. 19--

BAKER
Alvin F 1871-1952
Agusta McMillen BAKER 1875-1972

BAKER
Harry Leigh PHD Col US AF Res
Ret WWI WWII
June 29 1898 - Mar. 1987
Gerva ARCHER
Apr .22,1899 -Apr 22 1980
Helen Margaret Jan 17 1925

CARTWRIGHT
Nellie Charlotte 1864-1934

TAYLOR
Myra Belle 1869--1944
Hewit 1859--1944

BALCH
William Monroe 1871--1941
Beulah Richards 1875--1966
United Methodist Minister

METTZ
Theodora Richards 1871--1962
R.N.A.

BAILEY
Martha L 1843--1901
Birdie dau of R W and M L BAILEY
Age 1 yr and 20 days
Ernest, brother of Birdie Aug. 1888 Age 15 mo. 20 days
Robert W. 1842--1915
Mary 1842--1876
Adda E Bailey 1874--1961 RNA

BAILEY
Chas. N Bailey 1866--1928

FITCH
Samuel June 16 1826-Mar 5 1900

HIGBIE
Damon, Sept 6, 1896, Age 64
Co A 1st NY Lgt Art. Vet.

HOWARD
Catherine wife of W C HOWARD
Feb 28 1947 Age 86 yr 4 mo 3 da.
Lizzie Mary Harding King wife
of W C HOWARD d. Jan 19 1883
age 39 yrs.
James Hervey KING D. Dec 25
1883 age 83 yrs
Hannah KING d. Mar 8 1879
age 69 yrs.
William C HOWARD D. Dec 24,1919
age 79 yrs Vet Corpl Co 1 4
Ohio Inf.

Infant son of J T HOWARD
and Sarah I HOWARD June 23
1882
William Cyrus June 10-July 30 1891
son of W C and Catherine HOWARD
Dassaix HOWARD Oct 23 1896 -- Feb 16
1954
Catherine HOWARD Oct 25 1860--
Feb 28 1947
W. Tecumseh HOWARD Nov 1 1892--
Sept 18 1970

SCOTT
Howard M. d. Aug 28 1923
Our Mother Eliza A Scott 1826-1890
Vet. Howard M. Scott, Co. G 16 KS Cav
Lillian d. Oct 1, 1929
Carrie d. Dec 22 1931
Edward E d Mar 10 1909

TUCKER
Nellie M. 1851--1899
C S Tucker (n.f.d.)

PRICE
Maggie I. wife of F. M. PRICE
b. Sept 1 1850 d. Sept 30 1887
Nettie dau of F M and M I PRICE
b. July 29, 1874-Nov. 17, 1886
F. M. PRICE Vet. Co. B 12 Kans
Vol. Inf. Born Sept 18 1848
d. Aug 22 1913

GALLAHER
John d. Sept 24 1869 age 47 yr 11 mo
Elizabeth b. June 11 1816
d. June 3 1899

GALLAHER
John Sept 24 1869 48 yrs.

HAMILL
Robert Emmett Vet Civil War 133
Ohio Vol
Bertrand Dewey 1873 -- 1933 KU
Lillian Blanche 1871 -- 1892
Robert Sylvester 1884 -- 1885
Robert Emmett 1838 -- 1884
Susan M Gallaher HAMILL 1844-1928

WASHBURN
Washington d. Mar 8 1885
age 67 yrs. 7 mos 13 dys
Frances T. wife of Washington
WASHBURN d. Nov 25 1886 age
53 yrs 7 mo. 10 dys

SMITH
Daughter Mary P. Smith 1893- 1986
Son Foss B. 1887 -- 1946
Father Julius 1857 -- 1932 U.M.M.
Magleena Rebecca HARTFORD
1908 -- 1936
Mother, Mary P., 1861-1949

HIGBIE
Thaisa B. Apr 19 1891-Apr 21 1971
Damon G Sept. 19 1879-June 26 1965
Dorcass Alene dau of Mr. and Mrs.
HIGBIE Dec 18 1913-Feb 20 1935
Sarah 1854 -
Malcolm 1834 -- 1886
RANDEL (back of stone)
Maude 1881-1928 Alvin 1880-1947
Merle 1901 -- 1928

DAVIS
Mother Mary E 1869-1933
William F. 1867 -- 1928
(I.O.O.F.)

BARKLEY
William Carter Mar 3 1896-
July 31 1977 Vet. Cpl US Army
WW I
Judith Ann dau of William and
Florence Barkley June 3 1945--
June 11, 1946

SPECKMAN
John D 1890 -- 1938
Lydia DAVIS SPECKMAN
May 1 1895-May 25 1972

STEINMAN
Paul Fritz June 3 1905-Mar 31 1971
Louisa F. mother 1869-1937

MURRAY
Harris I 1888-1979
Rosa B. 1892 -- 1978

MURRAY
Robert 1850 -- 1922
Laura R. his wife 1860 - 1932
Elsie Murray FREY 1879-1910

JOHNSTON
Cora A Sept 8 1879-Dec 3 1964
Harry T July 3. 1884-May 2, 1958

PARDEE
Hattie B. Jan 11 1869-Feb 11 1933(RNA)*
Edwin E Oct 4 1868-Dec 15 1952
*(Am.Leg.Aux.)

PARDEE
William A 1835 - 1910
Agnes D. His wife 1848-1924

Vet Stone Cpl Geo. W. STEWART
Co D 21 A Cav

BARTON
America J. July 25 1834-
Jan 11 1900
Nancy RODGERS d. Jan 5 1880
Aged 70 yrs 1 mo 28 da

PLASKET
Elmer E 1861 -- 1908
Mother 1824-1908
Father 1824-1907
William T son of Wm and
M. J. PLASKET
Feb 21 1857 - Mar 12 1877
Elizabeth RODGERS b. July 21 1799
d. Feb 2 1870
Thomas RODGERS b. Nov 27 1796
d. Mar 15 1872
Infant son of J. M. and L. A.
CESSNA

McALARY
Mary F. wife of Samuel A. McALARY
d. Aug 3 1881 aged 35 yrs 8 mo 13 d

SANGER
G. D. July 30 --Dec 17 1898
Small stone- J. R.

(EAST HALF MAIN NORTH EAST CORNER)

VANVICKLE
G. W. Nov 19,1846 - Feb 4 1891
M. E. July 9 1840 -- Jan 9 1926

HUNT
Mattie E. May 18,1877
Mar 17 1964
Lester K. Dec 3 1868-
Jan 28 1938

TAYLOR
Anna V. Apr 20 1880-Mar.12 1971

BARKLEY
Hosea S June 30 1859-July 16 1946
Julia E Dec 11 1873-Mar 20 1956
Ruth dau of Hosea and Julia
Jan 24, 1904

PELTON
Mae Wilson 1887 -- 1941

BELL
John 1882-1967
Minnie M. 1885-1965

WIGGINS
Bert June 3 1867-July 15 1933
Margaret Plasket WIGGINS
Mar 26 1870-Feb 2 1941

HUNTER
William 1813 -- 1890
Jane 1818 - 1896
Johnny 1878 -- 1880

KIDDER
Ren Jan 8 1871-Dec 27 1884
Walter M. Jan 10 1868-Oct 4 1875
Sallie K. MILLER Dec 26 1861-
May 24 1943
Sewell D. April 30 1878-
Sept 7 1939
Sewell K. April 11 1817-
Feb 21 1906
Marion J. Aug 2 1835-Dec 6 1916
Howard Johnson KIDDER
1864 -- 1932
By his wife and children
Ione, Bita and Harold

PEEBLES
Araminta Oct 10 1845-Feb 13 1926

JOHNSON
Laura Emma b May 24 1872
d. Jan 23 1885 dau of
Rev. A K and L M Johnson
(Tottie)

HOGLAND
Derrick Jan 6 1983

MACK
Son David W. 1873 - 1956
Father David C. 1831-1912
Mother Mary J. 1839 - 1888
Lida ELLIOTT 1848 - 1886

BELL
Frank C. Father 1866 - 1947
Lida M. his wife 1867 - 1926
Dorothy dau 1901 - 1926
Leata dau 1908 - 1949 RNA

BUTLER
Russell Earl Feb 4 1886 --
Jan 11 1964
Frances V. Griffith BUTLER
Feb 3 1887 - Dec 17 1962 RNA

WINTERS
Lester D. Vet. Co 1,19 Ind Inf
Lucinda 1839 -- 1915
Artie D. 1874 - 1948
Baby Willard

GRIFFITH
Frank Aug 28 1874 - Jan 2 1917

MC DONALD
W.J., Co. D. 21 Kans. S.M.

LEWIS
Margaret 1851 - 1922
John 1842 - 1907

JARDON
Charles A Dec 16 1904-May 12 1953

FOWLER
Samuel A d. Jan 16 1881
50 yrs 10 mo 4 da Father
Mother Lydia Ann 1832 - 1920
Nelle B 1872 - 1943
Frank 1876 - 1950

BURNEY
James C 1865 - 1935
Maude F. 1871 - 1948

NOEL
Frederick M. 1879 - 1969
Alberta May 1874 - 1957
Lemuel (Father) 1839 - 1915
Sarah Frances (Mother)1854-1932

CHENEY (all in same plot)
George H. Feb 17 1858-May 20 1912
Julia E. wife of G H Cheney
d. Mar 9,1885 age 20 yrs 10 m 16 d
Mary Eunice RAE 1883- 1939

CHENEY
Daniel 1816-1895
Mary D 1834-1907
Charley E. 1871- 1928
Alice BAILEY 1863-1915
Emma I YATES 1866 - 1896
Iona M. BAILEY 1889-1966

BRIDWELL
William W. 1832 - 1886
Martha 1836 - 1933

HORN
Nell McGlumphy 1893 - 1979
Nelson Paxson 1890 - 1958
U.M.M.

BOICOURT
Nellie L. 1885 - 1958
George M. 1884 - 1965 U.M.M.

PORTER
Lenora June 1 1876-Jan 13 1954
George Jr Jan 8 1872-Oct 12 1937
Paul Simpson, Born Apr 24 1905-
Died Oct 15 1936

ALDRIDGE
Cornelius Tec 5 U.S. Army
Feb 13 1911-July 31 1974
Vet Stone

REYNOLDS
W. R. Co. G. 8 Kans Inf
Vet stone

GRIFFITH
Maria R. 1836 - 1922
Laura B. dau of J.N. & I.I.?
GRIFFITH b. Nov 11 1870
d. Dec 16 1886

GIBSON
John M 1856 - 1944
Julia Ann 1859 - 1940
Jennie Mae infant May 28 1883

MERCHANT
Julia A 1831 - 1900
Nelson 1830 - 1912
Nettie L. 1863 - 1889
Laura-April 28 1888
Clarence 1868 - 1886
Herschel N. 1856 - 1922
Estella J. 1858 - 1944
Foster PLATT 1865 -1958 (Mason)
Emma Alice 1872 - 1966
Charles 1874 - 1949
Effie Merchant JARDON 1896-1975

GIBSON
Millie Belle dau of W. N. & A. C.
GIBSON d. Dec 8 1887 - 5 yrs
10 mo 29 da
Jennie Lind dau of W. N. & A. C.
GIBSON d. Nov 19 1887
8 yrs 4 mo 6 da
Arie Cooper GIBSON 1851-1940
Clarence E. Mar 29 1885-Nov 6 1917
Malinda COOPER d Dec 26 1890
Aged 76 yrs 11 mo 27 da
Married to J. C. COOPER Dec 26 1839
James Calvin COOPER d. Dec 25 1890
Aged 75 yrs 6 mo (Father of seven children
and two still survive)

GIBSON
Edna wife of Milton J. Gibson
d. Oct 11 1885 Aged 54 yr 3 mo 25 da
Milton J. 1830 - 1914

FS: Edna - Mother

MOORE
Sidney S July 14 1856-Nov 6 1931
Mary B Nov 11 1860-Oct 21 1925

FOWLER
Harry G (vet) 1895-1975
Edith M 1899-1975
Nicholas 1861 - 1955
Jane H. GREENLEE 1815-1907
Lizzie W BAKER 1864- 1922

SHEPHERD
John H 1841-1910
Jane his wife 1845-1922
Van A 1869-1886
Clark 1871-1905
Freddie 1875-1875

(EAST HALF MAIN NORTH EAST CORNER)

John SHEPHARD (Vet stone)
Co F 26 Ill Inf
H. PORTOR 1886-1888
Victor 1873 - 1940

SHEPHARD
Oma U 1885- 19--
John H 1878 - 1948

SAMPLE
Cora Ann dau of D J & M F SAMPLE
D. Aug 8 1880 age 2 mo 13 da

WALLACE
Betsy dau of Thomas and Louisa
WALLACE d. Dec 27 1879 age 1 yr 8 mo

ALDRICH-ALDRIDGE
Jane Alridge wife of Green
D. June 26 1881 aged 51 yrs.
Maggie 1845 - 1926
Green Dec 1823 - Apr 1934
Aged 111 years

WRIGHT
Theodore A. Sr. 1902 - 1974
Thelma D. 1912 -

TALBURT
Flora Ann dau Sarah TALBURT
D. Nov 17 1891 aged 1 mo 2 da

BUCKNER
Henry 1906
Sidney 1878 - 1906

MIFFORD
Sanford Co M 5 U S C Cav Vet Stone

BROWN
Rufus M Co H 26 Ind Inf
small stone L. M. S.

ALLEN
Jonah B. Vet. Co E 7 Ill inf 61-65

PORTOR
Mamie H. 1887 - 1969

BERRY
Bertha T. 1904 - 1954

(CENTER MIDDLE WEST HALF MAIN)

CRAMER (Plot)
Enoch W., Aug 28, 1849 - July 26 1899 FS Willie, Emma, Nora & James
Hester A., wife of Jackson CRAMER, d. Jan. 1887. Age 68 yrs.

JARDON
Adele, wf of F.X. Jardon, Apr. 8, 1839 - Age 29 y. 2 m. 15 d.

HUMPHREY
Amy, Mar 9, 1823 - July 19, 1892 Mother
Small Stone- C.W.H.
A.H., d. Apr. 15, 1890, Age 71 y. 4 m. Father

MISEMER
Sarah A 1853-1940
Gertie, 1878-1893
Aura J. 1876-1952
Isaac A. 1848-1930

HAND (one side)
John William, Oct. 19, 1846 - June 21, 1920

R. Illa, Feb 9, 1845 - Apr. 24, 1931

Ava B. H . REED, Nov 14, 1881 - May 5, 1937

G.W., Feb. 26, 1827 - Oct. 23, 1897

Eleanor Cusey, his wife, Feb. 18, 1824 - Jan. 9, 1902

SIMPSON (other side)
William Neely, Aug. 23, 1864 - Mar. 29, 1899

Eleanor H.S.MYERS , Jan 16, 1876 - Oct. 28,1956

Elizabeth E. CURBY, 1832 Mother 1895

Cassius E. LOCKWOOD, May 10, 1859 - Jan 21, 1957

Susie E. LOCKWOOD, Nov 3, 1871- Aug 8, 1958

BROERS
Loren J. 1921 - 1967

Alice M., 1927 - ____

MCFERREN
Elizabeth I., 1879-1966

George W., 1876-1967

MERCHANT
Ester, Nov 24, 1894 - Nov 28, 1967. Married Sept.12, 1916

Roy E., Feb. 2, 1890 - Dec 26, 1973

HOLLIDAY
Margaret E. 1852 Mother 1935

William M. 1846 Father 1930

Fay Holliday COOKE 1883-1969

HARDY
Clyde O., 1902-1971

Ruth S., 1904-1979

BREWSTER
Clyde W., 1894

Mildred M. 1896-1978

WILLIAMS
Infant son of Cecil & Elizabeth WILLIAMS - 1956

STOUT
(*a) Pearl E. - Mar. 30, 1912 -
J. Edward, 1876-1954

Flora M., 1875-1957

SHARPE
Violet M., June 17, 1900 - Mar. 16, 1975

Fred N., Aug. 7, 1898 - Oct. 9, 1969.

KALB
Ralph I., Apr. 28, 1901 - Oct. 31, 1958

Helen, Oct 5, 1901-

FAUCETT
John F., Aug. 12, 1825 - July 6, 1905, Co. H. 2nd Reg. KAN CAV VOLS. 1862-1865 Father

Mary E., His wife, Jan 19, 1834 - Sept 15, 1918. Mother

BELL
J.J., Jan 15, 1822 - Sept. 15, 1891 Lieut.Jas.J. BELL Co. O.? 2 Batt'n Mo. S.M. Cav.
Jackson, Apr 25, 1861 - Mar. 11, 1892

Susannah, July 10, 1829 - Jan. 31, 1902

Herbert L., Feb 26, 1888 - Nov. 12, 1906

Emma, Nov 19, 1854 - Apr. 18, 1920

Wm. M. RINLEY, June 4, 1835 - Sept. 4, 1902

Infant Dau. of C.K. & Marjorie M. Bell, Nov 14, 1938.

Henry F., Feb 28, 1870 - Nov. 15, 1945

Bessie B., Nov 22, 1884 - Jan 8, 1957

TOPPING
Howard B., May 28, 1863 - May 3 , 1893

Mamie H. wife of H.B. Topping, Sept 26, 1863 - Nov. 30, 1892

Lena Dell. Nov 3, 1892 - Nov. 30, 1892

Small stone - M.H.T.
F.S.- Mother--Father
Small stone, Infant dau. of H.B. & M.H. Topping

Lucile Topping OLIVER Sept.2, 1891-Aug. 7, 1981
Mabel A., May 21, 1871 - Jan 23, 1961

(CENTER MIDDLE WEST HALF MAIN)

TOPPING
John Boyd, Dec. 20, 1868 - Apr. 3, 1953

MORGAN
Rynear 1829-1892
Mahala Allen, his wife, 1833-1915

WICK
Charles, Father, 1882-1942

Sarah, Mother, 1892-1960

Charity E., wife of W.H. FINCH Feb 12, 1844 - Sept 11, 1890

RAPIER
Leora E., Aug 24, 1895 - Dec. 15, 1972

Rev. Loren C., June 27, 1891- Feb. 1, 1942. (AMER. LEG)U.M.M.

BUCKNER
Allen, Oct. 8, 1830 - Nov. 9, 1900. Post 40. 79, ILLS. Vol. Inf. Father

Miranda E., wife of Allen BUCKNER, Apr. 10, 1837 - Oct 3, 1899, Mother.

Col. Allen, 79 - Ill. Vet.

Nell M., Feb. 9, 1868 - Feb 4, 1950

LIGGETT
Elizabeth Hoge, 1864-1944

James A., 1864-1950

John M., May 19, 1894, Age 68 yrs. 4 m. 22 d.

Elizabeth Shaw, his wife, Mar. 31, 1828 - Jan. 10, 1908

TENNISON

John W., son of W.H. & A.I. TENNISON d. July 24, 1888, Age 6 mo. 16 d.

Emma J., wife of W.H. Tennison d. June 20, 1897, Age 35 yr. 10 mo, 1 day.

America I., wife of W.H.,d. Jan. 19, 1888. Age 39 y. 4 m. 7 d.
Nara May, Jan 4, 1876-Apr 25, 1904
W.H., Apr. 1, 1848-Dec 19, 1905
James W., a brother, d. Feb. 10, 1870. Age 15 y. 11 m. 19 d

MOZINGO
Samuel Gideon, 1840-1912

COFFMAN
Etta RICE COFFMEN 1860-1888

*2

HULL -(plot)
Jasper N. VANNATTEN, Dec. 20, 1852 - Nov. 30, 1902

Thomas W. VANNATTEN, Sept. 5, 1866 - Jan. 17, 1891

EdnaA.dau of S. & B.L. HULL Oct 3-7, 1904

Mary E., wife S. Hull, Dec. 30, 1859 - June 5, 1902

Polly E., wife of W.H. HULL Feb. 9, 1824 - July 6, 1901

William H., Jan . 26, 1821 - June 12, 1911

N. Faye STURGEON, 1900-1979

Florence A. RIEMER, 1861-1917

VAN NATTEN
Mary N., 1853-1930

Jasper N., 1852-1902

Stephen HULL July 13, 1857 - June 23, 1942

Bertha Lee HULL, Nov. 18, 1871 - Oct 30, 1943

Verna BISHOP, Feb 16, 1897 - May 21, 1925.

*1

HARPSTER
Fredrick, Vet Stone, Eaton's US Signal Corps.

PRICE
W.C., 1824-1901, Father

Hannah J., his wife, 1822-1896, Mother

Barbara Isabel, Sept 30, 1896-

Kate Ethel, 1870-1941

Charles Emery, 1852-1942

RHINLEY
Maud, daughter, 1886-1936

Sergt. John H., Troop 1 2 U.S. V. Cav. Spanish War Vet. 1898-1902, Army United Navy U.S.A.,

Small Stone- William NFD

Mary E., Mother, 1851-1932

MARKHAM
Lewis Augustus, Mar. 1, 1832 - Aug 27, 1893, A minister of the Gospel 30 yrs. U.M.M.

Sarah Wirt, His wife, Sept. 19, 1835 - Apr. 19, 1915

MARKHAM
Socia Buckingham, 1864-1955

Osmon Grant 1865-1943

Carrie Hoover, 1869-1946

William Colfax, 1868-1961

Dora C. Markham, wife of Herbert A. CLARK, 1875-1935

Sarah W., FS

Lewis A., FS

CRAIG
Donald H., 1902-1982

Dorothy M., 1908-1980

WHITE
David F., Mar. 20, 1872 - Apr. 26, 1949

Spicy Jane, Apr. 22, 1880 - July 24, 1971

Infant son of Mr. & Mrs. D.F. WHITE.

STEWART
Dossie M., 1881-1962

John W.C. Stewart, 1850-1916

Sophia H., 1856-1925

TYLER
Lennie, our only boy, d. Nov. 23, 1892, Aged 19 yrs. 9 mo. 7 da.

Hattie E., Feb 7, 1850 - Feb. 23, 1941

Albert W., Father, Died May 18, 1900, Aged 56 y. 4 m. 13 d.

SHEPPARD
Lura Myrtle and Vera Eldora, Born, Nov. 13, 1895 - Died July 30-31, 1896

A.T., Nov. 1, 1857 - Dec 9, 1924.
Luella M., Wife of A.T., Jan. 22, 1866 - Aug 24, 1892
Della, FS
Martha, FS
Thoburn, FS
Guy, FS

CRAIG

Harry W.D.C., Feb 28, 1902 - Feb 10, 1964
Lola Burton, July 16, 1904 - May 22, 1980.

Charles Burton CRAIG, Infant son H.W. & L.M., Mar. 30, 1938

(CENTER MIDDLE WEST HALF MAIN)

HARGETT -BURTON
Virginia M. Burton, Mar. 17, 1884 - Sept. 14, 1956 R. N. A.

Albert O. BURTON, 1869-1930

JOHNSON
Oliver, died Apr. 18, 1889, Aged 72 yrs. 3 mo(2nd stone-1817-1889)

Mary D., wife, Oliver Johnson 1826-1903

FN. B., Aug 27, 1864 - May 9, 1929

DOW
Daniel H. DOW, 1st Sgt. Co. F. 1 Kans Inf. Vet. killed at Lake Providence. LA., Feb. 10, 1863, Post 40

Ladd DOW, Aged 80 yrs, 6 mo. 18 d.

Sarah, wife of Ladd Dow.

Charles W. DOW, killed at Hickory Point Kans, Dec. 20, 1855

MATHENY
Margaret MATHENY, May 25, 1814 - May 3, 1889

AMOS
Matt B., 1875-1970
Ona M., 1873-1940
Susan, 1844-1915
W.W., 1835-1906

HAY
Cyndarilla, 1855-1895
Mildred B., 1888-1889

BELL
George S. BELL, 1905-1959

CRUSHA
John F., CPL. 1 Ter. U.S. Vol.Kans. Inf. SP. AM WAR, VET, Sept. 19, 1854 - Feb 16, 1949
Katie, 1886-1961

LEHEW
W.F. LEHEW, Lieut., Co. C., 11th 10 WA. Inf. VET

MCKINNEY
Mary R., Nov. 13, 1856 - Jan. 30, 1938
David R., Mar. 27, 1850 - Aug. 18, 1943

FISHER
Henry A., (Father), 1836-1914
Mary C., His Wife, (Mother), 1845-1929

WILLIAMS
Beth Meeker, Nov. 30, 1911

Leo Norton, (AMER.LEG.), PVT.Kans. STU. Army Ing Corps, World War I, June 19, 1898 - Aug 14, 1965

WOOD
Virgie M., wife of Wm. O. WOOD, Nov. 2, 1878 - May 18,1903.

TIPTON
Addie, wife of W.B. TIPTON, Died Feb. 28, 1894, Aged 31 yrs. 11 mo., 15 da.

Simpson LAKE, died Aug. 24, 1884. Aged 59 yrs. 5m. 10 d.

George M. COOPER, Aug. 17, 1825 - June 8, 1905. Aged 79 yrs. 9 m. 21 d. (Father)

WHITE
David N. WHITE, 1842-1921
Ethel Linda wife of D.N. WHITE, Aug 21, 1833 - June 21, 1895. Age 62 y. 10 m.

Vilinda, Dau of D.N. & E. WHITE, Jan 22, 1867 - June 3, 1886
Mother
David N. WHITE, 1842-1921

CRAIG
MargaretEmily, Dec. 26, 1874 - Aug 25, 1959

Margie Arlene (In Memory of Our Precious Jewel), Dau of J.H. & M.E. Craig, Oct. 4, 1899 - Dec. 1, 1904

John Herbert, Nov. 27, 1872 - May 24, 1956

EMERY
Ernest L., 1876-1939
John P. 1914-1916
Elva G., 1888-1963

HADLEY (Plot)
Mary E., 1863-1941
Joab, 1861-1923
Dona, 1870-1895
Calvin, 1834-1897
Eliza, 1840-1922
Larry Lee, 1875-1946
G. Lydia, 1879-1949

R.N.A. (Marker)

JONES
James M., 1864-1925
Mary J., His Wife, 1865-1916. R.N.A.

WILLIAMS
J.S. Williams, 1820-1894, Father
Julia A., his wife, 1839-1896 Mother

MARTIN
Wm. D., M.D., Mar 29, 1822 - Sept. 10, 1899
Cornelia J. Clayton, wife of W.D. Martin, Nov 7, 1837 - Aug 1, 1895

Nelson, FS: Mother - Father

Sarah J. MARTIN, Aunty, Feb. 3, 1820 - May 10, 1900

Josephine, Oct. 8, 1864 - Apr. 1,1901

Hugh SMITH, Grandson of Wm. D. & C.J. Martin, Sept. 2, 1888 - Nov. 21, 1897

Alice Clayton ROBINSON, May 25, 1861 - July 30, 1944

WALDRON
Flora, Mother, Sept 13, 1865 - Oct 21, 1944
John Emery, Father, May 8, 1859 - Dec. 30, 1933

DOTY
Philander, Sept. 28, 1823 - Oct 9, 1893
Marilla M., his wife, Dec. 16, 1832 - Jan 30, 1910
Frankie, Dec. 8, 1885 - Aug 12, 1898
Roy, Feb. 3, 1892 - Dec. 30, 1892
Louise B., Mother, 1863-1955

O'NEIL
Eleanor Rosebaugh, wife of M.A. O'Neil - D: June 25,1920-Ae:87 ys 9ms.
M.A. O'NEIL, d. Dec. 27, 1891 Age 59 y. 6 m. 9 d.
Herbert L., 1863-1943
Minnie, wife of H.L. O'NEIL, 1864-1935
Ralph Vernon O'NEIL Kansas P.F.C. Mg, Co. 352, Inf. 88 DIV. WWI Sept. 30, 1892 - May 14, 1954 (AMER LEG.)
*b Iris O'NEIL, 1900-1981
(Wilson & Son Funeral)

FIEHLER - DUNLAY
John, b. Apr. 7, 1891, Age 58 6 m. 24 d. (Father)
Julia A., d. Aug 19, 1907, 73 y., 8m., 7d. (Mother)
May, 1875-1961
John F., 1872-1949
John, VET, Co. L. 16 Kan. Cav. Post 40

Genevieve F. DUNLAY, June 22, 1903 - Sept 23, 1953

BELL
Matilda T., Apr. 28, 1867 - Dec. 3, 1952
Charles F., Aug. 11, 1862 - Feb. 14, 1935

Grace, wife of J.L. HITCHCOCK 1868-1918
Blanche F., Dau. of J.L. & G. HITCHCOCK. b. Feb. 27, 1893 - d. Jan 3, 1895

PEARCE
Theo, Dau of S.C. & G.J. PEARCE, Aug. 13, 1876 - Mar 31, 1898

(CENTER MIDDLE WEST HALF MAIN)

VAN LANDINGHAM
Joseph A., Co. H 35 Ind. Inf Corp. (Post 40 marker) VET. 1843-1903
Roy H., 1872-1898
Josephine, 1850-1937

SCOTT
Ethel Lambdin, wife of W.E SCOTT, 1886-1917
Infant dau. of W.E. & E.A. SCOTT, 1908
Infant dau. of W.E. & E.A. SCOTT, 1906

SHEPARD
Albert, Sept. 10, 1831 - June 27, 1898

COOLE
Andrew B. Feb 12,1935-Apr 17,1980 SP 3 U.S. Army Korea

COOLE
Douglas Paul, 1898-1979, UM. Min.
Mamie "Polly", 1896 - Md: Aug. 21, 1924

HECK - HALL
Mary E. Heck,wife of W.K. Hall Mar. 28, 1848 - Nov. 13, 1900
John H. 1820 - 1896
Julia A., his wife, 1825-1905
Allie Jane, dau. of James & Mary A. Wickersham and wife of William C. HECK. Feb. 2, 1882, aged 25 y. 5 m. 13 d. F.S.-M.A.H.
Mary Alcestes(?) Dau. of W.C. & A.J. HECK May 7, 1882 Aged 5 mos.

REED
Robert, 1882-1949
Nellie G., 1890-1973

VICK
Lota Fern Perkins (Mother) 1888-1971
William Edward, 1887-1982
Elizabeth H.wife of John H., b. Dec. 3, 1864 - d. Jun. 14, 1894
John H., 1852-1930

COUNTS
Wilson, Jun. 11, 1891 - Mar. 11, 1979
Wilma C May 21, 1890 - Jul. 5, 1975
James W., Nov. 14, 1856 - Mar 16, 1931
Mertie F., Jun. 23, 1864 - Apr. 16, 1946 U.S.W.V. Aux.
Albert A., 1865-1896
Mary Ann, Dau. of James & Prudence Wilson 1837-1916
S.T., Sergeant Co. 1, 42nd O.V.I., 1833-1921, VET

MARCY
Jennie C., 1859-1938
Dr. John M., 1857- 1929

JOHNSON
Mary J., 1828-1915

BROYLES
J.B., Mar. 17, 1862 - Nov. 10, 1904
Emma C., 1863-1944
George M., 1853-1930

ANDERSON
James W. D., Mar 3, 1859 - Mar. 21, 1894
Harmine D., Feb 24. 1860 - May 24, 1935

ANDERSON
Jerome Louis, Nov. 6, 1890 - Dec. 18, 1972.Army CPL WW I-Okla.
Bessie Emery, Dec. 8, 1890 - Nov. 30, 1969

MITCHELL
Beryl Allen MITCHELL, 1888-1946

ALLEN
Frank D. ALLEN, 1854-1922

Martha Lough ALLEN, 1859-1936

ROBINSON
Job, May 9, 1827 - Mar 30, 1911, 2nd Lieut Co. F. Cass MO. Home Guards.
Lucy Brown, wife of Job , d. Oct. 25, 1898. Age 70 y. 1 m. 19 d.

Mary Ellen BELL, 1882-1975

RYAN
Celia Allen RYAN, 1882-1961

Archie Lowell RYAN, 1881-1954

GREEN
Samuel Kile, Sept. 23, 1832 - Jan. 17, 1917
Hannah J., Apr. 6, 1838 - July 14, 1925
Mary Elsie, Jan 8, 1868 - Aug. 9, 1895

POWER
Nathaniel Pennington Sep. 7, 1857 - Feb 4, 1944
Emily Jane Green POWER, Sept. 19, 1861 - Jun. 5, 1948
Edward G., Mar. 1, 1892 - Jan. 5. 1896
Elsie May, Oct 5, 1884 - Sep. 11, 1968
(Green - Power on same stone)

SNYDER
Howard, Jul. 21, 1902 - Jun. 26, 1959.
Oscar E., Apr. 5, 1874 - Apr.18, 1824
Daisy B. , Dec. 23, 1954

MEYER
Pollyann MEYER, Mar. 17, 1962

GEORGE
Frank, 1839-1922 Father
Adaline, his wife, 1839-1922
Meta G. MILES 1862-1895, sister

ANDERSON
Henry C., Co. K. 151 Ind. Inf. Marker Spanish War Vet. 1898-1902

GEORGE
Maude E., 1886-1963
Ernest S., 1875-1969

WILLIAMS
Ada W., 1870-1958 (Am.Leg.Aux.)
Franklin S., 1868-1923(Am.Leg.)
Earle Franklin, son, Aug. 17, 1892 - Dec. 2, 1951
*8 Earle Franklin,Jr.

VAUGHAN
F.P., Nov. 7, 1827 - Oct. 23, 1906
Icyphoen -Sep. 22, 1873 - Nov. 15, 1903
Barbara J. dau. of Rev.A. Still wife of F.P. VAUGHAN 1894

ELY
Reuben, Jun 6, 1831 - Nov 19, 1914
Olive E. McClellan wife of Reuben ELY, Oct 1, 1836 - Apr. 23, 1899
Ralph, b. Jan. 1894 - d. Aug 1901
Warren B., 1839-1916
Mary A, 1841-1920
Reuben H., Dec. 25, 1866 - d. Jan 15, 1943
Mitylene D. Kendall, wife of R.H. ELY, May 1, 1872 - Feb. 10, 1908
Clate Lobingier ELY, Mar. 14, 1884 - Sep. 22, 1956
May Ely WATSON, Aug. 19, 1882 - Jul 4, 1953

Sidney O. WATSON, Sgt. Kansas 40 U.S.Vol.Inf. May 19, 1937 VET of Foreign Wars.

BARDIN
Honor C., wife of H.W. BARDIN, d. Dec. 14, 1895. Age 84 y. 4 m. 13 d.

Leona F. NYQUIST, 1905, sister 1978

SOWARD
Mary M., 1865-1950
Son, Dec 14, 1895
Charles R., 1857-1940

CLAPHAM
John L., Feb.26 , 1850 - Aug. 8, 1916
Hulda A., Sep. 8, 1852 - Jan. 30, 1930
Mary C., May 5, 1884 - Jul. 15 , 1897
J. Earl, Sep. 11, 1878 - Apr 8, 1933

OAKWOOD CEMETERY
BALDWIN CITY, KANSAS
PALMYRA TOWNSHIP

(CENTER MIDDLE WEST HALF MAIN)

NIENSTEDT
William F., 1874-1943
Martha M., 1876-1966 (RNA)

STILES
Bernard Harmon, 1904-1978 Mason
Married May 20, 1925
Margaret Schroeder

QUAKENBUSH
Alfred, Oct. 11, 1845 -
July 14, 1922, Co. H.
15th Kans. Cav. - VET
Sophrona E., wife of Alfred, d. Nov. 26, 1895.
Aged 45 y., 26 d. Mother
Mattie A., wife of A.
QUAKENBUSH, (Mother),
June 26,1856-Sept.3,1907
Derwood E., 2D Lt. Co. B2
Inf. Kans. NG.SAW & World
War I. (VET). Feb. 23,
1873 - Jan. 2, 1947 (AMER
LEG)

FIEHLER
Henry, d. Mar. 16, 1897. Aged
53 y. 11 m. 28 d., 9th Wis.
Bat. Lt. Art.(C.H. &P.Lodge-A.O.U.W.)
Henry W., 1881-1963
Mayme J., 1879-1952 R.N.A.
Murry C., 1906-1945
Mary E., 1849-1930
Henry H. 1844-1897

CARY
Waitsel E., Jan. 16, 1849 -
Sept. 22, 1935
Francis H., May 31, 1809 - Feb.
26, 1899. (Father)
Eliza A., Sept. 29, 1817 - Mar.
19, 1896. (Mother)
Elwin Son of W.E. & Mary,
May 25, 1878 - Sept. 21, 1904.

KALB
Abraham, Feb. 13, 1844 -Mar.1,1915
(F.O.B.) Corpl Co.B.116 Ohio Inf.
Emma, His wife, Dec. 8, 1850 -
May 19,1940 Mother (W.R.C.)
Howard I., Oct. 4, 1889 - Oct.
1, 1967
Minnie M., 1874-1948
T. Elmer, 1869-1943

Theodore & Minnie, Infant Children of Thos. E. & Minnie M.,
Theodore, b. Jan 20, 1901 - Jan
26, 1901
Minnie Warren b.Nov.13,190?-
d.Nov.14,190? (Broken)
Effa Ceceil COLEMAN, Mar. 14,
1872 - Feb. 2, 1958
Arthur V., Feb. 14, 1884 - Mar.
16, 1917

STONEBRAKER
Samuel A., Jul. 17, 1832--
Jan 20, 1905, Father
Susan D., his wife, 1836-1933
Mother

SHANNON
Charles R., Lieut. Army Air
Forces, Born Feb. 14, 1917.
Died of wounds received in
action in North Africa Feb. 14,
1943
Oliver Parker, Apr. 17, 1866 -
Apr. 5, 1939
Linna Nora, Sept. 1, 1874 -
Mar 10, 1953

SNYDER
Julia Pearl Stonebraker
wife of W.M. SNYDER d.Aug.19,1900
Aged 28 yrs. 2 mos. 18 dys.

RUSH
Calvin, 1877-1927
Nellie M., his wife, 1888-1938

PRICE
Samuel C., VET, Co. A. 15th
Kans Cav. Post 40 1847-1902
Martha Ann, 1858-1941 (Mother).

JOHNSON
Albert, d. Jan 29, 1904, Aged
67 y. 8 m. 27 d. Co. A. 13
Reg. Kans. Inf. Vols. 61-65 Vet.

Thomas Bailey, Son of Albert
D. & Margaret M. JOHNSON. Sept
24, 1927 - Jan. 28, 1931. Age
4 y. 4 m. 4 d.
Bailey, son of Albert & Jane
JOHNSON, Oct 29, 1867 - Dec. 3,
1933. Aged 66 y. 1 m. 4 d.
Mary E., wife of Bailey JOHNSON
Jan. 5, 1868 - June 9, 1947
Jane C., wife of Albert JOHNSON
Nov. 17, 1847 - Nov. 16, 1910
Aged 63 y. 11 m. 30 dys.

ATKINSON
S.A., Co. M 9th Kans Cav.
Post 40 VET.

KING
George H., July 20, 1872 - Oct
15, 1902
Bessie, dau of G.H.& H.F.
KING, Jan 12, 1900 - Jan 26,
1900

FITZGERALD
Irvin A., SGT, Post 40, Sept.
28, 1895 - July 6, 1966

BROWN
Robert G., 1868-1946
Lottie, 1874-1949

HOOVER
Francis Adelbert, VET, Eng. U.
S. Navy WWI, May 26, 1894 -
Sept. 2, 1978 (AMER. LEG)

OWENS
R.J., VET, Co. B., 24 third Inf.

BRUMFIELD
Georgia A., Mar 22, 1890 -
Grover C., Oct 22, 1887 - Feb.
11, 1969

MCLEOD
Harrison E., 1872-1954
Margaret A., 1875-1967

MCQUEEN
John C., July 14, 1848 - Dec.
1, 1897

WATT
John T., d. Dec 7, 1898 Father-Age
59 yrs VET Co.A 32 Ohio Inf.Mason
Nancy J., wife of John T.,
Nov. 13, 1918 Age 68 O.E.S.-Mother
Grace, wife of Walter L. FRENCH
1872-1925
Bessie WATT-Dau. 1877-1938

LONGWOOD (Plot)
Samuel B.1863-1953
Alice M., 1866-1947
Iva May, 1892-1898
Orlin William, Dr., son of
Samuel 1903-____ Mason
Robert Orlin, son, May 25 - 28,
1942
Muriel May, wife of O.W..,
1903-1977 O.E.S.

THOMPSON
Robert L., 1895-
Edna C., 1897-1982
William F., 1926-1926

JOHNSON
Cristen, May 8, 1836-Feb 11,
1908 Co. D. 2nd BT'LN MO. S.M.
Cav. Post 40 VET (Husband)Father
Dina, Mar. 8, 1844 - Feb 2,
1927 Mother
Christian, Co. D. 2 MO. S.M.
Cav.
Hannah, dau of C.& D. JOHNSON
Oct 18, 1868 - Dec. 27, 1905
Charles A. d. Dec 18 1897
25 yrs. 4 mo. 25 dys.

BOURAY
Wife of F. A. Bouray NFD

NIENSTEDT
Henry - Sep 3 1900 -- Mar 2 1913
Richard Wallace July 30,1937
Aug 10,1937

BENEDICT-LOUTH-LOUGH
Samuel Alexander LOUGH 1864-
1946
Mary Benedict wife of Samuel
A LOUGH 1870 - 1922
Mary Dorothy dau of S.A. and
M. B. LOUGH Sept 9 1898--
July 5 1899
Sarah Isabel Hart wife of
George R. BENEDICT
July 1849 - Sep 1939
Vet Stone Geo. R. Benedict
Co I 13 Kans Inf Post 40
George Rice June 17 1832 --
May 26 1915 Post 40

MOTTER
George L. 1847-1910

KENDALL
Samuel A. 1837 - 1922
Sarah E. Elrod his wife
1839 - 1912

OAKWOOD CEMETERY
BALDWIN CITY, KANSAS
PALMYRA TOWNSHIP

(CENTER MIDDLE WEST HALF MAIN)

STONEKING
Mems E. 1876 - 1950
Elizabeth 1882 - 1963
George May 29 1912

MILLER
Al. P. MILLER 1856 - 1937
Mother Apr 2 1914
Christopher YOUNG Co H 185 Ohio
Inf Post 40

HACKETT
Homer 1888 - 1954
Elizabeth A. 1907 - 1926
Bessie J. 1889---1934

PFOUTZ
Winnie M. 1884 - 1977
G. Ray 1886 - 1965

RICE
Mother Lizzie 1856 - 1922 wife
Father George L. 1857 - 1915
Dora I. May 27 1885-Mar 4 1918

Thomas C. HARRISON-D Dec 7 1900
Aged 69 yr 9 mo 9 d
Vet Co B 6th Kans Cav.

OVERTON
Elizabeth M. wife of R.B.Overton
1854 - 1905
Robert B. Overton 1849 - 1928

JOHNSON
Maude L. 1883 - 1970
Samuel Loy 1880 - 1942
Samuel Loy Johnson III 1919-1943
Lost in action Submarine Service
U S Navy

GUSTAFSON
Infant son of J.A. & Fay
Dec. 11, 1915

ICKE
Emma B. Oct 23 1848-Feb 14 1917

WHITWAM
Samuel C. 1848 - 1928
Vet. 61-65 Co F Mich. Cav.
Nina A his wife 1848 - 1925
Mother

NITCHER
Ada Catherine dau of J .D. & E.P.
NITCHER Oct 16 1907-Nov 20 1909
Ruth N. June 1 1904-Feb 6 1905
Age 8 mos. 5 dys.

FOILES
Esther R. 1883-1950
Earl R. 1881 - 1974 UN. Meth Min
Jewel Feb 19 -21-1913

CHENEY
Charles P. 1882 - 1912

(EAST HALF MAIN SECTION)

PARROTT
Rev. Thomas H. Dec 9 1884 -
Nov 15 1964
Mabel M. Mar 17 1889-Apr 26 1954

PINGREY
Thos. Co B 11 Ind Cav. Vet

HOWARD
Samuel T.,Co. 1, 47 Reg. Ill. V I
1845 - 1918
Sophia T.his wife 1844 -----

WATERMAN
I. D. 1846 - 1924

MITCHELL
Isabella (Mother) 1848-1928
Charles (Father) 1848-1929
Vet. Stone-Charles MITCHELL
Co E 19 Kans Cav

HELME
Jas., Vet stone Co G. 7 Kans Cav
Post 40

HULL
Father John A 1856 - 1933
Mother Julia A. 1857 - 1937

DOUGHERTY
George 1860 - 1952 Father
Caldonia V. 1865 - 1937 Mother
Ralph E. 1902 - 1936
Elbert O. 1896 - 1918
Elmer Dec 14 1883- Apr 2 1962
Jennie Sept 14 1880-Jan 29 1957 *3

EHART
John W. 1873 - 1930
Lelia A. his wife 1877-1966
Lloyd 1897 - 1919
Ray 1898 - 1977
Eva E. 1912 - - -
FS Betty Lloyd John Lelia Ray

FISHER
Verna C 1876 - 1968
George A. 1873 - 1937 WMA

FISHER
Edwin H. Jan 5 1881-Dec 8 1966
Joyce M. Jan 26 1887-Nov 25 1958

THOMAS
Vet Stone Lucian W.
Kansas Cpl. Cas. Det 1121 Demob GP
World War I
Nov 3 1884 -- Jan 1 1961

DERSHEM
Mary Howard 1842 - 1931
Levi 1843 - 1924
Elsie 1873 - 1952
Lincoln 1876-1945

ROBBINS
Ira Monroe July 12 1914-Apr 4 1929

VAUGHN
Amy L. Feb 21 1895-June 12 1979
Amer Leg. Aux
Merle F. Oct 22 1895-Nov 30 1968
Vet. Pvt Co.H 163 Depot Brig.
World War I, Amer. Leg.

HAIGH
Alice E. (Mother) 1860-1930
Samuel (Father) 1856-1948

HAIGH
Alice L. dau. 1889 - 1966
Elsie M. dau. 1893 - 1965

STILL CLARK
Rev. Abram Still d. Dec 31 1867
Aged 71 yr 4 mo 6 d.
Entered the itinerant ministry
in 1818, Meth. Min. Marker
Martha P. wife of Abraham Still
b. Jan. 28 1800 d. Dec 25 1888

Ezekiel S Clarke Co G 46 Ill
Inf Corpl.
Ezekiel S. Clark 1845 - 1922
Marovia M. 1844 - 1927
Women's Relief Corps. KS-102
Son of E. S. and M R. CLARK
d. July 20 1871

UHL
Earl L., M. D. 1885 - 1919 Mason
Alice G. Dec 9 1862-Jan 19 1938
Wilburt A., M.D.
Nov.18,1859-Jan 7 1935

LARKAM
Mother Mary Florence Jan 22 1886-
Aug 22 1972
son Paul Edison Mar 29 1907-
Birthplaces on back of
Stone

AYERS
Nicholas M. Mar 7 1941-May 27 1946
Son of Goldie and John Ayers

BENDER
Paul N. Feb 26 1946

SHANNON
Paul 1898 -- 1981

HUGHES
Albert Carl 1936 - 1937
Opal Louise 1944 - 1947

MYERS
Edward E. 1882 - 1962
Edna L COULTER 1914 - 1949
Ethel 1889 -- 1975

HURT
W.Albert-Mar 7 1921-Jan 16 1927
John O. d. July 9,1924 Age 7 da.

VAUGHN
B. E. "Burt" 1887-1961
Fern 1907 -- 1983 R.N.A.

DEAN
Grace Dean HANKS
Reuel Mucklow HANKS
Wendell Huntington DEAN
Sept. 11 1963
Grace Marple wife of J. S. W. DEAN
May 6,1958 (The last Victorian)
John S. W. DEAN Co. M.3 W.Va. Cav.
Lois DEAN July 12 1973
Elsabeth Dean HIVELY May 20, 1974

(EAST HALF MAIN)

ALLDERDICE
Father, J. Harry 1862 - 1916
Mother, Ella R. 1860 - 1934
Son E. C. "Pete" 1897 - 1971

WILSON
John Edward Capt. U.S. Army
World Wars I & II
Apr 30 1886 - Feb 24 1981
Maude A. Mother 1882-1945

AULT
Mary Ethel CAMPBELL 1893 -
Florence AULT 1891-1979
Harley A. 1884-1971
Mary A. 1856 - 1935
Geo. W. 1897 -1924
Addison 1851 - 1915
Arthur L. Ault 1879 - 1942

SISSON
Wilson Crandal 1834 - 1922
Phoebe Ann Cabbage
1836 - 1923
Thomas Eddy 35 years a minister
1860 - 1935
Rosa Bell dau of Dr. J. W. &
Elizabeth Simmons 1864-1915
Vet stone Wilson C Sisson Co D
13 IA Inf.
FS Lois Nelson 1893-1971

ROBERTS
Newton William 1881 -- 19---
Bonnidell Sisson 1886 - 1962

KERNS
George Mifred son of Schuyler &
Emma KERNS Dec 20 1907-Mar 10 1917

WATSON
Edwin Porter 1831-1917
Lucy Willes 1836 - 1931

ERMEY
Helen R. June 28 1889-Nov. 8 1964

KENNEDY
Minerva 1842 - 1928
Emily 1829 - 1918

DENLINGER
Uriah F. 1861 - 1919 Father
Ella, his wife 1860 - 1941 Mother

RILEY
Elmer A. 1876 - 1917
Elizabeth 1841 - 1929
James F. 1838 - 1918

FISHER
Emma Minnis 1869 - 1949
Womens Relief Corp. Kans 102
John 1863 - 1921

JONES
Carl Richard 1924 - 1941

PRESTON
Samuel Luther 1853 - 1921
Laura Ida 1861 - 1957
Grace Elizabeth 1885 - 1975
Infant daughter; Ruth Margaret
Nov 3 1921 - July 30 1922
Allen E. Oct 11 1919-Aug 19 1943
Blanche O. Mar 25,1889-
June 3 1966 Amer. Leg. Aux.
Adelbert E. Apr 20 1888-
Oct 13 1962

JOHNSON
Daisy M. June 1 1910 -
Susie A Nov 7 1889-Feb 26 1980
R. N.A.
Charles Albert Dec 21 1858-
Mar 29 1940
Mary Louise Deppe JOHNSON
Apr 29 1871 - May 20 1965
Henry T. 1906 - 1925

MARSHALL
Frances L. Allen MARSHALL
Nov 23 1904 - Aug 8 1976

BURTON
Benton, Husband of Dora
1854 - 1921

TROTTER
Harriet G. 1886 - 1968
Alexander G. 1886 - 1944
Vet Stone Robert Talbot Trotter
Kans. Lt. J.G. USNR WWII
June 21 1921 - Sep 14 1945

HEATON
Clarence E. 1861 - 1932
United Meth. Min.
Permelia M. His wife 1856-1932

JOHNSON
Charles F. Minister 1861-1918
Clara B. Sept 12 1859-Mar 30 1945

YEOMAN
Francis Galatia July 20, 1896-
June 1, 1986
Ruth Lockwood Jan. 11, 1899-
Mar. 23, 1984

YEOMAN
Grant G. 1868 - 1923
Josephine 1872 - 1954

ALLEN
Mother Hattie A. July 6 1872
Sept. 2 1951
Father Rev. Erroll V. Dec 16 1869
Apr 20 1951

MOSS
Charles E. 1856 - 1921 Father
Lucy Todd 1859 - 1924 Mother

Vet Stone Albert E. TORREY
USN RF Amer Leg.

HARDIN
Lara M. 1858 - 1925
Ella D. his wife 1880 - 1952

RIST
Alpha B., 1870-1922

ANDERSON
Father Rev. R. A. 1868 - 1945
Mother Mary E. 1868 - 1930
Mary Elizabeth 1910 - 1924
Dorothy Anderson OLMSTEAD
1908 - 1946

ROCKHOLD
Mattie J. Oct 26 1880-
Sept 15 1957
Alva T. Apr 8 1879-Aug 17 1944

WILLIAMS
Eva M. Aug 7 1899-Sept 7 1978R.N.A.
Albert F. July 7 1890-
Jan 20 1977 Mason

WEBSTER
Dorothy J. Sept 26 1924
Marquerite Aug 13 1898-
Feb 13 1978 "Jonne" (D.A.R.)
Dr. Harry R. Feb 7 1893-
Sept 21 1972 WW I 1917-1918
W. H., D.D.S. Aug 30 1859-
Oct 8 1942
Lolo C. Dec 25 1864-Apr 25 1945

BAILEY
Barbara Feb 21 1903-Nov 14 1977
Frances E. May 23 1910-July 8 1977
Henry May 4-1866-Mar 15 1943
Julia H. Aug 12 1871-June 6 1966

BELL
Richard R. Aug.8, 1848-Feb 2 1938
Margaret W. wife Nov 14 1853-
July 20 1930

Vet stone Fred H. BELL--1 Lieut.
Kans Med. Corps. Jan 12 1942
Amer Leg
F. H. BELL M.D. 1881-1942 Mason
Elizabeth C. 1881-1961 East Star
R.N.A.

SKINNER
Charles A. 1867 - 1925
Susan R. his wife 1873-1954

KINZER-SHUMWAY-HOLLIDAY-HESS
Edward Laugh 1894 - 1955
Beulah Kinzer SHUMWAY 1889-1956
Dr. Charles Almond SHUMWAY 1886-
1972
Classie Kinzer HOLLIDAY 1883-
1923 RNA Marker 2836
Emma J. KINZER 1862-1934 RNA
Amer Leg Aux
Edward J. 1862-1922
Helen Kinzer HESS 1885-1951

KERSEY
Albert R. Kansas Pvt. Co B. 80
Inf 15 Div WW I
Sept 29 1896 - Mar 24 1953
Amer Leg.

ALLISON
Royden Earl Kansas Pvt US Army
W.W. I Dec 13 1899 Aug 31 1961
Vet

(EAST HALF MAIN)

ALLISON
Royden Earl Dec 13 1899-
Aug 31 1961
Bernice his wife Oct 3 1899--

ROBERTS
Mother 1949 Eliza M.
Father Percy Vivian 1874 - 1928

HEMMING
Forest M. 1891 - 1936
Bertha his wife 1893 -1984

BOYD
Thomas Keith Nov 21 1930-June 8,1970
Leila L. 1893 - 1930

SIEG
Evelyn G. June 14 1918 --
Dale W. July 20 1914-Sept 20 1976
"Bill" William D. Sieg
Aug 9 1947 - Apr 2 1967

CAVENDER
Mother Fannie 1867 - 1958
Father Harden 1851 - 1928
Nina E. Mar 22 1897-May 30 1947

TOPPING
Mabel 1884 - 1885

Charles Vinton 1860 - 1928

Minnie Rose 1860 - 1932 *4
Gerome Vinton 1881 - 1953

VERDEGREN
Wayne Alan 1921 - 1961

VAUGN
Father Olson A. 1954-1933
Mother Laura P. 1871 - 1935
Son Virgil A. 1910 - 1938

NOLTENSMEYER
J. H. 1883 - 1932
Emma 1882 - 1978
Marguerite 1917 - 1942

FOSTER
Rev. Lew W. 1862 - 1932
Minnie 1870 - 1949

GRIFFITH
George L. 1893 - 1977
Eva A. 1872 - 1969
David 1864 - 1932

NICHOLS
Geraldine 1906 - 1949
William R. 1869 - 1936
Marjorie M. 1906 - 1929
Burton 1902 - 1973
Stella M. 1873 - 1961

FISCHER-KING PLOT
Christie J. 1879 - 1946
Maude M. 1886 - 1968
See KING page 235

MONTGOMERY
James Maurice 1905-1968

PUCKETT
Lula 1872 - 1962
P. H. 1863 - 1952

YAKLE
Erhart L Dec 23 1883-May 27 1953
Grace R. 1892 - 1936
Auvesta L.
Aug 12 1892 - Sept 2 1980

RANDEL
Margaret E 1871 - 1939 RNA
Richard 1869 - 1944

DEEL
William Glanville June 2 1919
Betty Jean Coleman Apr 20 1920
Wife of William G Deel
Samuel A. DEEL, Jr.June 26 1913
Killed in action in south Pacific
(Amer Leg) Aug. 1, 1943
Mary Glanville Gill
July 9 1879 - Dec 24 1944
Wife of Samuel A Deel
Samuel Asher Feb 4 1878 -
Sept 10 1957
Helen Jan 4 1910 -

JOHNSON
Louis E. Nov 17 1869-Jan 10 1954
Charles Aug 18 1865-Mar 10 1945
"Will" William F.
Mar 31 1901 - Jan 11 1972

HOOPINGARNER
Caroline M. Wife 1889 - 1962
Joseph H. Minister 1871 - 1943
F.S. Mother-Father (Am.Leg.Aux.)

WOLF
Frank Ezra Wolf--Bertha Watson

Bertha 1872 - 1962
Frank 1876 - 1967
Esther Bronston 1906 - 1967
Paul Watson 1904 -
Virginia Spoeri 1912 - 1978
Ross Franklin 1909 - 1976 *5
Davene McConnell 1908 - 1981

HEMMING
Alice S. his wife 1867-1953
Madison T. 1851 = 1935
Mary A MATHES
Apr 12 1865 - Jan 5 1948
*c Noah P. NEWMAN, Jul 15, 1883-Jul
11, 1934

REED
Mabel L. Mother 1900-1946
Russell Martin Ark.PVT.Mg. Co.86
Inf. W.W. 1 -July 11,1897-June 10,
1956 Am. Leg.
Thomas Dwight REED Jan 14-17,1953
Son of Lucille & Russell

BETTS
Fred H. 1910 - 1948
Birdie M. 1879 - 1963
William J. 1879 - 1947 Mason

RHINE
Hazel A Jan 16 1886-
Jun. 28 1947
George C Feb 3 1883-
Feb 16 1956

BALDWIN
Colleen wife of James W. BALDWIN
July 28 1927 - Jan 8 1947

BALDWIN
Clara-Jan 28 1889-May12 1972
Married Aug 8 1906
John A. July 2 1884-Aug 22 1971

COOK
Daisy I. 1886 - 1965 RNA
William J. 1886 - 1965

HEY
Mother Emma M. Jan 23 1894--
Mar 13 1974
Father Will, Aug 8 1888--
July 10 1981

SCHURR
Frida May 3 1901-May 31 1947

DUNN
Verna M.
Perry C. Nov 22 1885--
Nov 15 1969
Lloyd C. 1887 - 1957
Tillie F. 1895 - 1978
Esther Campbell Nov 2 1881--
July 24 1948
Edna Campbell June 19 1876--
Feb 28 1955

HECKMAN
Elmos J. 1904 - 1910
Paul J. 1910
Maude 1979 - 1965
Virgie K. 1913 - 1967
J. F. 1877 - 1953
Maude-Ladies of G.A.R.

ROHRBACH
Mother Esther 1903 - 1946
Vet Daniel Pvt US Army WW I
Mar 23 1896 - Sept 25 1975
Amer Leg

MURRAY
Ethel M. 1880 - 1977
Charles N. 1868 - 1950

HALL
Donelda M. 1866 - 1954

McKINNEY
Myrna Mae Oct 21 1936--
Oct 8 1939
Howard K. July 4, 1906-May 6 1978
Edith P. Mar 9 1905-

McKINNEY
Charles A. July 5 1879--
Nov 10 1968
Rosa J. Aug 24 1882-Jan 22 1970
Charles A. Jr. 1916-1987(Penwell-
Gabbel Funeral Home Marker)

(EAST HALF MAIN)

LEWIS
Wilbert W. 1900 - 1979

MANN
Pluma A 1898 - 1979 O.E.S.
Howard G. 1891 - 1965 Mason
S.F.C. CAS Det 1414 Demob GP
Jan 17 1891 - July 20 1965

PURVIS
Wm Howard June 4 1919-Nov 6 1947
Alta May Mar 11 1897-Jan,26,1984
Fred Russell June 12 1891-
Feb 5, 1964

HITCHCOCK
Peggy, J. Jeannette
Nov 22 1903 - Sept 26 1981 O.E.S.
Thomas A. Oct 26 1871-Jan 27 1947
"TY"Merle L. Kans Pvt US Army
WW I Nov 19 1899-Feb 16 1973
E. Florence Oct 12 1877-Nov 20
1965 RNA

PYLES
Mary J. Sep 17 1857-Nov 5 1939
William T. Nov 1 1856-May 31 1933
Miner R. 1888 - 1968
Edith E. 1888 - 1978
Nora D AMES 1876 - 1962
Dona M. AMES 1881 - 1954

REINHARD
Father Albert W. 1873 - 1957
Mother Maud L. 1881 - 1955
Daughter Thelma MORREALE 1906 --
William C. YOUNG III 1928-1979

(WEST HALF MAIN)

RUCHTY
Pauline E. 1859 - 1938
John, 1850-1951

ROLLINS
Albert Lee US Navy WW II
Aug 27 1917 - June 7 1970
Kansas Momm 2 U.S. Navy

WORKMAN
Lester Vann WORKMAN
Nov 10 1898 - Nov 23 1977 Amer L.
CPL U.S.Army W.W. 1

FLESHMAN
Philip Jan 30 1865-Jan 22 1939
Nora Nov 2 1875-June 30 1959

KNAUSS
Alfred E. 1870 - 1951
Mattie E. 1865 - 1949

BALDRIDGE
Eva M. daughter of J.W. &
Martha J., d. May 30 1886
Aged 21 yrs. 3 mos 18 ds.

HOSS
George W. Nov 6 1824-Apr 11 1906
Harriet J. b. Portland Maine
married 1850
d. June 1 1886

SLEEPER -MARTIN
Hannah E. wife of Isaiah H.
SLEEPER Aug 14 1838-Jan 5 1903
Isaiah H. Sep 30 1831-Apr 13 1886
Thomas MARTIN May 2 1865--
Sep 14 1938
Ella C. wife of J.W.SLEEPER
Apr 21 1862 - Sep 14 1913
Ammie S. daughter of Thos. & Mary
MARTIN
b. Aug 10 1893 - Sep 27 1893
Mary S., Nov 20 1861-Sep 13, 1909

COWGILL
Joanna Stevenson wife of Henry
E. COWGILL b. Sep 8 1813
d. Aug 7 1889
Henry E. d. Oct 22 1892
aged 83 y 16 d

COWGILL
Joanna S. 1813 - 1889
Henry E. 1809 - 1892

COWGILL
James 1853 - 1933
Martha E. 1851 - 1934

SIMPSON
Frederick W. 1871 - 1950
Margaret DeFord 1869 - 1926

METSKER
Otis W. Dec 23 1884-Jan 1 1887

WALKER
S. N.
C. M.

CLARK - McKIBBEN
George M. 1883 - 1898
Emma L 1849 - 1924
James 1841 - 1915
Co. K 102 Ill Inf. Vet.

Infant son of H. B. & L. E.
McKIBBIN
Eva Gill Jan 3 1876
CLARK Aug 27 1934
G. Fletcher 1870 - 1900
CLARK

BARTON (Plot Stone)
Issac 1829 - 1903
Emma M. 1839 - 1933
Perl R. 1878 - 1926
Byron L. 1870 - 1916
Earl 1875 - 1888

HULL
William H. 1886 - 1959
Lulu E. 1888 - 1985

CHRISTIE
Sarah Jane wife of W. A. CHRISTIE
d. July 17 1887 In the 63rd year
of her age.

ROBERTS
Hattie A. Mother 1866-1945

BAYLES
Pearl M., 1886, daughter 1932

PUCKELL
Mary A., wife of M., b. Jan.
1, 1835 - d. Dec. 17, 1891

DRIGGS
Martha M., 1859 - 1931 Mother

KERSHNER (Plot)
Nora Belle, dau, Feb. 3, 1877 -
Decl, 1894
Hannah Jane, May 23, 1848 -Aug.
1, 1897, mother.
John, Sep. 23, 1837 - Feb. 8,
1887, father.

NICHOLSON
Elsie, 1901-1982
J. Edward, 1900-1966

MEYERS
Ray G., 1898-1974
Beulah L. 1908 -

COX
Fay Hunt, 1898-1976
William O., 1888-1962 Mason

BALDWIN
Jennie, wife of W.W., b. 1865-
d. 1950
W.W., b. 1862 - d. 1931

BALDWIN
John, d. Nov. 14, 1888, aged
67 y. 11 m. 26 d. born at
Fort Edward Washington Co.
N.Y.
Delia, his wife, Dec 25, 1821
- Aug 10, 1910
F.S.-Roy, May, Mother, Father

NOTT
Geo., Co. A. 3 Minn Inf. Post
40 E O B GAR. VET

ELLIS
Cecil N., 1947-1962

HULL
Sarah Agnes, Dec. 5, 1917 -
Dec. 29, 1963.
Harry D."Bud" b. Oct 1, 1912

WEAR
Bessie, 1868-1961
Robert C., M.D., 1858-1938

CHUBB
Gayle T., June 5, 1902 - Nov.
17, 1981
Mary Mildred, Nov. 29, 1903 -

SCHNEBLY
Elsie E., May 3, 1876 -
Sept 20, 1970

(WEST HALF MAIN)

SCHNEBLY
James F., Nov. 30, 1872 - Nov.
24, 1930

HALL
Malisa, dau of J.N. & M.J.
HALL, D. June 3, 1887. Aged
26 y. 9 m. 1 d.

TURNER
Maude E., 1886-1978
Charles Guy, 1887-1964

CORTRIGHT
Violet L, Jan 23, 1910-
Emery E., Jan 7, 1893 - Aug
29, 1977

ROHE
Millie, May 22, 1890 - July
14, 1965
George, Nov 22, 1881 - Apr.
3, 1964

STARK
Ida G., dau of J.F. & S.J.,
D. Jul. 24, 1887. Aged 1m.
19 d.
Sarah J., wife of J.F., d.
July 16, 1887 Aged 21 y. 3 m.
2 d.

RIDGWAY
Mary Bess, Baby. 1892, 15 m.
7 d.

SCHNEBLY
Geo. W., Brother, Nov. 30,
1872 - Jun. 3, 1887
Mary B., Mother, wife of Dr.
J.G. , Jan. 31, 1847 -
Jan 13, 1920
J.G., M.D., Father, June 13,
1830 - April 24, 1895.

DAY
Grace, Sept. 5, 1886 - Dec.
25, 1968

WILLIS
Lois M., 1897-1960
Homer B., 1896-1965

ETTINGER
May M., May 18, 1875 - Mar.
13, 1943

MCGURK
Sophia, his wife, Dec. 19,
1836 - Feb 1, 1888
Daniel, May 24, 1833 - Dec.
13, 1903

THOMPSON - WINGET
Amanda M., 1839-1919
F., M.D., 1826-1907
Libbie, 1860-1943
J.J., 1853-1909
F.P., 1864-1930
Angie E., 1872-1957
Angeline E. WINGET , 1849-1888

BROWN
Lydia, Aug, 10, 1891 -Mar. 25,
1984 Mama

BROWN
Dee L., Jan. 27, 1892 -
Dec. 3, 1962 PaPa

VIAR
Fred W., Sept. 14, 1902 -
Oct. 24, 1963
A. Lucille, Apr. 28, 1905 -

BROWN
Morris, Daddy, July 12, 1926-
Jan. 31, 1967

HAMMOND
Margaret E., Apr. 8, 1887 -
Jan. 2, 1980
Arthur G., July 1, 1885 -
May 31, 1967

GOSSAGE
Harrison H., Son of Jackson,
Mar. 25, 1869 - Aug. 21, 1906
Joel, FS (possibly GOSSAGE) NFD
Asa M., FS
H.L.F., FS (possibly GOSSAGE)NFD
George W. 1874- 1957
Ola L., 1894 - 1982
Dollie, 1877-1919
Jackson, Co. 1,5 R. Ky. V.C.
Post 40 EDB GAR. 1835 - ____
Martha, his wife, 1840-1913
Joseph, 1876-1900

PASLEY
Little Allie, dau of A.G. &
Delia I., Feb. 25, 1889 Aged
1 y. 3 m. 12 d.
Robbie, son of B.H. & E., d.
Feb 20, 1888. Aged 4 y. 1 m.
19 d.

CUTLER
Charles, d. July 22, 1893
Aged 45 y. 2 m. 19 d.
Mary, d. Apr. 12, 1939 Aged
91 y. 3 m. 4 d.
Charles, Father, 1848-1893
Mary E., Mother, 1848-1939

PURVIS
Francis M., 1838-1911
Mary J., 1838-1929
William W., 1861-1936
E. Houston, 1868-1944, Father
Salena W., 1863 - 1950 Mother

HARMON
Silas B., Oct. 26, 1891 -
Jan. 26, 1974
Lena, Oct. 27, 1895 - Feb. 11
1972

HOBBS (Plot)
HOBBS-SAMPLE-RANDALL
Margaret Hobbs SAMPLE, 1874-
1960
Samaria, 1849-1947
W.H., Co. H. 5 REG W. VA. V.I.
1841-1917

Mary RANDALL, 1843-1919
W.M., 1896-1948
Florence, 1869-1941

HOBBS
Anna M., dau. of W.H. & F. 1892-
1903
W.H., Jr., 1869-1927
Infant son C.F. & Emma, 1912

LISTON (Plot)
Floy, May 20, 1895 - Dec. 17, 1976
George M., Nov. 8, 1864 - Dec. 18,
1939
Ella, Feb. 13, 1869 - July 3, 1943
Merrill E., Mar. 13, 1909 - Apr.
24, 1942

STEELE
Annie W., 1866-1940
Alfred H., 1866-1958.

WARING (Plot)
L.F., REV. July 19, 1885 - Jan.
28, 1981 UM Min. (Mason)
Adah L. Maxwell WARING, Jan 9,
1890 - Dec. 23, 1953
(other side of stone)

MAXWELL (Plot)
Elias Ford, Dec. 13, 1851 - Nov.
23, 1942 (father)
Martha Helen, Dec. 25, 1855 - Jun.
18, 1929. (MOTHER)
Martha Alice, June 28, 1858 - Aug.
4, 1940, sister
Martin Luther, Sept 3, 1866 - Mar.
2, 1932, brother

HAYS
John L., 1875-1960
Ada E., 1880-1945
Martin P., d. Oct. 19, 1888 Aged
48 y. 11 m. 19 d.--Co.H. 102 PA.INF.
Estelle C., 1876-1962
Harry H., 1871-1935

Elizabeth, 1845-1925
Vida Grace, 1880-1959
Russell, 1904-____

ROCKHOLD
Daisy Marie, Feb. 12, 1935 - Mar.
14, 1943 (daughter)
H. Edith, Sep. 28, 1886 - Feb. 17,
1969
John A., Sep. 9, 1885 - Aug. 22,
1947

DYER
Albert H., Nov. 4, 1884 - Jun. 23,
1941
Maude E., Aug. 12, 1887 - Jan.
7, 1981

MOODY
Lewis D., TEC 5 85 CML Service Co.
WW II, Jan 21, 1907 - Dec. 10, 1964
Dorothy Hindman MOODY, Aug. 14,
1901 - Nov. 4, 1968

WATERS
Charles C., 1866-1949
Minnie Hays 1869-1926

GESSNER
Benjamin A., 1901 - 1983
Muriel M., 1905 - ____

(SCHNEBLEY ADDITION)

DANLEY
Albert T., Ks. PVT U.S. Army W.W. I (AMER LEG.) Oct. 9, 1896 - Nov. 12, 1970

DANLEY
Thomas J., 1861-1945
William L., 1898-1945
Ida B., 1870-1951
Ruth M., Aug 5, 1936 - Apr. 17, 1941

CAMPBELL
Kermith, 1906-1942
Tennie C., 1877-1954
Erastus L., 1873-1932

CARNAHAN
Eleanor, Mar. 31, 1859 - Jun. 17, 1923
John M., Nov. 12, 1852 - May 19, 1940
BerniceI.Dec 27, 1893 - Jan 23, 1971

CROB
Emelia C., 1888-1973
G. Arnold, 1842-1922

JOHNSON
Minnie L., 1892-1965

WELFLEY
Myrtle, 1879-1934
Frances J., 1904-1958
Charles S., 1877-1959

NICHOLSON
*6 Florence B., b. Oct. 12, 1865, wife of Geo. E., d. Nov. 20, 1902
George Edward, 1861-1937, husband to Florence Belle Foster.

BROYLES
Minnie D., 1869-1952

HALL
Doctor F., 1842-1915
Julia A., 1852-1933

WISE
J.C., 1858-1919

WHITTED
William W., Oct. 19, 1876 - Apr. 18, 1946
Lula Dale, Feb 19, 1877 - Aug. 9, 1945 (RNA)

CARNAHAN
Lynn K., 1886-1952
Helen S., 1891-1974

WRIGHT
Richard M., Sep. 27, 1928 - May 25, 1943
Shirley May, Feb. 17, 1938 - Oct. 23, 1939
Ruby J., Jul. 20, 1909-
Wilbur M., Mar. 30, 1905 - Dec. 30, 1978

CRAIN
C.W., Jan 9, 1895 - Feb 26, 1961

DIXON
Paul, P F C. U.S. Army WW I Apr. 13, 1895 - Apr. 5, 1976 VET
Charles Lee, (AMER LEG), Ks. S2 U.S. Navy WW II PH, Jan. 29, 1924 - Oct. 27, 1943
Paul, 1895-1976
Rebekah L., 1896-1971 (AMER AUX)

HARRISON
Vincent Eugene infant son of Alfred and Maxine Harrison Jan 9 1953

WOODRUFF
Mother Minnie M. 1862-1946
Father Spruce S. 1862 - 1940
Theo. HARRISON Feb 16 1887 Feb 14 1970

SHOTWELL
Daniel M. 1875 - 1962
Tillie J. his wife 1882-1948

BLACK
Charles S Apr 16 1856-Dec 10 1920
Mary J. his wife Apr 1 1853 - Apr 12 1913 mother

SAWYER
Harriet Monroe 1846 - 1947
Albert Lea 1870 - 1942

BLACK
Mabel I. 1887 - 1957
Wilber S. 1884 - 1935
Lillie M. Thompson 1869 - 1958

BAIN
Gertrude A 1880 - 1934
James W. 1849 - 1933

CRAIG
S. M. 1848 - 1922
M. C. 1849 - 1915
fs Mother fs Father
Vet. Stone Gerald Edwin
Kansas Tec 4 SVC Co 1582 Engin.
W. W. 2 Nov 17 1917-May 18 1972
Lester M. 1885 - 1947
Ruth H. 1884- 1967

HINDMAN
S. A. Oct 11 1864-June 11 1954
Ida Nuttingham his wife Feb 14 1868 - Aug 11,1920

TAINTER
Rev. A. L.June 19 1870- (U.M.M.) Nov 19 1947
Maude, Nov 16 1873-May 23 1963

NUTTER
Lydia 1865 - 1964
Joseph D. 1859 - 1925

CLARK
William M. 1874- 1941
Myrtle W. 1876 - 1917

SPENCER
Francis Edward 1904-1967

HARRISON
Vet Alfred Lewis
Tec 4 US Army W W 2
Jan 12 1917- Oct 1 1978

ASHBY
Cora H. Aug 14 1896-Oct. 24, 1984
Harry M. Aug 14 1892-Apr 8 1970
Kansas RFC Co. TRANS Corps. WW 1

LeFEVER
Clark 1865 - 1933
Avalie 1866 - 1957

SPENCER
Lois Margaret 1900 - 1933
Ada Belle Crane 1873 - 1937
Rev. Edward Harris 1865 - 1935

SKINNER
Nathan A. 1842 - 1927
Julia H. 1846 - 1927

COWGILL
Benjamin S. 1834 - 1917
Elizabeth 1840 - 1888
Josephine 1864 - 1902
Frank E. 1867 - 1934
Margaret Cowgill DICKINSON 1876 - 1961

HUTCHINS
Edward M. Vet.
Kansas Pvt 11 Spruce Sqdn June 29 1922 (Am.Leg.)

HUTCHINS
John W. Vet Kansas Pvt
69 Regt. C. A. C. Amer Leg
May 18 1897 - Apr 1 1936

ACKERMAN
Gertrude B. 1875 - 1956
George W. 1868 - 1950

SKINNER
John H. Husband 1901 - 1968
Eva Dean 1876 - 1940
Charles W. 1873 - 1943

CRAMER
Vet. Charles C. Kansas
Pvt 353 Inf 89 Div
Dec 27 1918

CRAMER
Henry Jan 1 1842-Feb 9 1926
Mary E. his wife Oct 7 1852-Dec 4 1916
Charles C. their son
Mar 22 1895 - Dec 27 1918

STOVER
Margaret J. 1914 - 1916
J. Perry 1880 - 1944

BALLARD
George W. Mar.1,1820-Feb.4,1907
Carrie C. Aug.3,1843-July 10,1909

WILSON
Chas. H. Aug 29 1858-Apr 24 1911
Harriet Wilson RUBLE May 30,1862-Apr. 1, 1960

(SCHNEBLEY ADDITION)

CLARK
Azro M. 1884 - 1926
Catherine his wife 1844 - 1917
Iva R. 1878 - 1948
FS Father Mother Daught.
J. Ralph JILLSON 1883 - 1916
Anna Clark his wife 1886-1928

CASKEY
John 1899 - 1943

HALL
James P. 1867 - 1921

LAWLER
Martha Jean Jan 13 - 21,1945

RUNNION
Hazel 1900 - 1921 RNA

RANDEL
Robert R. 1878 - 1952
Dora E. 1883 - 1964

POTTS
Nora May July 23 1872-Feb. 23.1955
Leota I Jan 13 1899-June 19 1935
Francis D,Nov 7 1872-Apr 14 1940

LaBRANT
Mother Emma J.
Jan 6 1859 - Dec 27 1950
Father John W.
Sept. 2 1849 - Oct 3 1910

GANDER
Rev. Jas H. 1839 - 1927 I.O.O.F.
Vet Capt Co B. 78 O. V. V. 1
Emma C Arnett his wife 1854 - 1939
Jas. H. Lieut. Co. B 78 Ohio Inf.

GANDER
James G 1910 - 1929

GANDER
*7 Gilbert Munson 1873 - 1960
Nannie Fischer 1882 - 1978

CLEMONS
VET Clyde C 1895 -1937
Sgt 105 Spruce Sq. Dec 28,1937
Arch L. 1861 - 1921
Mary A. 1864 - 1950

MOUNTS
Matson George Sep 11 1875-May 19 1922

MOUNTS
Clara V. Davidson
Apr 14 1875--July 4 1931

ADRIANCE
Ida M. 1869 - 1961
Emory R. 1868 - 1900

HUFF
Father William 1841-1935 mason
Mother Eliza 1849 - 1923

MELLOR
James Eldin 1869 - 1962
Ethel Huff 1885 - 1980

BLAKE
Minnie R.
Nov 23 1871 - Jan 5 1966
O. Emmett
Jan 18 1861 - June 11 1940

HARVEY
Howard Sparks 1896-1959 Sgt WW I
Lucile Blake 1895 - 1980
Howard Sparks-Am.Leg.

HATTER
J. H. 1849 - 1924
Emma 1858 - 1952
Mae 1885 - 1925
Julia Alice TORESON 1885-1933
Altha TORESON 1853 1926
Peter TORESON
Co. M. 3 Wis Cav. Vet 61-65

TRUMBELL
John T.
July 13 1873-May 16 1925
Cora E. May 27 1875-June 3 1962

GEYER
Lola I Sep 10 1866-Aug 17 1953
Elza L. Nov 4 1856-Jan 22 1953 (AMER. LEG.)

GREEN
Clare Clifton Vet
Kansas Seaman 1 Cl U.S.Navy
Oct 20 1916 - July 7 1941

GREEN
Anna M. RNA 1878 - 1976
Roy T. 1875 - 1962

TWICHELL
Leone B. Sep 19 1907--
Eugene V. Dec 4 1906-Feb 26 1980

HALL
Ethel Anne 1895 - 1955

GREEN
Mary 1858 - 1953

LUCAS
Dad William H. 1885 -1964
Dane E. June 12 1883-Apr 25 1953

PEARSON
Mother Laura Belle
Feb 18 1875 - Apr 1 1958

SHIFFER
Mother Louisa 1867 - 1935

BRUNER
Rev. A. B. 1843 - 1922
Callie C. his wife 1851-1940
Vet Alex B Co H 34 Ky Inf
Mother

WHITE
Wm W. 1838 - 1921
Priscilla J 1846 - 1926
Lillah May 1874 - 1959

BELL
John P. 1842 - 1916 Father
Pamilla J. 1848 - 1930 Mother
John P., Co. E., 11 PA RES. Inf. VET

HALL
Emma G., 1877-1956
Fred W., 1875-1916
Fred Victor, (VET) Kansas PVT. 1 Co 164 Depot Brig WW I, Aug. 23, 1899 - Mar. 13, 1971

MERCER
David B., (VET) 1st Sgt. Co. G. 78 Ohio Inf. Jul. 31, 1827 - May 30, 1910
Lucinda, Feb. 26, 1828 - Oct. 27, 1914
Annie, Feb. 8, 1856 - Mar. 15, 1919
Horatio R., 1852-1928

HUTCHINS
Fredrick S., 1837-1926
Harriette E. His wife, 1835-1926
Edward Lincoln, Mar. 3, 1863 - Aug. 8, 1949
Frankie Belle, Jun. 30, 1871 - Mar. 18, 1961, (AMER. LEG. AUX.)

LUCAS
William B., d. Feb. 7, 1899, 49 yrs. 2 mo. 24 days.
Mother, May 11, 1854 - Feb. 1, 1934 (no name)
Monty B., Son of W.B. and S.E. d. May 13, 1899. Aged 21 yrs, 1 mo. 2 days.
Alwilda Eugenia, Sep. 26 1890 - Aug. 17, 1982 R.N.A.
Elton B., Jul. 31, 1876 - Sept. 2, 1952
Jennie Marie THOMAS, Nov. 4, 1881 - July 21, 1945

BENJAMIN
Vena D., 1863-1945
John A., 1854-1924

PRICE
Murray E. 1879-1923

GUDD
Hazel B., July 24 - Dec. 8, 1915

COOK
Melvin A., 1900-1967

DAVISON
Beaulah F., Jul. 16, 1899 - Mar. 19, 1978 (RNA)
Horace E., Jun. 18, 1859 - Nov. 13, 1935 Father
Cora E., Feb. 10, 1871 - Aug. 28, 1949 Mother
Frances, Jun. 1, 1893 - Sep. 15, 1914
John J., Jul. 23, 1900 - Nov. 28, 1973
John J., Jr., (VET), Kansas S SGT 413 Base Unit AAF WW II, (AMER LEG) Jan 20, 1924 - Dec. 16, 1970

OAKWOOD CEMETERY
BALDWIN CITY, KANSAS
PALMYRA TOWNSHIP

(SCHNEBLEY ADDITION)

LEACH
Thomas J., 1917-1970
Lester G., 1905-1981

HUGHES
Everett S., Jul. 1, 1891 - June 24, 1965
Mary E., Dec. 21, 1897 - Jul. 10, 1962

BECHTEL
Daisy M., 1908-1982
George H. 1917-

KRETSINGER
Samuel, Rev. d. Mar. 1, 1878 Age 64 y. 5 m.
S.A., Feb. 24, 1850 - Mar. 25, 1923

WADDEL
George W., 1903-1972
Mary E., 1870-1934
Sparguer S., 1867-1930

STICKEL -STICKLE
Bessie Russell, Jun. 27, 1878 - Apr. 10, 1967
Merton J., Apr. 4, 1874 - May 24, 1961
Isaiah STICKLE Lieut. Co. A 2 Ill. Cav.

WHITE
Charles F. 1900-
Jean Stickel 1912 --
Gracie & Nellie (N.F.D.)

STICKEL
Isiah, 1830-1911
Jennie, 1840-1916
Nellie G., 1873-1873
Nelson S., 1876-1879

BEAGHLER
Sue S., 1913 - ____
H. Edward, M.D., 1911-1979

BRECHEISEN
John H., 1886-19--
Georgia, 1893-1937

ELLIOTT
Durene V., Dec. 16, 1917-Apr. 20, 1944

BECHTEL
George B. 1873-1947
Bertha May, 1883-1964
Daisy H. 1909-1928 Daugh.

DAVISON
Bennie M., 1888-1970
Maybell G., 1886-1960

HAY
J.B., 1829-1910
Hannah, his wife, 1838-1911
Frank L., Nov. 2, 1872 - Oct. 10 1961 Mason
Cullen S., Mar. 16, 1862 - Dec. 22, 1939
Mary E., Apr. 14, 1867 - Feb. 29, 1932

LEACH
Donald E., 1916-1941
Martha J., 1878-1964
Alfred E., 1863-1960

MARQUARDT
George, 1884-1955
Anna, 1886-1960
Karlton G., 1913-1949

VAUGHN
Rena G., 1894-1978 RNA
William W., 1892-1969

FOSTER
Lloyd E., (VET) (AMER LEG.) South Dakota SGT Co. H. 13 Inf W.W. I, Jan 4, 1896 - Nov. 23, 1962
Bess Marley, wife of Lloyd E. Mar. 17, 1902 - Feb. 19, 1980
Maurice, son of A.P. & K.L., 1901-1919

KRETSINGER
George E., 1854-1943 Father
Rosella H. his wife, 1862-1922 Mother

GRAHAM
Finley V., 1878-1956
Josephine W., 1885-1964

SHIKE
George A., 1857-1927
Emilia W., 1867-1945

LEACH
Vernon James, son of Judson & Lula LEACH, 1922-1949

GARDNER
Johanna F., Jan 9, 1890-Nov 7, 1973

LEACH
Lula 1880-1975
Judson A. 1878-1952

BENNETT
Florence E., dau. 1878-1972
Eustatia J., dau. 1865-1944
Benson S., 1840-1923 father
Sarah M., 1844-1925 Mother
William L., Son, 1868-1953

LEACH
Elizabeth, 1875-1963
Edna E. CLOSE, sister 1881-1928
James S., Father, 1836-1925
Sarah Tate, 1841-1915 Mother
Lora Leach LEONARD, 1868-1962
Charles Carroll LEONARD, 1864-1927

TUNIN
Louella M., Jan. 16, 1873 - Jan. 9, 1955
Alvah E., May 19, 1870 - Feb. 7, 1950

BENNETT
Grace O., 1885-1967
Fred E., 1883-1958

RUSSELL
William J., SGT Co. D. 88 Ill Inf. (VET 1861-1865
Sarah A., Sep. 12, 1851 - Apr 2, 1938 Women Relief Corps. 102 Kans.

HUTCHINSON
Virgina B., 1919 - ____
Wilbur L., 1914- ____

REYNOLDS
Sadie V., Jul. 16, 1905 - Oct 25, 1973
Ray M., Feb 2, 1904 - ____
Newton R., Apr. 26 1945, Son of Ray & Sadie
John F., (Blank)
Sallie F., his wife., Mar. 7, 1847 - Dec 24, 1923

TERRY
C.P., U.S. Navy (AMER LEG.)
Daniel W., Father, 1857-1941
Mary S., Mother, 1861-1927
Clarence, 1894-1919

HUTCHINSON
Homer O., Dec. 10, 1938-Feb. 28, 1956, Vet Stone, Kans. S.R. US Navy

OAKWOOD CEMETERY
BALDWIN CITY, KANSAS
PALMYRA TOWNSHIP

(Update Reading-March 1987)

STEINMAN
Nora A. 1909-1986
(Dengel & Son Mortuary)

FOWLER
Ruth (Cole) 1894-1986
George W. 1906-1986

CRAVEN
Frank J. W.W.I - U.S. Navy Nov. 29, 1890-Oct. 9, 1985 U.S.N.

CRAVEN
Pearl L. Nov. 30, 1899-

CLARK
Joshua 1801-1887
Rebecca 1817-1878

PARADISE
Sarah Ola 1880-1951
James H. 1864-1951

MICHENER
Nora Balch Nelson Oct. 24, 1888-June 1, 1985

KEOHANE
Geneva S. 1908-1985

EARLY
Gladys L. 1918-
Edwin L. 1899-1986 (American Leg. Marker)

DYER
Nettie M. 1892-1985

FISHER
Grace R. Feb. 6, 1922-Mar. 29, 1984
Orvil E. Feb. 13, 1917-

WOOD
Jessie A. 1887-1985

CLARK
Asby Brake July 31, 1883-Feb. 8, 1945

SMITH
Bernese L. Y3 U.S.Navy W.W. II Jan. 8, 1909-Dec. 26, 1985

DILLON
Erma L. 1912-1986

WHAN
Frances Marie Scott Kalb 1908-1985 (R.N.A.)

JONES
Pearl West 1894-1987

WOOD
Ernest V. Apr. 25, 1892-Sept. 30, 1985

BROOKS
Clifford L. Tec 5 U.S. Army W.W.II Mar. 29, 1908-Nov.9, 1982

FISHER
Gladys L. May 1, 1897-May 6, 1983

MARSHALL
Cameron Field M.D. Mar. 2, 1902-Feb. 8, 1983

KING
Jeanne Fischer 1920-1985

KING
Delbert Hall 1915-

NEWMAN
Annie E. Mar. 8, 1887-Jan. 16, 1983

BETTS
Amelia J. Oct. 31, 1907-May 27, 1984

BETTS
Donald M. Mar. 20, 1924-

HIGBIE
Hugh 1918-1986 W.W.II (Dengel & Son Mort.)

McGINNIS
Billy Mike Apr. 22, 1954-May 6, 1983

BINKLEY
Metta A. 1914-1984 R.N.A.
Ralph C. 1913-
Md: May 5, 1937

WRIGHT
Kay A. Nov. 27, 1937
John H. Mar. 9, 1933-Sept. 5, 1986
Md: Apr. 1, 1956

RANDEL
Lovia Deay 1916-
Montie H. 1907-1983

MAUK
Janice A. 1951-1984

RANDEL
Kenneth E. DM 3 U.S.Navy July 13, 1938-Aug. 9, 1984

RANDEL
Tara Marie 1985-1985 (Rumsey Funeral Home)

ELLIFRITS
Farrell E. 1970-1986 (Lamb-Roberts)

OLMSTEAD
Mildred Aug. 19, 1918-
Leroy Aug. 25, 1915-Jan. 7, 1986

HARTPENCE
Sara Christine July 24, 1970-Dec. 7, 1984

YAKLE
Claude E. Aug. 24, 1910-June 15, 1985
Eva E. Ribeau Nov. 5, 1911-
Md: Jan. 15, 1930

ATWOOD
Harvey L. June 6, 1912-Jan. 30 1985 (Next to Ruth Ellen)

McLAUGHLIN
Carrol (Teacher) Sept. 26, 1924 Feb. 23, 1984

STOUPPE
Olive L. Dec. 30, 1903-Aug. 18 1984 (Mother)

SELZER
Paul H. 1895-1983 (Mason)
Zella W. 1902- (O.E.S.)
Md: Mar. 16, 1922

VAN TRIES
Vivian Ruth 1895-1987 (Lamb-Roberts)

PRICE
Ralph Henry Feb. 26, 1895-
Dorothy Runyan May 20, 1894-Mar. 16, 1984

CARRIKER
Elmer I. Col. U.S. Air Force W.W.II - Korea 1910-1985 United Methodist Minister

CARRIKER
Janet H. 1914-1985

KREIGH-BAUM
Darrel Wesley Apr. 28, 1941-Mar. 24, 1984

KEOHANE
John Crowley 1907-1984 son

THOMAS
Ronald Lee Sept. 14, 1961-Aug. 28, 1982

HARPER
Eleanor M. Mar. 2, 1897-July 20, 1985

ADOLPH
Delia E. 1908-
Albert W. 1908-1985
Md: 1930--American Legon Marker

ROCKHOLD
Edna M. May 16, 1906-Jan. 1,1984
Fred T. Apr. 3, 1905-Sept. 22,1986

FORD
David George 1955-1984 Husband Father of Kristina

OAKWOOD CEMETERY
BALDWIN CITY, KANSAS
PALMYRA TOWNSHIP

SELZER
Ilene M. 1919-1985
Otto W. 1916-1984

HEPNER
Shirley A. Sept. 1, 1938-
Nov. 27, 1983
Max C. Feb. 8, 1931-
Md: Sept. 4, 1956

JOHNSON
Minnie-Mae 1919-1986
(Rumsey Funeral Home)

DANLEY
*f Myrtle Irene 1904-1987
(Lamb Roberts Mortuary)

JOHNSON
Grover Duane Dec. 4, 1919-
Feb. 23, 1979 Father
Pearl Ellwyn Gardner Oct.
12, 1924-Aug. 28, 1985 Mother
Md: Apr. 9, 1945

NEWLAND
George A. Mar. 30, 1903-
Dorothy B. Apr. 11, 1909-
Mar. 28, 1985

HOBBS
Grace Gladys 1894-1985

STEELE
Cainie F. 1899-1985 O.E.S.
Alfred Hale 1904- Mason

GREER
Georgia Carol 1910-1987
(Lamb Roberts Mortuary)

WINTERS
*e Sarah J. 1902-1986
(Lamb Roberts Mortuary)

LENTZ
Virgie J. 1906- O.E.S.
Henry R. 1903-1986 Mason

SHEPPARD
Harriett D. 1911-
Martin Keith 1912-
H. Ellis 1903-
A. Louise 1914-

Van KEUREN
Catharine M. Sept. 20, 1899
May 4, 1984

PARDEE
Josephine 1900-
Albert 1897-1982

O'NEIL
Maurice A. May 15, 1899-
Mar. 9, 1985

*b O'NEIL
Iris I. Oct. 11, 1900-Aug.
12, 1981

STOUT
*a Pearl E. Mar. 30, 1912-Jan. 16,
1986

DANLEY
*f Irene Hoover Danley

Sept. 28, 1904 - Feb. 20, 1987
(stone replaces mort. Marker)

*1 HAGUE
Rev. James d. Oct. 31,1892
aged 75 yr. 7 m. & 10 d.
Sarah wife of James Hague
d. Oct. 5, 1900 aged 78 y.
6 m. 2 d.
William C. son of J. & S.
Hague died in Libby Prison
June 17, 1864 Aged 21 y.& 11 mo.
F.S.- Father, Mother, Son

Wm. C. Hague Co. L. 6 N.Y. H.A.

BURGTORF

Anna L. 1876- 1977
August E. 1872-1955

*2 RICE
C. B. Rice d. May 22,1897
age 72 yrs. 5 mos. 21 dys.
F.S.-Corneleus N. B.
Jane C. wife of C. B. Rice
d. Oct. 8, 1894 age 68 yrs.
4 mos. (D of R)

*3 LARKAM
On back of tombstone-Birthplaces
Henstridge, Somersetshire England
his wife,Allagany City,Pennsylvania
her brother,Dukinfield, Lancaster
England, their dau.,Nortonville,KS.
Her husband,John Maitland,MO. &
Grandson, Kansas City, MO.

*4 WHITE
Thomas Carl 1912-1960
Virginia Lenora 1918-1945

JOHNSON
Clarence E. April 1,1903-April 12,
1987

*c NEWMAN
Annie E. Mar.8,1887-Jan 16,1983

*5 OWEN
Helen H. 1907- ____

*6 NICHOLSON
Florence B.(added inf.)
who was born Oct.12, 1865, married
to George E.,Oct. 12,1881, Bore
two children--George Albert Nov.12,
1882, Ralph Edward, Aug. 29, 1889
and closed a life of Exceptional
Beauty Nov. 20, 1902

*7 GANDER
Gilbert Munson Mar.4,1873-
May 17,1960 CPL Co. F. 51
Regt. 10 WA Inf. Sp.Am.War

*d GREER
Oliver Russell Dec.3,1908-____
Georgia C. Williams Aug.24,1910-
Feb.14,1987 (O.E.S.) Rebekah
Md. Dec.1,1930
(On back of stone)
Children of Georgia & Russell
George E. GREER
Nancy C. LEEK
Charles M. GREER
Hugh B. GREER
R. Naaman GREER
Irvin S. GREER
(Above is stone which replaces
mortuary marker)

*e WINTERS
S. Jeanette Mother 1902-1986
(Stone replaces mortuary marker)

*8 WILLIAMS
Earle Franklin Jr., Son of Winifred
Pardee & Earle F. Williams Born
May 13, 1917 Baldwin, Kansas Killed
in action June 6, 1944 D-Day In-
vasion Normandy, France 501
Parachute Inf.-101 Airborne Div.

From C.W. Smith Records

ACRES, Mrs. Mary
burial 1 Jan. 1894
ALBRITIN, Mary
burial 23 Feb. 1905
BURNETT, Ed.
burial 1 Jan. 1903
CROSLY, Jacob
burial 20 Dec. 1906
HILL, Mrs. Gussie
burial 26 Dec. 1893
PLOSKETT, W.P.
burial 29 Nov. 1907
SKINNER, Willie
burial 3 Feb. 1904
No Name, (city coffin)
burial 4 Apr. 1907

UNITED METHODIST MINISTERS
BURIED IN OAKWOOD CEMETERY

All Were Members of Kansas East Conference
Or Its Antecedents Unless So Indicated

BLOCK NUMBER	NAME	DIED
(1)	ALLEN, Errol V	1951
(3)	ALLEN, Harmon	1937
*(3)	BAILEY, Charles W.	1951
**(4)	BALCH, William Monroe	1941
*(8)	BARNES, Max	1970
(1)	BETTS, Fred H.	1948
*(4)	BOICOURT, George M.	1965
(3)	BRISTOW, William	1921
(5)	BRUNER, A.B.	1922
(6)	CAMPBELL, Murdoc M.	1889
(5)	CARGAY, R.F.	1917
**(6)	CHUBB, James (Ne. Conf.)	1980
*(9)	COLDSMITH, Charles I.	1975
*(7)	COOLE, Douglas P. (Mission Conference)	1978
(5)	CRYSLER, Charles G.	1916
**(4)	DAVIS, Werter R.	1893
(8)	DAY, Albert L.	1938
**(4)	EBRIGHT, Homer K.	1964
(5)	EDWARDS, Isaac F.	1929
*(7)	FOILES, Earl R.	1974
(5)	GEYER, Elsa L.	1953
*(1)	HEATON, C.E.	1932
(5)	HISLOP, Edward	1944
(1)	HOOPENGARNER, Joseph H.	1943
(4)	HOOVER, Harmon J.	1916
***(5)	HORN, Nelson P.	1959
*(11)	HOUCHIN, Harvey A.	1976
(5)	HUGHES, Everett S.	1965
(4)	BOICOURT, George M.	1965
***(5)	HUTCHINS, E.L. (Ks. W. Conf.)	1949
(1)	JOHNSON, Charles F.	1918
(1)	KRAMER, Eugene	1969
*(7)	MARKHAM, Lewis	1943
(8)	MACLEAN, Robert E.	1943
(7)	McLEOD, Harrison E.	1954
*(4)	MOORHEAD, John	1914
(8)	MOSSLANDER, Joseph W.	1941
(1)	NOLTENSMEYER, J.H.	1932
(1)	PARROTT, Thomas H. (Ks. W. Conf.)	1964
(3)	PENDLETON, Samuel E.	1904
(3)	PIPER, W.H.	1869
(1)	PYLES, W.T.	1933
**(8)	QUAYLE, Bishop William H.	1925
*(7)	RAPIER, Loren C.	1942
(4)	REED, Henry W.	1889
(1)	Roberts, Percy V.	1928
*(8)	SCHNEEBERGER, Charles E.	1973
(6)	SMITH, J.D.	1929
*(4)	SMITH, Julius (Mo. Conf.)	1932
(5)	SPENCER, Edward H	1935
**(1)	STILL, Abraham	1862
(3)	SULLIVAN, John M.	1900
(5)	TAINTER, Anson L.	1947
*(1)	UTHOFF, Allan V.	1977
(2)	VERNON, John Benson	1950
*(8)	WARNER, Willis A.	1978
(8)	WHITLOW, Merle W.	1969
*(3)	WOGAN, Charles F.	1957
*(8)	WHITLOW, Merle W.	1969

* Family provided grave marker
** Baker and Commission on Archives and History provided grave marker
*** Baker, Conference and Family provided grave marker

Above info. from: KANSAS EAST CONFERENCE Service of Commemoration and Dedication
Oakwood Cemetery, Baldwin, Kansas
June 4, 1981

OAKWOOD CEMETERY
BALDWIN CITY
PLAT MAP

(This list includes only names possibly not on stones)

A

ALLDERDICE, Loraine	-
ALLEN, Teddie Bear	-
ACKERS, Mary	1893

B

BELL, Leatha	-
*4 BELL, Dorothy	1926
BEEKS, Oscar	1899
BODWELL, Jerry	-
BOYD, Bennie	1889
BOYD, Bertha	1893
BURNS, Franklin Lee	1981
BOWRAY, Flex	-
BELL, Leville	1902
BELL, Thos. Francis	1894
BELL, Edith May	1825
BRUNER, Frances	1958
BLACK, Mary	1913
BURGTORF, Anna	1977
BURGTORF, August E.	1955
BARNARD, Mrs.	-
BARNARD, Tho.	-
BALDWIN, May	-
BALDWIN, Roy	-
BOWEN, Mrs. Baldwin	-
BALDWIN, Walter W.	-
BROOKS, Juanita Jane	-
BECHTEL, Miss.	-
BERRY, Bertha	1954
BALLEN, Jonah	-
BRYANT, David	1876
BRYANT, Rachel	1884
BROWN, H.R.	1884
BROWN, Nerve	1908
BALDWIN, Ray	1945

C

CROSBY, Anna	1944
CROSBY, Cora	1943
CROSBY, Olin	1932
COX, Ollie Faye	1976
COX, William	1963
CRUSHA, Katie	1961
COFFMAN, Etta Rice	1888
CHYSLER, C.G.	1916
CHYSLER, Buena Vista	1925
COZAD, Minnie	1904
CAREY, John	1912
CAREY, Sarah	1892
CAREY, Haitall	1934
CARY, Mrs. W.E.	1930
CROWLE, Alfred	1916
COOK, Sara?(Coral Bethemy)	1946
CUTLER, Chas.	1893
CUTLER, Mrs. Chas.	1939
CARBOUNEAU, S. Dean	3-29-79
COLT, Nellie	1930
CLAYTON, Paul	1957
CLAYTON, Mrs.	1932
CAVANESS, Mary Amick	1898
CROWLE, Alfred	1916
*1 CLOON, Ona Melisa	1955
CUSTER, Thomas	1947
CUSTER, Oca Delilia	1980
CUSTER, Arnold	1923
CLAPHAM, Hulda A.	1930
CLAPHAM, John L.	1916
CLAPHAM, Mary C.	1897
CLAPHAM, J. Earl	1933
CHANNEY-CHENEY,	1912

D

DEMPSEY, Mrs. William	1937
DEMPSEY, William	1967
DAVIDSON, Mrs. Ben	1959
DAVIDSON, Bennie	1970
DIGNAN, Minerva	1927
DIGNAN, Hugh P.	1892
DAVIS, Tuggie	-
DAY, Mrs. Albert	1933
DOUGHERTY, Infant	1906
DOUGHERTY, Minnie	1955
DAVIS?, Emma Gossage	1934
DAUGHERTY, Geraldine	1937

E

EBRIGHT, Infant	-
EGGLESTON, Willis E.	1970
ELY, ?	1892?
ELY, Mrs. Reuben	1943
EDWARDS, Mrs.	-

F

FOILES, Ester R.	1950
FOILES, Rev. Earl	1974
FISHER, Gladys	1883
FISHER, Mable	1958
FIEHLER, Infant of Henry	1897
FRENCH, Infant	-
FISHER, Maude	1968
FISHER, Crist?	1946
FULGHAM, Lloyd Harold	1980
FISHER, Infant	1891
FIEHLER, Infant	-
FIEHLER, John	1891
FIEHLER, Julia	1907
FIEHLER, John	1949
FIEHLER, May	1961

G

GRAHAM, Susan	1892
GREAVES, Ada Mae	1972
GRAHAM, Jennie	1920
GRAHAM, Catherine	1913
GRAHAM, W.A.	1923
GARDNER, Hannah	-
GILMAN, Samuel	1890
GIBSON, Sarah	1935
GADDIS, Eleanor	1945
GADDIS, Lucretta	1965
GRAHAM, Edith	1918
GUNTHER, James	1956
GREEN, W.W.	1947

H

HAWES, Eleanor	1911
HAWES, Jas. K.	1892
HORN, Dr. N.?	1958
HORN, Nell	1979
HAY, Valentine	-
HAY, Mrs. V.	-
HILL, Arthur	1880
*2 HACKETT, Hattie Rapp	1941
HILKEY, M.	1934
HAHN, Burt	1961
HARRISON, Mrs. Thomas	19__
HYDE, Sarah	1926
HYDE, Will	-
HOGUE, William	1864
HAND, John	1897
HAUS, Harrett	1886
HAUS, George	1906
HAAS, Roberta J.	1954
HOGUE, William	1864
HOGUE, Sarah	1900
HOGUE, James	1892
HINDMAN, Oran	-
HOWARD, Francis	-
HAUCHIN-HANCHIN, Rev. Harvey	-
HAYS, Martin	-
HAYS, Mrs. John	-
HAYS, Harry (Baby)	-
HUTCHINS, John	-
HUGHES, Anna	-
HUGHES, Flosie	-
HOCKETT, Island	1917
HUGHES, R.?	1950
HENRY, Archie	1942
HENRY, George	1943
HOCKET, John	1919
HOLLIDAY, Classie K.	1923
HARTFORD, Wm. E.	1933
HOOKS,? Pearl?Mescklow?	-
HINDMAN, Anna	1943
HINDMAN, Bertha	1959
HINDMAN, Clyde	1938
HINDMAN, Hattie	1954
HINDMAN, Lizzie	1938
HINDMAN, Minnie	1938
HECK, Mary	1882
HAY, Stanley	1939
HAY, Frank	1961
HOBBS, Dau. of Wm. moved	1903
HOLMES, Mrs.	1943
HOLMES, Georg	1923
HUGHS, Infant Clyde?	-
HUGHS, Ople?	1936
HARPSTER, Laura B.	1928
HARPSTER,Mrs.Fred--Fred	1913

I

None

J

JONES, Paul	-
JONES, Madeline	-
JOHNSON, G.	-
JOHNSON, Gerilda	1908
JOHNSON, Leonard	1917
JOHNSON, Ellen	1922
JOHNSON, W.E.	1960
JEFFERSON, Jason	1887
JORDAN, Adele	1889
JORDAN, F.X.	1931
JORDAN, Virginia	1932
JOHNSON, J.A.	1932
JOHNSON, Albert	1931
JOYCE, Flora	19?

K

KEELING,W.?M.?	1908
KEELING, Harriett	1968
KEELING, William (Butler?)	1909
KRETSINGER, 2 Daus. moved	-
KNUDLER, William	-
KRAMER, Minnie C.	1983
KRAMER, Eugene	1969
KIDDER, Frank	1929
KIRBY, Amy	1909
KIRBY, Amelia	1915
KIRBY, Osborn W.	1928
KINZER, Edward L.	1925
KNOX, Ralph	1944

OAKWOOD CEMETERY
BALDWIN CITY
PLAT MAP

K

KNOX, Mrs. Mabel	1960
KNOX, Daisy D.	1955
KING, Caroline	1916
KENNEDY, By----?	1916
KENNEDY, mother	1908
KEY, Leatha	1982
KERNS, Frank W.	10-16-75
KALB, Frye	4-15-78

L

LEHEW, Mrs.	-
LEWIS, Mrs. John	1920
LOCKWOOD,	-
LOCKWOOD, 3 Grandchildren	-
LANDINGHAM, H.M.	1958
LATHAN, Roberta	1919
LOVETT, Cora	1885
LUCAS, Patty	-
LeBRANT, Mrs. Emma	1950
LeBRANT, J.W.	1910

M

McCURDY, Martha	1920
McCURDY, Cora	1941
MOORE, David	1885
MAICHEL, Joe	1952
MURRAY, Elice	1910
MOSELEY, Geo.	1913
MOSELEY, Mary	1920
McTERREN, Elizabeth	1966
McTERREN, George	1965
MISEMER, Sarah	1940
MISEMER, Rura	1952
MISEMER, Isaac	1930
MISEMER, Gertie	1893
MARKHAM, ? G.	1943
MEYERS, Ray (Roy)	1974
MIZINGO, Samuel Gidson	1912
MERCHANT, Foster	1958
MACLEAN, John C.	1970
McNARIE, Chas.	1934
MAXWELL, Burl?	1944
MARSHALL, Dr. C.	1983
MARTIN, Nelson	-
METZ, Mrs.	1962

N

NESBIT, Elvin	1888
NESBIT, Hugh Delmar baby	1887
NYQUIST, Leona H.	1979
NELSON, Jennie Moore	1938
NELSON, Grace moved	1879

O

OTTO, Wanda	1936
OLMSTEAD, D. ?	1946
OMID?, H.A.	1876

P

PARKS, Harry	-
PRICE, Mrs. Israel	1892
PRICE, Stella	-
PORTER, Lorenn	1930
PORTER, Asweld	1912
PORTER, Agnes	1909
PORTER, Effie	1967
PORTER, Homer	1916
PORTER, Virgil	1920
PORTER, Preston	1919
PORTER, Mrs. Preston	1930
PAYNE, Lizzie	1914
PRICE, Iona?	1882
PORTER, Mary	1910
PORTER, Dott	1915
PORTER, Nesby	1930
PORTER, Etta	1916
PORTER, Peter	1905
PORTER, Anderson	1937
PATTERSON, Alberta Craig	1936
PFOUTZ, Richard	1889
PRICE, Chas. E.	1942
PRICE, Barbara	1896
PRICE, Mrs. Nellie	1904
PFOUTZ, John C.	1914
PATTERSON, Ralph	1898
PATTERSON, Olsie	1892
PELTON, Mag Cre.	63
PLASKET, Emm	1937
PLASKET, Mattie	1930
PENDLETON, Dorothy	1947
PITTMAN, Infant	1924
PRICE, Murry	-
PRICE, Raymond C.	-
PRICE, Chas. E.	1942
PIRKINS,Mrs. Jas.(WRIGHT, Pearl V.)	1933

R

REED, R. Illa	1937
RHINLEY, Minnie Olive	1969
RHINLEY, Wm.	1902
RANDEL, Clem Allen	1981
RUBLE, Rebecca	-
RIST, Alpha	1922
RUBLE, Mrs. Chas. Wilson	1960
ROCKHOLD, Edith Moore	-
RANDEL, Dea	-
RUSSEL, Mrs. W.J.	-
ROHBAUGH, Mrs.	1946
ROHBAUGH, Don	1975
ROGERS, Nancy	1880

S

SLAVENS, Infant	-
SNYDER, Wm.	1937
*3 SKINNER, Sylvester	1899
SKINNER, Mary	1888
SCOTT, Lima	1934
SANGER, Infant	-
STARR, John H.	1895
STARR, Amanda	1888
STARR, Hulda	1887
SPENCER, Francis E.	-
SHOWALTER, Elmer	-
SILVERTHOM, Mrs.	-
SILVERTHOM, A.B.	-
SHEPHARD, Guy	1964
SMITH, Walter	1967
SHEPPARD, Dela	1954
SHEPPARD, Mrs.	1938
SHEPPARD, Albert	1893
STROETER, Mary F.	1975
SKINNER, Mrs. Tarra	1907
SEIG, William Dale	1967
STEWART, Clyde (Tlyde)	1943
STEWART, Mrs.	1947
SLEEPER, J.W. (cremated)	1951
STURDY, Ethel	1889
STURDY, May	1889
STURDY, Fred	1905
SHEPARD, Naomi	1973
SHEPARD, F.H.	1948
SHEPPARD, Ernest	1935
SHEPPARD, Retta	1939
SHEPPARD, Marlin	1944
STEWART, Anna	1910
SMITH, Hugh (cremated)	1898?
Alice baby?	1944

T

TOLBERT, Cora	1881
TENNISON, Willis	1886
THOMAS, Marie	1945
TOPPING, June E.	1981
TORREY, Orval	1921
TORREY, Eliza	1939
TAINTER, Maude	1963
TAINTER, A.L.	1947
TAYLOR, Infant of John	1924
TAYLOR, Anna	1971
THOMPSON, Infant	1926

U

ULLERY, Harold	1953
ULLERY, Sarah	1895
ULLERY, Eva M.	1940
ULLERY, Willis S.	1952
UTHOFF, Rev. Allen V.	-

V

VANTRIES, Frank	1931
VANTRIES, Nora Bell	1979
VANTRIES, Ilene	1972
VERDEGREN, D__f	-
VAUGHAN, Amy	1979
VanVICKLE, Gus (Guy)	1891

W

WILLIAMS, Mrs. Israel	-
WARING, Florence	1970
WRIGHT, Virginia	1918
WRIGHT, Willie	1919
WALLACE, Mrs.	1930
WALLACE, Thomas	1928
WALLACE, Lavin	1930
WINTERS, Floyd	1913
WINTERS, Ethel	1914
WADDLE, Infant	1921
WILLIAMS, Ralph	1901
WILLIAMS, Geo.	-
WILLIS, Lois	-
WILLIS, Homer	-
WRIGHT, Wiber	-
WINTERS, Willard	1889
WINTERS, Infant of Ova	1894
WACKOFF, Francis	1910
WRIGHT, Irene Alexis	63
WHITE, J. Carl	1960
WHITE, Mrs. Carl	1945
WADDELL, Jack	1972
WADDEL, Infant of Roussilo	1921
WADDEL, Marilla	1918
WISE, Ella	1935
WIRTH, Pearl Cargay	76
WHITE, Frank	1949
WILLIAMS, Mary E.	1982
WINTER, Mrs. Avey	1914
WRIGHT, Dorothy	-
WRIGHT, Joseph	-
WRIGHT, Bob	1937
WRIGHT, Christine	1924

OAKWOOD CEMETERY
BALDWIN CITY
PLAT MAP

W

WRIGHT, Asa	1929
WRIGHT, Ella	1903
WRIGHT, Forestine	1910
WRIGHT, Lillian	1928
WRIGHT, Pearl V.	1933
WRIGHT, Z.G.	1956
WALKER, Chas.	1915
WALKER, Leanna	1901
WRIGHT, Clarence	1959
WILLIAMS, Cecil	1956

*1

CLOON, Samuel	1928

*2

HOCKETT, Edwin S.	1906

*3

SKINNER, Infant	1902

*4

BELL, Mrs. J.P.	1930

Additional names from plat map

BORDARS(?), Jimmie(?)	1902
BRIKFORD, Annie	1880
BROOKS, Viola	1919
BROOKS, Sarah	-
BROOKS, Eva	1903
BROOKS, Anna	1937
BROOKS, Mrs. Mary	1942
BROOKS, Lewis	1920
BROWN, Rev. J.L.	1927
BROWN, Lourinda	1976
BROWN, Minnie	1894
BUCKLEY(?), Mrs.	-
BURROUGHS, Clara	-
BURROUGHS, Mark	-
CLARKE, Infant of D.M.(?)	1951
CRAIG, Lester(?)	1977
CRAIG, Mrs. M.C.	1922
CUNNINGHAM(?), Bessie	1946
DALLAS, Mother	1953
DANLEY, Lester	1945
DUNLAY, Genevieve	1903-1953
EVAN(?), Wilma	1909
FISHER, Minnie, Mrs.	1949
GIBSON, Anne	1940
GIBSON, Guinie(?)	1883
HACKETT(?), Mrs. Ella	1945
HALL, Mrs. Harry	Dec. 1963
HIGGINS, Mrs.	1911
JORDON, Effie Lenora	7-13-79
KING, Lizzie	1883
LONGWOOD, Ellen	1913
MARSHALL, Geo	1928
MONTGOMERY, Mrs. Lau(?)	1932
MORGAN, James	1938
MORGAN, Viloet(?) Infant	1925
NICHNER(?), Wm. E.	1931
NOFTZGER, R.W.	10-13-62
NOTT, Infant	?
PARMENTER, Chas S.	1923
SAWYER, Mrs.	19(07)?
SCOTT, dau. of S.S.Scott	1905
SHULTZ, Ralph	1938
SONTHARD, John	5-24-58
STATER, Mrs. E.H.	1943
STATER, Edward H.	1929
STEPHEN, Pet	1925
STURDY, Ethel	1889
THOMAS, Mrs. A.M.	-
THOMAS, Virginia S.	1905
THURSTON, Mrs. Julia	1923
TRYON, James W.	1920
WERNTZ(?), John	1900
WHEATON, Joanne C.	1918
WINTERS, Emery	1911
WINTERS, Raymond	1911
WRIGHT, Edward (Buck)	1950
WRIGHT, Mrs. Edward	1950
WRIGHT, William	1929
? , Iva Clark	1948
? , Ernest	Aug. 21, 1965
? , Eugen	2-29-80
? , George Lee	1948
? ?	1978
?inger, May E.	1943
?oor, Fay Holliday	-
? rby, Elizabeth	1895

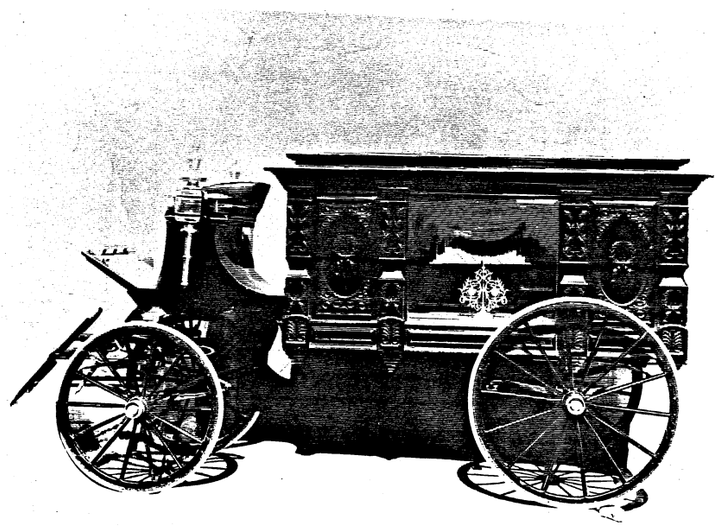

19th Century Hearse

VINLAND CEMETERY
PALMYRA TOWNSHIP
VINLAND, KANSAS

Location: To arrive at Vinland Cemetery go one half-mile east along Douglas County Rd. 460 from its intersection with County Rd. 1055, then at Vinland School proceed north one-half mile. The cemetery recently enlarged to four acres, is on the east side of this dirt road.

The legal description is as follows: Beginning at SW corner NE ¼ Section 10, Township 14 South, Range 20 East, then North along quarter section line 442.74 feet, then East 295.16 feet, then South 442.74 feet, then West 295.16 feet to beginning all in Douglas County, Kansas.

History: From the original hand-written copy of A History of Vinland County Association by Allison Andrews, which Mr. Woodrow Sturdy has in the president's files, we learn:

HISTORY OF THE VINLAND CEMETERY ASSOCIATION

In the month of May 1872, just after the death of Mr. Davis, the first person buried in the cemetery, the citizens of Vinland community met at the Vinland schoolhouse for the purpose of organizing a cemetery association. They organized by the election of five directors as follows: Henry Landon, Pres., John J. Gill, Sec., Joseph Iliff, Treas., H. H. Williams, Director, W. E. Barnes, Director.

This committee was authorized to purchase land and such other business necessary to the securing of a cemetery.

The second meeting was held in May of the same year (1872). At this meeting an acre of land was donated to the Association for cemetery purposes by Mr. Johnson, situated on the south-west corner of his farm.

At the third meeting of the board of directors an additional acre was purchased of Mr. Johnson adjoining the one donated.

In June 1873 the Association received its charter. The Association was financed by the sale of Lots.

In the spring of 1884 when Gov. Glick issued the first Arbor Day Proclamation, the friends of the Association met and planted the trees that now adorn the cemetery grounds. Now in 1984 these trees are 100 years old.

In 1922 the women of the community organized a Ladies Cemetery Improvement Club, the object of which was to help to improve and beautify the cemetery grounds by planting flowers and in helping to keep the ground clean and do anything that was needed to improve the grounds.

1922 Mr. F. L. Varnum, to show his respect and in memory of his father and mother, financed the erection of the permanent gateway to the grounds at the cost of $300.00.

In October, 1927 J. L. Dean donated an additional acre of ground joining on the north, making three acres owned by the association. In 1928 Mr. Lange donated marble markers for the blocks in the new addition.

In 1929 the friends of the association donated $1400.00 as a fund for the purpose of creating an Endowment Fund with the understanding that no part of the principal should ever be used, but should be invested and held in trust and the revenue be used to maintain, support and beautify the grounds. This donation was given out of respect for and in memory of the old settlers of this community.

In Sept. 1937 the Association received $600.00 from the estate of F. L. Varnum as provided in her will, this sum to be added to the Endowment Fund.

An additional $100.00 has been received and the association now has $2000.00 invested in Government bonds.

This history by Allison Andrews

In the spring of 1982 another acre of ground to the south of the cemetery was being prepared for use. This acre was donated by the Ethel and Ross Stone Estate in memory of Mr. and Mrs.Stone and their son Lt. Thomas William Stone. An entrance to this new section and one on the north side was enlarged. Stone pillars were erected at these two gates which greatly enhanced the appearance of the cemetery. Plates on the pillars read: "In memory of Ethel and Ross Stone and Lt. Thomas William Stone, 1915-1945.

The Vinland Cemetery Association in 1988 is still governed by a five-member board elected for three-year terms. The board presently is comprised of Pres. Woodrow Sturdy (on the board since 1969), Sec. Donna Saile, Treas. Tilitha Bailey, Directors Aubrey Hagerman and Perry W. McPheters. Lots are sold for burials and to help in the expense and upkeep of the cemetery.

The following information was recorded from the stones December 3, 1982.

MOPPIN

Jesse, Apr.23, 1893
July 13, 1963

(STONE UNREADABLE)

SMITH

L. Grace, 1879-1959
Howard H., 1873-1961

SCHMIDT

Moleta R., 1914 —
Alvin N., 1913-1969

LAUGHLIN

"Bob" K., June 10, 1950
Oct. 7, 1976

O'BRIEN

Harold,A. - Jan. 10,1905
Jan. 13,1981

Clara Edith, Sept.2, 1878
Feb. 19, 1977

James J., Feb. 24, 1870
Sept. 4, 1953

TALLEY

Samuel M., Apr. 7, 1873
June 10, 1926

Laura E., Mar. 18, 1878
Aug. 30, 1935

Carol-1904-
Floyd-1904-1984

LAUGHLIN

Ruth Davis, Mother, Oct. 31, 1889--July 21, 1967
John F. , Father, Mar. 21, 1886--Jan. 28, 1975

LAUGHLIN
Helen Margaret, May 22, 1921-
Aug. 3, 1925

ORR
Laura P., 1874-1965
Louis M., 1863-1943

ORR
Harry M., Kansas PFC 115 Inf.
29 Div. W.W.I
Feb. 12, 1896--Feb. 8, 1950

ORR
Merriam, 1905--1963

SCHROEDER
Nora B., East.Star 1892--1984
Fred A., 1890--1969 Mason

KING
Jerald B., 1917--1977

RAIMEY
Daryle Allen. Nov. 13, 1966 and
Anthony Dwyane, Oct. 18, 1967
Infant sons of Daryle and Sharon
Raimey. Grandsons of A. H.
HARVEY.

BOGGS
Sharon E. Harvey, Nov. 29, 1946-
Dec. 8, 1980

HARVEY
Mary E. May 22, 1917-Nov. 2, 1981
Allen H. Feb. 23, 1916-Sep. 5,
1978

HARVEY
Robert Allen, Sept. 8, 1955

WICKLIFFE
Charles L., Sept. 7, 1889-
Jan. 23, 1962

MEDHURST
Charles P. Mar. 13 ,1858
Dec. 14, 1916 Father
Dora E., Aug. 11, 1865--
Oct. 20, 1944 Mother
Robert T. 1888--1922

SNOWBARGER
Roy H., 1904--1970

SMITH
Janet Helen Laughlin
Sept. 12, 1937--July 5, 1979

LAUGHLIN
Jennie Mary, Jan. 3, 1909-
May 8, 1971
Kermit Jesse, Oct. 24, 1909-
Feb. 24, 1980

STEVENS
Albert K., 1881--1936

WARRINGTON
Juanita B., 1916 —
Cliff H., 1912--1982

WHITE
Mary Hammond, Dec. 20, 1889--
Mar. 25, 1980

MASSEY
Rev. James 1846--1928
Clara A., his wife 1856--1939

HUTCHES
Malvira Dykes Oct. 4 1837
Nov. 8, 1925
David, June 11,1834-Oct 4, 1914

STEVENS
Mary E. Massey Stevens,
Aug. 16, 1883--Apr. 26, 1923
Eva wife of A. K. Stevens
Dec. 3, 1886--Dec. 7, 1913

CRADY
Ida E. 1864--1937
James D. 1854--1930

CRADY
Ada Marie Feb. 26, 1905 —
James Dale July 12, 1902
Oct. 8, 1967

JONES
Cyrus A. Oct. 29, 1871--Aug.23,1935
Josephine July 9, 1878-Dec.30,1955

HAGERMAN
Ella D. 1891--1984
Franklin R. 1888--1971

REUSCH
Blanche A. Hagerman 1886-1940

PILON
Kansas Cpl. 3 Cavalry WWI
Oct. 13, 1896-Mar. 4, 1971
Fred F.

PILON
Addie L. May 5, 1891-July 16,
1985

CORNELIUS
Mary E. 1912--1980

CORNELIUS
Ernest S. PFC US Army WWII
1906-1980

BEATTY
Edith M. Nov. 25, 1908-
Elmer O. May 16, 1898
Feb. 18, 1969

WATKINS
Darca Lea Feb. 10, 1958
Sept. 28, 1958, Daughter of
James A. and Lila H. WATKINS

WATKINS
Ronald David Mar. 7, 1953-
Feb. 10, 1954, son of
James A. and Lila H. WATKINS

HAGERMAN
Viola K. Dec.12,1897-Mar.4,1970
Clarence A.Sept.5,1890-Oct.13,1977

HAGERMAN
Cecil T. Apr.29,1919-Sept.8,1962

MACY
Cora J. 1888-1964
George H. 1890-1965

BRECHEISEN
Norma J. Oct. 11, 1903-June 1,1985
Henry A. Aug.22,1903-Mar.29,1973

McNEES
Gertrude Mae 1875-1940

STONE
Sarah L. 1861-1943
William 1869-1942

STONE
Ethel Aug.20,1889-Sept.12,1980
Ross Feb.11,1885-Dec.28,1967

HILLEBERT
Sadie R. Mar. 10,1893-Jan.7,1972
Roy L. Jan.29,1895-Aug.15,1971

Luther D. HILLEBERT Feb. 13,1929
Apr. 22, 1941
John W. Feb. 6, 1869
Jan. 28, 1964

TROVILLION
Wilma C. Jan.6,1905-Aug.26,1927

ATCHISON
J. Boyd 1889-1923

LYBARGER
Stephen B. 1854-1914
Amanda M. 1854-1939

WATTERS
Martha A. Apr.10.1861-Sept.15,1934

WATTERS
Alonzo L. Dec.13,1863-July 25,1950

SCHULMEYER
Louise K. 1894-1971
P. Ernest 1887-1951

BROWN
Robert E. Jr.Apr.30,1949-Mar.23,1976

CHANEY
Alta Schutz Feb.3,1931-Fb.13,1981
Delbert W. Apr.22,1930-May 22,1974

CHANEY
Dwight Eugene Infant son of Alta
and Delbert CHANEY Apr. 15, 1954-
No. 22, 1954

McPHEETERS
Wm Roscoe Feb.15,1917-Aug.3,1969

McPHEETERS
Bertha A. Jan. 3,1889-Sept.5,1981
William A. Nov.30,1887-May 2,1960

SCHULMEYER
Frederic 1981-1981 Our Baby Boy
Fredrick Lee SCHULMEYER Mar. 26, 1981

WALTON
James B. 1851-1910

WALTON
Catharine d.May 19,1893
Aged 79 yrs. 9 mos. 19 days

WALTON
James, b. Aug. 4, 1893
Aged 87 yrs. and 5 mos.

DODGE
Helen, 1828-1888

DODGE
Charles, 1859-1877

DODGE
John E., 1820-1895

REDINGER
Savannah, 1849 - 1931

CAMPBELL
T. J. "Tom", 1868 - 1959

FENTON
Anna R. 1870 - 1939
Seth, 1866 - 1946

FENTON
Jessie King, 1900 -
Webb E. 1898 -

CHANEY
Helen King, Jan.9,1906 —
Artie, May 2,1903-Oct.17,1969

CHANEY
Merle Wayne, Mar. 21, 1944

CHANEY
William H. June 6, 1910
Feb. 2, 1975

HEINRICH
Alma F. Jan. 3, 1902
Oct. 27, 1954

HEINRICH
Carl A. Mar. 5, 1889
May 22, 1946

RANDEL
Father, Chas. Fred
1888 - 1959

RANDEL
Mother, Ada B. 1887-1938

WETTERHOLD
Missouri PVT. Air Service
WWI, Lloyd L. June 15,1887-
Dec. 13,1960

HOSKINSON
Franklin B. 1892-1974

HOSKINSON
Benjamin Franklin
1848 - 1934

HOSKINSON
Almyra Leonard, 1858-1932

VERDEN
Benj. 1825 - 1893
Co. H 8th Iowa Cav.

ROGERS
Elizabeth, 1901 - 1930

REYNOLDS
John, Corpl. Co. E. 1 Mo. Engrs.
Veteran Marker

WETTERHOLD
Inger Hoskinson, July 5, 1890
Apr. 7, 1979

WADE
Loren Anderson, Sept. 15, 1897
Jan. 21, 1972
Martha Ann, Sept. 20, 1898 —

GRIFFIS
Anna Mae, July 12, 1930-
Apr. 20, 1931

McPHEETERS
Walter C. May19,1859-Mar.5,1912
Alice C. Sept.9,1860-Sept.6,1913
Father Mother

NICHOLS
Ray U. 1902 -1980
Louise C. 1908 - 1978

NICHOLS
Burton E. June 9 1868-Nov 6.1918
Kate P., Wife of B. E. NICHOLS
May 11, 1874-June 26, 1905

NICHOLS
Marlin R. Oct.5,1907-Mar 6,1973

NICHOLS
Donald Eugene Oct. 18, 1901
Nov. 10, 1918

NICHOLS
Joe Edward Oct. 16, 1918
Kansas PVT. 164 Depot Brig.

O'BRIEN
Rupert G. June 15, 1824 -
Dec. 29, 1912
Sarah Ann, Dec. 31, 1829 -
Sept. 20, 1905
Father Mother

ANDERSON
John A. Dec. 13,1858-July 13,1943
Christina M. Oct.25,1857-
Dec. 12, 1930

PEARSON
Carl 1826 - 1892
Carrie 1828 - 1895

MORGAN
Infant daughter of T. J. and
E. MORGAN Oct. 9,1900

JOHNSON
(On back)
LINSTROM
Stella May Aged 7 mos.
Carl LINSTROM 1885-1932
George Theodore son of
E. G. JOHNSON 1871-1889
E. D. JOHNSON 1812 - 1910
GIJ SML

HARVEY
Dean O., Jr. July 30, 1947
Jan. 18, 1963

HARVEY
Sherman A. Capt. Co. B 23 Kansas Inf.
Sp. Amer. War

HARVEY
Maude Dec.28,1889-May 24,1970
*1
Stone top broken off
D. J. and B. HARVEY
B. Oct. 12,1853 D.July 25, 1878
(Hastie gives William W son of
D. J. and B. HARVEY)

ECKMAN
Olof, Born Nov. 14 1812
Died Mar. 2. 1899
Elizabeth his wife, Born may 17,1823
Died Jan. 16, 1901

ECKMAN
Youdon 1866 -1929

ECKMAN
Jennie 1880 - 1949

Father Mother

ECKMAN
Robert 1904 -- 1921

ECKMAN
Youden 1866 -- 1929

ECKMAN
Jennie 1880 -- 1949

O'BRIEN
Adams A. Jan 12 1868-May 25 1889

STEVENS
Grace S. June 25 1875-Aug 12 1973
Bert A. Jan 1 1873-Apr. 26 1937

STEVENS
Ruth Feb. 11 -- Oct 16 1911

KELLEY
Seth Apr 23 1836 - May 13 1868
Co. B 9 Kan Cav.

STROM
Eric K. Mar. 27-28, 1944

KELLEY
Corp. Seth Kelley Co. B 9 Kans Cav.

KELLEY
Kate S. Feb 26 1874-Nov 18 1942
George E. Nov 16 1867-May 4 1947

YATES
Marie Daughter of C. E. and A. R.
1909 -- 1916

YATES
Ada Rae 1881 - 1947
Charles E. 1873 - 1951
Amer. Leg.

HOSKINSON
Telitha D. Oct 13 1886-Nov 30 1923

HOSKINSON
"Gene" William Eugene
Jan 31 ,1885 - Nov 23 1965
William A. Dec 10 -Dec 12 1906

HOSKINSON
Jennie A. Dec 13 1865-Dec 16 1947
William H. Nov 26 1858-Jan 17 1944

HOSKINSON
Roy L. Feb 14 1892-Mar 2 1907

HOSKINSON
George T. Nov 10 1890-Jan 18 1968
Father

PIPER
Francis M. 1847 - 1923
Miriam H. his wife 1852 - 1933
Amanda C. dau. 1889-1890

HOSKINSON
J. D. Sept 16 1854-Jan 9 1943
Sarah E. Wife of J. D. HOSKINSON
Feb 6 1859 - Jan 20 1908
Fred V. Son Sept 4 1887-Aug 14 1888
Zora E. Daughter
April 14 1891 - Dec. 7 1895

NICHOLS
Clyde E. Oct 10 1895-Oct 26 1962
Kansas Wagoner 244 Field Hosp. WW I

NICHOLS
Minnie S. Oct 27 1895-June 4 1978

SIBLEY
Charlie W. son of C. B. and E. M.
b. Sept 30 1869 - d. Feb. 1 1922

FREESE
Frank A. Oct 4,1873-Sep 25 1979

FREESE
Clara F. Apr 6 1885-Aug 19 1978

FREESE
Esther N. Feb 13 1895-Jan 29 1979

FREESE
Anna L. Died July 1 1899
Aged 21 yrs 6 mos.

FREESE
Julius H. Feb 23 1844-Sept 26 1907
Elizabeth his wife May 12 1848-
Apr. 14 1928
Marjorie E. Mar 7 1891-May 7 1913

FREESE
Herbert E. Apr 7 1889-Nov 24 1944

FREESE
Mary S. Dec 23 1875-Oct 10 1944

SIBLEY
Frankie H. son of A.H. and E.H.SIBLEY
B.Mar 9 1870 D. Aug 12 1870
Leonard A son of A.H and E.H.SIBLEY
B. Mar 4 1874 D.Aug 26 1874
Maudie E. Dau. of A.H. and E.H.SIBLEY
B. Apr 30 1872 D. Aug 11 1872

SIBLEY
Albert Howard
May 27,1839 - May 10 1910
Pvt Co 1 56 Regt Ill. Inf.
Civil War

SHULTZ
Arletta Mother 1843-1922

HOSKINSON
Clara E. Mar 8 1893-Oct 24 1981

LOVEJOY
Rev. Charles H. Chaplain
7 Kansas Vol Cav
B. Nov 20 1811 D. Dec 3 1904
Julia Louisa His wife
B. Mar 9 1812
D. Mar 15 1882
Lucy H. His wife
B. July 18, 1829
D. Aug. 15 1920
Service Stone

JAMES
Charles A. 1851 - 1931
Rebecca E. his wife 1850-1889
Margaret J. his wife 1851-1921
Frank T. 1873 - 1874
Mary D. 1875 - 1884
Emma CRANE 1905 -1907

JAMES
Edgar E. 1871 - 1948

JAMES
Emma Jeanette
May 14 1878 - Jan 22 1962
Allen Charles
Aug 10 1877 - Mar 3 1959

KENNADY
Henrietta Daughter of J and M.
PATTERSON and wife of
R. KENNADY
D. Sept 20 1888 Aged 46 yrs3mos.

LANDWERLEN
Francies June 17 1854-May 15 1883

TITCOMB
Emma Apr. 14,1807- Nov 22 1883

RAPE
Mother Sarah B. 1852-1903
Father Gustavus F. 1840-1903

BAKER
Peter d. Dec. 5 1883 Aged 20 yrs.

WILLIAMS
Hattie E. Nov. 11 1850-Apr 4 1901

CHANDLER
Mother--Nellie Apr 5 1888-Mar10 1960
Father--Glenn T. Jan 9 1889-Feb 1 1958

LANDON
Henry W. d. May 1 1902
Aged 77yrs. 8 mos. 20 dys.
Maria 1831- 1912 Henry W. 1824- 1902

LIVINGSTON
Kate Dau of (stone broken
no more info, Hastie reads
May 12 1868 age 50 yr 9mo 27dys

LANDON
Christine A. 1871-1963
William L. 1866-1944

WILLIAMS
Allen Apr 20 1817-Mar 26 1898
Martha M. his wife Mar 14 1825-
Apr. 9 1898
David Lewis son of A. and M.
WILLIAMS Feb 29 1864-Nov 10 1883

JOHNSON
Anna W. dau. of Henry and Sarah
Anna June 30 1906
Foot stone Lillie Belle
Florence Bertie

PEARSON
Thomas Apr 22 1805-May 8 1891
Father

JOHNSON
Roy O. July 29 1907-Oct 7 1979

DOUGLAS
Opal F. b. 1920 Married 1937
Archie A. 1915 - 1980
*2

CAMPBELL
Stone nearly unreadable. Hastie
reads Allie dau.of J.F. & R. A.
CAMPBELL d. Mar 28 1879 Age 7 mo.
14 da.

ANDERSON
Tena 1866 - 1938
Lena Alce 1870-1926

ANDERSON
Jonas Peter May 1 1825-May 29 1879
His wife Mary Christina
Apr. 16, 1837 - Dec. 13, 1915

ROE
Laura FITZ Mar 27 1866-Dec 13 1926
Ernest A. Jan 28 1869-July 31 1954

ROE
Harold Edwin Apr. 18 1896
Nov. 4, 1972

ROE
Ernest Edwin Kansas Cpl Artillery
July 7 1928 -- Feb. 14 1965

JAMESON
Jas. M. Co. A 9 Kans. Cav.
(Weteran 61-65 Marker)

BAER
Oscar Apr 26 1849-May 23 1926
Mary D. Feb 10 1854-July 28 1930

JAMESON
James Milton 1844--1923
Elizabeth J. 1855--1934
John L. 1877--1951

JAMESON
Myrtle R. Mar 11 1888-Sept 30 1975

JAMESON
Roy S. Feb 27 1882-Aug 26 1955

RANDEL
Father Frank 1837 - 1917
Mother Mary DAILY His Wife
1840 -- 1920

RANDEL
Minnie Bell Oct.1 1871-Nov 7 1936

CRAIG
Elizabeth E. Jan. 25, 1902--
Dec. 4, 1978

CRAIG
Everett E. Sept. 16, 1900
Nov. 30, 1944

CRAIG
Mary V. 1879 -- 1961

CRAIG
Charles D. 1876 -- 1925

LAWSON
Logan A. 1853 -- 1936
Sarah F. 1853 -- 1919

LAWSON
Wesley E. 1890 -- 1923
* 4

McMILLEN
Bertha Ann Feb 11 1880-Apr 14 1977
Jack E. July 22 1881-Feb 25 1957

McMILLEN
Carl 1919 -- 1936

CLARK
Alva M. 1866 -- 1937
Maud R. 1870 --

BELK
William 1847 -- 1925
Matilda 1847 -- 1917

LISTON
Margery C. Sep 23 1880-Apr 21 1973
George R. Dec 18 1874-May 25 1951

RODGERS
Jesse A. b. Jan. 8, 1834
d. July 17, 1897
Elizabeth Wife of J. A. Rodgers
b. Oct. 4, 1836
d. May 17, 1912
Roy R. Feb 11 1866--Apr 23 1900
MOTHER

Rogers, Jesse A. (diff. spelling)
Co. H KANS Inf.
61-65 Vet. marker

KING
Leila Harriet Dau of U.S. & M. E.
KING Sept. 26 1895-Dec 13 1896

McEOWEN
John P. May 25 1814-Apr 26 1898
Mary Wife of John McEOWEN
B. Aug 1 1814 D. May 4 1892
Aged 77 yrs 9ms & 4 ds

KING
Udah S. Sept 29 1870-Sept 19 1918
Mary R. Jan 26 1869-Feb 9 1952
Ivan R. 1897 -- 1969

YORK
Elizabeth A. Nov 22 1891-Aug 31 1953
Oscar T. Mar 9 1883-Apr 1 1970

YORK
Frederick Lawrence son of Oscar T &
Elizabeth, Dec 21 1914-July 11 1917

FISH
Xavia Viola wife of C. B. FISH
B. Apr 1854 D. July 1890
Charles B. Sept 1846 D. Mar 1888

ANDREWS
Edna Lucretia 1892--1921
Clara Elizabeth 1916--1917
Dorthy Irene Jan 10-16 1920

THOMAS
Wm J. Born at Pentraeth Anglesea
North Wales Sep.11 1818
Died March 22 1901

GIMBLET
Myrtle G. 1890 -- 1959

GIMBLET
Noah A. 1886 -- 1968

ROBERTSON
Dale A. Nov 18 1927-May 11 1942

ROBERTSON
Beulah A. 1898 -- 1976
Ralph 1892 - 1967

TUTTLE
Irvin G. 1881 - 1960
Otto M. 1888 - 1971

BAKER
Laura Tuttle July 27 1885--
Apr 27 1970

NEEDELS
Rose A. May 10 1885-Apr 25 1964
Mother

TERREL
John A May 30 1903-Dec.4 1981

SHEPHARD
Miss Schirmer Landau
B. Sept 15 1981 -
D. Sept 28 1981 13 day

BASS
Lucille Rose 1915 -- 1981
Harold Waco 1905 - 1980
Mother

McKINNIS
Anna F. 1859 -- 1942

JONES
James H. Feb 24 1888-July 18 1947

HANSEN
John Lew 1870 - 1930
Omi his wife 1874 - 1958
Susan P. 1846 - 1930
C. Fred 1883 - 1971

EDMONDS
Lial Omer Nov 24 1904-Oct 5 1964

HAGERMAN
Martha W. 1869 - 1939
Charles S. 1870 - 1948
Our children Alvin Charles
Violet Ann 1895

WEILER
Electa Minerva dau. of C. and
Amanda WEILER Jan 24 1868--
Aug 22 1905
*3

WEEKS
Julia A. May 18 1845-Oct 3 1903
Peter H. Apr 29 1842-Oct 3 1928
Veteran Co D 8 la Cav 61-65
Julia M. July 4 1866-Nov 2 1929

WEEKS
Florence 1875-1949
Wm Homer 1880-1954

PEAIRS
Harold son of G. A. and S. PEAIRS
Born July 26 1881 D. Mar 12 1883

PEAIRS
John Byers Feb 2 1822-Oct 14 1895
Jerusa Henrietta Apr 13 1832-
Sept 11 1898
Annie Davis Born at Cardiff, Wales
July 22 1800 d. Aug 23 1878

STEVENS
Francis Sherman Aug 6 1834
Married Sarah Jane 1857
Died Dec 22 1909
Wife and Mother Jane STEVENS
Died June 23 1884 Age 46 yrs 3 mos.

STEVENS
Irena Ruth June 16 1873-Dec 19 1942
Hestor Cyrus May 22 1863-Feb 14 1943

CAMPBELL
Emma S. Apr 3 1866-Nov 9 1955

WEILER
Annie Dec 27 1887-Jan 12 1938

HAGERMAN
David A. Co. D 81 Ohio Vol. Inf
Died Dec 12 1881 Age 61 yr 10 mo 24d
Ester Ann wife of David A HAGERMAN
Born Nov 6 1846 Died June 21 1932

HAGERMAN
Mary A. Nov. 28, 1881-Mar. 21, 1954

NICHOLS
Emma T., Sept 2, 1870 --

Frank M., Dec 13, 1860-Mar 26, 1947

WILL
Amy M., Mar 4, 1879-Sept 21, 1944

Fred, May 7, 1877-Feb 25, 1948

SAILE
Fanny R., June 15, 1897-Dec 8, 1944
Joseph H., Sept 21, 1898-Jan 23, 1980

MISKIMEN
Harvey H., Mar 20, 1890-Jan. 14, 1965

Amy Ruth, Jan 15, 1894-Aug 19, 1955

DAVAULT
Maude M., 1886-1972

J. Wesley, 1880-1962

DAVAULT
Francis, July 16, 1855-Oct. 1, 1930

Jacob, Oct 11, 1850-Apr 19, 1932

LEESE
Minnie, 1868-19--

Leander, 1858-1933

KISER
Anna Leese, 1890-1927

CLARK
Jennie (no dates)

CLARK
Mary, (no dates)

CLARK
Floyd, (Hastie reads died Feb. 7, 1931 age 77 yrs.

WHIRLOW
George W. Born, May 28, 1830

Emeline, wife of Geo. W. WHIRLOW B. Mar 20, 1837, D. Oct 24, 1910

WHIRLOW
John C., June 19, 1857-Sept 2, 1887

Ulysses G., Jan 23, 1888-Apr 9, 1893

ANDERSON
Frank N., son of K. & Anna ANDERSON, died, Dec. 7, 1889-Age 31 yrs.

WEILER
Martha, wife of George A. WEILER, died, Sept 10, 1892, age 31 yrs.

ANDERSON
K. ANDERSON, Nov 15, 1825 - Nov 2, 1896

ANDERSON
Anne ANDERSON, July 26, 1831-Apr 16, 1919

E.J., Aug 28, 1865-Oct 9, 1898
F.S. Edward

WEILER
George A., June 22, 1863-Apr 21, 1930

BERGE
Ella, Mother, 1825-1917

Inger, dua. of Gotskalk & Ella BERGE, 1869-1922

ANDERSON
Charles S., 1863-1943

MOSES
Harriet, Nov 27, 1885, Age 68 yrs. 1 mo. 28 day.

MOSES
J.W. BRONSON, Died, Jan 1, 1884-Age 21 yr. 11 mo. 23 da.

Sarah J. STEVENS, Died, June 23, 1884, 46 yr. 3 mo. 23 da.

Wilber MOSES, Born Liman, NY, Sept 3, 1814-Mar 8, 1899
F.S. W. MOSES

Harriet M. MOSES, Born, Liman, NY, Sept 29, 1817-1885

BRONSON
J.S.

J.W. BRONSON - funeral home mkr.

HAGERMAN
Emma M., Dec. 6, 1865-July 30, 1952

Elmer E., Sept 13, 1866-Oct 30, 1946

DEAY
Faye H., Dec 12, 1904 --

Rollie D., Oct 26, 1895-Jan 8 1981

A.D.

BROWN
Lola A., Aug 2, 1893-July 12-1910

HAGERMAN
Marie Esther, Feb 28, 1901-Dec 28, 1923

HARBOUR
Thomas M., Father, Dec 14, 1859-Apr 16, 1937

Clara, Mother, Sept 4, 1868-Mar 24, 1942

PEER
Charles A., Kansas, Pvt. 37, Inf. Flag. 35 Div. Mar 18, 1942

MISKIMEN
Henry W., 1885-1963

Lucy E., 1884-1980

REUSCH
Mary E., May 10, 1888-June 21, 1968

Jake, July 24, 1885-Nov 23, 1967

DUNN
Johnathan, died, Oct 25, 1866, Age 67 yrs.

Irena, his wife, died, Nov 18, 1873 Age 69 yrs.

BANTA
Fannie, died, May 29, 1885, Age 19 yrs. 6 da.

BANTA
D.M. BANTA, July 7, 1831-June 4, 1874

SIMMONS
J.W. SIMMONS, Sept 16, 1878, age 55 yrs, 7 mo, 27 da.

Benjamin R., Sept 3, 1856, 11 mo. 19 da.

Laurus N., July 21, 1854, 8 mo. 13 da.

Children of J.W. & E. B. SIMMONS

Elizabeth B. SIMMONS, Mother, 1825-1910

Eberle B., son of J.W. & E.B. SIMMONS, died, Aug 30, 1864, Age 2 yr, 5 mo. 20 da.

ELWELL
Stephen R., Born, 1817 - Nov 17, 1886

Mary G. ELWELL, Oct 27, 1827-Feb 14, 1900

John K. ELWELL, Sept 28, 1860-Mar 4, 1920

THOMPSON
D. THOMPSON

Mary THOMPSON

JONES
Thomas M., Nov 8, 1823-Apr 15, 1890

Elizabeth, wife of Thomas M. JONES, Aug 1, 1826-Sept 16, 1891

Catherine E. JONES, Feb 1, 1867-Aug 14, 1944

Eva J., Jan 8, 1858-Sept 16, 1928

Father Mother

Thomas L. JONES, 1855-1915

Hardin C. JONES, 1852-1925

WALTON
Fannie, dau. of J.A. & Z.A. WALTON, Died, May 5, 1875, age 3 yrs. 2 mo.

WALTON
Mary, dau. of John & Ann WALTON, died, Feb 14, 1888, Age 10 yrs. 6 mo.

WALTON
Lizzie G., Jan 16, 1874-Jan 17, 1899

WALTON
Sgt. John WALTON, Veteran 61-65 Co. B, 9 Kansas Cav.

WALTON
John WALTON, 1831-1928

Zerilda Ann, 1850-1935

JONES
Nancy Jane, dau. of Solomon & Eliza A. Hays, wife of George M. JONES, Dec. 29, 1847-Mar 16, 1894

JONES
George M., Jan 6, 1855-Apr 9, 1941

Father Mother

JONES
Nira A., dau. of E. & M.W. JONES Feb 14, 1881, age 16 yr, 10 mo. 5 da.

RODMAN
John, July 27, 1808-May 6, 1868

Elizabeth, July 6, 1824-Aug 29, 1903

SIMMONS
Mary E., 1857-1911

SIMMONS
Lena W. wife of L.B. SIMMONS Died, Apr 8, 1879, Age 22 yrs. 10 mo. 4 da.

BENSON
REbecca S., wife of John BENSON, Died, Jan 4, 1879, 20 yrs. 4 mo.

Infant dau. 10 mo.

GILL
Helen G. July 29, 1877-Feb 26, 1946

GILL
William H. GILL, Co. B. 30 R. W. Vol. 1, 1830-1915 Veteran 61-65

GILL
Martha Cutter GILL, 1841-1925

F.S. - E.B.

ELLERTON
Nancy Dunn ELLERTON, May 17, 1841-July 24, 1911

DUNN
Duanna Campbell, Sept. 16, 1850 Apr 28, 1932. F.S. Duanna

John Wells, Nov. 29, 1849-Apr 27, 1897. F.S. John

JAMESON
Maxine Elizabeth, dau. of J.R. & Frances JAMESON

JAMESON
James Ralph, 1889-1941

HEMINGWAY
Charles, Dec 26, 1862-Apr 23, 1940

Maud Ellerton, wife of Chas. HEMINGWAY, May 1, 1868-Mar 3, 1931

BRYSON
Florida, died May 28, 1879-Aged 25 yrs. 2 mo. 16 da.

Archibald D. BRYSON, died Nov. 1, 1886, aged 28 yrs. 6 mo. 23 da.

James BRYSON, died Oct 6, 1888, aged 72 yrs, 6 mo. 28 da.

Nancy Carter, wife of James BRYSON, died, May 10, 1912, aged 90 yrs, 1 mo. 15 da.

Leonidas BRYSON, 1852-1923

WORRALL
Evelyn J. BRYSON, dau. of J. & N. BRYSON, died Apr 13, 1875, aged 27 yrs 2 mo. 2 da.

Burgess B. WORRALL, grandson J. & N. Bryson, died June 13, 1878, aged 9 yrs, 8 mo. 28 da.

F.S., Leonidas, E.J.B., E.B., A.D.B., Evelyn Burgess, Florida, N.C.B., Archibald

FENTON
Syntithe E., wife of Patrick FENTON, June 12, 1880, aged, 40 yrs, 7 mo. 29 da.

Patrick FENTON, 1838-1920

F.S., L.W.S, S.E.F.

CUTTER
Alfred, July 12, 1837-June 24, 1915. Co. B. 9 Kan. Vol, Cav

Patience D. CUTTER, Oct 13, 1842-Feb 14, 1923

Frank H., son of A. & P.D. CUTTER, July 25, 1878-Nov 8, 1893

F.S., F.H.C, Father

ILIFF
Amos B., Feb 14, 1855-Feb 17, 1914

Porter C. ILIFF, Sept 2, 1889-Oct 18, 1909. F.S., A.B.I.

ILIFF
Jessie ILIFF, Dec 6, 1864-Jan 21, 1929

James G. ILIFF, May 19, 1865-July 15, 1935

ILIFF
Joseph ILIFF, Mar 26, 1828-Jun 2, 1914 Aged 86 yrs, 2 mo, 6 da.

ILIFF
Elizabeth, born Sussex Co., NJ, May 6, 1827, Died Vinland, KS, Feb 28, 1904 Aged 76 yrs, 9 mo. 22 da.

ILIFF
Emma K., May 10, 1865-May 1, 1877

HOWARD
John B., Father 1815-1887

Malinda, Mother, his wife, 1817-1885

VARNUM
F.B.(Frank) - Bluehill ME. 1837-1919 Came to KS May 1856. Co. H. 8 KS Inf. Co. B. 9 Kan. Cav. 1861-65 Vet.Marker

Martha A. Pearson VARNUM, 1846-1909

Annie E. Varnum PEER, 1868-1904

Emma O. VARNUM, Bluehill ME, 1808-1881

F.S., Mother, Annie, Grandma

ALLEN
Joseph E. ALLEN, May 10, 1897-May 23 1904

VARNUM
Fannie 1876-1956.(Roberts funeral & Blue Home)

ALLEN
Belle V., Feb 9, 1872-Nov 17, 1952

Elmer F., Aug 15, 1866-Dec 12, 1941

STREETER
Myrtle M., dau. D. & E.E. STREETER, July 10, 1871-Aug 3, 1871

ALLEN
Joseph R., 1832-1917

Emaline, his wife, 1843-1922

ALLEN
Allie E., 1870-1949 Mother

Edwin C., 1871-1933 Father

Etta Anna, age 5
Flora Ellen age 3

HOSKINSON
Josiah, Oct 26, 1824-Sept 19, 1904

Nancy, his wife, Mar 16, 1825-Feb 5, 1915

PEER
Robert A., May 26, 1828-Aug 8, 1892

Hazel E., May 12, 1876-Feb 26, 1894

Rebecca E., Mar 2, 1839-Apr 30, 1923

Lewis R., Dec 5, 1873-May 13, 1875

PEER
Robert C., Dec 12, 1879-May 22, 1980

Grace, Sept 20, 1880-Jun 2, 1970 (Ladies Aux., V.F. W.)

THOMPSON
Thomas B., 1834-1900

Elizabeth, his wife, 1834-1901

HARRIS
Rev. W.W. HARRIS, Sept 7, 1854-Oct 3, 1912

Mary E., Nov 24, 1856-Jan 16, 1940

HARRIS
May, 1879-1884

John HARRIS, 1881-1882

HOWARD
Laura, dau, L. & D. Kate HOWARD died, Oct 19, 1875. 1 yr. 1 mo.

CUTTER
Patience D., 1842-1923

CUTTER
Alfred, Co. B 9 Kansas Cav. 61-65 (Vet. Stone)

HOUSH
Charlotte Cutter HOUSH, 1875-1950

CUTTER
Frank Herbert, 1878-1893

CUTTER
Sarah, 1845-1927

CUTTER
Charlotte V., 1803-1880

SMITH
Albert W., 1833-1880

Charlotte C., 1839-1877

CUTTER
George, 1833-1874

STEVENS
John, Dec 23, 1823-July 4, 1899

Mary, wife of J. STEVENS, Aug. 13, 1843-Apr 9, 1900

Edward J., son of Mary & John STEVENS, Died, Dec 25, 1882 age 5 yrs, 1 mo. 25 da.

Morris C., Dec 26, 1866-Dec 16, 1925

F.S., Morris, E.J.S. Edward J. Mother

STEVENS
Jno. J. STEVENS, Co. H, 2nd Kansas Cav.

STREVA
Flora, wife, Feb 10, 1895-Sept 16, 1946

STURDY
John, Dec 28, 1811-Jan 22, 1896

Margaret, wife of John STURDY, 1813-Oct 2, 1888

Jennie, 1871-1905

Fannie, June 10, 1884. Aged 15 yr. 6 mo. 26 da.

STURDY
Frank, June 11, 1841-Dec 9, 1918

Ellen C., Oct 30, 1847-Nov 1, 1937

Fannie R. STURDY, Nov 15, 1869-June 10, 1884

Hugh J. STURDY, Nov 17, 1876-May 16, 1902

Mary J., wife of Wm. B. WHITNEY, Dec 24, 1870-Mar 20, 1905

STURDY
Jonah, Aug 11, 1838-Aug 26, 1910

Permelia STURDY, Jan 31, 1846-Feb 9, 1921

Alice, Died, May 21, 1881. Age 10 yrs. 9 mo.

Edward, Died, July 13, 1876-Age 1 yr. 2 mo.

Stanley, May 18, 1881, Age 1 yr 2 mo.
Children of Jonah & Permelia STURDY

STURDY
Lemuel, 1882-1937

Mary E., 1886-1969 (Amer Leg. Aux)

STURDY
Ida R., Apr 1, 1873-May 27, 1954

George F., June 2, 1873-Oct 19, 1955

STEVENS
Sadie E., Feb 6, 1878-Jan 19, 1964

T. Perry, June 28, 1876-July 1, 1952

STURDY
Amarillis, 1872-1933

ANDREWS
Allison ANDREWS, 1857-1941

ANDREWS
Anna E., wife of A. ANDREWS, Aug 14, 1866-Jan 15, 1906

Elizabeth ANDREWS, Nov 1, 1826-Jan 16, 1891, Age 64 yr. 2 mo. 15 da.

Benton ANDREWS, May 2, 1854-May 31, 1877

SKILES
Leuranah, Mar 15, 1842-Jan. 1906

ROE
John, 1799-1883

William, 1831-1913

Margaret, 1833-1913

Mary, 1843-1912

George, 1836-1927

ROE
John, Born near Whitley Yorkshire England, Oct 14, 1799-Mar. 26, 1883

ROE
Geo., Feb. 8, 1836-July 8, 1927
Veteran Stone, Co. A., 9 Kansas Cav. Vet. 61-65

ROE
William, Jan 6, 1831-May 9, 1913

ROE
Margaret, Nov 27, 1832-Apr 27, 1913

SHANK
Erma Rumsey SHANK, Dau. of John C. & Charlotte Rumsey, 1904-1980

SHANK
Lloyd W. 1906 --

MORTON
George MORTON, Co. H. 2 Kansas Cav. 61-65 (Vet Stone)

HOSKINSON
Erma O., Nov 26, 1884-Jan 28, 1982

Herve N., Feb 9, 1894-July 22, 1979

TUTTLE
W. L. TUTTLE, 1882-1901

Emily, his wife, 1846-1921

TUTTLE
Grace Marshall, 1878-1905

Marshall, 1897-1906

TUTTLE
Charles E., 1869-1914

RUMSEY
Amanda C. CANDEE, 1826-1908

Albert L. RUMSEY, 1882-1903

Russell W. RUMSEY, 1908

Edwin L. RUMSEY, 1916-1917

Delia C. RUMSEY, 1848-1934

RUMSEY
John C., son of Delia C. 1878-1961

RUMSEY
Charlotte Karnes, wife of J.C. RUMSEY, 1880-1965

Ferne, 1905-1964, dau. of John C. CHARLOTTE, A dedicated nurse

DAVIS
William A., Feb 24, 1811-May 11, 1873

ALLEN
Willard S., Jan 14, 1869-Sept. 24, 1895

ALLEN
Edward Payson, son of A.F. & E. D. ALLEN, Sept. 28, 1879-Dec 10, 1889

ALLEN
Albert F., 1836-1917

Elizabeth D., his wife, 1841-1907

F.R. ALLEN, 1875-1911 (on back of stone)

ALLEN
Della F., 1874-1963

Fitch R., 1875-1911

CUTTER
Jessie Elizabeth CUTTER, May 5, 1878-Dec 15, 1957

CUTTER
Fred William, Jan 13, 1873-July 15, 1931

F.S., E.P.A.

WAIF
Naomi Tanner WAIF, 1895

ALLEN
Albert F. ALLEN, 61-65, Mich. M.T. (Vet Stone)

OLSON
Gustaf F. July 11, 1882-Sept. 22, 1966

OLSON
John A., 1849-1912

Hedvig C., 1853-1938

Edna C., 1894-1895

Charles A., 1879-1952

Oscar F., 1891-1960

Gus F., 1882-1966

OLSON
Oscar F. OLSON, Kansas Co. 164, Depot Brigade W.W.I, July 11, 1891-Jan. 7, 1960 (Vet Stone)

OLSON
Chas. A. June 12, ?, age 73 (Rumsey Funeral Marker)

F.S., H.C.O., J.A.O., C.A.O., E.C.O.

HOFMAN
Fred D. HOFMAN, Great Grandson Dr. C.E. Yates, Sept, 4 1964 Apr 27, 1983

* * * * * * * * * * * * * * *

STONES LISTED IN HASTIE'S NOT RECORDED IN 1982

LYBARGER
Harman H., July 6, 1900-May 1, 1937

JONES
Emerald, June 26, 1830-Apr 1, 1898

Margaret Adams JONES, Aug 14, 1829-Nov 8, 1920

MILLER
Martha A.wife of George A. MILLER died, Sept 10, 1892, age 31 yrs.

HILL
Mary M., Mar. 14, 1815-Mar 12, 1890

J.J. HILL, Sept 17, 1851 --

Ida Bell, wife, Feb 27, 1859-May 16, 1931

HARBOR
Thomas M., died Mar. 14, 1938 age 11 yrs.

PEARSON
Rhoda, Sept 15, 1821-Feb 10, 1883

VARNUM
Charles E., Sept 6, 1876-Oct 29, 1936

ALLEN
Joseph E., May 10, 1897-May 23, 1904

Margurite, Apr 20-21

DOUGHERTY
Charles, son of J.T. & R.A. DOUGHERTY May 5, 1875-Jan 6, 1878

ALLEN
Millard S., Jan 14, 1869-Sept 4, 1895

SCHICK
Sidney, died, Mar. 1929, aged 9 yrs. (Sidney, Chester and Charles)

TUTTLE
Burton, 1868-May 22, 1926

James William TUTTLE, Died, June 28, 1934, aged 50 yrs. 6 mo.

ROE
John, 1838-1912

DUVAULT
Rebecca Age 75 (no dates)

SHAW
Alonzo G., 1872-1921

Nancy, his wife, 1875 (moved to another cemetery)

ANDREWS
Mrs. Allison ANDREWS, died, Dec. 1933, aged 60 yrs. (same person listed as Amarillis Sturdy)

*1 HARVEY
Edward S. Aug. 4, 1870-Oct. 14, 1953

*2 GRAHAM
Geo. Sept.14, 1904-Mar. 12, 1910

*3 WEEKS
Emma dau. of Peter & Julia

*4 SNOW
Crilla Lawson 1894-1970

Additional stones read 26 Feb.1987

JONES
Mary J. Oct. 29, 1894-Feb. 19, 1983

WATKINS
Harriett M. 1889-1984
James H. 1884-1970 Md. Oct. 16, 1912

HAGERMAN
Betty J. 1923-1986

NICHOLS
B. Janis 1930-
Warren E. 1928-1985

KNIGHT
John K. U.S.Navy, W.W.II, May 6, 1917-Aug. 17, 1984 (Mason)

PFANTZ
George J. Apr. 3, 1923-Sept. 11,1984
Virgie R. Nov. 30, 1923-

TUTTLE
Vicki B. 1931-1986 (Warren-McElwain)

O'BRIEN
Martha Lois Oct. 9,1907-Aug. 13,1986

VINLAND CEMETERY
PALMYRA TOWNSHIP
VINLAND, KANSAS

KING
Katharyn B. 1894-1986

RUMSEY
Hugo C. Dec. 13, 1907-Jan. 2, 1987

HOSKINSON
Florence E. Mar. 25, 1892-June 30, 1985

STEVENS
Agnes 1906-1986
Winifred Laube 1903-

ECKMAN
Youdon E. "Ed" Sept. 9, 1917-
Helen M. Zink Sept. 19, 1920-
Sept. 3, 1985
Md. May 26, 1943

HANSEN
Monette C. Wife of Fred C.
1896-1985

YATES
William A. Dec.10,1906 -
Dec. 12,1906(Hastie only)

PRAIRIE CITY CEMETERY
BALDWIN, KS
PALMYRA TOWNSHIP

LOCATION: Prairie City Cemetery is located in the north 1/2 of block 16. This track of land, 295 feet from east to west and 295 feet from north to south was set aside to be used as a cemetery at the time Prairie City was organized.

HISTORY: The townsite of Prairie City was established in 1855 by Dr. William GRAHAM, Louis F. GREEN, Salmon S. PROUTY, and James LANE. LANE was the first president of the Prairie City Town Company and later became one of the two first senators from Kansas. PROUTY was the first Kansas State Printer. The Prairie City townsite was comprised of about 320 acres of Section 5 and 8 of Township 15, Range 20, Douglas County, Kansas. It was located about one mile southwest of what is now Baldwin City. Prairie City was incorporated on February 4, 1859. The first postoffice in the area in 1856 was in Prairie City with Mr. J.R. WINTON as Postmaster. Mr. WINTON with Mr. O.P. WILLETE also owned and operated a general store.

Also in 1856 a school for boys was started by the Protestant Episcopal Church in Prairie City. It was named Heber Institute. After Heber Institute failed, the two story stone building was used as a public school, known as Prairie City School and later as a Grange Hall.

In 1858, a bill was passed by the state legislature chartering Prairie City and State Line Railroad Company the Lawrence, Leavenworth, Galveston Railroad Company (State Line) had its headquarters in Prairie City and built the Railroad Line that served the area. Years later, Santa Fe took over the line and improved upon it.

The first burial on record in the Prairie City Cemetery is that of M.G. LOBINGIER, August 2, 1856. The cemetery is still in use and has an endowment for perpetual care. Unfortunately all of the early records of the cemetery were destroyed by fire in the 1930's.

The Prairie City and Mount Calvary Cemeteries are adjacent to each other. A new stone gateway between the two cemeteries was completed on decoration day 1959, at a cost of $1,000 - a donation by Mrs. Lola DYER, February 12, 1884-September 18, 1962. (Priarie City and John Brown, Published by Santa Fe Trail Historical Society, Baldwin City, KS, Vol 1 - No. 1, 1971)

GRIFFITH
Mary E., 1843-1918

GRIFFITH
Platt, Co.E., 1st Mo. Eng RS
(Service Stone

GRIFFITH
Joe, Dec. 27, 1879-Feb.
8, 1944

HOBDAY
Kittie Griffith HOBDAY, June
22, 1877-Jan. 12, 1966

TAYLOR
Simpson, April 11, 1873-Jan.
19, 1968

Hattie Mae, Aug. 8, 1875-
Oct. 16, 1963

WELLS
Dean Swift, Apr. 10, 1892-
Apr. 8, 1947

WELLS
Isadora, 1867-1909 (Post 40
GAR Mkr.)

TAYLOR
Emaline, 1850-1922 (Womans
Relief Corps, 102 Kans.)

TAYLOR
Arnold B., Co. B., 17 Kans.
Inf.

LOBINGIER
Frank K., Aug.2, 1874-May 9,
1946. (Amer. Leg. Mkr)

Nellie I., Oct. 2, 1884-June
4, 1970

LOBINGER
Paul Alvin, Major U.S. Air
Corps. B: Apr. 16, 1917
Killed in Action June 16,
1944 (Mason Mkr)

LOBINGER
Paul A., Kansas Major 77
AAF Fighter Sg. W.W. II,
Apr. 16, 1917-Jun. 16, 1944
(Amer. Leg. Mkr)

HUDSON
Vivian M., Apr. 20, 1923-
Dec. 2, 1966

BROWN
Emma W., Mother, 1853-1909

PORTER
Rena, 1863-1886

AUGUSTUS
Lulu May, Died Jun. 6, 1911

MEFFORD
Nancy, 1837-1896

MEFFORD
Elizabeth, dau of S. & N.
MEFFORD, Died Jan. 23, 1881,
Aged 13 yr. 5 mo. ? da.
(E.M.)

BROYLES
Aaron, Died Apr. 17 1881, Aged
33 yr.

BROYLES
Mary, Mar. 27, 1830-Aug. 14,
1886

BROYLES
Nancy, dau. of A. & M.
BROYLES, Died, Feb. 27,
1891, Aged 30 yr. 4 mo. 19 da.

FOSTER
Dorsey, Our Brother, died,
Jan. 7, 1882, Aged, 25 yr.
20 da.

SKINNER
Mary A. S., wife of W.T.
SKINNER, Died, Nov. 20,
1880, Aged, 37 yr. 10 da.

WEBSTER
Arthur W., 1815-1919

Emeline J., 1826-1906

STEVENIN
Earl M., son of Chas. A. &
Hattie STEVENIN, Feb. 3,
1907-Mar. 1, 1919

STEVENIN
Lester L., son of Chas. &
Hattie STEVENIN, Jan. 27,
1911-Apr. 27, 1914

STEVENIN
Charles A., father, Dec. 15,
1875-July 9, 1941

STEVENIN
Hattie A., Mother, Dec. 13,
1883-Jan. 26, 1975

FERGUSON
Mary E., Mother, Dec. 13,
1867-Apr. 22, 1948

PRAIRIE CITY CEMETERY
BALDWIN, KS
PALMYRA TOWNSHIP

BAILEY
George B., 1863-1938

STEVENIN
Emma P., 1852-1938

LOBINGIER
G. Albert, 1907-1971

L. Gladys, 1901-1980

LOBINGIER
Opal Irene, July 29, 1910-July 25, 1945

LOBINGIER
Ray Frank, Feb. 8, 1915-Dec. 22, 1953

CLOUGH
Rev. Mace, died of Typhoid pneumonia Feb. 18, 1875, Aged 57 yr. 5 mo. A Minister of the gospel for 35 yr.

HART
Susanna H., wife of John P. HART, Died, Mar. 12, 1875. Aged, 40 yr. 4 mo. 12 da.

LAWRENCE
James F., Kansas Captain 57 FLD Arty. 32 Div. W.W. I, Aug. 28, 1889-Nov. 14, 1970 (Amer. Leg. Mkr.)

LAWRENCE
Bertha Karnes, Dec. 20, 1891-Aug. 26, 1980

ROBINSON
Allen S., Aged 79 yr. 1 mo. 13 da. (No dates)

MITCHELL
Katherine S., 1896-1980

Robert C., 1895-1966

YAKLE
E. YAKLE, 1849-1926

Mary, his wife, 1856-1897

Walter, their son, 1893

F.S., Father, Mother, Walter

CLARY
Homer C., 1884-1966

CLARY
Anna Yakle CLARY, 1888-1932

BARBER
Kathrina Yakle BARBER, 1889-1921

BARKLEY
Henry L, Kansas Pvt 2 Co. 3 Bn, 164 Depot Brig. W.W. I, Aug. 1, 1897-Dec. 20, 1965 (Amer. Leg. Mkr)

EILTS
Margaret E., 1919 ---

Leland E., 1914-1974

EILTS
Leland E., Sgt. Army Air Forces, W.W. II, Mar. 11, 1914-May 1, 1974 (Service Stone) (Amer. Leg. Marker)

WENDEL
Selma E., 1875-1970

WENDEL
George F., 1887-1948

EMERY
Verda, Sept. 28, 1901-Mar. 24, 1984
Jesse, Oct. 21, 1892-May 5, 1963

RUPE
Anna RUPE, 1849-1920

HIRD
O. Manford, Dec. 28, 1871-Apr. 28, 1953

Ninon N., Mar. 1, 1877-June 13, 1962

HIRD
Sylvia, dau. of O.M. & N. HIRD, Apr. 3-May 25, 1904

F.S., H.S.

CHOLLAR
Byron Edgar CHOLLAR, Jr., Sept. 23, 1872-June 12, 1892

CHOLLAR
Laura Grace, Aug. 31, 1884-June 28, 1975

CHOLLAR
Helen Lucy, Nov. 24, 1874-July 3, 1963

CHOLLAR
Byron Edgar, Mar. 28, 1840-Oct. 24, 1913, (Papa)

CHOLLAR
Laure Celina, Sept. 28, 1847-Sept. 26, 1911 (Mama)

JACOT
Marie Helene, Mother, Jan. 31, 1822-Oct. 10, 1906

JACOT
Auguste C., Sept. 10, 1831 Nov. 1, 1908

WEBSTER
Alpheus, Co. E., 103 Ill. Inf. (Post 40 Mkr. G.A.R.)

WEBSTER
Alphues, Died, May 8, 1882 Aged, 61 yrs. Private in 103 Ill. Volunteers Company E.

Lucy R., wife of A.W. WEBSTER, Died, Aug. 7, 1890, Aged, 63 yr. 5 mo. 15 da.

CRAVEN
Tom CRAVEN, 1888-1958

CRAVEN
Joseph, 1883-1946

CRAVEN
Thomas, 1834-1913

CRAVEN
Julia, 1858-1894

CRAVEN
Anna, 1885-1973

CRAVEN
Thos. CRAVEN, Co. C (G?) 23 Ill. Inf. Post 40 G.A.R. Marker)

HILLS
Mary L, Died Nov. 21, 1869, Aged 2 yr. 9 mo. 26 da.

HOWELL
Charles E., 1886-1906

BARKLEY
Charles L, son of T.W. & R.M. BARKLEY, Apr. 2, 1898-Dec. 19, 1904

BARKLEY
T.W., 1853-1926

BARKLEY
Rosa M., 1871-1956

HARRIS
Archie B., Oct. 27 1872-Mar. 26, 1949

Emma T., Mar. 29, 1875-Nov. 1, 1913

BREWSTER
William, Died, Aug. 2, 1874, Aged, 76 yr. 11 mo. 15 da.

JONES
Wm. T., Co. L. 15 Kans. Cav. May 23, 1845-Jan. 20, 1920 (Veteran F.C.L. 61-65 Mkr.)

JONES
Mary M., May 11, 1850-June 7, 1917

MARLEY
W.B., Aug. 29, 1826-Sept. 29, 1876

MARLEY
Sarah J., Apr. 10, 1829-Feb. 8, 1911 (Mother)

HAY
George A., son of S.B. & Lydia HAY, Died, Jul. 3, 1882. Aged 2 yr. 4 mo. & 1 da.

PARKER
Dr. Robert C., Died July 23, 1887. Aged, 39 yr. & 24 da.

PRAIRIE CITY CEMETERY
BALDWIN, KS.
PALMYRA TOWNSHIP

GRANT
Gertrude V., wife of C.D. GRANT, 1890-1911

MORGAN
Margaret E., 1865-1921 (R.N.A.)

William A., 1862-1928

MORGAN
Amos E., 1898-1918

TODD
Merle T., 1889-1982

Hazel, 1894 --

HINER
Cuma B., 1896-1981

HINER
Wm. Frederick, 1885-1958 (Mason Marker)

KERNS
Schuyler S., 1871-1945

WILTSE
Robert, Mate U.S. Navey (Post 40 Marker) Service Stone (No dates)

HARRIS
William B., Co. G, 8 Kans. Inf. (Post 40 E.D.B. G.A.G. Marker)

HARRIS
William B., Died, Jan 27, 1870, Aged, 35 yr. & 6 mo.

HENON
Victor, Nov. 7, 1829-Oct. 17, 1912 (Father)

Mary J. Born Haut Riverie France Feb. 12, 1831, Died Dec. 4, 1908 (Mother)

HENON
Emile, 1861-1928 (F.L.T.

HENON
Euphema, 1858-1946

HANES
Lillie Peal, dau. of W.F. & M.G. HANES, Died, Dec. 3, 1879 Aged 4 yr. 5 mo. 24 da.

HOWELL
James E., Dec. 19, 1883-Feb. 6, 1970

HOWELL
D.C., Father, 1842-1936 Civil War Veteran (Amer. Leg. Mkr.)

HOWELL
Mary C., 1855-1952

PRICE
Doris Howell PRICE, dau., 1880-1906

REEDER
William REEDER, Father, July 8, 1825-May 6, 1876

Amanda F. Yeates, his wife, Aug. 9, 1834-Sept. 15, 1901

HARRIS
G.A. HARRIS, 1844-1888 (G.A.R.)

Elizabeth, wife, 1851-1924

HARRIS
G.A. HARRIS, Co. D., 12th Kans. Inf. (Post 40 EDB G.A.R. Mkr)

CHILDERS
Walter P., June 1, 1868 (rest of stone buried)

CHILDERS
Bertha N., 1901-1902

SHARP
George, Feb. 22, 1906-Feb. 22, 1912

SHARP
Daniel P. 1868-1941

Edith C.,1885-1934

FISHER
Mary A., wife of J.W. FISHER, 1866-1916

J.W. FISHER, 1865-1920

ADAMS
Elmira Fisher ADAMS, 1843-1921

ADAMS
Birdie, 1882-1961

FISHER
A.F. FISHER, Co. E. 2nd Mo. Inf. (Amer. Leg. Mkr.) Service Stone

KERNS
Maria, wifeof S. KERNS, died Sept. 14, 1895, Aged 61 yr. 19 da.

Solomon KERNS, Died June 11, 1902, Aged 68 yr. 10 mo. 22 da. Co. B 98 Reg. Ill.

F.S., Father, Mother, E.M.K. & M.K.

KERNS
Solomon KERNS, Co. B 98 Ill. MTD. Inf. (Post 40 EDB, G.A.R. Marker)

KERNS
J. Emery KERNS, 1860-1934

GILBERT
Henry Allen, Apr. 27, 1868-Aug. 23, 1906

Lydia May, Oct. 20, 1868-Feb. 22, 1957

Lula G. STEWART, Feb. 8, 1892-Nov. 2, 1957.
F.S., Father, Mother Lula

HANNA
Guy R., 1880-1955

Jessie, 1882-1969

Cameron V., 1904-1966

McINTYRE
Charles, 1877-1950 (Post 40 EDB, G.A.R. Marker)

Eva, 1877-1957

LUCAS
Georgia E., Mother, 1887-1961

LOBINGIER
George, Feb. 8, 1840-Sept. 29, 1928

Sarah A., wife, June 17, 1843-Mar. 30, 1915

Charley, Oct. 8-Dec. 27, 1872

Cora, May 4-Jul. 1, 1877

Geo. LOBINGIER, Co. E. 2 Mo. S.M. Cav. (Veteran 61-65 FCL Marker)

F.S. Father, Mother, Womans Relief Corps, Kans 182, Mkr)

WIDDICOMBE
(On back of LOBINGIER Stone)
Susanna L., wife of Albert WIDDICOMBE, May 11, 1881-June 8, 1904

Aurelia G., Dec. 14, 1903-June 11, 1904 (R.N.A. Mkr.)

F.S., Aurelia, Susanna, Cora, Charlie

LOBINGIER
Charlie, died Jan. 1, 1873, Aged 2 mo. 23 da.
Cora, July 2, 1877, Aged 1 mo. 28 da. Children of George & Sarah LOBINGIER

MOORE
Frances A., wife of Silas H. MOORE, Died, Sept. 2, 1876, Aged 47 yr. 7 mo.

GRIFFITH
Willie, infant, died May 29, 1869

Eliza J., Died, Oct. 29, 1871, Aged 4 yr. 11 mo.
Children of D. & M. GRIFFITH

LOBINGIER
M.G. LOBINGIER, Died Aug. 2, 1856, Aged 43 yr. 11 mo.

LOBINGIER
Eliza J., wife of M.G., died Aug. 14, 1873, Aged 57 yr. 6 mo. ? da.

LOBINGAR
Wm. Co. L. 16th Kansas Cav (Post 40 G.A.R. Marker)

LOBINGIER
W.G., Jan. 10, 1842-July 7, 1890 Co. L 16th Reg. Kan. Vol. Cav.

GRIFFITH
David, 1833-1932 (Father)

Mary C., his wife, 1836-1912 (Mother)

GRIFFITH
D. Evan, 1864-1938

GRIFFITH
George, 1862-1930

PARDEE
Ermanetta Hatter, 1878-1967 (R.N.A. Marker)

HATTER
Arthur, 1881-1936

DERSHEM
Lewis, Died Oct. 21, 1859 Aged, 66 yr. 1 mo. 6 da.

DERSHEM
Ludwig, 1 Regt. PA. Mil. War of 1812 (FOL War of 1812 Marker)

FISHER
Willie, son of H.A. & M.C. FISHER, Sept. 1, 1864-Sept 24, 1864

FISHER
Frankie, son of H.A. & M.C. FISHER, Oct. 22, 1875-Feb. 9, 1877

HOWARD
Lada J., 1901--

Paul P., 1891-1973

CHILDERS
Adelena, 1891-1936

CHILDERS
Ora B., 1874-1957

CHILDERS
Nellie N., Feb. 26, 1908-June 18, 1976

Harry M., May 31, 1899-July 27, 1979

MECHEM
Eugene G., son of J.M. & A.E. MECHEM, died, Sept 23, 1875, Aged 12 yr. 9 mo. 26 da.

MECHEM
Bertie, son of J.M. & A.E. MECHEM, died Oct. 24, 1875, Aged, 9 mo 10 da.

SUTOR
Myrtle, 1880-1952

W.R., 1874-1954 (Amer Leg. Marker)

SUTOR
Nina, Oct. 4, 1911- Nov. 11, 1936

SUTOR
Keith W. SUTOR, Jr., Dec. 14, 1943-Dec. 18, 1944

Baby SUTOR, Jan. 4, 1954

LEIGHNOR
David, July 8, 1824-Jan. 22, 1879, Aged, 54 yr. 6 mo. 14 da.

STILLWELL
No names or dates on stone

STILWELL
Jacob L., May 2, 1819-Aug. 12, 1895

STILWELL
Rhoda A., Oct. 29, 1829-July 13, 1897

NEWTON
Laura Dana, 1871-1963

John Reuben, 1870-1954

NEWTON
Laura Elizabeth, 1867-1903

NEWTON
Eliza Kuhn NEWTON, 1834-1909

NEWTON
Rev. R., Died, Jan. 8, 1882, Aged, 63 yr. 25 da.

WINTERS
F.N., 1867-1938 (R.N.A.)

WINTERS
Mary E., 1868=1947

WINTERS
Robt. J., 1900-1934

MOORE
Corpl. C.C. MOORE, Co. G., 49 Ind. Inf. (Post 40 E.D.B. G.A.R. Marker)

LEONARD (Plot)
Harold A., 1892-1970

Velma M., 1895-1972

George, 1899-1931

Myra LEONARD, 1870-1939, Mother

Smith LEONARD, Father, 1865-1941

George LEONARD, Kansas, Pvt. 1 Cl. 137 Inf. 35 Div. Oct. 3, 1931, (Amer. Leg. Mkr.)

(All of the above have separate stones)

LOBINGIER
Joseph F., 1858-1907

Effie J., 1855-1934

ASHBY
Daisy Agnes, 1881-1915

LOBINGIER
Lana, 1877-1954

Charles, 1875-1959

COMBS
Andrew J. 1834-1899 (Vet. Civ. War Co. A. 47 Ill. Inf.)

Harriett S., 1846-1916

COMBS
Albert C., 1873-1940

COMBS
Harry, 1882-1926

COMBS
A.J., Co. A. 47th Ill. Inf.

GOODRICH
Lulu Combs GOODRICH, 1868-1933

Wooden Marker - Unreadable

FELL
Benj. FELL, Co. K, 16th Kan. Cav. (Post 40 EDB-GAR Mkr.)

CUNNINGHAM
W. CUNNINGHAM, Co. F. 88th Ill. Inf. (Post 40 EDB-GAR Mkr.)

MILLER (Plot)
Philip N. MILLER, Aug. 29, 1881-May 11, 1956
Evalena E. MILLER, Dec. 11, 1886-Jan 10, 1970. (Amer. Leg. Aux. Mkr)
Margret MILLER, 1842-1925 Mother

Julia D., 1866-1955

Robert A., 1874-1949

George MILLER, 1832-1909 Mason Marker

(All of the above have separate stones)

DOBBINS
Elizabeth, wife of J.A. DOBBINS, died, Oct. 5, 1856 Aged, 56 yr. 2 mo. 13 da.

BAILEY
Leonard, died Feb. 27, 1874 aged, 68 yr, 25 da. (Mason Mkr.)

LANE
Rebecca, wife of Johnathan LANE died, Aug. 1, 1887, Aged 74 yr. 6 mo. 3 da.

OLDS
Andrew C., Feb. 7, 1853-Aug. 18, 1907, Aged 54 yr. 6 mo. 11 da.

Lusettie E., his wife, Jan. 17, 1854-July 18, 1935, Aged 81 yr. 6 mo. 1 da.

FISHER
Sarah J., 1840-1919 (Kans. Womans Relief Corps 102 Mkr.)

JOHANNING
V. Blanche, Mother, 1900 -- (East. Star)

Paul H., Father, 1893-1963(Mason)
Paul Aug.10,1893-Oct.3,1963

MARTIN
Pearl C. 1897-1975

JOHANNING
Paul E., Jr., July 2-Nov. 21, 1923

HEMPHILL
D. Estella, Sept. 24, 1891-Apr. 19, 1982

Samuel C., July 20, 1881-May 7, 1961

CLARY
Ina L., 1892-1983 (Rebckah)(R.N.A.)

Roy E., 1887-1966 I.O.O.F.

CARPENTER
Jas. E., 1st Sgt. Co. L, 16 Kans. Cav. (Post 40 EDB-GAR Mkr.)

CARPENTER
James E. Carpenter, 1830-1877

Rebecca, his wife, 1834-1914

Dora & Theadore, Jan. 8, 1860

Lewis W., 1867-1911

John H., 1872-1959

COLLINS (Plot)
Mattie, 1871-1878

Dollie, 1875-1879

Charles L, 1864-1880

Elizabeth L, 1839-1909

Andrew J., 1829-1911

Andrew J., 1880-1950

Grace G., Apr. 14, 1888-Jul. 15 1977

Baby

(All of the above have separate stones)

FISHER
David M., 1880-19--

Katie, 1876-1954

SOWERS
Alfred B., 1843-1917

Catherine, his wife, 1840-1921

SOWERS
Alford B., Co. C. 34 Ohio Inf. (Post 40 GAR Mkr)

BROWN
Winifred L., 1898-19--

Herman C., 1897-1962 (Amer. Leg. Mkr.)

BROWN
Herman Clyde BROWN, Kansas Pvt. Co. C. 70 Engineers W.W. I, June 24, 1897-Mar. 19, 1962 (Service Stone)

HALLIDAY
Ella F., Mother, 1866-1953 (R.N.A.)

Joseph A., 1856-1924, (MWA Mkr.)

HALLIDAY
Little Eva, 1888-1897

DENNEY
Ella I., 190 --

Byrl C., 1899-1968

SWITZER
Casandra, Aug. 25, 1799-Jan. 30, 1879. Aged 79 yr. 5 mo. 4 da.

Elizabeth Jane, dau of Isaac & C. SWITZER, died, Jan. 27, 1881, aged, 51 yr. 5 mo. 25 da.

GILES
Hannah, Dec. 24, 1804-Feb. 24, 1885

TAYLOR
Dennis, 1869-1931

HIRD
Robert, Father, 1845-1930

SWITZER
Jacob C., died, Apr. 30, 1892, Aged 64 yr.

Hannah M., wife of J.C. SWITZER, died, Jan. 10, 1881, aged 42 yr. 8 mo. 3 da.

OSHEL (Plot)
James, 1859-1941

Cora M., 1860-1937

Claude J., 1897-1918

F.S., Claude, Mother, Father

OSHEL
Claude James, Kansas. (Stone buried) (Amer. Leg. Mkr.)

SHROUT
Grace E. Oshel SHROUT, Feb. 21, 1890-May 13, 1958 (R.N.A.)

OSHEL
Charles G., Apr. 12, 1889-May 8, 1935

BROYLES
Maude, dau. of C.P. & N. Scott, died Mar. 17, 1893, Aged 25 yr. 1 mo. 5 da.

SCOTT
Leon, died, Feb. 28, 1864, Aged 4 da.

Omer, died, Jan. 9, 1865, aged, 1 da.

Children of G.P. & N. SCOTT

Cornelius P. SCOTT, Apr. 27, 1834-Oct. 17, 1879 (F.L.T.)

SCOTT
Otho, son of W.H. F. SCOTT, died, Mar. 28, 1867, Aged 5 da.

SCOTT
Cornelius P., Co. E., 2 Mo. S.M. Cav.

THOMAS
J.D., died Jan. 27, 1879, Aged, ? 9 mo.

HOLSBERG
Susie A., dau. of Adam & Celina H. HOLSBERG, Died, May 11, 1882, Aged, 7 yr. 9 mo. 8 da.

PATTER
Mary Ann, 1813-1877

Broken Native Rock, Scratched in: F.C.L.P., A.D.,

EMERY
Emma A., 1889-1966

EMERY
Phoebe, 1884-1976

EMERY
John L., 1832-1910
Mary Elizabeth, his wife, 1853-1916

BELL
Emery C., 1870-1948

Etta M. Emery, 1882-1936

LOUIS
Rosannah, Died, Oct. 13, 1880 Aged, 44 yr. 4 mo. 1 da.

SCOTT
Agnes, Mar. 14, 1870-Dec. 5, 1959

SCOTT
Lillie C., 1875-1957

John (Jack), 1873-1948

AMBER
No other info. Stone is board

MARSH
Loly M., dau. of E.R. & L. MARSH, died, Aug. 31, 1867, Aged,2 yr. 7 mo. 16 da.

FARRINGER
Eliz. S. Hird, Mother
1845-1928

HIRD
Dr. Frank E. HIRD, Sept. 20, 1883 - Mar. 7, 1970

STEVENIN
Annabelle Hobson, 1909-1927

STEWART
Mary J., dau. of J.W. & M.A. STEWART, died Sept. 5, 1867. Aged: 4yrs, 6 ms, 23 da.

HOTCHKISS
Bob HOTCHKISS, 1916-1982
(U.S. Service Marker Metal)
*1

TRUESDELL
Jessie Stewart, 1873-1949

STEWART
Frances Elinor, Dec. 17, 1866 - Apr. 1, 1937

STEWART
J.W., Aug. 18, 1838 - Oct. 28, 1915

STEWART
Martha G., Feb. 18, 1838 - Jan. 22, 1927

EVENSON
Father, Oscar H., 1887-1934

SMITH
Mother, Clara (Evenson) SMITH, 1894 --

TAYLOR
Luther H., Feb. 21, 1875 - Aug. 22, 1958

TAYLOR
Della M., July 3, 1881 - Nov. 22, 1931

WELDON
Angeline, (U.S. Army Nurse Post 40 EDB-GAR Marker)

MESSINGER
William E., July 30, 1864 - May 13, 1898

CARPENTER
Artha Agnes, 1872-1961

HANES
Mary E., 1824-1875

Henry C., 1860-1868

PARDEE
Louisa May, 1867-1934

PARDEE
James Valentine, 1865-1954

HARPER
Wm. B., died Sept. 13, 1897
Aged 34 yrs, 3 mo. 27 da.
F.S. William

Isabella, wife of T.M. HARPER died, Mar. 29, 1901, aged 68 yr. 3 mo. 22 da.

F.S., Mother, W.H., William

WISE
John A., June 4, 1857-Sept. 29, 1932

WISE
Cora E., June 13, 1863-Aug. 15, 1944

GLEASON
Helen L., 1900-1986 (American Legion Auxiliary Marker)
Dr. Frank A. D.C., 1894-1984
(American Legion Marker)

MOWRER
Claude N., 1908-1973
(Lamb-Roberts Funeral Marker)

CHARBONNEU
Elsie M., 1921-1971
Abraham E., 1908-1974

TWIGG
Diana Marie, April 10, 1971

MARSHALL
W.N., Co. D. 19th Kan. Cal. Post 40 E.D.B.

MARSHALL
Samuel C. MARSHALL, Mar. 21, 1827-Nov. 10, 1904.

Adaline M., wife of Samuel C. Mar. 21, 1836-Feb. 3, 1900

Cecil L., Mar. 1, 1872-Nov. 17, 1886

Abraham M., Aug. 26, 1864-Oct. 12, 1886.

Mary R., wife of Samuel C., Jan. 26, 1830-Dec. 3, 1859

Infant son, July 27, 1866

Martha E., May 8, 1853-Nov. 4, 1871

William N., June 30, 1850-Oct. 21, 1882

F.S., I.M., Martha, S.C.M., S.M., C.L.M., A.M.M.

GRANT/CARSON
Gideon Grant
Kit Carson

ELIAS
Ann Ella, dau., of G. & I.C. ELIAS, Sept. 8, 1861-July 24, 1864

Lillian May, dau. of G. & I.C. ELIAS, Oct. 8, 1859-Sept. 30, 1860.

ELIAS
Isabella Clarissa, wife of Gideon ELIAS, died, March 25, 1883, aged 50 yrs, 3 mo. 9 da.

Gideon ELIAS, Aug. 26, 1821-Feb. 23, 1903

Junitta A. ELIAS, died, Apr. 5, 1889, 31 yr. 2 mo. 7 da.

Lillian May, died, Sept. 29, 1860 aged 2 yrs.

Ann Ella, died Sept. 8, 1863, aged 3 yrs, 7 mo. 7 da.

Gideon Grant, died Nov. 20, 1866, aged 7 mo. 16 da.

Kit Carson, died Mar. 15, 1870 aged 7 mo. & 23 da.

Mattie C., died July 14, 1873, aged 4 mo. & 22 da.

(Children of Gideon & Isabella ELIAS)

LEWIS
Catherine, wife of W.M. LEWIS, died, Sept. 2, 1886, aged 85 yrs., 9 mo., 15 da.

E.G. LEWIS, died July 20, 1884, aged 33 yrs., 6 mo. 2 da.

LEUIS
Ervin G. LEUIS, died July 20, 1861 aged, 33 yrs, 6 mo. 2 da.

MILLER
Etta MILLER, MOM, Dec. 29, 1873-Sept. 17, 1952

SPURGEON
Mary M., 1838-1913

George R., 1839-1909

SPURGEON
Rachel E., 1874-1943 - Mother

Joseph W., 1864-1940 - Father

BURKET
Cora E., dau. of Benton & Eilim BURKET, died Mar 7, 1885, aged 1 yr. 8 mo. 21 da.

SPURGEON
John C., son of G.R. & M.M. SPURGEON died, Oct. 13, 1871, aged 3 yrs, 8 mo. 18 da.

SPURGEON
John G., son of G.R. & Mary M. SPURGEON died, Oct. 13, 1871, aged 3 yr, 8 mo. 3 da.

SPURGEON
William H., son of G.R. & Mary M. SPURGEON, died Feb. 2, 1887, aged 20 yr., 5 mo., 17 da. (F.S., Willie)

SPURGEON
May Bell, dau. of G.R. & Mary M. SPURGEON, died, Mar. 17, 1894, aged 22 yr., 11 mo., 9 da. (F.S. May)

LEWIS
Phoebe Bell, Oct. 31, 1876-Feb. 13, 1878

LEWIS
Lettie May, May 6, 1868-Dec. 8, 1887

LEWIS
Albert Overton, June 28, 1834-Apr. 29, 1914

LEWIS
Amanda Jane, Jan. 20, 1844-May 11, 1926

LEWIS
William Richard, Aug. 21, 1874-Dec. 11, 1942

PENNINGTON
Alexander, Oct. 14, 1832-Feb. 12, 1879
(Amer. Leg.)

PENNINGTON
Alex. PENNINGTON, Co. C, 17th V.R.C.

BOOHER
Wm. BOOHER, Co. F, 8th Kan Inf. (GAR Post 40)

MEADOR
Margret E., wife of W.I. MEADOR, died, Feb. 27, 1869
Aged 32 yr. 6 mo.

CRADIT
Helen May, dau. of N.C. & E.E. CRADIT, died, Mar. 5, 1863, aged 8 yr. 10 mo. 4 da.

CRADIT
N.C. CRADIT, Co. K, 16 Kans. Cav.

CRADIT
Nathaniel C., Mar. 11, 1827-Mar 21, 1905

CRADIT
Emily E., May 24, 1831-Mar. 26, 1914

(F.S., E.D.R., & G A R Post 40)

HAVENS
George, died, June 2, 1890 aged 81 years

Willie H. HAVENS, died, Aug. 15, 1883, aged, 14 yr, 8 mo. 21 da.
(F.S., Willie H.)

Ora Bell HAVENS, died, Dec. 3, 1872, aged, 1 yr., 9 mo. 9 da.

Alva Dale HAVENS, died, Apr. 19, 1880, aged 4 yr. 9 mo. 15 da. (F.S., Alva Dale)

HAVENS
Amitia M., wife of George HAVENS, died May 25, 1863, aged 48 yr. 7 mo.

HAVENS
Julia E., dau. of G. & A.M. HAVENS, died, Mar. 26, 1863 aged 9 yr. 2 mo.

HAYDEN
Jane E., wife of Wm. B. HAYDEN, died NOv. 19, 1859 aged 20 yrs.

HAYDEN
Mary C., dau. of W.B. & J.E. HAYDEN, died Mar. 11, 1860, aged 1 yr. 10 mo., 2 da.

ATHEY
Harve, 1877-1957
(Joe Towner's Service)
funeral home marker

SNYDER
Emma M. Apr. I, 1882-Apr. 16, 1961 (Mother)

Hiram A., Mar. 9, 1881 - Mar. 12, 1947

PETTY
Madgia, 1908-1935

CLINKINBEARD
Sarah L., 1849-1926

CLINKINBEARD
George C., 1838-1927

CARTER
William U. CARTER, Kansas PVT. 1 CL., 296 Mil. Police January 18, 1935
(Amer. Leg)
(Funeral Home Marker-no info)

BAYSINGER
Sergt. Peter W. BAYSINGER Co. C., 7 Kansas, Cav.
(Vet. G1-65)

BROWN
Belle BROWN, 1877-1954 (R.N.A).

BROWN
Charles A. Brown, 1874-1941

BROWN
Theodore BROWN, 1840-1924

Jeanette, his wife, 1841-1918

BROWN
Theodore BROWN, 9 Wis. L.A. (Post 40 E.D. E., G.A.R.)

STONE
Nellie Sawin, Dec. 25, 1875 - Dec. 11, 1952

SAWIN
Amanda M., wife of Rev. A.G. SAWIN, 1851-1907

CHARLES
Gladys E. Sawin, wife of Roscoe C. CHARLES, Aug 16, 1895-May 5, 1934

SAWIN
Lucina R., May 4, 1814-Feb. 7, 1905

SAWIN
Eathen A., Dec. 3, 1818 - Jan. 28, 1902

MERCHANT
Florence Sawin, Jan. 3, 1874-July 31, 1959

CHARLES
Roscoe C. CHARLES, Kansas, PVT. 16, Recruit Co., World W. I, Jan. 13, 1893 - Sept. 21, 1961 (Amer. Leg.)

TORKELSON
Ruth E., 1892-1961

MORTON
Gilbert C., 1868-1936

MORTON
Maryette, Wife of Gilbert C. MORTON, 1872-1947

SHOTWELL
Louisa J., 1848-1933 Mother

Daniel W., 1845-1931 Father

SHOTWELL
Harry, son of D.W. & L.J. SHOTWELL Sept. 8, 1882-Jan. 19, 1900

COOK
Daniel, June 15, 1884, aged 62 yrs., and 1 day

Ann L. COOK, died Feb. 9, 1904, aged 80 yr, 10 mo. 7 da.

(F.S., D.C. & Mother)

COOK
Mary C., dau. of D. & A. COOK, died Apr. 17, 1861, aged 9 yr. 7 mo.

Dexter C., son of D. & A. COOK, died Feb. 23, 1862, aged 12 yr. 3 mo.

COOK
H.A. COOK, 1827-1901

Harriett, 1835-1908

Family of H.A. & H. 1859-1908

Olive K., 1864-1947

Ida A. 1866-19--

FOSTER
Girtie, mar. 10, 1862-Dec. 19, 1870

FOSTER
Jane, died Feb. 25, 1870 (In the 66 year of her age.)

FOSTER
Mary B., wife of W.S. FOSTER, Mar. 25, 1834 - Oct. 8, 1908

FOSTER
William S., 1833-1914

FOSTER
Addie, 1864-1945

MOSHER
Cephas F., Co. B 9. K.V.C., 1845-1915

Lenna E., Wife, 1850 --

MOSHER
Cephas F. MOSHER, Co. B, 9 Kansas Cav.

(F.S., Ivan, May)

HOLLOWAY
Charles D., Nov. 26, 1861-Aug. 11, 1898

Hattie Alice, Feb. 3, 1864-Aug. 26, 1934

J. HOLLOWAY, M.D., Feb. 21, 1820 - Sept. 19, 1898

Saphronia A. HOLLOWAY, Dec. 17, 1827 - Feb. 23, 1902

GLEASON
Hattie A. Holloway GLEASON, Aug. 27, 1868-Feb. 1, 1921

GLEASON
Charles J., Jan. 1, 1866-Mar. 14, 1945

FERGUSON
Infant son of R.M. & M.L. FERGUSON, died, Dec. 15, 1879, aged 19 da.

DREW
Corpl., Jos. DREW, Co. G. 92 ILL. MTD Inf.

(Post 40 E.D.R., G.A.R.)

DREW
Joseph, son of L. & A. DREW, died, May 3, 1870, aged 25 yr. 10 mo. 7 da., A member of Co. G., 92 Reg Ill. Mount I'y.

ASH
Henry ASH, July 27, 1831 - Aug. 10, 1859

STUART
George W., 1847-1915, Father

BALES
Daniel H., 1857-1941

BALES
Julia F., 1875-1951

NEWLAND
Leonard, June 25, 1890 - Sept. 29, 1974

Lila L., June 20, 1906 - May 24, 1964

HOBSON
Annie S., Feb. 9, 1869-Nov. 29, 1942

James L., Jan. 26, 1865-Dec. 29, 1949

HOBSON
Noami June, June 25, 1923-Sept. 19, 1928

HOBSON
Donald S. HOBSON, Kansas PFC. Co. L 1 Inf. 13th Div. W.W. I, Aug. 4, 1898-July 29, 1930 (Amer. Leg)

HOBSON
Donald S. HOBSON, Kansas PVT. I Inf. 13 Div. July 29, 1930

HOBSON
Mary M., Jan. 1, 1893-Aug. 3, 1973

HOBSON
Merle L., Dec. 21, 1889-June 12, 1955

Earl D., Feb. 16, 1888-Mar. 27, 1947

HOBSON
Stephen E., June 30, 1925 ---

Carman E., May 29, 1931 ---

ENYART
John W., Jan. 31, 1852-June 11, 1939

ENYART
Ida May, May 24, 1891-Aug. 30, 1975

Eben B., May 20, 1888-Feb. 11, 1962

(Married, June 24, 1908)

GREER
Edward S., Daddy, June 10, 1859 - Dec. 23, 1933

Jennie, Mother, Apr. 9, 1869-Feb. 8, 1935

(R.N.A. Memorial)

GREER
Irvin W. GREER, Kansas, Pvt. Co. K. 137 Infantry W.W. I, PH May 26, 1898-Sept. 8, 1969 (Amer. Leg.)

SCANLON
Mike, Nov. 11, 1880-Nov. 9, 1951

SCANLON
Ray, Jan. 29, 1891-Aug. 15, 1963

WHITE
Earl N. Father, 1897-1975

WHITE
Rachel, 1865-1952

MILLER
Samuel C., Mar. 5, 1886- Mar. 12, 1923
(F.S., Sam)

CRAMBLIT
Cora A., July 29, 1891-Nov. 1, 1964 (F.S., Mother)

John W., Mar. 20, 1889-----

HOPE
Joseph D. HOPE of Delaware, born Feb. 7, 1812, Emigrated to Kansas from Philadelphia in the Fall of 1855 and departed this life March 5, 1859, aged 47 yrs. 26 da.

GILLILAND
Katharine, wife of A.B. GILLILAND, Born, De. 7, 1811, aged 72 yr., 2 mo., 13 da.

MILLER
Jennett W., wife of A.J. MILLER, Died, Mar. 26, 1858 aged 21 yr., S.B.M.
(F.S., J.W.M.)

MILLER
Izora I., daughter of A.J. & J.W. MILLER, Died, Oct. 17, 1857. Aged 4 yrs.
(F.S., I.I.M.)

CHRISTIE
Ada M., 1892-1957

Mitchell C., 1879-1956

CHRISTIE
Alonzo E., 1878-1957

TADLOCK
Lizzie V., 1868-1955

George W., 1864-1949

TADLOCK
James S., 1900-1963 (F.S., EDYTH)

CHRISTIE
Hazel B., 1926-1977 (R.N.A.)

Ernest N., 1916 ----

ANDREWS
W.L. ANDREWS, died, June 7, 1866 aged 48 yrs.

DAVIDSON
Mary Esther DAVIDSON, 1901-1903

DAVIDSON
Verner, Son of S.C. & M.J. DAVIDSON, died Nov. 10, 1902, aged 8 yr. 2 mo. 26 da.

DAVIDSON
Charles S., 1866-1946

Margaret L., 1869-1958

BURKETT
Martha E., Mother, 1859-1925

Benton, Father, 1851-1915

FOGLESONG
Laura E., 1887-1969

Franklin F., 1876-1942

PHELPS
Cyrus PHELPS, Father, Oct. 19, 1800 - Oct. 18, 1878

BLACK
Earl T., 1884-1972

BLACK
Myrtle M., 1886-1976

OSBORN
Kate B., Mother, 1860-1932

BLACK
Washington C., Jan. 27, 1852 - Dec. 14, 1894

BLACK
Catherine S., wife of William M. BLACK, Oct. 17, 1834 - Dec. 7, 1914

BLACK
William M. BLACK, Sept. 2, 1829 - Aug. 4, 1916

ASHBY
Bladen ASHBY, June 10, 1830 - July 26, 1896

ASHBY
Elizabeth M., wife of Bladen ASHBY, Apr. 14, 1835 - May 19, 1905

ASHBY
Arthur J., May 8, 1868-Jan. 17, 1872 (F.S., A.J.A.)

ASHBY
Orien F., July 29, 1873 - Oct. 2, 1886

SMITH
Infant son of P.B. & O. A. SMITH, June 5-6, 1904

ASHBY
Fern Hunt ASHBY, wife of Clay Alvin ASHBY, 1900-1974

ASHBY
Clay Alvin ASHBY, Kansas 2 D Lt. 426 MTR Supply Train, W.W. I, July 2, 1887-Jan. 14, 1961 (Amer. Leg.)

ASHBY
Eliza Ann, 1858-1940

Henry S., 1855-1911

ASHBY
Charles A., Dec. 5, 1858 - Sept. 4, 1941

ASHBY
Elmer Eugene, son of H.S. & E.A. ASHBY, May 7, 1885 - Apr. 2, 1906

ASHBY
Mary F., wife of James C. ASHBY, June 17, 1828 - Aug. 5, 1894

ASHBY
James C., Sept. 1, 1824 - Nov. 1, 1868

PRICE
William R., 1871-1928

PRICE
Mamie, Oct. 7, 1882 - Oct. 25, 1955

CHRISTIE
Nettie M., Mother, 1882-1956

John W., Father, 1870-1941

VAN HOESEN
Edward H., 1854-1925

Emma G., 1860-1933

George G. VAN HOESEN, Sept. 23, 1897 - Feb. 19, 1967

Carl V. VAN HOESEN, Oct. 13, 1893-Oct. 17, 1976

Alice Gleason VAN HOESEN, May 9, 1896 - Feb. 11, 1929

FRAUENFELDER
Gottlieb, father, born, Alsace Lorraine, July 27, 1855, died Baldwin City, Feb. 2, 1920

Salome, Mother, born, Alsace Lorraine, Jan. 15, 1856, died, Baldwin City, Apr. 22, 1928

MILLER
George, Father, 1846-1923

MILLER
Elizabeth E., wife of George MILLER, Nov. 30, 1855 - Aug. 31, 1907 (F.S., Elizabeth)

MILLER
Rosa A., dau. of Geo. & E.E. MILLER, Aug. 31, 1878-Mar. 23, 1904 (F.S., Rosa)

MILLER
Francis MILLER, Jan. 10, 1842-Sept. 1, 1910

MILLER
Mary Frances MILLER, June 18, Dec 29, 1909

MILLER
Fietta E., 1862-1947

Thomas, 1855-1943

MILLER
Alvin L., 1888-1963 (Lamb Roberts Funeral Home Marker)

TOWNSEND
Daniel, died, Aug. 31, 1857 aged, 39 yrs, 5 mo. 9 da.

BUTLER
Addie E., Feb. 19, 1882-Aug. 19, 1942

Howard O., Dec. 2, 1884-Jan. 8, 1953

BLACK
Mary J., wife of S.G. BLACK dau. of C. & T. Stuart, died Aug. 4, 1866, aged 27 yrs, 8 mo., 20 da.

FERGUSON
Thomas W., 1858 --

Amanda E., his wife, 1848 --

Thomas A., U.S.N. 1897-1918

FERGUSON
Thos. A. FERGUSON, U.S. Navy (Amer. Leg.)

*1. HOTCHKISS
Louise M. May 12, 1926-
Robert J. May 6, 1916-Mar. 14, 1982 Also metal service (U.S.) marker (no info.)

CLARY
Steven L. 1948-1987
(Warren-McElwain Marker)

WAGNER
John Samuel Pfc. U.S.Army-Korea Apr. 9, 1929-Mar. 16, 1984
(American Legion-also Lamb-Roberts Markers)

STEVENIN
Beatrice Doyle June 7, 1904-Feb. 25, 1983

LEONARD
C. Leland 1895-1985

HOLLOWAY
Gertrude V. 1891-1983
(Lamb-Roberts Marker)

HOLLOWAY
Richard B. 1894-1983 (Lamb-Roberts)

FERGUSON
Vera L. 1899-1985

CHRISTIE
Forrest C. 1914-1986 (Lamb-Roberts)

MT. CALVARY CEMETERY
BALDWIN, KS
PALMYRA TOWNSHIP

Mt. Calvary Cemetery, located on Lots 5,6,7,8,9,10,11 and 12, Block 16 purchased from Louis F. GREEN and Martha E. GREEN in 1867 by Father Joseph PERRIER who attended the Catholic Mission at that time. The Prairie City and Mount Calvary Cemeteries, adjacent to each other, are in the northeast part of the townsite. The oldest marked grave in this cemetery is that of Celestine JARDON, September 27, 1863. Right Reverend Joseph P. MACHEBEUF, D.D. of Denver, Colorado, at the request of Bishop MIEGE, S.J., Vicar Apostolic of Leavenworth, dedicated the cemetery in 1868. The cemetery also served as the burial place of the Ottawa parish until 1884 when they purchased their own. This cemetery is still in use and has an endowment for perpetual care. All of the early records of the cemetery were destroyed by fire in the 1930's.

A new gateway between Prairie City and Mount Calvary Cemeteries was completed by Decoration Day, 1959. Cost of $1,000 - a donation by Mrs. Lola DYER, Feb. 12, 1884 - Sept. 18, 1962.

(Prairie City and John Brown, Published by Santa Fe Trail Historical Society, Baldwin City, Kansas, Vol. 1 - No. 1, 1971)

JARDON
Xavier P., Feb. 10, 1840 Oct. 4, 1901. F.S., X.P.J.

Victoria S., his wife, June 18, 1850-Aug. 29, 1921. F.S.

PETIT
Elizabeth C., born in France, Jan. 6, 1810, died Oct. 18, 1870. F.S., Mother

ROUSSEY
Mary J., died, Dec. 17, 1887 Aged 21 ys. 9 mo. 17 da. (MJR)

LAURENT
Ursule, born, 1814, died Nov. 7, 1891

Nicholas, born, 1807, died Nov. 28, 1870

LAWRENCE
Nicholas, Co. E. 2nd Mo. Inf. (Post 40 E.D. B.) Service Stone

HUGNOT
Clarra E., dau. of J.B. & M.A. HUGNOT, died, Feb. 10, 1874, aged 3 yr. 9 mo. 10 da.

ROUSSELOT
Mary Clemence, Jan. 14, 1857-May 14, 1868

MATHEY
In memory of George MATHEY'S family his father, wife, dau. & son.

George MATHEY, 1836-1928 (Father)

Mary MATHEY, 1865-1948

Charles MATHEY, 1872-1948

Melanie, wife of J.B. CORMONT, died Aug. 15, 1870, aged 39 yr.

GREINER
John, son of John P. & C. GREINER died, Apr. 30, 1880, aged 26 yrs. 11 mo. 17 da.

GREINER
John P., died Feb. 2, 1879 aged, 55 yr. 6 mo., 8 da.

Charles S., son of John P. & C. GREINER, died Feb. 10, 1875. aged 8 yr. 11 mo. 21 da.

Margaritha C., dau. of John P. & C. GREINER, died Feb. 22, 1880, aged 5 yr, 11 mo, 18 da.

George M., son of John P. & C. GREINER, died Mar 9, 1880, aged 24 yr. 5 mo. 20 da.

MEADE
Philip, died, Dec. 3, 1881, aged, 18 yr. 10 mo. 18 da.

BUTELL
Joseph C., 1848-1934

Emily, his wife, 1853-1902

MADL
Baby, son of Joseph & Barbara MADL, May 23, 1931

MADL
Joseph F., 1891-1981

Barbara P., 1893-1961

LAUER
Martin Bernard, PFC US Army W.W. I, Sept. 14, 1896-Dec. 11 1975. (Service Stone) (Amer. Leg. Mkr.)

LAUER
Teres, Oct. 5, 1864-Feb. 16, 1933

LAUER
Joseph, 1862-1948

LAUER
Katherine H., Mar. 16, 1899-July 16, 1968.

WUSTEFELD
Louis J., 1894-1962

Emma N. k897-19--

JOHNSON
Dorothy E., wife of B. Frank JOHNSON, 1893-1920

JARDON
Martin J., May 31, 1864-Aug. 17, 1941

Theodie V., Jan 19, 1870-Nov. 26, 1953

CLAIR
Benoite, 1833-1917

PHILIBERT
Eugene, June 23, 1872-Aug. 10, 1902

ROUSSELO
Ernest J., Apr. 12, 1870-May 31, 1941

Nathalie E., Mar. 22, 1872-Feb. 1, 1948

FARRELL
Mathew FARRELL & Mary Brophy, Married Oct. 2, 1877, Children, Ann Nora, Rose-Ellen, Margaret Agnes, Joseph Michael.

Joseph M., June 5, 1889-Mar. 18, 1890

Mathew, Nov. 1, 1843-Aug. 25, 1905

Mary B., Feb. 11, 1853-Oct. 27, 1906

Ann Nora, Sept. 6, 1880-Mar. 26, 1961

Margaret A., Sept. 27, 1884 --

Rose E., Sept. 6, 1887--

CAYOT
Philomene V., 1873-1894

CAYOT
Julie M., 1866-1958

HILL
Amelie R., 1878=1968

CAYOT
Louis P., CO.B 3 PA Inf. GAR Marker.

CAYOT
Ann Eve, Mother, 1840-1930

Louis P., Father, 1838-1919

JARDON
Lola E. Jardon DYER, 1884-1962

Rosalie Gormont JARDON-1858-1936

A.M. JARDON, 1854- 1914

FINNERTY
John FINNERTY, born June 24, 1830 in Parish Kilmore Co. Mayo Ireland, died, Sept. 30, 1915 (Father)

Mary, his wife, 1830-1917 (Mother)

FINNERTY
William P., 1855-1938

Mary K. 1861-1935

SPEICHER
Charles, Mar. 29, 1893-Nov. 27, 1960

Loretta, Oct. 15, 1901-Sept. 22, 1955. (Amer. Leg. Mkr)

SOUDERS
John B., 1916-1976

Frances P. 1922--

JARDON
Bourke J., Dec. 13, 1915-Oct. 28, 1980 (US Army Marine)

Dolores Hadl, May 16, 1925--

HADL
Edward, Apr. 29, 1890-May 18, 1954 (Dad)

Isabella, (Mom), July 3, 1898-Dec. 12, 1961

HADL
Donald E. son, Apr. 20, 1917-Dec. 17, 1978

NEWLAND
Leonard, 1890-19--

Josephine M., 1888-1952

JARDON
Francis L., 1912-1922

JARDON
Frank C., 1872-1945

Margaret B., 1880-1977

GRIFFIN
Thomas, 1818-1901

Edward H., 1862-1944

Anna, 1820-1887

Anna M., 1866-1941

JACQUOT
Charles, 1805-Nov. 25, 1889 (Father)

Marie Eve JACQUOT Nee Lallemand, Dec. 3, 1807-Sept. 1, 1880

STEVENIN
Paul, Apr. 23, 1878-Mar. 28, 1901

STEVENIN
Martin, Feb.6, 1844-Nov. 21, 1900

STEVENIN
Henry, born Oct. 17, 1819 at Hautes Rivieres Ardennes France, died at Prairie City Apr. 4, 1859

CRAVEN
Infant son of T. J. CRAVEN

BUTEL
Herman V., Oct. 12, 1907-Aug. 23, 1908

Mary E., Nov. 24, 1909-May 6, 1910

DEAN
John Davitt DEAN, 1849-1903

Patrick DEAN, 1807-1879

Katharine DEAN, 1835-1900

Anna M. DEAN, 1869-1952

PRIM
Ernest J., Sept. 28, 1906-June 4, 1973

Agnes W., Feb. 1, 1906--

MADL
Ralph B. 1915--

Frances E., 1922-1979

PRIM
Mary Rose, Mar. 22, 1939-May 26, 1942

DYER
Dr. Joseph H., Aug. 15, 1882-Jan. 7, 1961

Rose W. May 23, 1902--

BRULEZ
Ellen, 1892-1978

Remie, 1887-1970

ROCKERS
Charles A., 1905-1967 (Amer. Leg. Mkr)

Clara M., 1907-1965

WHITE
Daniel A., Kansas Pvt. US Army, W.W. I, Sept. 7, 1889-Nov. 2 1962. (Service stone)

ROCKERS
Baby, parents, Daryl & Glenda,Aug. 24, 1978

WHITE
Mary Mareece, Jan. 22, 1868-1935

WILSON
Geneva E., Mar. 31, 1898-Oct. 29, 1975

WILSON
Glenn L., New York, Pvt Co. D, 312 Infantry W.W. I Feb. 18, 1890-Apr. 3, 1973 (Amer. Leg. Mkr.)

HAZELWOOD
Teresa C. White, wife of C.R. HAZELWOOD, 1901-1934

MALONE
Tom & Honora MALONE, their children, Tom, Bridget & Margaret

HENON
Catherine, 1864-1910

McQUILLIAN-McCARTHY
Margaret, Aug. 3, 1807-Feb. 28, 1882

Thomas, Mar. 22, 1817-June 30, 1894

Julia McCARTHY Feb.15,1866-June 26,1909

MAYER
William, died Dec. 28, 1877, aged 35 yr, 0 mo. 19 da.

LOWRY
Jno., Co. A. 6th Kans. Cav. (Post 40 E.D.B Mkr)

HARRINGTON
Thomas, 1836-1894

Elizabeth, his wife, 1836-1876

COSTIGAN
Julia B., our mother, died Mar. 8, 1881. aged 56 yrs.

BODLEY
Mary Costigan, wife of O.C. BODLEY, DIED Aug. 14, 1891 Aged, 26 yrs.

CECIL
Mattie E., dau. of L.P. & H.L. CECIL, Died Sept. 12, 1882, Aged 1 yr. 8 mo, 17 da.

Harriett L, wife of L.P CECIL, died, Feb. 26, 1883, Aged 32 yr.. 11 mo.

CECIL
Sgt. L.P. CECIL, Co. E. 4th U.S. Art. (Post 40 E.D.B.)

DYER
Michael, Father, 1816-1893

DYER
Catherine, Mother, 1821-1892

JARDON
Helen T., Mar. 12, 1910 --

Cecil F., Mar. 28, 1906-Oct. 4, 1965. Married Feb. 17, 1931

JARDON
Celestin, Nov. 10, 1818-Sept. 27, 1863, Aged 44 yr. 9 mo. 17 da.

Francis, wife of C. JARDON, Apr. 16, 1818-Jan. 9, 1889, 71 yr. 8 mo. 24 da.

JARDON
Arsine JARDON, Co. D. 12th Kansas Inf. (Post 40 E.O.B. G.A.R. Vet. Stone)

JARDON
Hulisse, Dec. 10, 1862-June 15, 1863

Celina, Oct. 11, 1860-Dec. 20, 1865. Children of X. & E. JARDON

JARDON
Elese, Mother, Apr. 13, 1829-Sept. 26, 1912. Born, Switzerland

Xavier, father, Apr. 30, 1822-Nov. 8, 1890, born in France

CURTIS
Thomas L., died Jan. 31, 1963 Aged 84 yrs.

Jermih CURTIS, 1834-1894

James F. CURTIS, 1885-1905

Jerry M. CURTIS, died Oct. 27, 1958, Aged 86 yr.

James CURTIS, Died, July 3, 1905 Aged 20 yr.

Anna E. CURTIS, Died, Nov. 9, 1959, Aged 72 yrs.

CURTIS
John H., 1869-1953

Anna G., 1875-1961

HYLAND
Carrie A., 1861-1938 Mother

Thomas B., father 1853-1931

REECE
Jasper C., 1886-1947 (J.C.R.)

Anna M., 188-1962, A.M.R.

HYLAND

Edward F., 1897-1960

Marie R., 1900 -1986

HYLAND
Edward F., Kansas Wagoner 2 Engineer Train. W.W. I. Dec. 9, 1897-Dec. 12, 1960 Vet Marker

DYER
Oscar, Dec. 19, 1881-Aug. 31, 1965

Mary A., April 9, 1854-June 30, 1931

Thomas A., Nov. 25, 1879-Aug. 9, 1910

Eleanor M., Jan. 26, 1888-Sept. 2, 1975

Martin, Mar. 1, 1848-June 5 1914

Martin O., June 7, 1915-Aug. 20, 1974.

(all of the above have separate stones)

HYLAND
Edward F., Mar. 1, 1866-Sept. 14, 1941

REECE
Richard, son of J.C. & Anna REECE. Nov. 13, 1915-Aug. 14, 1924

HYLAND
Anna, Died, Oct. 15, 1903, Aged, 82 yrs.

John, Feb. - 1819- May 4, 1892.

HOSKINSON
Nellie C., April 11, 1893-June 11, 1976

HYLAND
Mary, Apr. 16, 1858-Aug. 21, 1899

HYLAND
Mary A., wife of J.M. HYLAND, died, Aug. 21 1899, aged, 41 yr. 5 mo. 7 da.

Ellen, wife of Patrick CALLAN, died July 21, 1886, aged 51 yr. 2 mo.

Patrick CALLAN, died Jan. 8, 1903, aged 74 yr. 9 mo. 7 da.

CALLAN
Sergt. Patrick CALLAN, Co. L., 15 Kans. Cav. Vet Stone Marker Post 40

DYER
Lewis, son of James & B DYER, Nov. 11, 1882-May 24, 1884

DYER
(Erected to the memory of four children)

Edith, died May 8, 1880, Aged 6 mo. 15 da.

Ethel, died, Feb. 5, 1887 Aged, 7 yr. 11 da.

Leon, died Feb. 9, 1887 Aged, 4Y 3M 25D

Isabel D:Feb.9,1887 Aged 15Y 4M 19D

DYER
Margery, wife of M.D. DYER died, June 20, 1893, aged 49 yr. 11 mo. 12 da. (Mother)

GORMLEY
Mary T., dau., 1854-1878

Margaret, Mother, 1829 1908

Annie, dau., 1859-1881

DYER
John, Nov. 26, 1801-Jan. 6, 1885

Mary, Dec. 24, 1831-Jan. 4, 1867

Bridget, died, Oct. 11 1898, aged 89 yr.

(F.S., Mother, Father, Sister)

DYER
George Wm., 1867-1869

Ellen Josephine 1878-1869 (Children of John & Mary DYER)

BUTELL
Rose S., Oct. 1, 1829-Mar. 14, 1912 (Mother)

Constant, died Sep. 13, 1871, aged 43 yr. 4 mo.

Joseph, died, June 19, 1868, aged 57 yr.

BUTELL
Lula R., Aug. 29, 1875-Feb. 18, 1876, aged 5 mo. 12 da.

BUTEL
Emile J., father, 1852-1932

Eugeniel, mother, 1856-1931

AVRIL
Louise, wife of P. AVRIL Died, Dec. 29, 1869, aged 59 yr.

Paschal AVRIL, died, Feb. 28, 1896, aged 88 yr. 8 mo. 14 da.

AVERILL
Narcisse, Oct. 3, 1845-Jan. 9, 1923 (Father)

Mary Butel, wife of Narcisse AVERILL, Apr. 19, 1850-Apr. 5, 1920 (Mother)

DYER
James E., Father, 1851-1926

Bridget, Mother, 1854-1918

DYER
Walter, 1887-1971

DYER
Ruth Anne, 1892-1976

DYER
William F., 1880-1971 (B.N.A)

DYER
Sarah, 1889-1918

DYER
William Jr., 1918-1919

DYER
Thomas, 1849-1916, Father

Ernestine, his wife, 1856-1920 (Mother)

DILLON
Kathryn, 1907-1925 (R.N.A.)

DILLON
Anna, 1877-1953

DILLON
John, 1878-1957

HYLAND
John M., 1858-1928 (John)

Caroline M. 1876-1948 (Caroline)

HYLAND
James A., 1863-1925 (James)

Eliza F., 1866-1949 (Eliza)

CALLAN
Martin, 1871-1936

COSTIGAN
Infant sons of R.T. & Ida COSTIGAN

COSTIGAN
Richard T., 1858-1927

Ida M. 1873-1956

DYER
John, 1837-1919

Mary, his wife, 1840-1921

BUTELL
Herman E., Mar. 7, 1879-Apr. 17, 1960

BUTELL
Anna E., Dec. 16, 1876-May 30, 1954

SPEICHER
Agnes M., Apr. 27, 1907-Apr. 30, 1976

Stephen, Jan. 28, 1907- Nov. 7, 1976

BUTELL
Victoria J., 1868-1947

Adolphus D., 1858-1940

BROPHY
John, 1837-1922

Ann, his wife, 1851-1939

BROPHY
Martin J. 1872-1930 (Father)

BROPHY
Emma T. BROPHY, (Mother)

DEXTER
Abbie, died Mar. 4, 1903, aged 84 yr. 10 mo.

BROPHY
Ida M., dau, of John & Ann BROPHY, died, Oct. 3, 1882 aged 9 mo. 6 da.

BROPHY
Ruby A., (Mother)

BROPHY
Martin, Co. D. 2 mo. S.M. Cal. Marker Post 40 (Vet Stone)

BROPHY
Helen, died July 7, 1869 Aged 14 yr

BROPHY
W.H., 1870-1923

MUCKERMAN
John A. 1900-1986 (Lamb-Roberts Marker)

BUTELL
Mildred E. Sept. 10, 1914-Sept. 9, 1983
Herman C., Jr. Sept. 11, 1913
Md: June 10, 1940

BROPHY
Kathryn R.-1892-1929

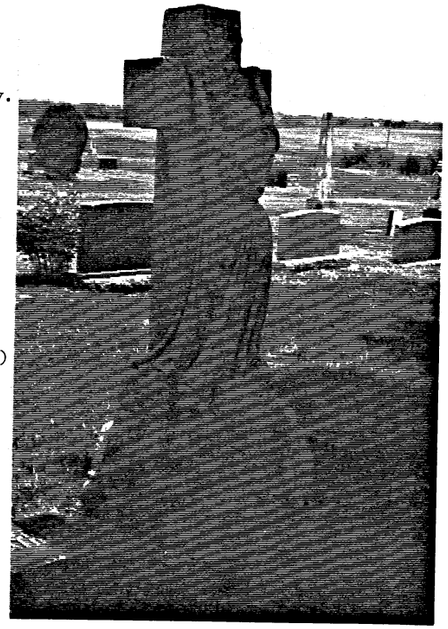

Photo: Jane Wiggins

PIONEER CEMETERY
OLD BALDWIN CITY CEMETERY
PALMYRA TOWNSHIP

Owner: Kansas Educational Association Methodist E. Church.

Location: About .3 mile South of intersection of 6th and Orange Streets, Baldwin City, Kansas. On left (East) side of roadway.

Legal Description: S½ of SW¼ of NW¼ of Section 10, Township 15 South, Range 20 East, Douglas County, Kansas.

This cemetery land was pre-empted by William Butt.

History: "A charter issued February 3, 1858 to the Kansas Educational Association of the Methodist Episcopal Church provided for the founding of Baker University, the sale of city lots, and the establishment of a cemetery not exceeding forty acres.

Nothing was done about the cemetery until after the death on August 30, 1858 of Milton Baldwin, the young man who had been chosen to be the principal of the preparatory department of Baker (University). He was no doubt buried before the land was formally purchased from the Rev. William Butt on September 9, 1858.

The cemetery was granted perpetual incorporation on September 30, 1864 when the Baldwin City Cemetery Company was formed to administer it.

The secretary's records of the K.E.A.M.E.C. mention the cemetery quite often from 1858 to 1950 and again in 1881 when "a paper in reference to the old cemetery was read" but not preserved. No further mention was made in records available to 1954...

One hundred seventeen names were found on markers by Mr. (William) Hastie in 1940. (He called the cemetery "Oakland". No other reference to the cemetery by that name has been found.) In 1966 another list was made by Mrs. Russell Hays and only 94 names were found (By her). (We were able to find 105 names in 1983). Very few burials were made after 1880.

In 1944, Oakwood Cemetery of Baldwin City voted to take over the care of this old cemetery and in 1969 gathered up the fallen stones and placed them in two rows near the gateway. No record exists (for these) of the lot ownerships or burial locations in the cemetery.

The cedar trees lining the roadway in the cemetery were the gift of Dr. W.D.Martin, who purchased a lot in 1865 and was president of the company in 1880. The gate posts were erected in 1954 -- the gift of W.C. Markham and others.

The cemetery had been platted in 1864 with the center road named Mount Vernon Avenue. Lots sold for $10.00 initially but later the larger ones were $75.00. There was a portion of the grounds set aside for persons not wishing to purchase full lots.

Above History written in 1970 by Amelia J. Betts (now deceased), for the Baldwin City Centennial Edition October 1970-
contributed by Kathryn Kelley

PIONEER CEMETERY
BALDWIN CITY, KANSAS
PALMYRA TOWNSHIP

WARREN
Mary W. wife of C.T., D: Sept. 15, 1864 aged 39yrs. 11das.

CLARK
Samuel L. 1831-1913
Leonora J. his wife 1841-1905

FLETCHER
Josiah S. 1833-1899
Mary Elizabeth his wife 1830-1891
John R. 1867-1891

TOOTHAKER
Geo. Co. D. 2 Mo. S.M. Cav.

TOOTHAKER
Elmira mother Nov. 16, 1816-Oct. 29, 1873
Geo. W. son Mar. 7, 1843-Mar. 19, 1913

BARRICKLOW
Mary our mother, D: Jan. 17, 1866 age 58yrs.
Henry our father, D: Aug. 10, 1872 age 74yrs.
Two of the founders of Baker University

BARRICKLOW
Wm. Jan. 29, 1828-May 29, 1901

BARRICKLOW
R.J. June 20, 1869-Oct. 3, 1869

BARRICKLOW
Josephine dau. of W. & M.A., D: Dec. 21, 1862 age 3yrs. 6mos. 16 das.

CROSBY
Samuel M., D: Jan. 29, 1864 age 9 yrs. 11mos. broken stone

CHAPMAN-ROE
Fannie CHAPMAN 1854-1862
Jessie CHAPMAN 1856-1862
Annie CHAPMAN 1858-1862
Sarah ROE 1840-1862
Joseph ROE 1844-1862

AMSDEN
George W. 1827-1906 (Mason)

FIEHLER
Lea?nha (Lenora) dau. of Henry & Mary E., D: Feb. 29, 1877 age 2yrs 9mos. 3das.

SPRAGUE
Q.M. Sgt. Shelby 1 Kans. L.A.
F.S: D.R.

MERKEL
William H. son of P.P. & E., D: Aug. 30, 1887 age 14yrs. 2mos. 12das.

MERKEL
Emilie wife of P.P., D: Sept. 22, 1880 age 33yrs. 1mo. 9das.

MERKEL
Peter, D: Nov. 6, 1870 age 41yrs. 4 mos. 23das.

FULLER
Sarah wife of P. Apr. 9, 1827-Nov. 9, 1862 This stone broken

WEEKS
Sarah A. wife of Samuel, D: Oct. 1, 1875 aged 65yrs.
Birdie dau. of Peter H. & Julia A., D: Sept. 26, 1882 aged 4yrs. 11mos. 13das.

MOORE
William B. Jan. 22, 1838-Feb. 9, 1863

CLAYTON
Alice wife of William Mar. 25, 1864 aged 22yrs. 2mos. 19das.

CHAMBERLIN
Musadora wife of Joseph, D: Sept. 16, 1883 aged 64yrs. 1mo. 10das. born in Williamson Co., Tennessee

JONES
Wilson L., D: Dec. 19, 1866 aged 32 yrs. 1mo. 29das.

DODD
Lewis C. son of S.C. & S.E., D: Apr. 15, 1885 aged 2yrs. 5mos. 11das.

HODGES
David Oct. 20, 1805-Oct. 30, 1867

DUVALL
Wm. H. Co. B. 17 Kans Inf.

REYNOLDS
Delila wife of J., D: Aug. 18, 1865 aged 21yrs.

STEVENS
John Co. H. 2 Kans. Cav.

SELLS
Frederick Russell infant son of David M. & Lizzie Mar. 10, 1869-Aug. 22, 1869

MOORE
Jesse C. 1842-
Mary E. his wife 1844-1882
Laura M. 1868-1881
Nettie 1880-1881
Charles E. 1891-1892 (1896?)
Grace E. 1892-1896

RICHARDSON
Eleanor 1794-1865
Margaret 1833-1862
Robert 1828-1862
Alfred 1830-1864

SPERAW
Baby 1901 Lying beside above stone

PARDEE
Pearlie, D: Sept. 26, 1886 aged 1yr. 2mos. 22das.
Nellie, D: Apr. 16, 1867 aged 4mos. 12das.
Children of W.A. & A.D.

BALDWIN
Milton son of John and Mary 1828-1858

PRATHER-GILLILAND
Rev. Thomas H.PRATHER, D: Dec.8, 1888 aged 83yrs. 8mos. 6das.
Lloyd PRATHER, D: Apr. 25, 1867 aged 84yrs. 5mos.
Nancy wife of Lloyd PRATHER, D: Aug. 11, 1871 aged 89yrs. 4mos. 25das.
George L. son of T.H. & Elizabeth PRATHER, D: Aug. 22, 1864 aged 19yrs. 10mos. 21das,
Willie son of W.D. & N.A. GILLILAND
Thomas PRATHER, D: Mar. 28, 1863 aged 2yrs. 8mos. 6das.
Elmer E. PRATHER, D: Apr. 12, 1863 aged 1yr. 1mo. 5das.
William PRATHER, D: Nov. 18, 1875 aged 2yrs. 4mos. 10das.
Children of T.H. & N.E. PRATHER

PRATHER
Geo. Co. G. 16 Kans. Cav.

RANKIN
Amanda R. wife of Alexander, D: Aug. 10, 1866 age 27yrs. 8mos. 3das.

RANKIN
Ella Mary dau. of A. & A.R.,D: June 14, 1864 age 2yrs. 6mos. 25das.

CLARK
Richard, D: Sept. 7, 1877 age 70yrs. 11mos. 9das.
Mary E. wife of Richard, D: Nov. 11, 1866 aged 54yrs. 9mos. 24das.

FERRIL
Cleopatra wife of Rev. T.J., D: Dec. 5, 1877 aged 40yrs.

ANDREWS
Sarah F. wife of Barton Mar. 8, 1879 age 43yrs.
Kate E., D: Aug. 5, 1880 age 21yrs.
Barrett Dec. 19, 1883 age 23yrs.
Villora, D: June 2, 1866 age 10mos.
Infant son, D: June 16, 1864 or(1884)
Barton Apr. 10, 1833-Aug. 24, 1866 age 33yrs.

WOOD
George McClellan son of C.W. & C.A. WOOD Jan. 7, 1865 2yrs. 5mos. 25das broken stone

Tombstone broken no name on top gone

JUNKINS
Maggie E., D: Mar. 10, 1877 age 16yr 5mos. 6das.
Allie M., D: May 28, 1876 age 6yrs. 2mos. 1da.

JUNKINS con't
Nancy wife of W.W., D: Mar. 10, 1873 aged 36yrs. 8mos. 26das.
Clara H. Aug. 23, 1856-Feb. 1,1902
John S.H. son of Benjamin & Louisa Jan. 18, 1866 age 19yrs. 1mo. 4das

MIERLEY
Michael Co. K. 16 Kansas Cav. Apr. 28, 1835-July 21, 1905

BARRICKLOW
F. Oct. 19, 1804-Jan. 14, 1872
P. May 20, 1812-June 26, 1892
J. Sept. 26, 1849-Aug. 12, 1874
M. Feb. 13, 1838-Aug. 6, 1896
F.S. Mother-Father-Julia-May

WILKINS
I.J. 1834-1920 father
Catherine B. wife of I.J. 1835-1914 mother

WILKINS
Sergt. Isaac J. Co. B. 12 Kans. Inf.

WILKINS
Washburn Aug. 25, 1859-Feb. 24, 1861
Willis son of I. & K. June 29?, 1866-Mar. 15, 1870

WILKINS
Lenarah dau. of I. & K. Sept. 9, 1863-Mar. 9, 1870

WILKINS
Clara A. dau. of I. & K. Oct. 25, 1861-Mar. 27, 1870

GILLIDLAND(GILLILAND)?
Mary G. wife of S.C. June 30, 1869

TYNER
James M. 1817-1862 father
Margaret 1832-1895 mother

BAKER
Jennie dau. of I.L. & G.E., D: Mar 31, 1861 age 1yr. 4mos. 17das.

JONES
Jacob P. son of W. & A., D: Dec. 24, 1900 age 58yrs. 4mos. 2das,
Wiley, Dec. 15, 1877 age 73yrs. 1da., A minister in M.E. Church 40years.
Abigail wife of W., D: Apr. 13, 1886 age 78yrs. 6mos. 15das.

STILL
Martha E. dau. of J.M. & R.M. Dec. 7, 1851-Apr. 25, 1867

STILL
Written on top of stone wife and children of A.T. STILL D.O.

CARRUTH
Mary S. Price,Missionary to Creek Indians, B: May 22, 1828 In Greenbrier Co., W. Va., D: May 14, 1864
Edwin H., Teacher among the Cherokee Indian, B: July 17, 1839 in Jefferson Co., N.Y., D: ? rest covered with cement.

DOBBINS
S.B. Co. 1 4th Wis. Cav.

WITTEN
James S., D: Sept. 23, 1860 age 67 yrs. 8mos. 20das.

SWITZER
Mary C. dau. of J.C. & M., D: Oct. 20 1864 age 1yr. 9mos. 24das.

MUDGE
Rev. Thomas H. at the Kansas Conference M.E. Church, Ca(o)rrington Maine Sept. 23, 1815, D: Baldwin City Kansas (top broken off stone) July 21, 1862

CHAPMAN
Wm., D: Apr. 6, 1859 age 56yrs. 11mos 3das.
Ellen wife of Wm., D: Jan. 16, 1878 age 73yrs. 3mos. 23das.

SNOW
G. Howard son of G. C. & Lydia, D: Feb. 13, 1864 age 7yrs. 6mos. 4das.

TUTTLE
Myrtle dau. of L.H. & Mary, D: Sept. 16, 1876 age 2yrs. 13das.

HODGES
Nancy July 20, 1811-Nov. 13, 1867

(Possibly surname MOORE)
Dicey 1859-1892
Ethel 1883-1885
Earl 1882-1885

Added information from Mr. Hasties record:

ANDERSON
Geo. W. 1828-1906

BAKER
Jennie E., D: Mar. 31, 1861 age 8yrs. 1mo. 17das. dau. of I.L. & C.E.

CARRUTH
Edwin H. July 17, 1830-Apr. 23, 1864

CHAPMAN
Annie
Fannie
Jessie
Children of Wm. & Ella

MIERLEY
Michael Co. K. 16 Kansas Cav.

MOORE
Margaret wife of Rev. W.M., D: Jan. 15, 1871 aged 67yrs. 8mos. 10das.

MOORE
Pharaba dau. of M.E., D: Mar. 4, 1862 age 17yrs. 11mos. 20das.

SPRAGUE
Shelby, D: Dec. 10, 1863 aged 30yrs. 11mos. 5das.

JONES
Wilson L. Co. H. Post Kans. Inf.

Found by Mr. Hastie in 1940 not found in 1982:

JAMESON
May 30, 1814-Dec. 4, 1864 John

COMBS
Eliza M., Apr. 12, 1869 dau. of M. & H. age 10das.

CLARK
Anna G., D: Feb. 9, 1867 dau of W.M. & G. age 6mos. 24das.

CLARK
Ida E., D: Aug. 17, 1877 dau. of S.L. & L.J. age 18yrs. 7mos. 13das.

CLARK
Richard, D: Dec. 5, 1866 son of S.L. & L.J. age 1yr. 9mos. 2das.

CLARK
Willie H., D: July 28, 1864 son of W. M. & G. age 5mos. 16das.

FIEHLER
Ella M. , D: Apr. 9, 1879 dau. of Henry & Mary E. age 2 mos. 9das.

FRYE
Mary Frances, D: Oct. 23, 1866 wife of D.W. age 25yrs. 9mos. 15das.

GILLILAND
Frank, D: Nov. 3, 1868 son of S.C. & M.T.

HALL
Ma?ie, D: Nov. 1, 1864 dau. of W.F. & A.C. age 7yrs. 7das.

LYNCH
Levicy Sept. 6, 1797-Mar. 20, 1872

MOORE
Sarah J., D: May 6, 1871 age 45yrs 3mos. 7das.

NASH
Lilla Feb. 10, 1854-Dec. 18, 1872 dau. of N.M. & E.A.

PEARSON
Ann age 40yrs.

PEARSON
William, D: Oct. 1, 1882 aged 84yr

PENCE
Amanda, D: May 14, 1867 wife of A. J. age 35yrs. 1mo. 7das.

SHEPHERD
James W., D: Dec. 2, 1861 aged 20 yrs. 6mos.

TIMMONS
Emma T. Mar. 13, 1863-Mar. 13,1863 dau. of A.J. & S.A.

White
Augustus W., D: Mar. 16, 1864 age 52yrs.

Note: Some of the above were possibly moved into Oakwood Cemetery-Baldwin City

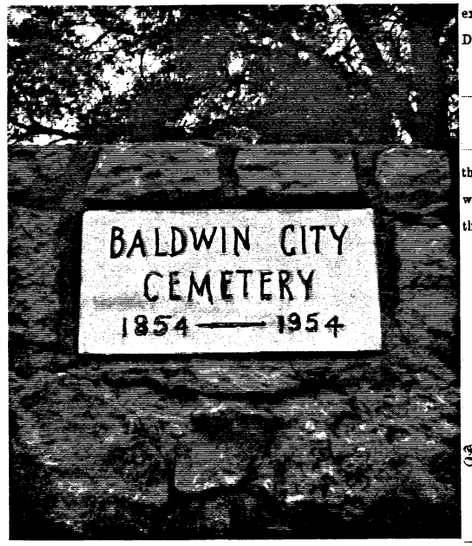

Names from plat map - (not all were available)

Block 2	Toothaker	Deering	Block 4	Pardee
	Simmons	Waters		Baldwin
	Fry	Hartman		Haun
	Trim	Stonebraker		White
	Potter	Bodwell		Callan
	Barricklow	Andrews		Banta
	Clarke	Dearborn		Mulford
	Warren	Hopper		Baker
	Sampson	Clark		Johns
	Wood	Pearson		Bridle
	Stillwell	Davison		
	Kerns	Rankin		

CEMETERY DEED. Journal Steam Print, Lawrence, Kansas.

Know all Men by these Presents, That we_____
President, and_____Secretary of the

Baldwin City Cemetery Company,

Organized and Established by the **Kansas Educational Association** of the Methodist Episcopal Church, September 30th, 1864;

For and in consideration of_____DOLLARS, to them in hand paid by_____of _____and State of_____, the receipt whereof is hereby acknowledged, have bargained and sold, and by these presents do grant, bargain, sell and convey unto the said_____heirs and assigns forever, _____Lot___, being No._____(_____) in Block_____, in said BALDWIN CITY CEMETERY, situated in Douglas County, and State of Kansas, and set forth and described in the **LEGAL PLAT** of said Cemetery, made and executed September, 1864, and entered for RECORD in the office of the Register of Deeds in and for Douglas County aforesaid;

To Have and To Hold, the said Cemetery Lot___, unto the said_____heirs or assigns for the purpose of SEPULCHER ONLY.

And the said BALDWIN CITY CEMETERY COMPANY do hereby covenant with the said _____heirs or assigns that they are lawfully seized of the premises aforesaid, and that they are free and clear of all incumbrances whatsoever; and they will **Warrant and Defend** the title to the aforesaid lot__ for the purposes hereinbefore named, against the lawful claims of all persons whomsoever.

In Testimony Whereof, The said President and Secretary have hereunto set their hands and caused the official seal of the KANSAS EDUCATIONAL ASSOCIATION aforesaid, to be attached this_____day of_____188___

_____*President.*

_____*Secretary.*

State of Kansas, COUNTY OF DOUGLAS, } ss.

On this_____day of_____A. D. 188___, before me a _____in and for said County, personally came _____the Secretary of the BALDWIN CITY CEMETERY COMPANY, to me well known to be the identical person who executed the above conveyance as GRANTOR for said Company, and acknowledged the same to be his official act duly executed for the purposes therein set forth.

PIONEER CEMETERY
BALDWIN CITY
PALMYRA TOWNSHIP

Baldwin City Cemetery of the K. E. A. of The M. E. Church.
— LOT OWNERS. —
(From 1864 Record Book)
(arranged from chronological listing)

Block	Lot	Part	Owner	Date M-D-Yr	Cost	Paid
2	1		Alexander Rankin	6·19·1864	14.00	14.00
2	2		Robt. N. Pearson	8·29·1864	16.00	1600
2	3		Walter M. Clark	7·29·1864	16.00	
2	4		Barton Andrews	6·17·1864	14.00	
2	5		Prof. S. S. Hartman	8·29·1864	3000	3000
2	6		C. T. Warren	9·16·1864	?	?
2	7		Henry Barricklow	9·29·1864	3200	32.00
2	8		" "			
2	9		Alvin Trim	10·12 (11·22 struck)·64	1600	16.00
2	10		Dr. I. W. Simmonds	8·31·1864	16.00	16.00
2	11		Godfrey Toothacre			
2	12		Daniel F. Fry			
2	13		Prof. B. S. Potter			
2	14		Josiah S. Fletcher	7·29·1864	1600	16.00
2	15		Daniel Clarke			
2	16		J. H. Dearing + S. B. Waters	4·12·1866	3000	
2	17		Bodwell	4·12·1866	1600	
2	18		Wm. C. Hoopes	4·12·1866	16.00	
2	19		George Wood	1·9·1865 (6)	16.00	
2	20		David Kerns			
2	21		O. Davisson	3·22·1866	16.00	1600
2	22		J. A. Sampson	1·3·1866	1600	1600
2	23		Rev. Geo. S. Dearborn	3·26·1866	1600	16.00
2	24		Samuel Stonebraker			
2	40		Jacob Stillwell	4·12·1866	16.00	
3	1+2		J. D. Marston	4·12·1866	18.00	
3	3+4		Wm. M. Rinely	4·27·1866	1800	18.00
3	5		Thomas Smith	4·12·1866		
3	14					
3	16		Prof Jas. H. Carruth	5·14·1864	9.00	9.00
3	32		Benj. Jenkins	3·26·1866	9.00	9.00

Baldwin City Cemetery. Block No. 2
(From 1864 Record Book)

Lot	Name	Residence	Date
1	Alexander Rankin.	Blackjack.	Oct 8, 1864
2	Robert H. Pearson.	near Blackjack.	Aug 29, 1864
3	Walter M. Clark.	middle Ottawa Creek.	July 29, 1864
4	Barton Andrews.	Baldwin City	Jan 17, 1864
5	Prof. S. S. Hartman.	Baldwin City	Aug 27, 1864
6	C. T. Warren	Baldwin City	Sept. 16, 1864
7, 8	} Henry Barricklow.	Baldwin City	Sept 29, 1864
9	Alvin Trim	nr Baldwin City	Oct 12, 1864
10	Dr. I. W. Simmons	Palmyra	Aug 31, 1864
11	Godfrey Toothacre,	Baldwin City	
12	Daniel F. Fry	Baldwin City	
13	Prof. B. S. Potter	Baldwin City	March 19, 1867
14	Joseph S. Fletcher	Prairie City	April 18, 1866
15	Daniel Clarke.	Prairie City	Dec 4, 1866
16	J H Dearing + S. B. Waters	Blackjack	Apr 24, 1865
17	Bodwell	Baldwin City	1865
18	Wm C. Hoopes	Baldwin City	March 24, 1865
19	George Wood.	Blackjack	Jan. 9, 1865
20	David Kerns	Baldwin City	
21	O. Davisson	Baldwin City	Dec 21 1865
22	J. A. Sampson	Prairie City	Jan 3 1866
23	Rev. Geo S. Dearborn		Mar. 27, 1866
24	Samuel Stonebraker	Blackjack	1866
25			
26			
27			
28			

(no other blocks recorded)

[illegible]

Blk	Lot	Part	Owner	Date M-D-Yr	Cost	Paid
4	2		Mrs Margaret Bridle	3·22·1866	900	9.00
	3		Patrick Callan	6·8·1865	9.00	9.00
	4		Ellen G. White	4·30·1865	9.00	9.00
	5		Isaac Baker	10·12·1864	9.00	9.00
	7		David W. Mulford	7·29·1864	900	
	14		Rev. M. M. Hawn	10·20 (7·18 struck)·1864	9.00	9.00
	17		Elias A. Barrett	10·28·1864	9.00	9.00
	20	1 Grave	Ruben Maten	9·22·1864	2.50	
	31+32		Mrs Victoria Johns (~~Wm. A. Heney~~)	2·23 (~~9·19~~)·1867	2000	2000
	44		D. M. Ranta (Milton's wife)	10·28·1864	10.00	10.00
	47		Mrs Ruth W. Baldwin (see up)	6·1·1865	10.00	10.00
	49-50		Wm A. Pardee	12·5·1864	20.00	
	65	1 grave	Oliver Johnson for Henry C. Rundlett	4·17·1866	2.50	2.50

Blk	Lot	Part	Owner	Date	Cost	Paid
5	1+2		A. C. Henderson	10·12·1864	18.00	18.00
	3		Thompson V. Ashby	4·12·1866	9.00	9.00
	5+6		Peter Merkel	10·19·1864	18.00	18.00
	15+16		Dr. W. D. Martin	6·24·1865	18.00	18.00
	17		Thomas Smith	4·12·1866		
	23		Samuel Aleman (pd by Mr. Kerns)	1·29·1869	9.00	9.00
	31-32		Wm. A. Heney	9·19·1867	18.00	18.00
	33, 34		} Daniel Fulton + Mrs. Wyman	10·3·1864	20.00	20.00
	42	1 Grave	Patrick Fenton	9·5·1865	2.50	2.50
	63		Edmund Wright, Anthony Colman	6·8·1865	10.00	
	80	1 Grave	Henry Thomson / Andrew Jackson	9·22·1864	250	250
6	4	S½	Thomas Chapman	6·24·1865	37.50	37.50
7	1	W½ E½	Rev. Dennis Willey	12·5·1864	75.00	75.00
	2		Dr. S. F. Dallas / C. B. Beeha	12·13·1864	75.00	75.00
	3		Perry Fuller	10·12·1864	7500	75.00
	4		Wm. S. Powers + Solomon Shoaf	12·6·1867	75.00	75.00
	7		Wm. H. Schofield	4·12·1866	65.00	65.00
	8		Rev. Henry Moyes	4·12·1866	65.00	65.00
	9		Baker University	1867		"no Pay"

CLEARFIELD CEMETERY
PALMYRA TOWNSHIP

Location: Clearfield Cemetery is located 6.2 miles south of the Eudora exit of Highway 10 on Douglas County Road 1061. It is situated on the northeast corner of the intersection. Clearfield Church is located on the southeast corner of this same intersection

The legal description of this one-acre Palmyra Township Cemetery is as follows: ½ acre in S.W. corner of S.W. ¼, also ½ acre directly north of ½ acre cemetery presently located in S.W. corner of Section 16, all in Section 16, Township 14 South, Range 21 East, Douglas County, Kansas. The cemetery is under the control of the Clearfield Church Board.

History: (from a MS by Mary Rodewald in the Ottawa, KS public library) " The present Clearfield Cemetery was deeded to the Evangelical Association and their successors. The transaction was acknowledged before Charles Pill, notary public, by George Meeder on July 19, 1880. Another half-acre was purchased from Mrs. Walter Rodewald in 196- by the trustees. Each member of the church was to have a lot free of charge.

"By the year 1861 the George Meeder family had consisted of four boys and two daughters. The two younger sons, of 8 and 10 years, became ill and died of diphtheria in February 1871. This new settlement had no burial ground. So Great-grandfather built their coffins, laid them out, and chose to bury them on the southwest corner of his farm. Alone, he took them in his wagon to the grave site and buried them in the graves the neighbors had dug. Small markers can still be seen from the road in the southwest corner of the Clearfield Cemetery.

"The next person to be interred in the Clearfield Cemetery was Ludwig Schendel, father of Amelia Schendel who married my grandfather, William Brecheisen. The second person was my great-grandfather, Peter Brecheisen.

"The Rev. Dissinger, a minister of the Evangelical Church, chose to be buried there also. He had married Mr. and Mrs. George Brecheisen.

"The trustees of the Clearfield Church are in charge of the cemetery as ordered."

Presently burial lots are sold for the perpetual care fund for the cemetery. Members of the Church Board (Cemetery Board) are elected for three-year terms; each year two new members serve. This year (1984) the Board members are: Chairman Gordon Reynolds, Edith Brecheisen, Alden Bradley, Marian Swain, and J. R. Beasley. (Information from Dan Sturm, who has had a long-time interest in the Cemetery.)

The following data was recorded from the stones on December 2, 1982

BRECHEISEN
Ben S., 1956-1976

SCHENDEL
Ferdinand, 1845-1903
Ferdie, 1881-1901
Reka, 1856-1941

ANSTAETT
Frederick, 1832-1909
Johanna, 1839-1899

BREITHAUPT
May V., Sept. 10, 1892-Apr. 29, 1982
Alvin, Feb. 8, 1895-Sept. 25, 1967

SELZER
Sophia, 1880-1972
William, 1881-1962

BRECHEISEN
Mary A., 1861-1950
George 1857-1937

MEEDER
Gertrude W., 1899-1977
Phillip G., 1893-1977
Anna B. (wf. of Rev. C. Meeder) b.Dec. 11, 1872, d. Dec. 30, 1904
Infant, b. & d. Dec. 26, 1904
Rev. Chas., 1860-1944
Mae D., 1876-19--
Baby Edward Alexander, May 7, 1939
Hannah H., 1876-1964
Charles W., Apr. 24, 1882-May 6, 1953
George, 1856-1934
Lena (Wife of George Meeder) d. Mar. 19, 1896, age 37 yrs., 7 mo., 4 da.
George, Mar. 11, 1893, age 61 yrs. 5 mo., 7 da.
Barbara R., (Wf. of George Meeder) Mar. 30, 1892, age 62, 3 mo.
Small stone, infant
William, b. Feb. 13, 1863, d. Jan. 6, 1871

SCHENDEL
Susanna (wf. of Ludwig Schendel) b. Feb. 23, 1825, d. Feb. 9, 1899
Albert, "In memory of, buried in Laporte Co., Ind."
Ludwig, b. Nov. 30, 1815, d. Jan. 9, 1871, age 55, 1 mo., 9 da.
Ottilia (dau. of Ludwig & Susanna Schendel) d. Oct. 8, 1870, age 5 yr., 3 mo., 2 da.
Susanna (dau. of Ludwig & Susanna Schendel), d. Oct. 1, 1870, age 5 mo., 7 da.
Ernest (son of Ferdinand & Fredericka Schendel), d. July 13, 1887, age 5 mo., 13 da.

MC TAGGART
George A., Nov. 30, 1908-Nov. 3, 1966

WEIL
Nicholas, 1826-1915
Anna M. (his wf.) 1832-1925
(small service stone: Sergt. Nicholas Weil, Co. I, 5 Kansas GAR , EDR, Post 40)

MAIER
Karl M. gest. den Aug. 4, 1889, alter 75 yahre, & 8 mth.
A. Barbara (frau von Karl Maier) gest. den Jan. 23, 1897, alter 86 yahre. ("Ruhten Frieden")

WEIL
Charles E. (son of Charles & Louise Weil) d. Nov. 20, 1882, age 3 mo., 17 da.
Louise A., May 11, 1871-Sept. 1, 1876
K. W. (small stone)
A. B. W. (small stone)
C. E. W. (small stone

RODEWALD
Henry, 1902-1921
Sarah Meeder, 1868-1937

RODEWALD
E. Albert, 1864-1937

BREITHAUPT
Pauline, Jan. 7, 1873-July 15, 1943
Gideon, Nov. 3, 1865-Aug. 3, 1935
Alma R., 1896-(   )
Roy G., 1891-1981

RODEWALD
Ann B., 1900-1951
Sophia M., 1894-1969

SCHENDEL
Lewie H., Apr. 19, 1885-June 8, 1967
Mabel M., May 13, 1886-Jan. 28, 1972

RODEWALD
Walter W., 1898-1951

BRECHEISEN
Marie, Sept. 8, 1905-Jan. 27, 1971

SELZER
Hannah, 1892-1968

JOHNSON
Emma G., Nov. 29, 1893-Sept. 16, 1970
Grover A., Jan. 28, 1893-Aug. 19, 1930

CHANAY
Lillie Selzer, Sept. 4, 1894-(   )
John H., Apr. 22, 1894-Apr. 8, 1960

SELZER
Carrie Glaser, May 22, 1869-Nov. 25, 1944
John, May 15, 1861-May 1, 1947
Johanna Bartz, June 24, 1867-July 14, 1941, age 74, 20 da.
Henry, Sept. 11, 1863-Dec. 24, 1946, age 83, 3 mo., 13 da.
Infant daughter, Nov. 5, 1889, Nov. 9, 1889, age 5 da.
Bertha, Sept. 23, 1896-Feb. 11, 1897, age 4 mo., 18 da.
Henry, July 28, 1831-Sept. 6, 1886
Fredericka, b. July 28, 1829, d. May 14, 1919

KRAMER

Emma (dau. of B. C. & S. Kramer) Jan. 26, 1880-May 31, 1889
William H. (son of B.C. & S. Kramer) b. Oct. 21, 1867, d. Nov. 8, 1870*
Addle (dau. of B.C. & S. Kramer) b. Feb. 1865, d. Nov. 2, 1870
Sophia W., b. Oct. 27, 1867, d. d. Nov. 30, 1873
A. Barbara, b. Nov. 27, 1829, d. Aug. 3, 1876
Bernhardt, Dec. 26, 1880, age 56 yrs., 7 mo., 17 da.
John L. (Father), 1851-1932
Arizona (Mother), 1865-1947
Walter G. (son of J. L. & A. Kramer), b. July 4, 1888, d. Apr. 17, 1889
Mabel G. (dau. of J. L. & A. Kramer), Dec. 7, 1882-Apr. 2, 1889
Inez Lee, Dec. 17, 1904-Dec. 1, 1916
(Two small foot stones, blank)

BAECKER

Nichols, 1839-1917

WHITE

Mary (wf. of Charles White), b. Apr. 20, 1802-Feb.(?) 16, 1872

HAUSMAN

George J., 1835-1913 (Father)
Margaret, 1831-1923 (Mother)
Hannah (dau. J. G. & M. Hausman) b. Dec. 25, 1868, d. Feb. 13, 1871

GEHM

Katy M. (dau. of W. & S. Gehm) b. Aug. 17, 1869, d. Feb. 12, 1871

HELM

Daniel B., b. Feb. 8, 1811, d. July 8, 1887
Anna Eliza (wife of Daniel B. Helm), b. Dec. 1, 1815, d.( )

HAUSMAN

Minnie M., 1869-1949
Henry H., 1872-1932

DECKWA

Infant children of E. L. & H. C. Deckwa
Henry C., 1875-1959
Emma L., 1874-1948

ANTON

Dorothel(frau von J. E. Anton) geboren den 20 Apr. 1823, gestorben den 1 May 1876
Fredrick, d. Aug. 5, 1885, age 78
Robert, 1853-1918
Augustine, 1854-1946
Lillie,1884-1894
Charlie, 1892-1893
Bessie, 1889, aged 22 da.
Helen 1889, aged 12 da.

DISSINGER

Moses (Prediger der ein Gemeinschaft), gest. Jan. 25, 1883, alter 58 Jahre, 10 Mo., 8 Tage

GLASER

John, 1828-1909
Margaret (His wife), 1828-1901

SELZER

William J., Sr., Mar. 9, 1854-Nov. 20, 1924
Nanna (His wife), Mar. 13, 1857-Apr. 17, 1935
E. K. (small stone)

CHANAY

Kathryn S., Oct. 9, 1922-Jan. 21, 1923

BREITHAUPT

Fredrick, d. Nov. 13, 1899, aged 67 yrs., 6 mo., 7 da.
Saloma (His wife) d. Oct. 29, 1917, aged 81 yrs. 9 mo. 23, da.

SELZER

(Children of H. & J. Selzer)
Birthie, d. Feb. 13, 1897, age 4 mo., 9 da.
Infant daughter, d. Nov. 1889, 6 da. old

SCHMIDLI

Sarah, (Wife of G. Schmidli), b. 23 Feb. 1872, d. Jan. 9, 1900

BREITHAUPT

Emma M., 1865-1941 (Listed in Hastie as Mary E. Breithaupt, d.Mar. 27, 1941, aged 75 yrs., 4 mo., 11 da.
George F., 1859-1933
Mildred L., 1911-1927
Ida M. ( )-( )
Mable M. ( )-( )
Mattie E. ( )-( )
Freddie ( )-( )
George R., Jan. 2, 1890-Aug. 16, 1955 (PFC Medical Dept. W.W.I)
John J. 1861-1930
Eva E., 1866-1897
Ida M. E. 1868-1933

MOLDENHAUER

Matilda, 1852-1917
Carl W., 1834-1921
Emma S., 1891-1961
William F., 1879-1950

DEASCHLET

B.(?) E., b. Aug. 11, 1880, d. Apr. 29, 1881

POOCH

Anna (Tochter von H. & A. Pooch) geb. Jan. 13, 1886, gest. Dec. 5, 1896
Margaritha (Tochter von H. &. Pooch, geb. Okt. 31, 1888, gest. Dez. 9, 1896

CLARK

Pearl Bethel, 1904-1981

WEIL

Minnie, d. Apr. 8, 1904, aged 1 yr., 7 mo., 19 da.

JAMISON

Stella Mae, Jan. 26, 1900-Aug. 27, 1980
Robert Henry, Feb. 18, 1900-May 5, 1964

RALEY

Christina, (Wife of G. S. Raley), b. Feb. 26, 1875, d. June 12, 1900

MOLLETT

Jerome R., 1927-1978
Carol A., 1947-( )

EMERY

Irene E., 1914-( )
Frank H., 1908-1972

BRECHEISEN

Herbert L. (Brother), May 27, 1910-July 6, 1963

Henry D., 1880-1948
Addie C., 1874-1952
Caroline (Mother), 1857-1931
Peter (Father), 1850-1938
Sarah E., Feb. 28, 1878-July 22, 1970
Jesse E., 1893-1981

REW

Osmer Maroni (Father), 1867-1952
Nancy Jane (Mother), 1869-1952

MEEDER

Dale Leroy, Jr., June 12, 1960-June 13, 1960
Dale LeRoy, July 6, 1936-Jan. 15, 1976

THOREN

Rosa W., 1893-1948

LAWRENZ

August J., Feb. 7, 1884-Aug. 27, 1960
Wihelmina P. (Family says this spelling is in error on stone), May 31, 1894-July 28, 1981
Emma A., Dec. 7, 1886-Jan. 5, 1974

SAUNDERS

Earl (Father), 1906-1949

DINKEL

Florian "Tony", Aug. 5, 1905-Feb. 7, 1981
Irene Saunders, Apr. 7, 1910-( )

LAWRENZ

Louise B. (Wife), July 18, 1911-May 1, 1970
Fred W., Sept. 7, 1898-Jan. 12, 1985

WEIL

George Dewey, 1898-1957
Martha Christina (Mother), 1875-1951

KANNENBERG

Frieda, 1860-1932
August, 1859-1910
(4 footstones, reading "Died in infancy" without names or dates)

POOCH

Frederick, Feb. 17, 1866-Mar. 20, 1935
Albertena, 1850-1937
Henry 1856-1946
Emma 1896-1904 (no surname, but near above Pooch stones)

MAIER

John (Our Father), d. Oct. 4, 1881, aged 68 yrs. & 2 mo.

HEY

Christian (Son of Jacob J. & C. Hey), b. Apr. 8, 1881, d. Dec. 23, 1901
Caroline (Wife of Jacob Hey), d. Aug. 16, 1892, aged 45 yrs., 9 mo., 10 da.

BRECHEISEN

Edward G. (Son of Geo. & A. M. Brecheisen), d. Apr. 19, 1889, aged 5 yrs., 5 da.
Ida May (Dau. of J. & U. Brecheisen), d. Aug. 30, 1899, aged 1 yr., 8 da.
William, 1843-1922 (Co. F., 1 Kan. Inft. (small service stone misspelling name "Brechusen")
Amelia (Wife) 1850-1909
Robert H. (Son) 1895-1905
Sarah (Dau.) 1882-1929
Robert H., 1895-1905
Mabel A., Dec. 30, 1896-July 31, 1971
*1 Benjamin E,, Apr. 26, 1892-
Anna Loesch, Apr. 10, 1869-Oct. 21, 1955
Albert Peter, Dec. 11, 1871-Jan. 7, 1967

DECKWA

Sophie, b. Dec. 3, 1849, d. Aug. 17, 1879

BRECHEISEN

Hubert Elmer, Dec. 22, 1908-Nov. 9, 1919
Ella Marie, Nov. 27, 1883= Feb. 3, 1927
Walter Peter, Nov. 29, 1880-Nov. 24, 1965
Edith L., Feb. 21, 1912-( )
Philip A., Aug. 7, 1902-May 14, 1970

SEITZ

George, b. Hunspachalsage(?) Germany Aug. 20, 1872, d. Aug. 6, 1897 ("Ruhe in Frieden")

OLMSTEAD

George E., Mar. 23, 1903-Sept. 23, 1910
Gilbert Olmstead, June 22, 1911 (Infant)
Louise Ellen (Mother), Jan. 14, 1882, Jan. 26, 1942
Edmund Walter (Father), Apr. 23, 1869-Dec. 30, 1939

POOCH

Anna Elizabeth (Mother) Jan. 12, 1876-May 26, 1958
Herman Karl (Father) Mar. 11, 1869-May 26, 1937

BUHLER

Elsa M., Mar. 9, 1898-( )
William, Mar. 16, 1900-Jan. 19, 1982

THOMPSON

Thomas Lee, Jan. 30, 1945-Jan. 13, 1975

LAWRENZ

Herbert H., Apr. 19, 1896-Nov. 3, 1958. Pvt. U. S. Army, W. W. I
Teckla H., 1900-1979
Charles G., 1893-1937
Wilhelmina A. (Mother) 1859-1944
August J. F. (Father) 1850-1930
Martha Marie, 1888-1930

LAWRENZ

Henry W., 1891-1976
Magdalena J., 1898-1922

STURM

Wilhelmina, Nov. 11, 1865-June 12, 1938
John, Dec. 28, 1862-Sept. 16, 1945

KLEIN

Magdalena, June 29, 1845-Nov. 24, 1931
Jacob, Co. D. 156 Ill. Inf.

STURM

David, b. in Ostheim, Alsace July 15, 1827, d. Oct. 2, 1895

ROHE

Barbara, b. Dec. 16, 1825, d. Oct. 27, 1904
George, d. May 17, 1873, aged 54 yrs.
Paulina, 1855-1937
Martin, 1855-1943
Emma (dau. of M. & P. Rohe) b. July 14, 1891, d. Oct. 19, 1901
Michiel, Aug. 27, 1845-Apr. 19, 1891

GLASER

Caroline (Mother) Oct. 30, 1853-July 18, 1924

STEFFEN

Marie Heizmann, Mar. 25, 1860-Apr. 15, 1931

Godfred May 12, 1855-Apr. 27, 1903

SCHLEMMER

Marguerite, d. at birth, Aug. 15, 1915
Genevieve Esther, Mar. 19, 1911-May 13, 1911

BRECHEISEN

Sarah Elizabeth (Dau. of Peter & Wilhelmina Brecheisen), d. Apr. 11, 1878, aged 16 yrs., 8 mo.
Peter, b. Jan. 16, 1823, d. Apr. 22, 1875
Ursula, 1859-1944
John, 1855-1939

DAVIS

John, May 13, 1818-Apr. 24, 1907
Jane, Mar. 28, 1831-July 12, 1919

MILLER

Ernest, Sept. 8, 1878-Dec. 23, 1945
Anna, Oct. 18, 1885-Oct. 21, 1972
Mary E., Nov. 26, 1857-Mar. 6, 1940
Louis, Oct. 9, 1850-Apr. 19, 1914
Ray, June 8, 1895-June 11, 1895
Elsie E., Mar. 5, 1890-May 21, 1890
Albert, June 16, 1884-Jan. 23, 1885

CHANNEL

Goldie A., Dec. 28, 1891-Feb. 8, 1961
Guy Leroy, May 23, 1886-May 1, 1966

DISSINGER

Franklin C., gestorben den 25 Mai 1884, alter 31 Jahr, 5 mo., 6 Tage

GODMAN

Blanche B., Oct. 21, 1893-July 31, 1977

BROWN

William Robert, 1946-1969

STURM

John, Oct. 1, 1888-Mar. 16, 1976. Pvt., U.S. Army, W. W. I

BRECHEISEN

Anna A. (dau. of P. & C. Brecheisen) 1888-1912
Samuel S. (son of P. & C. Brecheisen) 1874-1881
Elizabeth (dau. of P. & C. Brecheisen) 1877-1877
Elsie R. (dau. of P. & C. Brecheisen) 1900-1901

MITCHELL

Oma L., 1913-( )
Byron H., 1910-1982

WRIGHT

Arvelda Chanay, May 10, 1918-( )
Earl Ray, May 8, 1910-Dec. 6, 1983

GRIGSBY

Paul J., Jr., Sept. 25, 1931-Dec. 7, 1982. A/C U. S. Air Force, Korea

BRECHEISEN

Esther A., 1898-1983
Raymond G., 1907-1983
Harvey G., July 11, 1891-Dec. 28, 1982. Pvt., U. S. Army, W. W. I

SCHENDEL

Mabel A., 1914-1984

(Found in Hastie's, but not recorded in 1982):

JOHNSON

Mrs. Tillie K., d. May 22, 193-, aged 37 (or 87?) yrs. (Dan Sturm believes this age might have been 87 yrs.)

STICKNEY

Twins (from Transit family) who died with diphtheria and were buried on a lot belonging to the Helm family. No marker or record. Information given by Dan Sturm.

*1 BRECHEISEN
Benjamin E. Died July 6, 1984

WILLIAMS

Luana Weil 1921-1985
William Henry 1920-

BRECHEISEN

Lottie A. Dec. 25, 1899-July 12, 1986
Oscar O. July 11, 1895-Feb. 27, 1985

GEITZ

Mary B:in Germany Aug.20,1872
Died Aug.6,1897
(in Hasties record only)

CLEARFIELD CEMETERY
PALMYRA TOWNSHIP

Names from Plat Map:

Anstett, ——
Anton, Rob
Brech, Harold Herb
Brecheisen, Barbara L.
Brecheisen, Ben
Brecheisen, Charles
Brecheisen, Ester
Brecheisen, Geo.
Brecheisen, H.D.
Brecheisen, Lottie & Oscar
Brecheisen, Marie
Brecheisen, P.
Brecheisen, Peter
Brecheisen, Philip
Brecheisen, Raymond
Brecheisen, Walter
Brecheisen, Wm.
Breithaupt, Alvin
Breithaupt, ——
Breithaupt, G.
Breithaupt, Gail
Breithaupt, John
Breithaupt, R.
Buehler, Wm.
Chaney, John
Channel, Lee
Deckwa, Henery
Deckwa, Wm.
Dinkel, Irene S.
Dissinger, ——

Eberhart, Harold
Emery, Frank & Irene
Glaser, John
Grigsby, Paul
Hausman, ——
Hausman, Calvin
Hausman, Clarence
Heitzman, M.
Helm, ——
Hey, Jacob
Jameson, ——
Johnson, Grover
Johnson, ——?
Johnson, —— Sr.
Kannenberg, ——
Knabe, Gerald
Kramer, ——
Lawrenz, ——
Lawrenz, Fred
Schendel, ——
Schendel, L.
Seitz,
Selzer, ——
Selzer, Hanna
Selzer, Wm.
Selzer, Wm., Sr.
Steffen, ——
Stickney, Twins
Sturm, ——
Sturm, Dan

Sturm, John & Geo.
Sturm, Vernon
Thompson, Tommy
Thoren, Theo.
Weil, ——
White, ——
Williams, W.H. & L.
Wright, Earl
Lawrenz, Emma - Minnie - August
Linger, ——
McTaggert, ——
Meeder, Arch
Meeder, Chas.
Meeder, Dale
Meeder, Geo.
Meeder, Phil
Miller, Lew
Mitchell, Oma Buton
Moldenhaur, Wm.
Mollett, Jerom
Olmstead, ——
Pooch, Henry
Pooch, Herman
Raley, ——
Rew, O.M.
Rohe, ——
Rodewald, Albert
Rodewald, ——
Rodewald, W.
Saunders, Earl
Schendel, ——

STONY POINT CEMETERY
PALMYRA TOWNSHIP

OWNER: Stony Point Evangelical Lutheran Church and Cemetery Association

LOCATION: 3.5 miles east on County Road 460 from Highway 59

LEGAL DESCRIPTION: Palmyra Township, Section 20, Township 14 South, Range 20 East. Beginning 53 9/13 rods East NW corner NE¼ of Section 20, Township 14 South, Range 20 East, then South 38 rods, then East 12 4/13 rods, then North 26 rods, then West to point 64 5/26 rods East & 12 rods South of NW corner said NE¼, then North 12 rods, then West 10½ rods to point of beginning; Also beginning 66 rods East and 38 rods South of NW corner of NE¼, then South 14 feet, then West 12 4/13 rods, then North 14 feet, then East 12 4/13 rods to point of beginning, all in Douglas County, Kansas.

HISTORY: Isaiah F. EBERHART wrote the following history of Stony Point Cemetery for William HASTIE in The Record of the Rural Cemeteries of Douglas County, Kansas.

"The history of this "Silent City" began on the hazy autumn day of Sunday, October 10, 1868. On that date the settlers of the quiet little valley gathered in the old stone schoolhouse where a sermon was preached by Rev. David EARHART. Before the meeting adjourned someone suggested that some plan be adopted for securing a church and cemetery site. A motion was made and carried 'To appoint a committee to secure, if possible, a piece of land for a Congregational farm.' Lewis J. EBERHART, Michael HERNING and Obadiah EBERHART were appointed to act as said committee. HERNING was laid to rest before a location was decided upon, but the sunny slope where he was buried was obtained about six months later by the other members. A church and cemetery location was then substituted for the farm proposition. On the date of October 10, 1868 Joseph EBERHART was appointed 'To act as our agent for collecting funds in the East to assist in buying such land as the committee should decide upon.' The tract selected was purchased from Obadiah and Susanna EBERHART on September 3, 1873, for the sum of one hundred dollars. It is located about two and one-half miles southwest of Vinland, Kansas and is a part of the Jacob BRANSON claim noted in Kansas history. Hickory Point was the original name of the neighborhood. The DOW claim joined BRANSON's on the south and was the home of Charles DOW, one of the first martyrs in the United States for the freedom of the slaves. The warranty deed to the cemetery land was witnessed by J.B. and Christian SOXMAN, the former being a Justice of the Peace. James A. DUFF and George W. HASTIE were the Trustees signing for the church group. The church building was erected ten years later by the efforts of Joseph EBERHART and wife, Catherine, their sons, sons-in-law and neighbors. The legal description of the cemetery property is 'Two acres situated in the county of Douglas, state of Kansas, section twenty (20), township fourteen (14), range twenty (20), and being twenty-six rods north and south and twelve and four-thirteenths rods east and west."

"As first laid out it contained 35 lots, each one being two rods square, and numbered beginning with the first one in the northeast corner. North of this piece of land and extending to the road was a tract owned by Isaac and Rebecca HEMPHILL. They allowed it to be used for any church purpose while they were the owners, and on May 10, 1898 gave a deed for it to the church and cemetery organization. Both of these tracts were a part of the farm Joseph EBERHART purchased from Jacob BRANSON in 1864. On May 6, 1898 the members formed a corporation and secured a charter from the state of Kansas under the name of The Evangelical Lutheran Church and Cemetery Association of Stony Point. Trustees signing for the association were Isaac HEMPHILL, James A. DUFF, Andrew EBERHART, Lewis J. EBERHART and Michael O. EBERHART. The change in name from Hickory Point to Stony Point was credited to Sanford HOWLAND, a nephew of Charles DOW, and the history making scenes of Hickory Point came to be spoken of as located at Stony Point. During the winter of 1930-31 W.L. HASTIE, G.H. FITZ and I.F. EBERHART wrote a constitution and set of by-laws for the association. A trust fund agreement was also drawn up about this time by Judge C.A. SMART. Both were adopted at the annual meeting on May 28th, 1932, and $230.00 was pledged to the fund. On August 11, 1932, W.L. HASTIE and I.F. EBERHART signed the trust agreement for the trustees with the First National Bank of Lawrence. The fund thus established has been and may be increased at any time. Most of the lots that have been sold are now owned by heirs of the original purchasers."[1]

According to Ruth ENDACOTT BROWN in Stony Point Church and Cemetery and Historic Hickory Point, "Through the years, George FITZ, Ern ROE and his son Harold ROE, have helped with burials at the cemetery and with the care of the premises. For 15 years Harry HEMPHILL, grandson of Joseph EBERHART, was voluntary custodian of the building, and his son Herschel HEMPHILL has been caring for the grounds more recently. The present (1967) members of the Cemetery Association are Harold ROE; Herschel HEMPHILL, secretary; Mrs. Woodrow STURDY, treasurer; Murray LAWSON; and Irene KAUB."[2]

As of 1988, the members of the Cemetery Association are Murray LAWSON, president; Herschel HEMPHILL, secretary; Mrs. Woodrow STURDY, treasurer; Elroy COBB; and Don ELSTON.[3]

The following information was recorded from the stones November 16, 1982 and October 18, 1987.

Beginning in the Northeast corner:

Lot 1:

SNETHEN
Earnest E., 1902-1903, Lamb
Funeral Service marker

BAKER
Thomas B., Jr., May 31, 1908-Sept. 9, 1932
Archie C., Sept. 18, 1896-Aug. 28, 1903
Iva Mae, Feb. 1, 1876-Nov. 24, 1943
James M., Apr. 16, 1866-Sept. 22, 1944

Lot 1 cont.

MULVANY
Cecil, 1900-1900

MULVANY
Cornelia, 1913-1913

MULVANY
Frances, 1893-1914

MULVANY
Frederick, 1897-1918

MULVANY
John C., 1871-1923
Julia E., 1875-1956
also two small stones of both with same information

Lot 1 cont.

KENNEDY
Helen Louise, Dau. of Clarence and Mary KENNEDY, Jan. 23, 1940

Lot 2

Base of grave stone

GAUMER
John F., Mar. 5, 1858-Aug. 1, 1895

WERTS
Solomn, 1843-1928, Co. D 122 O.V.I.
Small stone - Corp. Solomon WERTS Co. D Ohio Inf. (Different spellings of name)
Eleanor A., His Wife, 1846-1930

Lot 2 cont.

WERTS
Walter M., Aug. 28, 1879-Oct. 15, 1904 Foot stone - W.M.M.

GAUMER
Daniel, Died July 19, 1887, Aged 72y 2m 17d, footstone

WERTS
Jessee A., Son of S. & E.A. WERTS Died Aug. 26, 1874, Aged 11m 13d

Lot 3

BROWN
Ben E., 1890-1970, 1st Lt. Air Service, 28th Aero Squadron, 3rd Pursuit Group - WWI, May 18, 1917-Mar. 4, 1919
Ruth E., 1896-1985

HERNING
Martha E., Apr. 10, 1882-Oct. 29, 1966

HERNING
John Albert, Apr. 2, 1868-June 5, 1963

HERNING
Michael, Mar. 16, 1836-Mar. 20, 1873, Aged 37y 4d, Footstone (First person buried in cemetery)

HERNING
Sarah A., wife of Michael, Oct. 22, 1842-Aug. 29, 1911, Aged 68ys. Footstone - S.A.H.

ENDACOTT
James A., Sept. 23, 1905-Feb. 18, 1984, Wed June 30, 1929
Irene, Oct. 6, 1905-_____

ENDACOTT
Edwin William, Son of William A. and Catherine M. ENDACOTT, July 10, 1894-Dec. 6, 1960

ENDACOTT
William Arthur, Aug. 24, 1868-Jan. 18, 1963
His Wife, Catharine M. HERNING, Oct. 22, 1873-June 19, 1941
(She has a separate stone also.)

ENDACOTT
Catherine M., wife of William A. ENDACOTT, Oct. 22, 1873-June 19, 1941, Aged 67 years.

Lot 4

EBERHART
Joseph, March 19, 1800-Nov. 28, 1882
Catherine, wife of Joseph, Jan. 4, 1805-Dec. 21, 1885
Catherine E., Dau. of Jos. & C. EBERHART, Apr. 1, 1840-Aug. 5, 1875, Aged 35y 4m 5d

EBERHART
Georgia M., wife of A. EBERHART June 29, 1850-Apr. 9, 1879

EBERHART
Andrew W., July 21, 1835-June 7, 1907, Co. D 2 Mo. S.M. Cav. Veteran 61-65 (Service information on separate stone)
Anna M., Nov. 8, 1848-Apr. 27, 1927, Marker - W.R.C. # 9, Kansas Dep'M'T.

Lot 4 cont.

EBERHART
Mary E., Nov. 28, 1881-Apr. 25, 1952, Women's Relief Corps, Kans. Dept. Corps 29 (On same stone with Andrew and Anna EBERHART)

Lot 5

UDALL
Jane H., wife of Oliver UDALL Dec. 25, 1818-Nov. 25, 1874 (stone broken)

Lot 6

SMITH
George F., Dec. 16, 1825-Mar. 20, 1877
Anna E., July 15, 1828-Aug. 27, 1896
Theresa A., Jan. 16, 1872-Dec. 18, 1898
Ettie R., July 3, 1865-Aug. 30, 1897

Small stone - Olive
(No other information - leaning against SMITH stone)

Lot 7

DANIELS
Mother - Ethel A., 1886-1952

DUFF
Lydia Anna, Jan. 25, 1853-Mar. 27, 1911, Women's Relief Corp., 1883; Mother

DUFF
James Alexander, Feb. 1, 1841-Jan. 27, 1911, Grand Army of Republic, 1861-1866
Father
Small stone - Jas. A. DUFF, Co. D 10 Kansas Inf. Veteran 61-65

DUFF
Mary Leona, Sept. 27, 1870-Feb. 27, 1888
Footstone - L.M.D.

DUFF
Henry Augustus, Mar. 15, 1857-Dec. 2, 1879

BYERLY
Maria Anna, Oct. 25, 1822-Feb. 28, 1898
William, Apr. 13, 1816-Aug. 9, 1900

Lot 8

EBERHART
Obediah, Feb. 27, 1824-Mar. 2, 1903, Footstone - O.E.

Lot 9 HEMPHILL
Amanda BRIZENDINE, Wife of H.H. HEMPHILL, 1887-1939

HEMPHILL
Harrison Howard "Harry", 1874-1961

HEMPHILL
Darling - Eddie, Son of I. & R.L. HEMPHILL, Jan. 3, 1877-Jan. 30, 1880

HEMPHILL
Rebecca EBERHART, Wife of Isaac HEMPHILL, 1849-1936

Lot 9 cont.

HEMPHILL
Isaac, Feb. 5, 1838-Sept. 17, 1922
Small Stone - Corp. Isaac HEMPHILL, Co. G, 134 Pa. Inf.
Footstone - Isaac - GAR
James A., Mar. 15, 1886 - Aug. 1, 1910, Footstone - James

CRAIG
Anna Marie OWENS, Nov. 26, 1907-Oct. 22, 1982, married Dec. 22, 1929
Lloyd Ellsworth, May 26, 1899-May 5, 1988

Lot 10

PUMROY
William, Jr., 1898-1898, also a small stone - William, Son of W.S. & M.S. PUMROY, July 19, 1898-Aug. 29, 1898, Footstone - W.H.
Mildred, 1905-1906, also a small stone - Mildred, Dau. of W.S. & M.S. PUMROY, Apr. 30, 1905 - May 4, 1906, Footstone - M.P.
Mary L., 1875-1913
William S., 1866-1938

PARDEE
Mary, May 16, 1855-Apr. 24, 1920
Thomas, Mar. 14, 1845-Aug. 20, 1917

GARNER
Claude W., 1903-1950

GARNER
Mabel H., 1896-1978

Lot 11

SNOW
Jerry Edward, Mar. 30, 1935-Aug. 19, 1943

MCQUEEN
Large MCQUEEN stone with small individual stones
Oddie Ann, Jan. 5, 1873-Apr. 28, 1959
Josiah F., Jr., Apr. 5, 1869-Mar. 24, 1949
Glenn R., Pvt. U.S. Army, W.W.I, Mar. 20, 1896-Feb. 17, 1981
American Legion marker
Mattie Marie, Mar. 23, 1871-Dec. 2, 1953
R.R., 1866-1903
Josiah, 1823-1895
Sarah, 1832-1897
Infant Son of J.&.O. MCQUEEN, 1898-1899
Infant Son of J.& O. MCQUEEN, 1897-1898
Infant Son of J.& O. MCQUEEN, 1894-1895

Lot 12

HASTIE
Infant Daughter of W.L. & T.M. HASTIE, Dec. 31, 1888-Feb. 14, 1889

HASTIE
G.W., Mar. 27, 1843-Sept. 9, 1877
Veteran Marker 61-65

HASTIE
Susan L., Wife of G.W. HASTIE, Mar. 3, 1845-Mar. 25, 1882
Footstone - S.L.H.

Lot 12 cont.

HASTIE
Frank A., May 27, 1876-June 25, 1915

HASTIE
Anna C., Aug. 2, 1885-_____
Buried elsewhere

HASTIE
William L., Mar. 8, 1865-Nov. 12, 1941, Mason

Lot 13

WILL
Fritz G.C., 1822-1887
Johanna M., 1850-1924

GRIFFIS
Johanna WILL, Aug. 11, 1874-Aug. 16, 1945

GRIFFIS
Clarence E., Jan. 29, 1867-Mar. 31, 1951

Footstones - Mother, Father

Lot 14

GRIFFIS
Joseph, 1842-1917, small marker - Father
Infant Son, 1888-1889, small stone - Infant

Small stone - J.F.G. - alone and mounted on base - has been broken.

Lot 15

MCNEES
Jane BROWN, 1851-1890, Mother

Lot 16

EBERHART
William H., Jan. 6, 1866-Jan. 17, 1895, also small stone, footstone-William
S. Anna I., Sept. 17, 1867-Oct. 21, 1894, also small stone
Footstone - S.Anna I.
Lewis J., Sept. 8, 1833-Oct. 6, 1919, Footstone - Father
Lizzie J., Apr. 28, 1840-Nov. 22, 1921, Footstone - Mother

PERRY
Newton Taylor, 1876-1948

PERRY
Lula Cora, 1877-1944

PERRY
John Michael, 1902-1930

Lot 17

GILL
Angeline, wife of S. GILL died May 12, 1891, Aged 62 yrs.
Footstone - Mother
Samuel, June 9, 1820-Aug. 28, 1901, Footstone - Father

GILL
Infant Son of Jas. A. & Sadie C. GILL, Born and Died Oct. 10, 1888, Footstone

Lot 18

EBERHART
Paul C., Apr. 3, 1838-July 25, 1915, Veteran Marker - 61-65
Footstone
Small stone - Paul C. EBERHART Co. C, 10 Kansas Inf.
Emma J., Nov. 8, 1852-Jan. 2, 1946

Lot 19

HOFFMAN
C., 1811-1892, Footstone - C.H.
Catherine, Wife of C., 1811-1899

Lot 20

BITTERLY
Mary A., wife of August BITTERLY May 7, 1828-Oct. 9, 1895

Lot 21

PUMROY
James D., Oct. 22, 1868-May 17, 1911 - Woodsman of America
James B., July 25, 1835-Mar. 13, 1905
Rebecca A., Wife of James B. PUMROY, Jan. 11, 1837-Mar. 8, 1906, His Wife

Lot 22

Lot 23

BARNHART
Oscar Z., May 7, 1875-Dec. 25, 1937

GILL-BARNHART
James A., Feb. 13, 1861-Feb. 24, 1942, also small stone - James A. GILL (broken)
Sadie C. GILL, Nov. 4, 1853-Apr. 1, 1953
Priscilla BARNHART, Wife of Andrew BARNHART, Apr. 20, 1825-Feb. 3, 1899

Lot 24

FITZ
G.W., Apr. 21, 1814-Sept. 25, 1885
Ellen, Wife of G.W. FITZ, Mar. 20, 1828-Jan. 3, 1895

Lot 25

BREEZE-COMPTON
Lott B. BREEZE, 1856-1878
Edna E. COMPTON, 1883-1884

Lot 26

LEE
Shirley A., 1940-1982, Mother

Lot 27

DUMARS
Mary, Wife of James, stone broken

DUMARS
James, _____ 3, 1873, stone badly broken

Lot 27 cont.

HOLCOM
Martin L., Oct. 19, 1884-Nov. 18,1974

HOLCOM
Jessie Lois, Dec. 23, 1880-May 18, 1956

FITZ
George T., Feb. 18, 1843-Jan. 5, 1908, Co. C. 9 Kan Vol Cav, footstone - Father; veteran stone
Laura E., Feb. 9, 1847-Feb. 20, 1918

FITZ
George Herbert, Mar. 24, 1885-June 3, 1948

FITZ
Leslie Arthur, Oct. 2, 1875-June 18, 1945

HOLCOM
Anna M., 1887-1916

Lot 28

MCKINNEY
Archabald M., Mar. 25, 1852-Jan. 17, 1911 (nickname - "Shawnee")

MCKINNEY
Ruth Edith, Sept. 17, 1889-May 8, 1905

SPERAW
John S., Apr. 25, 1835-Aug. 10, 1907

SPERAW
Lydia, Mar. 10, 1834-Aug. 10, 1917

Lot 29

SMITH
Delaine, 1932-1987, Lamb-Roberts marker

Lot 30

Lot 31

STOUT
Charles R., Sr., 1929-1987, Lamb-Roberts Funeral marker

Lot 32

BURK
Kenneth, 1912-1982, Rumsey Funeral Home Marker

Lot 33

ENDACOTT
Alan C., May 12, 1939-Aug. 17, 1972

Lot 34

GENTRY
Samantha, wife of R.D. GENTRY, Sept. 23, 1849-Aug. 29, 1879

Lot 35

BEARD
William H., Jan. 2, 1867-Dec. 24, 1886

The following information was obtained from W. HASTIE, Record of Rural Cemeteries of Douglas County, and have no stones, but additional information.
Lot 2 - John G. WILLIAMS, Dec. 25, 1835-Apr. 28, 1923, half-brother of Solomon WERTS

WISE, Infant Dau. of John WISE, Lot 5, dates unknown

STONY POINT CEMETERY

Lot 1 - BAKER, Thomas B. April 14, 1876-_____

Lot 8 - EBERHART, Franklin, Son of John S., Nov. 2, 1875-Oct. 7, 1876

Lot 15 - MCNEES, Child of Jane BROWN and David MCNEES - No other information

Lot 20 - BITTERLY, August Dates unknown

Lot 24 - ROE, Infant Dau. of Ernst A. & Laura FITZ ROE, no dates

Lot 25 - BREEZE-COMPTON - 4 unmarked graves

Lot 27 - DUMARS, Mary Eliza KELLEY, August 18, 1817-Dec. 29, 1879 (has broken stone, but dates missing)

Lot 27 - FITZ, 3 Infant Daughters names & dates unknown

Lot 27 - FITZ, Bertie, Son of Geo. T. & Laura DUMARS FITZ, Dec. 3, 1873-Jan. 1, 1875

Lot 27 - HOLCOM - 3 Infant Daughters, dates & names unknown

Lot 34 - GENTRY, William, Son of R.D. & S. GENTRY, dates unknown

Lot 34 - DORNIN, Daughter of James DORNIN, dates unknown

Lot 35 - A number of unmarked graves.

The following information was recorded in 1979 by Mrs. Herschel HEMPHILL and Mrs. Woodrow STURDY, both from Baldwin, Kansas, and was published in The Pioneer, Vol. II, Nos. 3 & 4, Douglas County Genealogical Society. There are no stones.[4]

Lot 5 - BROWN, Theodore, owner of lot - no marker

Lot 15 - David MCNEES and his wife _____MCNEES
McNEES Child, dates unknown

Lot 27 - HOLCOM - 2 infant daughters, dates unknown

Lot 27 - Bertie FITZ, son of George T. & Laura DUMARS FITZ, Dec. 8, 1873-Jan. 1, 1875

Lot 28 - Jacob B. SOXMAN & Christian SOXMAN, dates unknown

HEMPHILL and STURDY[4] also gave the following information on two stones which were damaged:

Lot 27 - James DUMARS, 1815-1900

Mary, Wife of James DUMARS: Mary Eliza KELLEY, 1816-1879

The Arnold Moore Funeral Service marker gave the following information on Ruth Beatrice ENDACOTT BROWN, buried in Lot 3: July 30, 1897-July 18, 1985.

The following burials were listed in C.W. SMITH, Lawrence, Kansas, Undertaker and Embalmer, 1890-1907:[5]
EBERHART, Andrew, burial 9 June, 1907, ordered by Anna M. EBERHART and J. EBERHART, age 72, hrt. trbl.
MCQUEEN, R.R., burial 5 Jan. 1903, ordered by Mrs. R.R. McQUEEN, age 36 Pneu., Shipped from Col Springs.

Stony Point-Gate-Church-Cemetery

BLACK JACK (Town of)
PALMYRA TOWNSHIP

In 1852 the site of Black Jack was occupied by Shawnee Indians, and later settled by many farmers from Pennsylvania, who were largely interested in raising stock. It is in the southeastern part of the county, approximately five miles from Baldwin (and Prairie City). The creek nearby was named Black Jack by the Mexicans and when the village started in 1857 it was named after the creek.

The first settlers on the townsite were the town company themselves,

William RILEY — Daniel FEARER — E.D. PETTENGILL — S.A. STONEBRAKER — H.N. BROCKWAY.

First birth was that of William H. Riley, in June 1858 who died in infancy - this also being the first death.
First marriage was Joseph Kennedy to Miss Elizabeth Hanern.
The first school, in 1858 was in a log house and was taught by Mrs. Elizabeth Craig with Frankie Miller as assistant.
The first sermon preached was in January, 1858 by Rev. Samuel Kretsinger.
A school house and church were both built in 1859, the post office was established in 1858 and named Black Jack.
S.A. Stonebraker was the first postmaster.
The first store in town was started by H.N. Brockway and S.A. Stonebraker in January 1858.

Black Jack was situated near the historic battle field of Black Jack. The battle took place June 2, 1856.

During the civil war a fort was erected here for the protection of the town.

Names from plat map for M.A. O'Neil for year 1869:

A.E. Hayes	James Kennedy	I.N. Hayes
H.N. Brockway	U.B. Church	John Seyler
S.A. Stonebraker	N.S. Presbyterian Church	M.A. O'Neil

Since Black Jack was on the Santa Fe Trail, as many as 60,000 teams a year would pass on the way to Santa Fe, however after the closing of the Civil War the Santa Fe Trail began to lose passengers, and since the trail was the only source of commerce, the town began to decline.

At it's peak the town of Black Jack contained a tavern, post office and store combination, stage barns, blacksmith shops, hotel, wagon shop, general store, doctor's office, boardinghouse, two churches, schools and many residences, also one time there was an overland stage route between Black Jack and Paola.

When the Santa Fe Railroad built through Kansas it missed Black Jack by five miles and the "Trail" had nearly died away, therefore, after 1870, the town declined. Today a Historical Marker, a few ruins and the cemetery are all that remain of a once prosperous town.

****

BLACK JACK CEMETERY

Location: East from Baldwin City limits, 3½ miles on highway 56 turn right 1/10 mile, cemetery on west side.

Owner: Black Jack Historical Society.

Legal Description: 1.44 Acres in S½ of NW¼ of NE¼ of Section 7, Township 15 South, Range 21 East, being descriptive Lot 1 in vacated townsite Black Jack bounded as follows - beginning at stone in center quarter section above named, then North 19 rods 9½ feet, then West 30 feet to corner of above named Lot, then North 300 feet, then West 200 feet, then South 300 feet, then East 200 feet to place of beginning. Douglas County, Kansas.

History: Plat - B.2, P.13 - "We Bryson Black, M.P. Hays, M.A. O'Neil, J.P. Bell and A.H. Hays - Trustees of the First Presbyterian Church of Black Jack in the County of Douglas and State of Kansas have as such trustees, caused a part of the grounds belonging to the above named church to be surveyed into lots, avenues, walks and paths as set forth in this plat, and do hereby dedicate the same as a cemetery to be known as Black Jack Cemetery — signed by M.A. O'Neal — M.P. Hays — J.P. Bell — A.H. Hays — Bryson Black. Filed for record June 26, 1874. (1)

"Old records show that the land occupied by the Black Jack Cemetery was deeded to the trustees of the Black Jack Presbyterian Church and their successors in office, by M.A. O'Neil and his wife Eleanor O'Neil, on February 15, 1869. The trustees were John Eaton, L. Burnett, S.B. Waters, A.E. Hays, H.N. Brockway. This deed was given for a plot of land 59 rods by 12 rods in the NE¼ Section 15, Range 21, adjacent to the old town of Black Jack, and contained between four and five acres. At the south end of the land the church was built about 1870, and north of that was the cemetery, after some years the north end was sold to private parties, leaving about two and one-half acres of the original plot in the possession of the church.

There were ninety-six lots in this old cemetery, as shown in the original plat, and it was quite generally used by the local community". (2)

By 1938 the church, as an organization, had been disbanded and the old cemetery was seldom used, during this period of time it was cared for by the people of the community; and was owned by Black Jack School district #9. The church had been enlarged and was being used as a school house and community center. (2)

From Black Jack Persbyterian Church Records: "The church was incorporated July 4, 1868. Used first December 31, 1869. Dedicated in May 1870". (3)

By 1970 the church stood in badly deteriorated condition and the Kansas fire marshal found it unsafe for community use. The church was torn down.

From 1868 to 1953 Black Jack Cemetery had about 75 or 80 graves - some of which are not marked.

For the past sixteen years Mr. Everett Whan has been caretaker, according to him the Black Jack Cemetery has natural prairie grass and to preserve the grass the cemetery can only be mowed two times during the year. The cemetery is fenced to protect it, and has two gates. (2)

RICE ?
Archie M. son of G.L. & ? , D:
(Rest of stone unreadable)

Many grave indentations no markers

F.S. M.H.-J.F.D.-G.G.

C? ??? Broken unreadable, D:
Aug. 11, 1874 aged 3?3 years 8M?s.

TRUSHEIM
Conrad Sergt. Co. F. 43 Ohio Inf.
Born in Hesse Germany 1841-1874
Anna G. his wife, B: in Hesse
Germany 1844-1928
Burnett their son 1870-1877

McGOWEN
??(top broken off) dau. of L? B.
& H?, D: Oct. 24, 1871 aged 2yrs.
3mos. 3das.

HEDLEY
Margaret wife of John, D: Aug. 2,
1886 aged 79yrs.

CARTER-REED
Cornelia E. CARTER July 25, 1831-
Nov. 19, 1877
Our Father-Our Mother
George W. REED Mar. 16, 1816-Nov.
30, 1880

REED
John W., D: Dec. 6, 1889 aged 35yrs
2mos. 9das.

SLOAN
Spencer, D: Feb. 9, 1877 aged 34
yrs. 10mos. 4das.
Serena wife of S., D: June 12,
1887 aged 38yrs. 7mos. 27das.

ACKLEY
Myrtie dau. of W.C. & Josephine
West, D: ?? 1880
(Rest is buried in cement
unreadable)

EVILSISOR
William, D: Nov. 27, 1876 aged
63 or 68 years?

HUGHS
Frankie (Fannie?), D: July 22, 1885
aged 1yr. 5mos. 11das.
Freddie G., D: Aug. 23, 1885 aged
4yrs. 2mos. 9das.
Verna, D: Dec. 5, 1878 aged 6yrs.
9mos. 14das.
J.L. & C HUGHS

SEYLOR
Willie E. son of F. & M., D: Feb.
16, 1879 aged 6mos. 6das.

BROCKWAY
Maria E. dau. of H.N. & J.G. Oct.
1, 1862-June 28?, 1879
"Our darling Wyo."

BROCKWAY
Janet G. wife of H.N., B: Perth Scot-
land June 16, 1839-D: Mar. 23, 1876

ELAM
Elijah Corpl. Co. A 72 En. Mo. Mil.
96 Lookout Post Vet.

ELAM
Daniel B. 1852-1881,96 Lookout Post
Cynthia Caroline his wife 1850-1909
Infant 1881

GOODIN
Catharine wife of John, D: Sept. 8,
1880 aged 68yrs. 9mos. 2das.

BRADSHAW
Cora D. dau. of D.H. & M.E., D: Jan.
16, 1881 age 1yr?

THOMAS
Nathan son of John & Harriet, D: Aug.
23, 1880 age 9mos. 5das.

ALEXANDER
Nettie infant dau. of T.M. & Eizzie,
D: Dec. 16, 1882 age 7mos. (Repaired)

ROSS
Pearlie M. dau. of C.W. & Emma, D:
Nov. 26, 1881 age 3mos. 5das.
(Repaired)

ROSS
Emma J. wife of G. W., D: Sept. 1,
1882 age 24yrs. 11mos. 28das.

YOUNG
Abraham, D: Jan. 16, 1880 age 30yrs.
2mos. 9das. (repair. stone)

KOON
Harrison, D: Nov. 25, 1877 N.F.D.

BELL
Joseph W. son of L.P. & P.J. Sept.
28, 1872-Jan. 20, 1873
Infant son

GALLETLY
?? ,D: Jan. 2, 1880, 16yrs. 5mos.
12das.
Also their son Eddie E., March 21,
1880 age 7mos. 10das.

OLMSTEAD
Henry W. 1835-1911
Martha his wife 1837-1921

OLMSTEAD
Mattie dau. of H.W. & Martha, Oct. 2,
1879 Age 1yr. 7mos. 3das.

Small stone J.R.

PRYOR
John F. son of M.B. & M., D: Feb. 25,
1882 1yr. 7mos.

HAYS
Robert, D: Jan. 17, 1889 age 75yrs.
6mos. 14das.
Jennie Findley his wife Feb. 4, 1822-
Jan. 18, 1896
Maggie dau. of R. & J., D: Sept. 5,
1889 age 34 yrs. 2mos. 20das.

VAN TRIES
Freddie son of Frank & Martha E., D:
Dec. 23, 1880 or 1890? age 2yrs.
7mo. 20das.
Small stone in front of above
B.J.P.V.

ELLER (EILER)
Ellsworth F. son of John & Hannah
Aug. 7, 1890-Aug. 22, 1891
Elmer I. son of John & Hannah Aug.7,
1890-Aug. 18, 1891

Broken stones around a tree
H.W.O.
D.J.G.
E.J.R.
I.N.
E.E.C.

Tombstones found by Mr. Hastie, 1941
not found in 1982.

DUNCAN
F.R., D: May 13, 1872 aged 37yrs.
4mos.

KENNEDY
Merton E., D: Dec. 15, 1878 age 1yr.
3mos. 27das. son of En. N. & N.I.

Additional information from Mr.
Hastie's records

AKLEY(ACKLEY) D: Feb. 20, 188?
1yr. 10mos. 8das.
Galletly, Dena J. wife of G.W.
Galletly, Eddie E. son of Dena J. &
G.W.
Hughs,Frankie-could be Fannie, dau.
of J.L. & C.
Hughs, Freddie G. -son of J.L. & C.
Hughs, Verna - dau. of J.L. & C.
Rice, Archie M. - son of G.L. & L.,
D: Jan. 11, 1883

Information submitted from Alice
Hansen Johnson
Hansen, Alma 1876 Infant
Hansen, Flora 1882 Infant
Hansen, Hannah 1887 Infant (Twin of
Hanna named Hattie was 96 in Nov.
1983 and living in Oregon)
Hansen, Henry 1915 father of above
infants all buried in E½ of lot 91

Kansas State Historical Society:
Miscellaneous Cemetery Inscriptions

Galletly, Dena J., wife of G.W., D:
1880 aged 16yrs.
Ross, Pearlie M., D: 1881 age 3yrs,
Elam, Elijah, Corpl. Co. A 72 En.
Mo. Mil.

Stones in Black Jack Cemetery about
1965 Not found in 1982

Ross, J. N.F.D.
Daugherty, Mattie, 6yrs.
Reed, Geo. W., D: 1889 35yrs.
Goodwin, Joel K., B: Feb. 24, 1824
Burnett, Sarah Ryder, wife of Lucas
D: Apr. 14, 1877
VanTries, Bessie Apr.1886 -Aug.1888

Additional information:

Thomas, Arnold E. Nathan son of
Jno. & Harriet Dec. 4, 1880
Goodwin, Catharine, wife of Jno.
(Joel?)
Alexander, Nettie, 7mos.
Galletly, Denna, wife of G.W. 16yrs.
Sloan, Spenser, D: 1877 35yrs.
Koons, Harrison, D: Nov. 25, 1877
50yrs.

(Below)
Prairie City Cemetery
Photo: Jane Wiggins

BRUMBAUGH-GERMAN BAPTIST CEMETERY
PALMYRA TOWNSHIP

Location: The Brumbaugh Cemetery is located: 6.8 miles South from Lawrence (31st and 59 Highway) to County Road #460; East on 460 2.2 miles then North .4 mile on left side of roadway.

Owner: German Baptist Church for church and cemetery.

Legal Description: Beginning 16 rods South of NE corner of SW¼, Then South 40 rods, then West 10 rods, then North 40 rods, Then East 10 rods to point of beginning, Deed Book 16/532, Section 18, Township 14 South, Range 20 East all in Douglas County, Kansas.

History: The land on which this cemetery is located was pre-empted by George W. Bell. (1) The patent is dated August 1, 1859. George Bell was killed when Quantrill and his men raided Lawrence August 21, 1863. (Buried in Section 2 - Oak Hill Cemetery).

Mr. Bell's widow sold this land to Henry Brumbaugh when Henry arrived in Douglas County from Ohio. The sale was recorded on July 5, 1864. Mr.Brumbaugh, a bachelor, was German and a member of the Dunkard Church. He deeded 2½ acres of this land to the church organization to be used as a cemetery and for a church yard. The church was built on this site with his own resources. The deed was recorded November 22, 1877, in book 16 page 532. Henry Brumbaugh died in 1888 and is buried in this cemetery which bears his name.

Daniel Weimer, his wife Martha and a son, Noah (a bachelor), lived with Henry Brumbaugh. All three rest in this cemetery.

Louis Georgii, a neighbor, lived with the Weimer family and married a daughter, Maggie Weimer. Louis Georgii's father, William, was married twice, his first wife was Louise and his second wife was named Sarah Ann; all five are buried in this cemetery.

The monument that bears the oldest date is that of Abraham Rothrock (perhaps the first buried here) who came to Kansas from Pennsylvania in 1856. He lived near Henry Brumbaugh and was also a member of the Dunkard Church and had the distinction of being the first presiding elder in the state of Kansas. During Quantrill's Raid, Abraham was shot three times, but lived several years. Eventually he died from his wounds. At times he suffered from these wounds and once was asked what he would do to Quantrill and his men if he had them in his power? His answer: "I would convert every one of them ". Abraham died in 1870 and was first buried on his son's farm; later he was moved to the Brumbaugh Cemetery. Mary, his wife, is also buried here.

Charles Smith lived on the next quarter of land from Mr. Brumbaugh. His daughter, Mary Quigley, is also buried in this cemetery. The grave had a marker in 1939 - It is no longer there.

Levi Elston was born in Pennsylvania, married Christine Cling in Greenville, Ohio, and came to Douglas County in 1861. Christine (Cling) Elston was born in Germany.

This little known graveyard still had occasional burials until 1969 when Pearl Henrie was buried here - she seems to have been the last.

Louis Georgii made a provision in his will to have this cemetery taken care of for ten years - from 1937 to 1947. The efforts of Noah Weimer and Louis Georgii cared for the cemetery for a number of years - they donated both time and money. (2)

The church has been gone for many years.

Brumbaugh Cemetery is now (1987) in the Colyer Cemetery District and cared for by the board consisting of: B.A. Brohammer — Harley Lyon — Delbert Flory — Orlyn Vaughn — John Metsker is chairman.

****

BRUMBAUGH CEMETERY

WEIMER
Daniel July 4, 1828-May 8, 1879
Martha A. wife of Daniel Sept. 3, 1830-Feb. 7, 1894 mother

WEIMER
Noah S. Dec. 2, 1857-May 30,1935

GEORGII
Maggie A. wife of Louis Aug. 8, 1862-Dec. 7, 1922

GEORGII
Louis Oct. 25, 1857-Aug. 17,1937

BRUMBAUGH
Henry Jan. 28, 1814-Nov. 7,1888

ROTHROCK
Abraham, D: Feb. 2, 1870 aged 73 yrs. 3 mos. 26 das.

ROTHROCK
Mary, D: Dec. 6, 1893 aged 83 yrs. 7 mos. 2 das. (Broken in two and lying in grass)

HENRIE
John M., D: May 17, 1905 age 49 yrs. 2 mos. 17 das.

FITCHPATRICK
George 1869-1930

FITCHPATRICK
Sallie 1869-1942

HENRIE
Pearl Mar. 31, 1891-Nov.24, 1969

EBERHART
Martha J. wife of O.G., D: Feb. 7, 1886 age 24 yrs. 11 mos. 23 das.

McCANDLESS
Alexander age 71 yrs. (N.F.D.)

ELSTON
Sarah Etta July 20, 1886-Apr. 27, 1891

ELSTON
Christine wife of Levi 1826-1905 mother

ELSTON
Levi, D: Mar. 9, 1881 age 58 yrs. 4 mos. 10 das. father

ELSTON
Jimmie H. son of ?? & F.E., D: Oct. 17, 1922 (stone broken)

MITCHELL
Elizabeth wife of Wm., D: Aug. 2, 1881 age 70 yrs. 6 mos. 20 das.

MITCHELL
William, D: Feb. 23, 1881 age 75 yrs. 2 mos. 23 das.

GEORGII
William July 24, 1828-Oct. 31, 1911
Louise wife of William Apr. 30, 1827-Dec. 18, 1884
Sarah Ann wife Aug. 21, 1827-Aug. 17, 1908
F.S. Sarah Ann - father - mother

DOW CEMETERY
PALMYRA TOWNSHIP

Owner: Mr. John P. Augelli.

Legal Description: S.E.¼, Section 20, Township 14, Range 20.

Locality: Dow Cemetery is in the Hickory Point - Stony Point neighborhood, about four miles northwest of Baldwin. (4)

History: The land on which the cemetery is located was pre-empted by Ladd Dow, (1) father of Charles W. Dow.

Charles Dow was shot by a man named Coleman on November 21, 1855 when he was only a young man 22 years of age. According to William Hastie in 1940, Charles Dow was killed by Coleman in a quarrel over this quarter section line. (2) The Herald of Freedom, three days after Dow was shot had a more complete account:

"... Charles W. Dow was most barbarously murdered by a party of demons who rejoice in the appellation of border ruffians. Mr. Dow had been to a blacksmith shop where several-of these demons incarnate were congregated. One of them drew a rifle on him, and threatened to shoot him on the spot, but finally set down his weapon without injuring any one. Mr. Dow started to leave, and got away a few rods when his attention was directed towards the shop by the explosion of a percussion cap. Looking around he received a charge of buck shot in his bosom from a wretch named Coleman, and fell dead upon the spot. An attempt was made to arrest the murderer, but he was secured by his pro-slavery abettors, and escaped to Missouri." (3)

Later there were very lengthy newspaper accounts of events after Dow's Murder.

Charles Dow was the first buried in this plot of ground. Ladd Dow, his father came to Kansas soon after the death of his son and took posession of the farm. (2)

According to Mr. William Hastie, Ladd Dow and George W. Hastie (father of William Hastie) traded farms in 1873. Mr. Hastie remembered seeing this burial ground for the first time and believed there to be about fifteen graves in this plot at that time. It was believed that later there were as many as seventy-five burials,since this was, at one time, the only burying place in Coal Creek Valley. After Vinland Cemetery (established in 1872) and Stony Point Cemetery (established in 1873) came into being, there were no more burials in Dow cemetery. (2)

Ladd Dow was also buried in this cemetery, beside his son Charles W. Dow, however both were later reinterred in Baldwin City Cemetery. (2)

Many of the seventy-five burials here were infants. This cemetery later was part of a pasture and became difficult to find. In 1967 Mr. and Mrs. Fred Gottstein purchased the farm and cleared and fenced the cemetery plot, (4) however it was nearly too late since the readable tombstones have long since disappeared today none are visible, only a few smooth small stones and base stones remain. By about 1970, when Mr. Augelli bought the land, even the fence was gone, only the sign above the gate remains, "Dow Cemetery." (5)

The only record we have of burials in this cemetery is the list Mr. Hastie assembled in 1939-40:

- 3 children of Josiah and Sarah McQUEEN - Robert BRYSON B: Oct. 28, 1856 - D: 1858
- Kansas Lillie B: Jan. 5, 1858 - D: 1862 - Mary Francis B: 1860 - D: 1862
- (The two above girls were buried the same day)
- Robert GILL, son of Samuel and Angevine (Angeline) Gill, B: Aug. 3, 1857 D: Sept. 3, 1857
- 3 infant children of George and Helen FITZ (1 boy and 2 girls - never named - possibly lived only one day)
- children of Sol? LAPHAM and his wife (Not known how many or names and ages)
- A young man who made his home with the Varnums (name, age, and dates unknown). (2)

These and the two Dows were the only names we were able to locate out of the (possibly) seventy-five buried here.

The 1855 Kansas State Census lists Charles W. Dow as a carpenter, age 21 years, from Ohio, is a native of U.S. and a voter. (6)

The 1875 Kansas State Census lists: (7)
GILL, Samuel - 54 years - farmer from Ireland - from Pa. to Ks.
Angeline (diff. spelling) - 46 yrs., B: Pa. - from Pa. to Ks.

Ellen M.	- 24 yrs. - B: Pa.	William	- 22 yrs. - B: Pa.
Elizabeth	- 20 yrs. - B; Pa.	Eva	- 16 yrs. - B: Ks.
James	- 19 yrs. - B: Ks.	Annie	- 9 yrs. - B: Ks.

1875 Kansas State Census: (7)
DOW, Ladd - 75 yrs. - farmer - B: N.H. - from Oh. to Ks.
Mary - 70 yrs. B: Me. - from Me. to Ks.

1875 Kansas State Census: (7)
HASTIE, George - Ae. 32 yrs. - farmer - B: Scot. - from R.I. to Ks.
Susanna - Ae. 30 yrs. B: Pa. - from Pa. to Ks.
Lewis - Ae. 10 yrs. B: Ks.
Chas. - Ae. 8 yrs. B: Ks.
Mary R. - Ae. 7 yrs. B: Ks.

DOW CEMETERY (con't)
PALMYRA TOWNSHIP

1875 Kansas State Census: (7)
McQUEEN, Josiah - Ae. 52 yrs. - farmer - B: Pa. - from Pa. to Ks.
McQUEEN, Sarah - Ae. 41 yrs. B: Pa. - from Pa. to Ks.
(These two were not listed together on the census - each listed as possibly living alone.)

From History of Kansas by A.T. Andreas:
"...in the southeast of the (Douglas) County, on the present site of Vinland, Jacob Branson, Charles W. Dow, Franklin N. Coleman, George Cutler, F.B. Varnum, William White, Josiah Hargus, and Harrison W. Buckley took claims during the year (1854)..."
"...in 1856 Oliver Johnson moved into Palmyra Township and settled on a claim that had been made by his brother-in-law, C.W. Dow, Mr. Dow having been murdered in 1855, by Coleman, one of the border ruffians..." (8)

****

NICHOLS (LOST) GRAVE
PALMYRA TOWNSHIP

The only information we have regarding this grave is the following item which appeared in The Daily Gazette, June 9, 1905:

"His Grave Unmarked"

"Mr. Nichols' wife made possible women voting at school elections"

It may be of interest to the people of Baldwin and vicinity, and especially to those interested in Kansas History, to know that the remains of the husband of the woman whose influence put the section into the state constitution allowing women to vote at school elections, is buried in an unmarked grave but a short distance from Baldwin.

It was Mrs. Nichols who edited a newspaper at Quindaro, Kansas, in 1860 through whose influence at the Wyandotte Constitutional Convention, a convention called to form a constitution preparatory to the admission of the territory of Kansas to the union as a state, the section above mentioned was inserted. Mrs. Nichols afterward became noted as a lecturer on woman's suffrage and at the Chicago world's fair her statue adorned the women's department of Kansas in recognition of her services in behalf of the women of the state.

Before Mrs. Nichols edited the Quindaro newspaper, she lived with her husband on a "claim" southwest of town, where her husband died in 1856, and was buried only a few rods from where the first railroad bridge south of Baldwin now is located.

Some time after the husband died Mrs. Nichols sold her claim to a man who is at present a resident of Baldwin, and requested him to haul some rock and place on the lonely grave. The rock remained on the grave, which is located in a pasture, for a long time, but recently they have been taken presumably by persons not knowing that those stones marked a grave, and were used, the writer supposes, in repairing the road just south of the place when the road was made a part of a rural mail route.

Mrs. Nichols has been dead a number of years. — Baldwin Ledger. (1)

"Among those who came to Lawrence with the fourth New England party, was Mrs. C.I.H.Nichols, of Brattleboro, Vt., well known as an eloquent speaker and writer in behalf of Kansas and reform. She came with her two sons, and after they were settled at Lawrence, returned to Vermont to make preparations for a permanent removal in the spring. She wrote a graphic description of her experience in Lawrence in October and November, 1854, which was published in the Brattleboro paper..."
(Extracts from this description are given, with the above paragraph, in A.T. Andreas, History of Kansas)(2)

Nichols who pre-empted land in Douglas County were listed as:
NICHOLS, Harrison - SW¼, Section 15, Township 13, Range 19.
NICHOLS, James - NW¼, Section 19, Township 13, Range 20
NICHOLS, Leonard - SE¼ Section 11, Township 13, Range 19
NICHOLS, Leonard H.-SE¼ Section 21, Township 13, Range 19 (3)

HEMAN PRATT GRAVE
PALMYRA TOWNSHIP

Legal Description: NE¼, Section 5; Township 14; Range 20. (1)

Owner: Steven D. Heck, D.D.S.

History: Heman Morris Pratt pre-empted this land on which he was buried. (1) He was born in Russelville, New York, April 5, 1834, son of George and Eliza Garfield Pratt. The family moved to Evanston, Illinois when Heman was four years old. His brothers and sisters were: Henry, Hartwell, Harrison and Elizabeth. Heman's mother was a cousin to President Garfield.

Heman's father, George Pratt, lost his life in 1838 while rafting logs on Lake Michigan.

When Heman was eighteen, he and his two older brothers crossed the plains and mined gold in the California Rush for three years. He came to Kansas, April 5, 1854 (on his birthday), and pre-empted this farm. He also lived in Cass County, Missouri for a few years. He was married in 1861 to Miss Esther Rogers. He repeatedly requested that his remains should rest on the farm. (2)

After Heman's death, his wife, Esther remarried, to a man named Simmons, Esther is buried in Peculiar, Missouri.

There are no other burials with Heman Pratt on the farm — only his tombstone and a foot stone to mark his grave stand in the natural prairie grass. The land is now owned by Steven D. Heck, D.D.S., who keeps the tiny burial site well preserved and maintained.

Above history was furnished by a grandson Morris Pratt, Lawrence, Kansas.

Inscription on stone: Heman M. PRATT, B: April 5, 1834-D: Feb. 17, 1902 F.S: H.P.

****

KRETSINGER CEMETERY
PALMYRA TOWNSHIP

Location: About four and one-half miles northeast of Black Jack, in Palmyra Township.

History: This abandoned and forgotten cemetery was possibly on land pre-empted by George Kritsinger (diff. spelling), since he was the only Kretsinger-Kritsinger listed in the Pre-emptions of Douglas County in this area. Since no trace of this cemetery exists, at this time, it is impossible to know it's exact location.

Possibly the first to be buried here was Virginia Kretsinger, "beautiful little eighteen month old daughter of Samuel Kretsinger" who died in the fall of 1858 - exact date is unknown. At one time a rail fence was around this small burial ground.

In a short history by H.L. O'Neil written in 1939 we found a list of some who were buried here and the order in which they died: Virginia KRETSINGER (1858) — Anna MAKENSON (about 22 years old-no dates) — Mr. Samuel KRETSINGER (1878?) —(Catharine) KRETSINGER (wife of Samuel) (1884?) — Mrs. CARTER (no dates) — Mr. VERNON (no dates) — Child of Mr. and Mrs. Ike KRETSINGER (no dates) — Child of Mr. and Mrs. Bert VANMETER (no dates) — and others whose names he could not learn.

The Samuel Kretsinger family was later removed from this burial site and placed in Oakwood Cemetery in the town of Baldwin. According to the plat map,"...Also the wife of Rev. Kretsinger and two daughters were moved." In Oakwood Cemetery his tombstone says simply: Rev. Samuel Kretsinger, D: Mar. 1, 1878, Ae: 64 yrs. 5 mos. no stones are found for the rest of his family.Available records show no removals of the other graves, we can only believe they are still at rest in this forgotten cemetery. According to Mr. O'Neil, "the grave stones of the others were piled in a fence corner, the rail fence thrown down, and the place was enclosed in a pasture."

In the 1875 Kansas State Census we find that Samuel Kretsinger was a minister, he was sixty-two years old, was born in Virginia and came to Kansas from Wisconsin sometime between 1855 and 1865 (he was here by 1885 according to the death of his daughter). It also tells us possibly his wife was named Catharine, was fifty-eight years old and was born in Maryland. Others listed with them (possibly their children) are: Samuel—25, Lizzie—22, Eddie—20 and Emma—10.

According to Eva Deay, in an interview held in her home in Wellsville, Kansas on October 16, 1984, she "remembered there being a Kretsinger Cemetery, she saw "him" with a pine box moving bodies to the new Baldwin Cemetery in a spring wagon."

"The first sermon was preached (in Black Jack) in January, 1858, in a cabin by Reverend Samuel Kretsinger." (Ghost Towns of Kansas, Daniel Fitzgerald Vol. I,P. 182)

****

Van Blaricum Graves

On the NW¼ of Sec. 19-T14-R20 on property now owned by Aubrey Hagerman are the graves of a woman, believed to be named Van Blaricum, and her child (possibly an infant). It is also possible this is the Van Blaricum in the obituary listed in tombstones Census Vol. I (p. 268), as having been killed by an ox team, July 1, 1857 (Prairia City Freeman's Champion, July 9, 1857).

According to Lenora Frye, (whose grandmother Julia and her first husband, John T. Moore, owned the store at the town of Brooklyn), the first time the name of Van Blaricum appeared on the store ledger was 1858. John T. Moore was killed by Quantrill and Julia was married for the second time to John S. Williams. Mrs. Frye remembers the graves from childhood and recalled that for many years both graves were enclosed by a fence. Mrs. Frye's parents owned the land adjoining this quarter section on the south. In later years, a family named Fleshman lived on the gravesite land and Mr. Fleshman took care of the graves, tended the fence and carefully placed flowers there from time to time. As the land passed, through the years, to new owners, the fence was torn down and the graves plowed over. Today only a few people, such as Mrs. Frye, knows where this woman and her child are buried. (See page 425 for David VanBlaricom obituary.)

A PRAIRIE CEMETERY
PALMYRA TOWNSHIP

Location: Was about one mile south of Black Jack Cemetery —

History: Although no trace of this cemetery now exists, about 1870 or 1880 it consisted of twenty to twenty-five graves; some of the stones were still visible as late as 1939 although the ground had been leveled so no grave could be located. The following is from a short history written by Mrs. Fannie Cavender in 1939. "There is about a quarter of an acre in the cemetery. Mr. C.W. Van Fries, who purchased the Quarter Section where this cemetery lies, in 1869, planted a hedge fence, then began farming operations. He plowed over a grave, then he planted another hedge fence five or six feet out from the first, so that now two hedge fences surround the plot on two sides."

At that time there remained only two readable stones and a brown sandstone rock, the inscription on one leaning stone read: Jonathan M., son of D. & S. Fearer, died Feb. 20, 1859 aged 1 year 6 mos. 17 das.; nearby the initials J.M.C. were cut in the top of a footstone. Relatives had said that another child of these people was also buried here. Sarah Olive, dau. of G.C.M. McLaughlin—died Oct. 7, 1859 aged 2 mos. and 12 das. was inscribed on the second stone. It was believed that Robert Sloan, born August 14, 1816, near Buffalo, New York was the last buried here.

A Map and Historical sketch by Ralph V. O'Neal was made in 1953 and states: "A prairie cemetery used 1850's and 1860's — about 20 graves.

****

A Map and Historical sketch by Ralph V. O'Neal in 1953 states: "Legand has it that two horse-thieves were led out on the prairie to a prepared grave-shot and given a non-ceremonial burial."

(Exact place unknown)

****

MEUNIER (MILLER) PRIVATE BURIAL
PALMYRA TOWNSHIP

Owner: On property owned by Charles Barnett.

Location: Just west of the old Catholic Mission ruins, near boundary line of old Prairie City.

History: This double stone now lying flush with the ground marks the final resting place of the two small sons of George and Margaret Meunier (Miller).

George Miller was born in St. Lawrence County, N.Y., December 28, 1832. He was the son of Enos Miller and Desaney Vilheux, of French extraction. In early childhood he moved with his parents to Canada, where he grew up, receiving a fair education. He came to Kansas in 1858, and settled first in Lecomption, three years later he moved to Palmyra Township where he owned the farm containing 250 acres, well improved and stocked. George Miller and Margaret Lowery, daughter of Robert Lowery and Julia A. Granville, were married in Lecompton, Kansas February 22, 1859. By 1883 they had six children: Adela B: Jan. 23, 1860; Lucy, Aug. 13, 1861; Julia D., June 16, 1865; Robert A., Sept. 17, 1874; Elmer, July 7, 1878 and George, May 28, 1881. (1) And two sons who failed to survive the hard life of that time: George X., B: Feb. 22, 1864 and Ignac(g)e, April 2, 1871.

George Miller was an early businessman in the old town of Prairie City. He was a stonemason. (2)

Tombstone reading December, 1987:

George X., B: Feb. 22, 1864, D: July 1, 1865 — Ignac(g)e, B: April 2, 1871, D: April 2, 1872
Sons of G. &. M. Meunier.

The large gabled stone Miller home is now on private property owned by Charles Barnett and Managed by Mike Anderson.

****

A Childs Grave

In Palmyra Township on what was known as "Grandpa Olmstead's Farm", there is the grave of a small girl buried many years ago. She was buried under a jack oak tree, so the grave would always be marked. No traditional marker was ever placed there, as far as anyone today knows. Everyone in the area seems to know of the grave although, since it was hit by lightening , the jack oak tree had to be removed and no longer marks the spot. According to Olmstead descendants the child died of diptheria, the grieving parents buried her under the tree and continued on their journey. In later years Ed Olmstead owned the land and took special care of the tree and the little girl's grave, for as long as he lived. We have no name or dates for this little girl lost to the hardships of pioneer traveling.

PLEASANT HILL - PLEASANT GROVE - FLORY - DUNKARD CEMETERY
WILLOW SPRINGS TOWNSHIP

OWNER: Trustees of Pleasant Hill Cemetery - Colyer Cemetery Board.

LOCATION: .3 mile west of Pleasant Grove from Highway 59 on township road, then .3 mile south and west on a private road through a farm yard.

LEGAL DESCRIPTION: Sections 10 & 11, Township 14 South, Range 19 East. Beginning at stone N20°W 12 chains of SE corner N½ of NE¼ of Section 10, Township 14 South, Range 19 East, then East 183 feet, then North 183 feet, then West 183 feet, then South 183 feet to place of beginning; Also beginning at point in section line between Section 10 & Section 11, Township 14 South, Range 19 East, 718.23 feet North of SE corner of N½ of NE¼ Section 10, then West 79 feet, then South 72 feet, then West 201.5 feet, then North 90 feet, then East 201.5 feet, then North 183.85 feet, then 45°35'E 288.4 feet, then West 127 feet to beginning; Also beginning at point 718.23 feet North & 127 feet East of SE corner N½ of NE¼, then South 124 feet, then West 407.5 feet, then North 52 feet to SW corner Cemetery, then East along South boundary said cemetery 201.5 feet, then North along boundary said cemetery 72 feet, then East along boundary 206 feet to point of beginning, Section 10 & Section 11, Township 14 South, Range 19 East; Also a tract of land for roadway 50 feet wide extending 15 feet on each side of line described as follows; Beginning at point on North line of NW¼ said Section 1792 feet West of NE corner of said ¼ & extending S16°W 421 feet, then S32°30'W 276 feet, th S82°30'W 220 feet, then N84°30'W 140 feet, then N 71°30'W 177 feet to the boundary line of Pleasant Hill Cemetery, all in Douglas County, Kansas.

HISTORY: The land on which the Pleasant Hill Cemetery is situated was originally preempted by Joseph and Catharine EBERHART. Some of the men from the EBERHART family had come from Pennsylvania to Kansas earlier to buy land and build homes. They met their families in Kansas City, Mo. and took them to their new home in Kansas on July 4, 1854. There were two deaths on the trip - Henry and Catharine Elizabeth HEMPHILL, the husband and little daughter of Maria Ann EBERHART HEMPHILL, both died in Kansas City, Mo. and were buried there. A little over two weeks after they arrived in Kansas, Maria Sybilla HEMPHILL, another daughter of Maria Ann HEMPHILL, died on July 20, 1854, at the home of her grandparents, Joseph and Catharine EBERHART. According to the History of the Eberharts by I.F. EBERHART, 1912, she was the first person to be buried in the Pleasant Hill Cemetery: "A tribute may here be paid to the kindness of a neighbor who carried the little casket, on horseback, up the hill and at sunset helped conduct the first funeral there amid the forest trees."[1]

The EBERHARTS sold the land to Abe and Lavina FLORY, December 17, 1864, then the FLORYS later sold it to Levi and Sarah FLORY who in turn sold one acre to the Pleasant Hill Cemetery. It was surveyed by T.C. DARLING, county surveyor, on March 22, 1875, although a number of people were buried there prior to this date. Eli FLORY who died on October 6, 1875, was the first to be buried there after the Cemetery was formed.

In Record of the Rural Cemeteries of Douglas County, Kansas by William HASTIE, it is stated that "A number of years before the cemetery was surveyed, there was a covered wagon came through the country, stopped and camped near Pleasant Grove. One of their children died. They buried it where the Pleasant Hill Cemetery is now located after a number of people were buried there."[2]

Following are some excerpts from the Pleasant Hill Cemetery Minute and Burial Book:[3]

December 15, 1888 - Board met at A.M. ELLIS's, to levy a tax or make an assessment for the purpose of raising money for the purpose of taking care of the "Yard", levied a tax of .50 (fifty cents) per lot.

November 16, 1895 - Stockholders meeting held, at Levi FLORYs, Meeting called to order by the secretary; John L. JONES was elected chairman of the meeting. It was moved and seconded that an assessment be levied upon each lot of the sum of one dollar - motion carried. The following members present: A.M. ELLIS, secretary of board; H.S. EBERHART, treasurer; the director, absent; E.K. FLORY; E.W. FLORY; Levi FLORY; Isaac FLORY; W.A. FLORY; C.O. FLORY; H. SPITLER; John L. JONES. All present paid their assessment.

March 19, 1897 - Board Meeting held at Levi FLORYs. J.L. JONES was elected Chairman of the meeting. John L. JONES was also elected Treasurer - also voted that officers should serve three year terms, one to be elected each year. Also was voted to build a "tool" house on the cemetery grounds.

January 20, 1912 - Members met at Levy FLORY's at 1:00P.M. Voted to move fence out 8 feet on the South and East side which would add to the ground about 3000 square feet. Voted to pay Leevy FLORY $15.00 for the ground.

May 8, 1918 - Sam CHURCHBAUGH resigned as Clerk of Board. Elmer FLORY was elected Clerk.

June 19, 1920 - J.L. JONES resigned as Treasurer and Ervin FLORY was elected Treasurer.

June 11, 1921 - Double iron gate was installed.

February 17, 1928 - Was decided to buy 18 feet more land on the south side of cemetery and move the fence over.

January 3, 1931 - Power mower bought for $105.00. Members of Cemetery donated the money for it.

February 28, 1936 - Met at C.P.A. Hall; W.H. POSTMA elected Chairman to fill vacancy of W.M. CHURCHBAUGH. Voted to start a permanent fund for the cemetery. John CHURCHBAUGH, Edward SANDERS and W.H. POSTMA appointed to buy three rows of lots on South and the three cornered patch from the corner of the fence, east to the road.

February 26, 1937 - Voted to raise the price of lots to $6.00 and an assessment of 25 cents on all other lots.

April 8, 1949 - Met at Willow Springs School House; voted to raise the price of the lots to $10.00.

May 5, 1950 - To insure a permanent marker, voted to put up a $25.00 fee when grave is dug which would be returned when marker put up.

April 25, 1958 - [Having some problems with the owner of farm concerning the road; may join Colyer district which will also include Ulrich and Brumbaugh cemeteries. Farm sold summer of 1958.]

December 14, 1959 - Bought and paid Mr. and Mrs. James M. KRING for the road to the cemetery.

March 31, 1961 - Decided to buy some six foot posts to protect the edge of drives and cut a big cedar tree in northeast corner and trim the other big cedars and to make some cement markers for the known unmarked graves before they are lost.

March 26, 1962 - Decided to try to buy more land south and east of the new part on the south, and lay out a row of ten foot lots along the east side of the old part. Leslie CHURCHBAUGH, John BEEGHLY and Harold FLORY chosen to fix a low place in the road.

September 26, 1970 - took the old fence out on the south side of the cemetery, and fenced the new part in farther south and east.

May 3, 1972 - Marked the lots in the south side of the new part of the cemetery and the same old board of ten years ago was still held. There is 68 new lots on south of the south part with a drive clear out south next to the fence and they added five more lots east of the other part south of the center drive and there is room for a drive along the south fence. Harve FLORY reelected Clerk. [Donald CHURCHBAUGH was Chairman and Frank DEAY was Treasurer.]

On August 21, 1876, the following officers were elected: Samuel FLORY, director; John P. CRUMPACKER, clerk; Henry S. EBERHART, treasurer. Currently, the Pleasant Hill Cemetery is under the Colyer Cemetery Board, which includes the following officers: John P. METSKER, Chairman; Harley LYON, Treasurer; Ben BROHAMMER, Secretary; Delbert FLORY and Orlyn VAUGHN, Members-at-Large.

The past officers are listed as follows:

DIRECTOR	TREASURER	CLERK
Samuel FLORY, 1876-1891	Henry S. EBERHART, 1876-1897	John P. CRUMPACKER, 1876-1887
William CHURCHBAUGH, 1891-1935	John L. JONES, 1897-1920	A.M. ELLIS, 1887-1902
W.H. POSTMA, 1935-1936	Irvin FLORY, 1920-1938	Samuel CHURCHBAUGH, 1902-1918
Elmer E. CHURCHBAUGH, 1936-1961	Frank DEAY, 1938-1977	Elmer L. FLORY, 1918-1952
Donald CHURCHBAUGH, 1961-1981(?)	Delbert FLORY, 1977-1981(?)	Harve M. FLORY, 1952-1981(?)

This information was taken from the Pleasant Hill Cemetery Minute and Burial Book which ends in 1981.

The Pleasant Hill Cemetery is also known as Pleasant Grove Cemetery, Flory Cemetery, Dunkard and Willow Springs Cemetery.

The following information was recorded from the stones in January 1983 and February 1988. Beginning in the Northwest corner of the North Section:

Row 1

LAWSON
Esther DANIELS, Apr. 24, 1902 - Jan. 21, 1935

DANIELS
Ella N., Mar. 26, 1866-July 15, 1954
Elmer E., Apr. 27, 1863-Dec. 2, 1932

STUDEBAKER
Martha E., 1867-1935
Mother Dear
David W., 1857-1947

STUDEBAKER
Nettie [No more information]

BEEGHLY
John J., July 12, 1860-_____
His Wife, Elvina HERSHBERGER
Sept. 9, 1863-May 8, 1935

FLORY
Sarah A., 1865-1944

EBERHART
Sadie, 1831-1920

FLORY
Eli, died Oct. 6, 1875

MORGAN
Dollie E., Oct. 28, 1878-Oct. 14, 1923, Mother

Row 2

FLORY
Winfred, 1910-1946
Ruth, 1914-1946
Ruby, 1936-1946
LeRoy, 1943-1946
Marie, 1939-1946
Margaret, 1945-1946

FLORY
Ida M., Aug. 10, 1884-Jan. 22, 1941, Mother
Amos, Feb. 9, 1877-Dec. 15, 1961
Father

GIMBLET
Mary E., 1860-1949
John, 1855-1930

Blank cement stone - base

Row 2 cont.

PUCKETT
Gus M., Dec. 25, 1899-Aug. 17, 1978

PUCKETT
Mary Louise, July 12, 1861-Dec. 22, 1941
Alvin Enos, Dec. 7, 1857-Aug. 28, 1949

DANIELS
Mellissa, Mar. 29, 1887-Dec. 16, 1974

DANIELS
John S., Sept. 23, 1887-Apr. 24, 1962

SIMON
Harold Wayne, Infant Son of Fred and Clara SIMON, Mar. 2, 1919-July 12, 1919

WATTS
Nina, Sept. 2, 1903-Sept. 30, 1903

FLORY
Walter, 1895-1905 [homemade stone]

FLORY
Rosetta Catherine DeHECK, Wife of S.V. FLORY, Dec. 22, 1874-Jan. 20, 1902

MARKLEY
Maggie L., Mar. 27, 1921-_____
Marlin D., May 4, 1924-Jan. 15, 1983
Wed Apr. 27, 1952

MARKLEY
Mary R., Oct. 12, 1896-_____
Oscar G., Feb. 13, 1887-June 24, 1963, Married Sept. 24, 1922

WINGERT
Mabel A., Aug. 7, 1893-June 25, 1977

WINGERT
William W., 1852-1933
Susie, 1856-1936

Row 3

WOOD
Lavina, 1881-1978
William H., 1879-1957

WOOD
Mary Lucille, Dau. of W.H. and Lavina WOOD, 1911-1914

Row 3 cont.

WOOD
Infant Son of W.H. and L. WOOD
Born Mar. 15, 1907

ULRICH
Robert Keith, Oct. 29, 1935-Nov. 5, 1935

WATTS
Frank, 1859-1928, Father
also large stone with just WATTS

WATTS
Infant Son, Mar. 31, 1890

WATTS
Lizzie, 1866-1937, Mother

WATTS
WATTS Brothers
Peyton, Feb. 16, 1888-Aug. 25, 1947 (Mason)
Mc, July 2, 1893-Dec. 10, 1950(Mason)

WATTS
Fannie E., Dau. of S.A. & L.H. WATTS
Sept. 22, 1883-Dec. 24, 1883
Millie G., Dau. of S.A. & L.H. WATTS
Jan. 5, 1885-Feb. 19, 1889

WATTS
Ben E., Born in Douglas Co., Kansas Oct. 30, 1861, Accidentally Killed at San Diego, California Dec. 7, 1888, Aged 27 yrs. 1 mo. 8 ds. [Stone has fallen over]

WATTS
David H., Son of P.N. and R. WATTS
Died May 3, 1872, Aged 3 yr. 10 ms. 3 ds. Footstone - David
P.N., Aug. 5, 1880, Aged 63 yr. 11 ms. 1 d.
John Calvin, Son of P.N. and R. WATTS, Born in Kansas May 11, 1857, Died Apr. 16, 1881
Footstone with Cal on one side and John on the other.
Rachel, Aug. 11, 1827-Apr. 15, 1886, Footstone with Mother on one side and RW on the other.

Footstone - Mother

Row 3 cont.

VOIGT
Peter, May 3, 1835-Mar. 8, 1924

Footstone - Brother

NEHER
Henry, Died June 19, 1889, Aged 37 yrs. 11 mos. 16 ds.

FLORY
Infants of J.C. & M.E. FLORY
Son, Born Sept. 12, 1876
Daughter, Born Jan. 13, 1895

CHURCHBAUGH
Della M., Mar. 26, 1870, Mar. 4, 1918, Footstone - Mother
William, July 27, 1864-Oct. 20, 1935, Footstone - Father
Sarah Etta, Mar. 20, 1891-Apr. 3, 1891, Footstone - Sarah E.

WRIGHT
Anna M., May 24, 1896-Dec. 1, 1960
Jess A., Aug. 28, 1893- Nov. 7, 1972

Row 4

FLORY
Louis M., 1866-1943
Rachel C., 1870-1943

FLORY
Eliza, Wife of Emanuel W. FLORY
Feb. 5, 1833-Sept. 2, 1921
[There is a footstone with "S.U.F." leaning against her stone.]

FLORY
Emanuel W., June 6, 1834-June 16, 1911

FLORY
Jessie and Joe [No dates]

FLORY
Charles, 1859-1940

FLORY
Lester, 1858-1944

FLORY
Wm. Austin, Apr. 29, 1856-Feb. 3, 1948, Father
Isolena May, Aug. 22, 1876-Feb. 1, 1945, Mother

FLORY
Ona E., Jan. 27, 1914-Feb. 3, 1914

FLORY
Sarah Jane and Infant, Wife and Child of William Austin FLORY
Aug. 19, 1862-Nov. 28, 1888

SANDERS
Barbary E., Oct. 28, 1873-July 27, 1900, Footstone - Barbary
Herman B., Nov. 2, 1835-Feb. 16, 1899, Footstone - Father
Nancy J. MATNEY, His Wife, July 24, 1846-Sept. 28, 1934
Footstone - Mother
Infant Daughters, Aug. 26-27, 1877, Footstone-Infant Daughters
Vina, July 18, 1878-Dec. 5, 1918
Footstone - Vina

JONES
Opal A., 1897-1983
Zella M., 1896-1980

Row 4 cont.

JONES
J.L., 1859-1936
Ola, His Wife, 1862-1922

JONES
Little Edith, Jan. 26, 1895-Oct. 12, 1895

FLORY
Adam, Son of E.K. & Isabella FLORY, June 26, 1877-Dec. 29, 1900, Aged 23 yr 6m 3 d.

FLORY
Emanuel K., July 16, 1832-Apr. 11, 1906, Age 73 yr 8 m 25 d

FLORY
Isabella, Wife of E.K. FLORY
Died Apr. 23, 1886, Aged 45 ys 3 ms 27 ds

FLORY
Ella, Dau. of E.K. & I. FLORY
July 13, 1876, Aged 1 yr 2 m 14 ds

FLORY
Jesse E., Son of Levi and Sarah FLORY, Aug. 4, 1889-Mar. 20, 1911 Age 22 y 7 m 16 d [There is a footprint of a dog in the cement in the base of the stone.]

FLORY
Levi, Nov. 27, 1845-Jan. 28, 1923

FLORY
Sarah, Wife of Levi FLORY
Nov. 3, 1847-Sept. 4, 1901

CHURCHBAUGH
Elmer E., Aug. 7, 1892-Apr. 6, 1964

CHURCHBAUGH
Abraham, May 4, 1867-July 16, 1895

CHURCHBAUGH
Louis, Born in Stuttgart county Stuttgart Kingdom of Wurtemberg Germany Sept. 28, 1833 Raised as an orphan child in Deitzesau county Esslingen Moved from Germany to America Sept. 28, 1854 Came to Dayton Ohio Nov. 4, 1854-Stayed there till 1865 when he came to Kansas and located at Pleasant Grove where he remained until he died Dec. 27, 1910 Aged 77 yrs 2 ms 29 da.

CHURCHBAUGH
Mary, Wife of Louis CHURCHBAUGH Born at Deitzesau county Esslingen Kingdom of Wurtemberg Germany Nov. 29, 1836 Died June 12, 1903 Aged 66 yrs 6 mos 14 ds. She came with her relations and husband to America in 1854, stopped at Dayton Ohio till 1865, and then moved to Kansas and lived at Pleasant Grove Kansas till her death.

KESLER
David H., Jan. 22, 1861-Apr. 15, 1935
Ida M., Mar. 15, 1871-Nov. 29, 1942
also 2 small stones: Father, David H., 1861-1935 and Mother, Ida M., 1871-1942

Row 4 cont.

KARNES
Bertha KESLER, Dec. 10, 1893-Nov. 25, 1956

MOHLER
M. Catherine, 1900-19___
Allen H., 1900-1960

Row 5

FLORY
F. Delson, Aug. 27, 1936-Mar. 10, 1937 [homemade stone]

FLORY
A. Emanuel, 1890-1947

SMART
Donna Leanne, Mar. 5, 1961-Mar. 24, 1961

GARDNER
Hazel JONES, July 26, 1892-June 9, 1985, Mother
Jack David McCALL, Son, [No dates]

DEAY
Dwight O'Dell, Mar. 13, 1950-Sept. 1, 1984, Beloved Husband and Father

WELLS
Jerrie, Sept. 30, 1874-Mar. 7, 1916
Aged 41y 5m 7d

WELLS
Dora FLORY, Wife of Jerry WELLS
Oct. 6, 1879-July 28, 1904, Aged 24y 9m 22d

Row 6

ANDERSON
Vernon J., 1914-1967

ANDERSON
Martha, 1889-1916, Mother

FLORY
Elizabeth, Wife of Levi FLORY, Jan. 3, 1847-Feb. 8, 1916, Mother

FLORY
Susie, Dau. of Samuel and Elizabeth FLORY, Oct. 27, 1883-Oct. 12, 1902
Aged 18y 11m 15d

FLORY
Samuel, Jan. 19, 1838-Aug. 12, 1900
Aged 62y 6m 23d

FLORY
Lydia, Dau. of Samuel & Elizabeth FLORY, Mar. 29, 1879-July 23, 1899
Aged 20y 3m 24d

FLORY
Anna, Dau. of Samuel & Elizabeth FLORY, Sept. 18, 1870-Dec. 19, 1893
Aged 23y 3m 1d

WHISLER
Jonathan B., Feb. 23, 1911 Aged 75y 10m 26d

WHISLER
Lydia, Wife of J.B. WHISLER, Died Jan. 14, 1910, Aged 74y 11m 22d

WHISLER
Emma F., Dau. of J.B. & Lydia WHISLER, Died Aug. 10, 1885, Aged 18y 2m 12d

Row 6 cont.

STUTSMAN
Lorrie, Dau. of Henry & Hetty STUTSMAN, Died Jan. 27, 1883 Age 6m 2d

STUTSMAN
Mary Lauretta, Dau. of Henry & Hetty STUTSMAN, Died Aug. 17, 1880 Aged 23y 3m 2d

STUTSMAN
Francis, Jan. 18, 1796-Sept. 21, 1877

STUDEBAKER
Sarah S., Oct. 23, 1876, Aged 21y 6m 7d

EBERHART
Henry Samuel, May 20, 1831-Apr. 8, 1914

EBERHART
Elizabeth, Wife of Henry EBERHART Died Feb. 5, 1894, Aged 63y 2m 25d

HERR
Naomi May, Oct. 1, 1873-Mar. 19, 1919
Emmett Laroy, Jan. 17, 1867-Mar. 26, 1925

HERR
Little Milford, Son of Emmett & Naomi HERR, Oct. 21, 1900-Oct. 21, 1900

HERR
Little Bessie, Dau. of Emmett & Naomi HERR, Aug. 1, 1893-Aug. 3, 1893

CHURCHBAUGH
Moses, Son of L.&M. CHURCHBAUGH July 4, 1872-Aug. 16, 1873

CHURCHBAUGH
Levy, Son of L.&M. CHURCHBAUGH Aug. 7, 1874-Aug. 18, 1874

SPITLER
Jacob, Jan. 8, 1817-Aug. 2, 1901

CHURCHBAUGH
Anna, Nov. 27, 1877-Aug. 14, 1949

CHURCHBAUGH
Lewis M., Aug. 7, 1874-May 19, 1952

DEAY
Florence M., Dec. 16, 1891-April 2, 1973
Frank A., July 27, 1886-July 29, 1977

Row 7

FLORY
Lloyd A., Son of Amos & Ida M. FLORY, Mar. 18, 1906-June 5, 1906

FLORY
Jesse, Infant Son of Daniel & Vina FLORY, Nov. 7, 1901-June 13, 1903 Aged 1y 7m 6d

FLORY
Henry, Infant Son of Noah & Louie FLORY, Nov. 17, 1902-Nov. 18, 1902

Small stone - Marvin - No more information

HERR
Orlo P., Died May 2, 1888, Aged 3y 4m 19d

Row 7 cont.

HERR
Mary C., Wife of Henry E. HERR Died July 18, 1886, Aged 31y 6m 2d As a wife devoted, as a mother affectionate, as a friend ever kind and true.
Marvin C., Son of H.E. and M.C. HERR, Died July 26, 1886, Aged 4m 23d

HERR
Mary, Wife of Abraham HERR, Died June 19, 1881, Aged 59y 3m 17d Our Mother

Row 8

CREEL
Sylvester H., July 26, 1831-June 8, 1905
Nancy C., His Wife, 1842-1924
Elijah, Son, Oct. 30, 1872-Oct. 26, 1873 [see row 9]
Dicy E., Dau. Dec. 2, 1866-Apr. 20, 1896, Footstone - Dicy
On back of stone, Mary E., Dau. Apr. 14, 1870-May 9, 1906
Footstone - Mary

GRAMMER
Janice Ann, Dau. of S.F. & B.J. GRAMMER, Oct. 6, 1960

OSWALT
Sarah, Wife of Michael, Feb. 17, 1839-July 20, 1914

OSWALT
Michael, Apr. 28, 1886, Aged 49y 9d

OSWALT
William O., Son of Michael & Sarah OSWALT, Died Apr. 28, 1886 Aged 9y 1m 10d

ELLIS
B.S., June 9, 1815-Feb. 28, 1889 Aged 73y 8m 19d

MARKLEY
Isadora, Dec. 15, 1864-Mar. 11, 1957

MARKLEY
George W., Oct. 1, 1862-Apr. 20, 1947

MARKLEY
Pearl, Dau. of Geo.W. & Dora MARKLEY, May 3, 1896-Nov. 20, 1907

MARKLEY
Orvil, Infant Son of Geo. W. & Dora MARKLEY, Jan. 26, 1886-Jan. 27, 1886, Our Baby

MARKLEY
Jesse E., Aug. 5, 1891-Apr. 18, 1981

PUGH
Sarah C., Oct. 9, 1856-Feb. 6, 1950
Thomas S., May 20, 1831-July 20, 1907

PUGH
Arthur H., Died June 26, 1874, Aged 2m 8d

Row 8 cont.

?
Susan E.[Stone has been broken off and reset- possibly grave of Susan Elizabeth EBERHART, Aug. 7, 1859-Oct 13, 1860, dau. of Obadiah and Susanna SOXMAN EBERHART] 1

EBERHART
Joseph H., born June 3, 1851 Died? [Stone also broken and reset. Joseph was son of Obadiah and Susanna SOXMAN EBERHART, died Oct. 2, 1859] 1

WILLIAMS
Chester Floyd, Mar. 23, 1905-Apr. 5, 1905

FILBRUN
Susan, May 7, 1856-Aug. 26, 1919 Aged 63y 3m 19d
Jonah F., Mar. 31, 1857-_____

LAUGHLIN
Mary Lavina, Feb. 13, 1874-Oct. 7, 1940 Mother
Hugh E., Aug. 25, 1874-June 7, 1951, Father

HOLLADAY
Effie E. LAUGHLIN, July 31, 1898-May 10, 1974
Henry R., Sept. 4, 1906-Feb. 20, 1988

Row 9

CREEL
Elijah, Died Oct. 26, 1873, Aged 11m 27d [also listed on family stone - see beginning of Row 8 .]

MARKLEY
Merle Lee, Son of Robert L. & Eva MARKLEY, 1923-1925

Bases of three stones

FLORY
Lavina, Dau. of E.K. FLORY, Died Aug. 3, 1872, Aged 1 month

FLORY
Emma, Dau. of E.K. & I. FLORY Died Sept. 20, 1874, Aged 4m 4d

Row 10

SPITLER
Henry, Apr. 4, 1823-Apr. 15, 1899

SPITLER
Mary, Wife of Henry SPITLER, Mar. 7, 1825-Sept. 30, 1893

SPITLER
Henry E., Son of H. & M. SPITLER Died Dec. 26, 1886, Aged 19y 1m 16d

BROHAMMER
Anselm, July 21, 1846-Apr. 19, 1925
Barbara, His Wife, Sept. 8, 1838-Feb. 1, 1891
William Henry, Their Son, July 13, 1881-Sept. 23, 1886, Footstone - William

Broken Stone

EYER
Charles, Apr. 22, 1874-Apr. 23, 1932

Row 10 cont.

EYER
Henry D., Dec. 30, 1880, Aged 32y 1m 22d

MARKLEY
Martha, Wife of Jacob MARKLEY born in Columbiana Co., Ohio Dec. 18, 1835-Jan. 5, 1897
Footstone - Mother
Jacob, Born in Stark Co., Ohio Sept. 16, 1829, Settled in Kansas in 1857, Died Mar. 4, 1887, Aged 57y 5m 18d
Footstone - Father
Lydia M., Dau. of Jacob and Martha MARKLEY, Feb. 28, 1877-Apr. 6, 1877, Footstone - Lydia

CRUZAN
Mary Jane, Wife of R. CRUZAN Died Dec. 22, 1875, Aged 62yr 7 mos. 15 ds.
Broken Stone with ? M

FLORY
Almeda, Dau. of A.E. & S. FLORY Apr. 7, 1894-Apr. 9, 1894

FLORY
Ethel, Dau. of A.E. & S. FLORY Feb. 27, 1893-Mar. 11, 1893

FLORY
Charley, Son of A.E. & S. FLORY June 2, 1878 [no other date]

FLORY
Ezra L., Son of A.E. & S. FLORY Aug. 30, 1872-July 30, 1873

WARNE
Emily and Lovina, Died Aug. 14, 1868, Aged 5m 8d

FLORY
Sarah A., Wife of Abraham E., Nov. 7, 1852-Mar. 9, 1938

FLORY
Abraham E., Oct. 19, 1847-Apr. 12, 1906

FLORY
E. Grace, Dec. 12, 1889-Oct. 11, 1965
Arthur E., Feb. 4, 1886-Dec. 6, 1975

FLORY
Freda Irene, Nov. 10, 1941-Oct. 23, 1961

Row 11

CARNEY
Edward, Died Apr. 29, 1910, Aged 76y 10m 21d

RODGERS
William A., 1849-1935

BARTON
Charles E., Apr. 25, 1878

WELLS
Della, Dau. of S.R. & Susanna WELLS July 6, 1885-Sept. 13, 1885

ROYER
Minnie J., Wife of A.F. ROYER, Dau. of J. & E.P. SHULER, Apr. 30, 1882-Sept. 8, 1910
Edwin Ray, Infant Son of A.F. & M.J. ROYER, Apr. 6, 1909-Apr. 9, 1909

Row 11 cont.

CANSDELL
Herbert Walter, Infant Son of Argent & S.C. CANSDELL, Died May 5, 1882, aged 3 days

Row 12:

TEEL
Sarah A., 1837-1913

TEEL
Abraham, 1834-1911

FLORY
Infant Daughter of Wm. & Anna FLORY, Born and Died June 9, 1891, Our Baby

FLORY
Cassius E., 1864-1952

FLORY
Isaac D., 1842-1922
Sarah E., His Wife, 1841-1918

FLORY
Alice Alverdia, Dau. of Isaac D. & Sarah E. FLORY, Died Oct. 17, 1886, Aged 19y 6m 8d

SHULER
Riley C., Infant Son of J. & E.P. SHULER, Died Nov. 11, 1898, Aged 1 mo. 9 ds

SHULER
Jacob, 1848-1927
Elizabeth P., His Wife, 1863-1932, Footstones - Father and Mother

WILLIAMS
Caroline, May 25, 1873-Apr. 20, 1944
David, June 16, 1869-Aug. 4, 1947

Small footstone - H.W.C.

WILLIAMS
Henry J., Nov. 18, 1822- Aug. 31, 1892
Ruth, His Wife, Mar. 4, 1835-Dec. 29, 1910
On back of stone:
John, Dec. 7, 1860-Sept. 1, 1882
William C., Dec. 25, 1865-Feb. 2, 1891
Winifred, Aged 7 months
Robert, Aged 5 months
Daniel, Aged 10 years

Stone with the year 1875- year the Cemetery was officially formed. Stone put there by Cemetery Board.

FLORY
Abraham, Died Jan. 21, 1888 Aged 80y 3m 22d

FLORY
Lavina, Wife of Abraham, Died Apr. 7, 1886, Aged 74y 8m 2d

FLORY
Jesse, Son of C.S. & M.A. FLORY Died Oct. 29, 1874, Aged 1yr 26ds

FLORY
Mary Ann, Wife of Christopher FLORY Died June 7, 1931, Aged 97yr 8ms.

Row 12 cont.

FLORY
Christopher, Born near Dayton, Ohio Oct. 26, 1829, Died near Willow Springs, Ks. Dec. 25, 1899 Aged 70ys & 2 ms

CHURCHBAUGH
Pearl, Sept. 18, 1880-Aug. 14, 1919
John, Nov. 22, 1869-Nov. 12, 1948

FLORY
Etta A., Feb. 25, 1886-Apr. 15, 1939
Irvin S., Oct. 6, 1883-Mar. 28, 1961

Row 13

FLORY
Fanny C., Aug. 9, 1884-Mar. 17, 1974
Ira C., Jan. 16, 1874-Oct. 24, 1944

FLORY
Richard, Dec. 11, 1910-Dec. 17, 1910

FLORY
Ida S., Wife of Ira C., Died Feb. 3, 1906, Aged 24y 2m 25d

SHULER
Infant Daughter of Noah & Alma SHULER, Mar. 16, 1929

SHULER
Infant Son of Noah & Alma SHULER Jan. 25, 1930

WILLIAMS
Sharon Lee, Daughter of Carl & Dorothy WILLIAMS, Feb. 12, 1940

WILLIAMS
Hayes S., Son of David & Caroline WILLIAMS, Feb. 22, 1907-Aug. 18, 1907

PEARCY
Lloyd Elsie, Son of C.E. & Mary PEARCY, Oct. 14, 1900-Apr. 9, 1903

Row 14

MUCKEY
Ruth O., 1910-_____
A. Jacob, 1901-1982

FLORY
Mary Ellen, Sept. 1, 1876-Mar. 27, 1957
Elmer L., Mar. 10, 1872-Apr. 25, 1961

FLORY
Alma Marie, Dau. of Elmer & Ella FLORY, Apr. 29, 1901-Oct. 11, 1901

FLORY
Susanah, Oct. 20, 1853-Feb. 10, 1938, Aged 84y 3m 20d, Mother

FLORY
Wesley, Jan. 31, 1852-Sept. 23, 1927, Aged 75y 7m 23d

SLUSSER
Peter H., Mar. 17, 1818-May 6, 1895, Father

DOWELL
Harriet E., Dau. of A.H. & A.C. DOWELL, Jan. 21, 1863-Aug. 30, 1879, Aged 16y 8m 9d

Row 14 Cont.

MILLER
Althea, Wife of Aaron MILLER, Died Mar. 22, 1886, Aged 27y 9m 12d, Our Mother

SHOEMAKER
Florence E., 1911-1986
Virgil G., 1909-____
Married Aug. 29, 1937

FLORY
Abraham J., Jan. 19, 1876-Aug. 14, 1958
Della M., July 28, 1884-Aug. 6, 1955

FLORY
Viola E., Wife of A.J. FLORY Died Sept. 7, 1906, Aged 26y 1m 7d

POSTMA
Ada C., 1908-1912

POSTMA
Archie W., 1909-1914

POSTMA
Evelyn F., 1917-1917

WILLIAMS
Elizabeth C., 1862-1941
Abram L., 1858-1937

Row 15

MUCKEY
Grace Laverne, Dau. of Jacob & Ruth MUCKEY, May 15, 1932

PETERS
Aunt Susannah, Nov. 28, 1843-July 11, 1932

MILLER
David C., Son of A.& A. MILLER Died June 13, 1886, Aged 4 mo 11da

ROW 16

FLORY
Infant Son of A.J. & Della FLORY Aug. 3, 1911

MUCKEY
Charles F., Mar. 20, 1872-July 29, 1957
Mary E., Feb. 1, 1875-Apr. 23, 1953

SHULER
Stella S., Aug. 22, 1888-May 23, 1973
Roy Eli, Sept. 21, 1884-Aug. 30, 1956

SHULER
Almira E., Aug. 12, 1898-
George A., July 30, 1887-Aug. 3, 1960

DAVISON
Alva B., June 30, 1904-Jan. 24, 1920
Ira C., Oct. 25, 1902-Dec. 16, 1919
Sons of Wm. H. & Emma L. DAVISON

PENCE
E.D. PENCE, Baby [homemade stone flat & nearly covered with grass]

MICHAEL
John W., Feb. 23, 1865-July 2, 1937
Lida, May 29, 1873-Sept. 23, 1912

Row 16 cont.

Footstone - broken off at ground

Footstone - W.W.

POSTMA
Edith M., Jan 15, 1916-May 15, 1986
Laurie W., Apr. 14, 1913-June 8, 1985

POSTMA
Mary L., Sept. 22, 1881-Sept. 30, 1955
William H., July 5, 1875-Jan. 6, 1963

HIRT
Orva, Sept. 1, 1903-Sept. 8, 1927

HIRT
Dora, Sept. 29, 1883-June 7, 1970
Jesse, Aug. 5, 1877-May 8, 1954

SHUCK
M. Gertrude, Dec. 28, 1883-Feb. 28, 1965
Oscar B., Dec. 24, 1880-Feb. 3, 1961

BROHAMMER
Elnora, Nov. 6, 1883-Mar. 30, 1951, Footstone - Mother
Charlie A., Nov. 22, 1876-Feb. 4, 1944, Footstone Father

Row 17

WILLIAMS
Carl E., July 20, 1909-Apr. 21, 1982
[Other half of stone is blank]

WILLIAMS
Raymond A., Feb. 25, 1905-Sept. 1, 1964
Hazel T., May 30, 1909-Apr. 16, 1982

FLORY
Vinna E., Aug. 8, 1910-Apr. 4, 1982
Frank H., Aug. 19, 1903-Feb. 11, 1978
Married Aug. 19, 1930

CHURCHBAUGH
Bertha H. ANDERSON, Oct. 10, 1889-Sept. 23, 1974
Ezra Lewis, Feb. 20, 1887-Feb. 2, 1968
Married Feb. 23, 1916

ILES
Charley A., June 10, 1889-Jan. 2, 1972 F.S. - Father
Gladys I., Aug. 9, 1894-____

FLORY
Shirley W., Mar. 7, 1925-____
Dudley M., Mar. 2, 1920-Apr. 9, 1976

FLORY
Clarence E., Dec. 12, 1913-____
W. Arline, Nov. 1, 1919-____

FLORY
James M., Feb. 18, 1947-June 27, 1970

FLORY
Ethel "Goldie", Nov. 12, 1911-May 19, 1985
Alva J., Nov. 3, 1915-____
Married Nov. 4, 1942

SOUTH SECTION, Beginning in northwest corner

Row 1

WINGERT
Deanna Lynn, June 13, 1964

Row 2 FLORY,
Ivy I., 1904-____
Aai L., 1897-1979

Row 3 CHURCHBAUGH
Gertrude, Nov. 9, 1906-July 3, 1987
Floyd, July 11, 1905-Feb. 9, 1961

PERDUE
Vera A., Apr. 30, 1910-July 7, 1981
Floyd B., June 29, 1903-Jan. 3, 1981

PERDUE
Bertha B., Feb. 11, 1882-Nov. 8, 1964
Samuel B., Feb. 29, 1872-Mar. 27, 1960

Row 4

WESTGATE
Donald P., 1903-1968
Nellie E., 1902-____

WESTGATE
Ivalee Elizabeth, Nov. 2, 1935-Aug. 14, 1944

EBERHART
Leona D., Apr. 7, 1908-____
Everett L., July 10, 1901-____
Married July 21, 1922

EBERHART
Noah A., Aug. 13, 1871-Aug. 12, 1958

Row 5

PETERSON
Chris N., Sept. 10, 1860-Nov. 17, 1937
Mary C., Feb. 14, 1876-Dec. 31, 1966

PETERSON
T.Sgt. Leon A., Feb. 12, 1912-Aug. 9, 1944, A.A.F. Killed in Germany

WINGERT
P.F.C. Merle M., July 30, 1922-Sept. 18, 1944, 339 Inf. Killed in Italy

WINGERT
Elsie E., Oct. 13, 1900-Jan. 9, 1985
Jesse A., Sept. 22, 1895-Apr. 3, 1971

WINGERT
Debra Lyn, Dau. of Nolan E. & Ruth J. WINGERT, June 8, 1955-May 21, 1959

Row 6

DANIELS
Roscoe N., S.Sgt. U.S. Army, WWII Nov. 4, 1920-Nov. 19, 1986

Row 7 GRAMMER
Ruth May, 1917-____
Samuel H., 1916-____

DANIELS
Carl R., SSGT US Army, WWII, July 31, 1914-June 27, 1982

Row 7 cont.

PORTER
Thelma E., 1911-1984
Thomas W. (Bill), 1904-1984

Row 8 ULRICH
Buena Vista, Oct. 25, 1913-____
Paul Russell, July 20, 1910-Nov. 19, 1964

ULRICH
Mary E., 1877-1947

ULRICH
Herschel H., 1875-1946

MESSER
Mary Elizabeth, Sept. 23, 1932-Aug. 11, 1981

VAN METER
Mary R., Mar. 24, 1906-June 26, 1982 - Mommy-O
William E., May 16, 1891-Apr. 11, 1960 - Grandpa

VAN METER
Alfreda Joy, Feb. 17, 1934-Jan. 14, 1948

MONTGOMERY
Minnie E., Dec. 25, 1879-Nov. 2, 1967
Isaac L., Feb. 10, 1879-July 21, 1959

MONTGOMERY
Geneva L., 1910-1968

CHURCHBAUGH
Letha A., 1907-____
Marshall E., 1907-1986
Married Aug. 1, 1926

MARCKLEY
Dorolyn I., 1904-____
Walter J., 1905-1982

Row 9

FLORY
Mary E., 1921-____
Harold K., 1922-1963

FLORY
Vina, May 16, 1874-Jan. 29, 1949
Daniel, Jan. 24, 1873-Oct. 7, 1958

FLORY
Eula Belle, Feb. 6, 1924-July 17, 1958
Marvin E., June 22, 1923-____

ROTHROCK
Edith H., Jan. 6, 1902-____
Harold D., Oct. 26, 1897-Aug. 4, 1973

FLORY
Elsie M. SHULER, 1902-____
Harvey M., 1898-____
Married Dec. 17, 1919

Row 10

FLORY
Infant Daughter of Merle and Judith FLORY, Feb. 15, 1981

FLORY
Our Daughter, Amanda D., Mar. 2, 1982-Mar. 5, 1982

Row 10 cont.

FLORY
Our Sugar, Isaiah James, May 28, 1984-Aug. 3, 1984

Row 11

MARKLEY
Martha Eva, Mar. 4, 1897-July 15, 1944
Robert L., June 23, 1893-____

ROTHROCK
Gordon L., July 23, 1895-July 22, 1950

ROTHROCK
Margaret, Oct. 30, 1869-Dec. 26, 1953
Ira, Jan. 31, 1868-Mar. 28, 1948

FLORY
Ruth E., 1913-____
Henry D., 1909-____
Married Feb. 11, 1933

WRAY
Alice E., Nov. 2, 1889-Jan. 26, 1960
David A., Mar. 10, 1889-June 28, 1987

WRAY
Evelyn P., Apr. 13, 1915-July 29, 1981
Ernest D., Oct. 23, 1915-____
Married Oct. 1, 1940

FLORY
Leona K., Dec. 12, 1910-____
Orville C., June 12, 1909-____

Row 12

MCMILLEN
Lila Pauline, Nov. 5, 1916-____
Dale Edward, Sept. 24, 1914-____

Row 13

SHUCK
Lillian C., Aug. 14, 1907-Apr. 8, 1986
Lloyd E., June 18, 1912-____
Wed Oct. 1, 1930

SHUCK
Alda M., Oct. 1, 1908-Jan. 2, 1982
Charles E., Apr. 4, 1910-____
Wed Oct. 1, 1930

BEEGHLEY
Christena, Aug. 31, 1889-Mar. 29, 1973
Daniel F., Feb. 27, 1884-May 29, 1969

BEEGHLEY
Rhoda L., 1927-1985 (Rumsey Funeral Home Marker)

VAN METER
S. Joan, 1935-1984, Mother
Alfred L., 1934-____, Father

There are no stones for the following, but their burials were listed in the Pleasant Hill Cemetery Minute and Burial Book:
BARNHART, Mary Peterson, bur. Jan. 5, 1967
EBERHART, Joseph, bur. 1895
EBERHART, Susan, bur. 1896
FLORY, Barbara, bur. July 1900
FLORY, Inf. of Gerald F., bur.Mar.5, 1982
FLORY, Iva, bur. Oct. 26, 1944
FLORY, Lesley, bur. 1911
HERR, Henry, bur. July 1886
MICHAEL, 2 Michael Babies -[no date given but listed with 1909-1913 burials]
VOIGHT, Johnnie, no date given [listed under Peter VOIGHT, 1924]
WELLS, Ruth, bur. 1910
WILLIAMS, May 18, 1891 entry - "5 WILLIAMS boys and their parents from 1882."

The information on the burial of Maria Sybilla HEMPHILL was taken from The History of the EBERHARTS, by I.F. EBERHART, 1912. She was born May 14, 1847 and died July 20, 1854. There is no stone.

The following burials were listed in C.W. SMITH, Lawrence, Kansas, Undertaker and Embalmer, 1890-1907:(4)
Ira CREEL, burial 23 Feb. 1907, ordered by Clare CREEL, age 43
BARNHART, Danial, bur. 3 Jan. 1906, ordered by B.W. BARNHART, age 86 old age
CHROWELL, Jacob, bur. 31 Oct. 1898 ordered by Mrs. Elizabeth CHROWELL, Lavy FLORY, Age 72, old age.
EBERHART, N. Child of, burial listed between 2/18 & 2/21 1899, ordered by Levy FLORY & HARMON
FLORY, Child of, bur. 6 May 1903 Ordered by C.W. FLORY, Removal
FLORY, Child of Amos, bur. 6 June 1906, Ordered by Amos & Daniel FLORY age 10 weeks, Pneu.
FLORY, Child of N., bur. 19 Nov. 1902, ordered by Noah FLORY, age 3 da.
FLORY, Manual, bur. 12 Apr. 1906 Ordered by Samuel CHURCHBAUGH, age 73, Dropsy
FLORY, Mary, bur. 9 Sept. 1906 Ordered by J.H. FLORY
HARMON, Mrs. Alice, bur. Sept. 25, 1897, ordered by Geo. HARMON; Mrs. ALSTOTT, age 97, typhoid
KLING, Adam, bur. 19 Jan. 1905 Ordered by O.C. RUCE, Merchants Bank for the Estate, age 72, Hrt. Fail.
POMROY, W., bur. 24 Aug. 1898 ordered by E. HERTZLER, N. POMROY, age 1 mo.
SCHULER,Child of, bur. 12 Nov. 1898 ordered by Jacob SCHULER and Levi FLORY, age 7 da.
WEBBER, Mrs., bur. 15 March 1891 ordered by (?) Leonder COLE

SAINT JOHN'S UNITED CHURCH OF CHRIST CEMETERY
WILLOW SPRINGS TOWNSHIP

Owner: St. John's United Church of Christ

Legal Description: Commencing at NW corner of NW¼ of Section 32, Township 14 South, Range 19 East, then South 23 2/3 rods, then East 30 rods, then North 23 2/3 Rods, then West 30 rods to beginning, all in Douglas County, Kansas.

This cemetery is under the Colyer Cemetery Board.

History: St. John's cemetery is located in Willow Springs Township about one mile North of Worden on county road #1039.

The first grave was that of Anna C.J. FLEER who died February 10, 1870 at the age of 45 years.

In 1870 three quarters of the original five acres of land, purchased for $40.00 was fenced off for the cemetery. The church was organized August 2, 1868 with Rev. Christian Haas as pastor and the sunday school in 1875. The services were held in homes of the members. The first church was built in 1876.

History: Mary Jamison

NOTE: Mr. Hastie referred to this cemetery as "Saint John's Cemetery of the Evangelical Church"

POWELL
Aloyius J. "Al" 1910-
Josephine M. 1916-1982
Md: Apr. 28, 1934

SCHWARZ
Albert C. 1904-
Neva E. 1904-1977

SCHWARZ
Anna M. 1898-
Carl W. 1899-1971

JOHANNING
William H. 1888-1969
Carrie M. 1891-1976

HURRELBRINK
Fred John Sept. 17, 1884- Mar. 5, 1960
Edna Ruth, wife of Fred John Nov. 13, 1891-Nov. 27, 1977

JOHANNING
Edward J. 1885-1978
Margaret E. 1889-1978

JOHANNING
Friedr K. sohn von Heinr & Amalie , Geb. Oct. 21, 1878-
Gest. Aug. 6, 1881

JOHANNING
Ilse 1924-1928
Daniel 1917-1922
Son & dau. of D.W. & J.A.

JOHANNING
Heinrick August Dec. 17, 1868-Feb. 16, 1888

JOHANNING
Johanna Louise Birkmann, Dec. 26, 1847-Dec. 12, 1882

JOHANNING
Anna Maria Katharina Geborene Twelker Geboren den 4 Feb. 1856, Gestorben Aug. 28, 1888

VAN KUNKEL
Dr. M.W. 1840-1904
Sallie 1852-1906

VAN KUNKEL
Harry G. 1887-1918

VAN KUNKEL
George Edward son of Dr. M.W. & Sallie, D: Oct. 3, 1881 aged 6 mos. 26 das.

JOHANNING
George F. son of John Van Heinr & Amalie Aug. 31, 1880-Aug. 10, 1891

JOHANNING
Gasper Heinrich AM 6 Apr. 1806, Gest. dam 12 of Feb. 1894
Maria Katharina Gebseren SIRP 30 of Marz 1821-Gest. AM 4 of Sept. 1893

STRUB
Salome, wife of Jasph, D: Jan. 27, 1883, 48 yrs.
Katherine 1895 age 6 das.

PITTS
Hedweg M. July 29, 1900-Dec. 20,1957
Charles J. Feb. 12, 1909-

ALBRIGHT
Alma O. mother 1890-1955
Clarence H. father 1890-1971

JOHANNING
Johanna A. 1888-
Daniel W. 1882-1941

MARRIOTT
Lydia Amalia Mar. 11, 1914-Jan. 15, 1983

STEELE
Hulda M. Aug. 8, 1893-
Henry G. Aug. 8, 1898-Sept. 18,1985
Md: Mar. 8, 1922

ALT
Edith Louise, Apr. 10, 1904-Nov. 7, 1984

BRECHEISEN
Lloyd E. 1926-1986
Antonette L. 1929-

HACK
Edna Jan. 20, 1902-
Otto Dec. 9, 1903-May 11, 1983
Md: Mar. 2, 1926

JOHANNING
Henry J. 1894-1986
Selma B. 1895-1982
Md: Apr. 29, 1920

BROWN
Ronald 1971-1984
(Rumsey Funeral Home Marker)

Found in Mr. Hastie's records in 1940, not found in Jan. 1987

VAN KINKEL father N.F.D.
VAN KINKEL mother N.F.D.

THE ST. JOHN'S UNITED CHURCH OF CHRIST CEMETERY
WILLOW SPRINGS TOWNSHIP

FLEER
Annie C.I. wife of Frederick, D: ?? 1870 aged 45yrs. (stone broken in two)

FLEER
Edward son of Frederick & Annie C. I., D: June 8, 1870 aged 5mos.

PLAMBECK
Ruhe in Frieden Paul H.B. June 20, 1881-July 5, 1953

PLAMBECK
Amalie Haas June 27, 1886-Jan.25, 1984
Carl Jan. 25, 1879-Nov. 8, 1971
Befiel dem herrn deine wege

HAAS
Louis Geboren Nov. 12, 1845
Gestorben Sept. 18, 1908 Halted mich night avf, denn der herr hat gnade zu meiner reise gegeben 1mosi 24.56
Elizabeth Geboren Mar. 25, 1848
Gestorben Apr. 16, 1950

HAAS
Lewis Co. B. 12 Kans. Inf. (Post 40 G.A.R. Marker)

HAAS
Herman H. son of L. & E.G. Mar. 14 1874-Oct. 27, 1881 aged 7yrs. 7mos 13das.

HAAS
August G. Sept. 19, 1871-Feb. 4, 1906

HAAS
Maria L.G. dau. of L. & E.G. Oct. 11, 1870-Oct. 13, 1881 aged 11yrs. 2das.

HAAS
Eva Maria Jan. 3, 1803-Apr. 13, 1883

HAAS
Geo. F. Co. A. 2nd. Reg. Kans. Cav. July 7, 1842-Mar. 13, 1905 (Post 40 G.A.R. Marker)
Elizabeth Albright Apr. 12, 1844-Aug. 11, 1926

HAAS
Charles S. Oct. 3, 1867-June 9,1952

HAAS
Paul G. son of F.& M., D: July 19, 1870 aged 7mos. 11das.

HAAS
Julia E. dau. of L. & E., D: July 27, 1876 aged 1yr. 2mos. 9das.

HAAS
Louise E. dau. of R. G?. & R., D: Oct. 9, 1871aged 11mos. 22das.

HAAS
G. Adolf, D: Aug. 10, 1876 aged 1yr. 3mos. 5das.
F.S. K.H. & G.H.

HAAS-NIEBRUGGE
Infant dau. of W.C. & B. NIEBRUGGE
Infant son of L. & E. HAAS

HAAS
Anna Elis, D: Feb. 9, 1880 aged 2yrs. 6mos. 14das.

JEHLE
Charles son of John & Mary Mar. 23, 1898-Mar. 20, 1918

JEHLE
Mary H. 1866-1935
John 1862-1911

JEHLE
Lorenz 1836-Mar. 19, 1909

JEHLE
Hier Ruht in Gott Louis Geboren 8 Dez 1856, Gestorben 10 Oct. 1906, Alter 49 J 10M 2T

HAAS
Paul F. son of F. & M. twin brother of Paulina M., D: May 7, 1881 aged 1 yr. 2das.

HAAS
Paulina M. dau. of F. & M., D: June 25, 1880 aged 7wks. 1da.

HAAS
Fredrick Jan. 17, 1839-Mar. 2, 1925
Lena Dec. 2, 1842-Dec. 15, 1927

HAAS
Anna Martha Tochler von Friedrich und Magdalena, Geboren den 26 Sept. 1867, Gestorben den 15 Nov. 1892

YOUNG
Katharine Jan. 8, 1847-Aug. 1, 1934
Michael Mar. 12, 1841-July 19, 1942

JUNG
Heinrich W. sohn von Michael & Kath Geb. 25 Jan. 1884, Gestorben 20 Ockt. 1897 Alter 13J. 8M 26T

JUNG
Karl sohn von Michael und Katharine Gest. den 7 Jan. 1894 Alter 18 Jahre 11 Monate und 23 Tage

GANTZ
Vater Mathias Geb in Duerrenensheim Ober Eisas Apr. 19. 1837 Gest. in Weatherford Ok. Apr. 30, 1904 67 Jahre 11Tage

GANTZ
Gottlieb son of Math& Katharina Feb. 9, 1862, D: in Oklahoma Dec.6, 1901
Christian son of Math & Margare th Nov. 23, 1885-Apr. 19, 1886
Eugene son of Math & Magdalena Jan.26 1862-May 1, 1886

HORNBERGER
Gotthold Mar. 29, 1845-July 3, 1921
Anna his wife Mar. 23, 1856-June 21, 1933

HORNBERGER
Dr. Aug. F. Mar. 30, 1888-Jan. 31, 1921
Emelie Mar. 7, 1875-Jan. 1, 1953

HORNBERGER
Frieda Nov. 9, 1886-Dec. 10, 1886
Clara Aug. 26, 1895-Sept. 10, 1895

EBINGER
Johann Georg Gest. den Apr. 13,1884-Alter 75yahre 5monate & 17Tage
Elisabetha Dorothea Gest. den Nov. 14,1892 Alter 75yahre 10monate & 28 Tage

HAMILTON
Sarah dau. of E.L. & D.? Jan. 14, 1870-Oct. 30, 1874

YOUNG
Wager L. son of Larancy Hamilton June 22, 1874-Sept. 5, 1874

REYNOLDS
William A. son of G.W. & S.J. July 28, 1879-Nov. 4, 1879

ALT
Nickolaus 1860-1916
Elizabeth his wife 1867-1930

HORNBERGER
William H. Mar. 21, 1883-Nov. 7, 1960
Anna Wilhelmina wife of W.H. Dec. 14 1884-Sept. 26, 1919
Magdalena S. Apr. 4, 1884-Feb. 23, 1955

JOHANNING
Esther Katharine July 29, 1907-Dec. 15, 1978

JOHANNING
Henry Ferdinand Sept. 29, 1876-Sept. 7, 1921
Anna his wife Nov. 13, 1878-Jan. 23, 1968

STOEBENER
Sophie mother Mar. 6, 1881-Feb. 20, 1926
John father Dec. 25, 1869-June 13, 1952

AWISZUS
Mary mother 1874-1971
Rev. Herman M. father 1879-1947

SCHWARZ
Louisa mother Jan. 29, 1873-Feb. 18, 1958
William F. father Nov. 26, 1870-Apr. 15, 1926

GASTROCK
Ida June 30, 1866-Sept. 16, 1945
Rev. Conrad Aug. 17, 1858-Jan. 8, 1931

HOCK
Katherina Jan. 26, 1864-Jan. 15, 1947
August July 28, 1861-Feb. 25, 1951

SCHWARZ
Christian father May 6, 1868-July 30, 1932
Sophia mother Dec. 3, 1865-Apr. 15, 1949

NIEBRUGGE
William C. Aug. 22, 1882-May 30, 1939

NIEBRUGGE
Bertha K. Aug. 5, 1882-Nov. 11, 1969

HAAS
William F. June 30, 1884-May 21, 1943

HAAS
Alvina A. Mar. 4, 1887-Apr. 14, 1979

OSWALD
Hier ruhel in Gott Theo. Fr. H. Julius Geb. am 18 Januar 1848, Gest am 20 Marz 1901

JOHANNING
Hir Ruhet in Frieden Amalia Frau von Louis Geb. 25 Mai 1849, Gest. 23 April 1912

OSWALD
Richard H.C.G. Jan. 13, 1857-Aug. 22, 1910
Katharine his wife June 19, 1868-Mar. 12, 1939

STOEBENER
Johannes Aug. 6, 1828-Mar. 4, 1904
Luc. 2.29.30
Elizabeth Apr. 23, 1843-Nov. 15, 1928

STOEBENER
Mary June 18, 1873-June 13, 1955
Henry Mar. 17, 1868-Jan. 22, 1945

ADAMS
Dr. Harry M. Jan. 22, 1858-Apr. 1, 1904
Hattie wife (no other info.)
Relief Corp 102

JOHANNING
Fred Co. E. 4 U.S. Res. Corps. Mo. Inf. (G.A.R. 1861-1865)

JOHANNING
C.F. Aug. 5, 1843-Aug. 5, 1925
Adeline I. his wife Apr. 5, 1856-Feb. 12, 1924

VOGLER
Valentin 1836-1917
Mary E. his wife 1839-1903

VOGLER
George P 1875-1934

KIPPLING
Pete 1875-1968

SCHWARZ
Magdalena June 24, 1835-Apr. 25, 1919
Carl F. Aug. 30, 1836-June 18, 1909

SCHWARZ
Der Herr ift Mein Hirte Otto L. geb. Sept. 1, 1876, geft. Aug. 7, 1944

SCHWARZ
Karl J. Dec. 29, 1837-Apr. 13, 1920
aged 82yrs. 3mos. 15das.

JOHANNING
Frederick William Sept. 28, 1851-July 22, 1931
Kathrine Wilhelmia July 21, 1859-Feb. 27, 1912

JOHANNING
Mildred Marie July 22-July 23, 1921

HACK
Martin Geb. 29, Aug. 1856 in Hermann, Mo., Gest. 19 April 1913
Lizzie his wife Geb. 28 Feb. 1864 in Casco, Mo., Ges. 26 Nov. 1939

GASTROCK
Conrad R. Dec. 25, 1889-June 13, 1957

GASTROCK
Marie Anna May 6, 1888-Apr. 16, 1926

(Possibly GASTROCK)
Infant Oct. 21, 1914

HINES
Henry Luther son of J.H. & M.C., D: July 11, 1880 aged 11mos. & 16das.

HAMILTON
Barbara wife of E.L. Oct. 26, 1826-Dec. 5, 1872, aged 46yrs. 1mo. 10das.
dau. of John Wolf

ALBRIGHT
Dr. Charles Raymond D.C. Mar. 27, 1891-Jan. 5, 1973

HAMILTON
Larancy dau. of E.L. & E. Nov. 26, 1856-Aug. 19, 1874

JOHANNING
Louis Oct. 13, 1853-Sept. 28, 1939

JOHANNING
F.H. father Nov. 13, 1849-Apr. 13, 1933
Amalia mother June 16, 1850-Oct. 17, 1928

KLAPHAUS
Ferdinand father Feb. 24, 1815-Oct. 2, 1903

JOHANNING
Adolph C. June 8, 1903-July 8, 1983
father

JOHANNING
Isabel A. 1877-1977
John W. 1873-1959

BROHAMMER
John Fred father Apr. 10, 1875-Sept. 6, 1952
Libby Artis mother Apr. 12, 1880-Oct 19, 1952

NIEBRUGGE
Elizabeth H. Apr. 27, 1910

NIEBRUGGE
Karl F. Aug. 14, 1912

NIEBRUGGE
Hyacinth E. Apr. 17, 1911-Oct. 10, 1951 (American Legion Aux.)

ZIESCH
Julius 1883-1953
Ida 1888-1940

ALBRIGHT
Sophia F. 1863-1940
Charles M. 1861-1948

KANNENBERG
Carl Jan. 22, 1897-Oct. 31, 1970

KANNENBERG
Martha Feb. 5, 1876-June 5, 1953

WACKER
Henry F. 1843-1927
Engel S. his wife 1850-1926
W.F. son 1895-1926

DISQUE
Lenhard Apr. 28, 1848-Apr. 11, 1913

EBERHART
Susanah wife of O., B: Oct. 11, 1875 age 53yrs. 4mos. 22das.

JEHLE
Walter C. Nov. 2, 1893-June 15, 1980
Emma M. Nov. 24, 1891-June 12, 1981
Md: Apr. 20, 1921

JOHANNING
Alvin F. May 31, 1909-Feb. 21, 1982
Pauline M. Jan. 21, 1915-
Md: June 10, 1942
(Lamb-Roberts Marker)

Copied in 1979 by Mary Jamison, from record book

Lot 1.
Grave
1. EBINGER, Johnn Georg 1809-1884
2. EBINGER, Elisabeth Dorothea 1817-1892
3. HORNBERGER, Gotthold 3/29/1845-7/3/1921
4. HORNBERGER, Anna 3/23/1856-6/21/1933
5. HORNBERGER, Freida 11/9/1886-12/10/1886
6. HORNBERGER, Clara 8/26/1895-9/10/1895
7. HORNBERGER, Dr. F. August 3/30/1888-1/31/1921
8. HORNBERGER, Amelia E. 3/7/1875-1/1/1953

Lot 2.
Grave
1. GANTZ, Euge 1/26/1862-5/1/1886
2. GANTZ, Gottlieb 2/9/1862-12/6/1901
3. GANTZ, Marthia (Father) 4/19/1837-4/30/1904
5. GANTZ, Christian 11/12/1885-3/19/1886

Lot 3.
Grave
1. YOUNG, Carl 1876-1/7/1894
2. YOUNG, Henrich W. 1/25/1884-10/20/1897
3. YOUNG, Katherine 1/8/1847-8/1/1937
4. YOUNG, Michial 3/12/1841-7/19/1942

Lot 4.
Grave
1. HAAS, Fredrick 1/17/1839-3/2/1925
2. HAAS, Lena 11/2/1842-11/15/1927
3. HAAS, Anna Marthia 9/26/1867-11/15/1892
7. Haas, Pauline M., Paul F. -both in one grave

Lot 5.
Grave
1. JEHLE, Mary H. 1866-12/31/1935
2. JEHLE, John 1862-1911
3. JEHLE, Lorenz 1836-3/19/1909
4. JEHLE, Louis 11/8/1856-10/10/1906
6. JEHLE, Charles 3/23/1898-3/20/1918

Lot 6.
Grave
2. HAAS, Charles S. 10/3/1867-6/9/1952
3. HAAS, Elizabeth Albright 4/12/1844-8/11/1926
4. HAAS, Georg 7/7/1842-4/13/1905
5. HAAS, Anna Elis 1878-2/9/1880
6. Infant daughter of W.C. & Bertha Niebrugge
Infant son of L. & E. HAAS
7. HAAS, K.H.
8. HAAS, G.H.
9. HAAS, G. Adolph 1875-8/10/1876

Lot 7.
Grave
1. HAAS, Eva Maria 1/3/1803-4/13/1883
2. HAAS, Maria L.G. 10/11/1870-10/13/1881
3. HAAS, Herman H. 3/14/1874-10/27/1881
4. HAAS,August G. 9/19/1871-2/4/1906
5. HAAS, Luise E. 1870-10/9/1871
6. HASS, Julia E. 1875-7/27/1876
7. HAAS, Paul G. 1/8/1870-1870
8. FUNK,

Lot 8.
Grave
1. HAAS, Louis 11/12/1845-9/18/1908
2. HAAS, Elizabeth 2/25/ 1848-4/16/1950
4. PLAMBECK, Carl 1/25/1879-11/8/1971
5. FUNK,
6. FLEER, Edward 1870-6/8/1870
7. PLAMBECK, Paul 7/5/1953
8. FLEER, ANNA C.J. (first grave on cemetery) 2/10/1870

Lot 9.
Grave
3. OSWALD, Amalia 5/25/1849-4/23/1912
4. OSWALD, Theo. F. Julius 1/18/1848-3/20/1901
5. OSWALD, Katherine 6/19/1868-3/12/1939
6. OSWALD, Richard H.C.G. 1/13/1857-8/22/1910

Lot 10.
Grave
1. STOEBENER, Mary 6/18/1873-6/13/1955
2. STOEBENER, Henry 3/17/1868-1/22/1945
3. STOEBENER, Elizabeth 4/23/1843-11/15/1928
4. STOEBENER, Johannas 8/6/1828-3/4/1904

Lot 11.
Grave
1. JOHANNING, C.F. 8/5/1843-8/5/1925
2. JOHANNING, Adeline I. 4/5/1856-2/12/1924
3. ADAMS, Mrs.
4. ADAMS, Dr. Harry M. 1/22/1858-4/1/1904

Lot 12.
Grave
1. KIPLING, Pete 3/29/1875-8/25/1968
2. VOGLAR, George P. 1875-1934
3. VOGLAR, Valentin 1836-1917
4. VOGLAR, Mary E. 1839-1903

Lot 13.
Grave
1. SCHWARZ, Karl J. 11/29/1837-4/13/1920
2. SCHWARZ, 9/1/1876-8/7/1944
3. SCHWARZ, Magdalina 6/24/1835-4/25/1919
4. SCHWARZ, Carl F. 8/30/1836-6/18/1909

Lot 14.
Grave
3. JOHANNING, Frederich William 9/28/1851-7/22/1931
4. JOHANNING, Katherine Wilhelmina 7/21/1859-2/27/1912
8. JOHANNING,Mildred Marie 7/22/1921-7/23/1921

Lot 15.
Grave
3. Hack, Lizzie 2/28/1864-11/26/1939
4. HACK, Martin 8/29/1856-1913

Lot 16.
Grave
1. GASTROCK, Marie 5/6/1888-4/16/1926
2. GASTROCK, Conrad Rudolph 12/25/1889-6/13/1957
5. GASTROCK, Infant

Lot 17.
Grave
1. ALT, Nickalous 1861-1916
2. ALT, Elizabeth 1867-1930

Lot 18.
Grave
2. HORNBERGER, Magdalena S. 4/4/1884-2/23/1955
3. HORNBERGER, William Henry 3/21/1883-11/7/1960
4. HORNBERGER, Anna Wilhemina 12/14/1884-9/26/1919

Lot 19.
Grave
2. Johanning, Ester 6/29/1907-12/15/1978
3. JOHANNING, Anna M. 11/13/1879-1/23/1968
4. JOHANNING, Henry Ferdinand 9/26/1876-9/7/1921

Lot 20.
Grave
1. STOEBENER, Sophia 3/6/1881-2/20/1926
2. STOEBENER, John 12/25/1869-6/13/1952

Lot 21.
Grave
1. AWIZSUS, Mary Elizabeth 9/6/1874-9/26/1971
2. AWIZSUS, Rev. 7/25/1879-3/15/1947
3. SCHWARZ, Louisa 1/29/1873-2/18/1958
4. SCHWARZ, William F. 11/26/1870-4/15/1926

Lot 22.
Grave
1. GASTROCK, Ida 6/30/1866-9/16/1945
2. GASTROCK, Rev. Conrad 8/17/1858-1/8/1931
3. HOCK, Augusta 1/26/1864-1/15/1947
4. HOCK, August 7/28/1861-2/25/1951

Lot 23.
Grave
1. SCHWARZ, Christian 5/6/1868-7/30/1932
2. SCHWARZ, Sophia 12/3/1865-4/15/1949

Lot. 24.
Grave
1. NIEBRUGGE, Wm. 8/22/1882-5/30/1939
2. NIEBRUGGE, Bertha Katherine 8/5/1882-11/1969
3. HAAS, Frederich William 6/30/1884-5/21/1943
4. HAAS, Alvena 3/4/1887-4/14/1979

Lot 25.
Grave
3. ZIESCH, Julius 5/29/1882-1/26/1953
4. ZIESCH, Ida 3/23/1888-12/26/1940

Lot 26.
Grave
4. NIEBRUGGE, Hyacinth 4/17/1911-10/10/1951

Lot 27.
Grave
3. BROHAMMER, John 4/10/1875-9/6/1952
4. BROHAMMER, Artis 4/12/1880-10/19/1952

Lot 28.
Grave
3. JOHANNING, Isabelle 9/10/1877-5/28/1977
4. JOHANNING, John William 9/26/1873-3/20/1959

Lot 29.
Grave
1. HURRELBRINK, Fred. J 9/17/1884-3/5/1960
2. HURRELBRINK, Edna 11/13/1891-11/27/1977
3. JOHANNING, Ed. 11/10/1885-2/2/1978
4. JOHANNING, Margaret 9/24/1889-10/10/1978

Lot 30.
Grave
1. JOHANNING, William Henry 1/6/1888-12/24/1969
2. JOHANNING, Carolina Mary Carrie 5/17/1891-9/28/1976

Lot 31.
Grave
4. SCHWARZ, Carl W. 9/17/1899-10/22/1971

Lot 32.
Grave
4. SCHWARZ, Neva E. 8/22/1904-8/31/1977

Lot 45.
Grave
1. ALBRIGHT, Alma 5/ /1890-12/18/1955
2. ALBRIGHT, Clarence H. 3/20/1890-6/2/1971
3. PITTS, Hedweg 7/29/1900-12/20/1957

Lot 46.
Grave
1. ALBRIGHT, Sophia 8/17/1864-5/26/1940
2. ALBRIGHT, Charles M. 10/4/1861-10/9/1948
4. JOHANNING, Daniel 7/28/1882-11/16/1941

Lot 47.
Grave
1. WACKER, William 1895-1926
2. WACKER, Engel S. 1850-1926
3. WACKER, Henry F. 1843-1927
4. KANNENBERG, Martha 6/19/1953
5. KANNENBERG, Carl 1/22/1897-10/31/1970

Lot 48.
Grave
1. WINTERS, Fred 3/27/1953
2. EBERHART, Susanah 1822-10/11/1875
3. DISQUE, Lenhard 4/28/1849-4/11/1913
4. WINTERS, Mrs. Fred

Lot 49.
Grave
1. HAMILTON, Barbara 10/26/1826-12/5/1872
2. ALBRIGHT, Charles R. 3/27/1891-1/5/1973
3. HAMILTON, Larance 11/26/1856-8/10/1874
4. JOHANNING, Louis A. 10/13/1853-9/28/1939
5. HAMILTON, Sarah 1/4/1870-10/20/1874
6. Unknown
7. YOUNG, Wacer L. 6/22/1874-9/5/1874
8. Unknown

Lot 50.
Grave
1. JOHANNING, F.H. 11/13/1849-4/13/1933
2. JOHANNING, Amalia 6/16/1850-10/17/1928
3. KLAPHAUS, Ferdinand 2/24/1815-10/2/1903
4. JOHANNING, Maria Kathrine 3/30/1821-9/4/1893
5. Unknown
6. REYNOLDS, William A. 6/28/1879-11/4/1879
8. HINES, Henry Luther 1879-6/11/1880

Lot 51.
Grave
1. JOHANNING, Gasper Heinrich 4/6/1806-2/12/1894
2. JOHANNING, Heinrich(?) August 12/17/1868-2/16/1888
3. JOHANNING, Johanna Louise 12/26/1847-12/12/1882
4. JOHANNING, Anna Maria Katharina 2/4/1856-8/28/1888
5. JOHANNING, Ilse Kathrine 1924-1928
6. JOHANNING, Daniel Wilhelm, Jr. 1917-1922
7. JOHANNING, Frederick 10/21/1878-8/5/1881
8. JOHANNING, George F. 8/31/1880-8/10/1881

Lot 52.
Grave
2. VANKUNKEL, Dr. M.W. 1840-1904
3. VANKUNKEL, Sallie E. 1852-1906
4. VANKUNKEL, Harry Y. 1887-1918
6. VANKUNKEL, George Edward 1881-10/3/1881

Lot 56.
Grave
2. STRUB, First name unknown (Daughtrt-Father)
3. STRUB, First name unknown
4. STRUB, Salome 1835-1/27/1883
6. SHEETS, First name unknown
7. ALT, Katherine 1895-1895
8. DISQUE, First name unknown

Updates from 1979 to Sept. 1987

Lot 8.
PLAMBECK, Amalia 6/27/1886-1/25/1984
Lot 14.
JOHANNING, Henry John 8/20/1894-1/2/1986
JOHANNING, Selma Bertha 10/9/1895-8/9/1982
Lot 15.
HACK, Otto William 12/9/1903-5/11/1980
Lot 16.
BRECHEISEN, Lloyd Edward 3/23/1926-3/10/1986
Lot 17.
ALT, Edith 4/10/1904-11/7/1984
Lot 28.
JOHANNING, Adolph 6/8/1903-7/8/1983

Lot 33.
JEHLE, Walter C. 11/2/1893-6/15/1980
JEHLE, Emma Mary 11/24/1891-6/12/1981
Lot 34.
JOHANNING, Alvin Ferdinand 5/31/1909-2/21/1982
POWELL, Josephine Mabel 8/23/1916-2/24/1982
Lot 35.
SEELE, Henry 8/8/1898-10/18/1985
Lot 37.
BROWN, Ron 9/10/1971-11/17/1984
MARRIATT, Lydia A.(Johanning) 3/11/1914-1/15/1983
Lot 46.
JOHANNING, Johanna 8/21/1888-3/31/1987

SUTTON CEMETERY
WILLOW SPRINGS TOWNSHIP

The following information was completed by Mrs. L. C. Baker and Nellie Hall Kellerman for the Record of Cemeteries. Lawrence Journal World, Nov. 14, 1939, TeleNews, June 7, 1979, Mr. Dana Hobson, Jan. 1984.

Location: SUTTON Cemetery, perhaps one of the oldest cemeteries still in use in Douglas County, Kansas, is located on the south side of Highway 56 one-half mile west of the junction of Highways 56 and 59. The legal description being "Commencing at the northwest corner of Section Two in Township Fifteen (15) south, Range nineteen east, thence north 79° 46' east, three chains and fifty three and a half links, thence south 10° 53' east seven chains and seven links, thence south 79° 46' west seven chains and seven links, thence north 10° 53' west seven chains and seven links, thence north 79° 46' east three chains and fifty-three and a half links to the place of beginning.

History: When Kansas was still a territory and the tide of immigration was flowing westward, some passed this way seeking gold farther west and others looked for a frontier home on the Kansas rolling prairies. All were in covered wagons, some drawn by oxen while others by mules or horses.

Among these early pioneers was a covered wagon belonging to a man and his wife from some unknown eastern state. The deprivation, exposure and hardships had been too much for the wife, and she became very ill. As a result, they camped on the banks of the Tauy (Ottawa) Creek until she was better and able to proceed on their journey. However, she grew worse and here, far from home and friends in a strange and virgin land, her spirit took its flight to the God who gave it. She was buried by the side of the road not far from where they had camped. This grave*is just east of the gateway of what is now the Sutton Cemetery.

Years went by and the land of that vicinity was fast being taken, some by homestead and some by pre-emption.

About the year 1860, on the 4th of July, a young woman who had been deceived, became discouraged and tired of life. In her despair she committed suicide by taking poison.

It was now necessary for this settlement to have a burying ground, so Aaron BRUNDAGE, father of the deceased woman, gave 2½ acres of his 160 farm (now the east 2½ acres of Sutton Cemetery), and John D. SUTTON, whose land joined Mr. BRUNDAGE's on the west gave 2½ acres which is the west 2½ acres of the Cemetery. They made this deed (dated Dec. 1865) to the Methodist Episcopal Church to be under the auspices of the class nearest in charge.

The first trustees were Messers. John D. SUTTON, Aaron BRUNDAGE, Wesley INGLE, Thomas HALL, and Fountain C. TOMBERLIN.

At the time this deed was given, the Methodists worshipped in a log cabin known as the "The Fort" located on the land which had been given for this cemetery. Here the people came in wagons driven by oxen, on horse-back or walking to worship God, to ask Him for His guidance, direction, and protection in their frontier life, which was surrounded by the perils of grasshoppers, drouth, famine, Indians and border ruffians.

In later years this Methodist class was moved to the old Union School House from there to Bethel and finally the High Prairie M.E. class was the nearest in charge, so the supervision of the Sutton Cemetery came to them unsolicited.

The control of the cemetery for several years had been with people who were not directly interested as they were burying in other cemeteries, and this cemetery was getting in a very delapidated condition and causing many heartaches among those who had relatives and friends buried there.

A meeting was called in the cemetery in the summer of 1912, and an association was formed which sent as representatives to the High Prairie quarterly conference Mr. Thomas GILLILAND, Mrs. L.C. BAKER and Mr. John HORREL, to meet the minister Rev. HERTZOG, the presiding elder, Dr. HEATON and the trustees of the High Prairie Church. They came asking them if they would give the Sutton Cemetery Association a deed to the cemetery if they would organize under a state charter, which they agreed to do.

The association organized and elected their first trustees-Messrs. Thomas GILLILAND, Grant INGLE, Lemon BAKER, John HORRELL, Mrs. James H. GALE, and Mrs. L.C. BAKER - who were qualified June 14, 1913. Their charter was received the following month, and the deed from the High Prairie Church followed soon after.

The trustees of the Sutton Cemetery Association under the new charter met at the Baldwin State Bank on March 5, 1914 and elected their first official board: President, Grant INGLE: Vice President, Thomas GILLILAND; Secretary, Mrs. L.C. BAKER; and Treasurer, John HORRELL. The President called a meeting of the association to meet in the cemetery the following May. They held their first meeting under their new charter May 28, 1914, and adopted their constitution and bylaws.

Since then the people of this association have cleared the cemetery of brush and briars, straightened monuments, filled gutters, put up substantial hitching posts, built a restroom and put up a woven wire fence around the cemetery. They meet twice a year to mow the grass and put the cemetery in respectable condition. The ladies of this association have served many sales to get funds for these improvements and the rest has been contributed by its many loyal friends of this vicinity and others scattered throughout several states.

In 1944, Julia Anna VAN HOESEN left a trust that helped for several years with the care and upkeep of the cemetery.

Each year the floral tribute officer places bouquets in the name of the association on the graves of those who gave the land for the burying ground, Mr. and Mrs. Aaron BRUNDAGE and Mr. and Mrs. John D. SUTTON.

The association built a memorial gateway with two pillars-the east one to the memory of Aaron BRUNDAGE and the west one to the memory of John D. SUTTON - in recognition of the parts these pioneers played in the establishment of this important and historical burial grounds.

At the present (Jan. 1984), the board of trustees includes the president, Mrs. Harvey REEDER, the secretary, Mr. George HOLLOWAY, the treasurer, Mr. Dana HOBSON (who has filled that position for over 33 years) and trustees, Arley LEDERER, Harry SUTTON, Lloyd SPENCER and Oscar TURNER.

This very well kept cemetery was in the past stipulated a free burial ground and the association is to be commended for their ability to keep it as such.

The following information was recorded from the stones in 1984.

*Unmarked Grave
** Deed on file in Dg. Co. Court House, Bk y., p.26

"Memorial 1849-1949 A Centennial Donors of this tract."

ENSLOW

*Eli Virgin, May 14, 1887, aged 68 yrs, 7 mo., 22 da.

HIRD

Maude E., 1908-1981

EGGLESTON

Fred M., 1884-1955

CATES

Carl W., 1905-1960

Fern, 1909-

HUFFORD

Vivian, Oct. 8, 1934-Sept. 13, 1952

RURODE

William, July 31, 1895-Mar. 17, 1957

HOLMES

Maureen Cook, Oct. 25, 1942-Dec. 24, 1968

COOK

Esther E., Sept. 11, 1909 -

Maurice E., July 20, 1905 -

Orpha P., Oct. 7, 1906 -May 3, 1985
Murlin L., Sept. 11, 1900-Aug. 9, 1980

SUTTON

Harry F., Aug. 21, 1898 (N.F.D.)

Doris May, Nov. 6, 1897-Oct. 26, 1983

ROYSE

Paul Edward, Nov. 5, 1973
Infant son of Gerald and Mary J. ROYSE

HORRELL

Virgil F., Jan. 2, 1907-Jan. 29, 1966

Florence M., Mar. 11, 1882-Feb. 23, 1948

N. Franklin, Nov. 26, 1878-Nov. 12, 1966

Daisy E., Aug. 29, 1884-Dec. 22, 1949

Isaac J., Dec. 4, 1880-Aug. 23, 1918

John, Jun. 10, 1845-May 1, 1919

Susan Lucinda, his wife, Feb. 18, 1856-Jun. 30, 1930

Memorial to our Pioneers and also to John D. SUTTON and Aaron BRUNDAGE,

INGLE

Minnie B., 1866-1974. Married Oct. 4, 1910

Oscar E. 1887-1968. Married, Oct. 4, 1910

GLOYD

Kathryn Johns, wife of H.K. GLOYD, Married Nov. 27, 1947

Howard Kay, Feb. 12, 1902-Aug. 7, 1978

Winfield Scott, Nov. 8, 1852-Apr. 7, 1925

HEYL

James P., Aug. 20 1896-Dec. 5, 1968.

Jennie B., Feb. 17, 1898 -

EMERY

Alta M., Sept. 8, 1887-Feb. 27, 1965 (R.N.A.)

Robert F., Feb. 18, 1881-Apr. 2, 1951 (F.L.T.)

PIPPERT

Albert C., May 28, 1901-Oct. 23, 1980

Esther B., Jun 27, 1907-May 11, 1969

Mary Katherine, July 20, 1903-Feb. 6, 1942

BECK

Mary E., 1901 -

Philo K., 1887-1965

Philo Karl, Dec. 29, 1887-Apr. 11, 1965 (Amer. Leg.) Kansas Pvt. U.S. Army W.W.I.

John F., 1858-1932

Luella B., 1865-1958

Harold A., 1899-1968 (Kiwanis)

Russetta E., 1909-1977, (Rumsey Funeral Mkr. says "Died Dec. 15, 1977, age 68")
Louella, dau. of P.K. and M.E. BECK, Nov. 29, 1922

BROWN

Richard Lee, Jr., died, Sept. 5, 1974. Aged 18 yrs., 5 mo. 20 da.

DRUM

Nora I., 1907 -

C.O. "Scoop", 1900-1979

HOLLOWAY

Jesse C., Feb. 15, 1898-Sept. 4, 1958

Mabel E., Mar. 17, 1903 -

Helen E., Sept. 28, 1910 -

G. Rush, Mar. 17, 1904-Nov. 3, 1970

EBERLY

Vern L., Aug. 9, 1912-July 23, 1949

Hazel M., Apr. 9, 1909-Feb. 4, 1982

SWIMLEY

Josephine, Mar. 22, 1902-Jun. 13, 1935

Rose INGLE, 1872-1958 F.S."Mother" (R.N.A.)

Edward M., 1864-1945 F.S. "Father"

Wm. Edward, Aprl 22, 1891-July 1, 1930, Kans Pvt. 314 Eng. Co. I, 89 Div. (Amer.Leg.)

KIRCHNER

Chas. Milton, Apr. 25, 1921-Jul. 23, 1924

SWIMLEY

Warren Eugene, July 24, 1924-July 19, 1943., Calif. as USNR W.W. II, (Amer. Leg.)

HOBSON

Harry H., 1889-1978

Martha A., 1895-1965

SUTTON

Henrietta, Aug. 2, 1880-Oct. 1, 1938

Bert, Mar. 11, 1875-May 11, 1954

LEDERER

John, 1866-1912
Nora, 1869-1945
J.Edith, Apr. 5, 1892 -
Earle N., Aug. 1, 1891-Mar. 30. 1972

SUTTON

C. Florence, Apr. 21, 1892-Jan 31, 1969

Wm. S., Oct. 4, 1885-Jan 25, 1970

HOLLON

James E., 1920-1982, U.S. Marker, (Navy, Army Marine) Pfc., U.S. Army, W.W. II 1920-1982

REEDER

Pearl SUTTON, Feb. 12, 1911, (N.F.D.)

Harvey Claude, Jun 20, 1910- Aprl 30, 1982

SUTTON

Irvin B., 1895-1930

SPENCER
Vicki Diane, Aug. 7, 1959-
Jun 23, 1979

CLINE
Mary Florence, Oct. 2,1876-
Jul. 28, 1916, wife of John
CLINE

John W., 1874-1944

Ida E., 1878-1969

CLARY
Amanda C., 1856-1941

Cyrus, 1860-1913

TURNER
Frances, Oct. 22, 1912-Oct.
18, 1982, Married Feb. 23,
1932

Oscar, Aug. 21, 1911 -
Married, Feb. 23, 1932,

KRING
James Milton, Sr., Capt.
U.S. Army, Jun. 7, 1920-
Jul. 21, 1983. "J.M. Jiggs"
KRING 1920-1983

MARTIN
A. Lynette, Apr. 21, 1927-
Jan. 28, 1978

Robt. L., Apr. 29, 1922-
Oct. 7, 1973. Kansas, Sp.5-
U.S. Army, W.W. II, Korea
(Amer. Leg)

INGLE
Amelia A., Nov. 25, 1881-
Jan. 18, 1974

Grant W., Jun 30, 1869-
Feb. 9, 1956

Bertha M., 1913 -

Merle E., Sr., 1913 -

Harold Robt., Oct. 30, 1906-
Sept. 3, 1948

Ulysis G., Sept. 21, 1915-
Nov. 21, 1915

Wm. H., Feb. 14, 1911- Mar.
30, 1917.

Marguerite, Infant dau. of
G.W. and R.R.

GILGES
Wm., 1810-1893

Ellen W., 1811-1893

GORDON
Elda M., July 14, 1922-
Mar. 29, 1974

Leon E., Feb. 7, 1925 -

SHOCKEY
Louella M., Sept. 8, 1902-
May 10, 1920

Nettie E., Sept. 24, 1861-
Apr. 17, 1937

"Father"

Mable I., dau. of W.W. and
Annettie, Oct. 5, 1890- Jan.
13, 1891

Infant, Mar. 13, 1889- Mar.
19, 1889

GRIFFITH
Clara E., Jan. 23, 1885-Aug.
31, 1959 (R.N.A.)

Chas. C., Aug. 7, 1883-Jan.
6, 1951

STREETER
Allen Eugene, 1924-1925

SKAGGS
Sergt. Mich'l, Co.L Kansas
Cav.

Susan, 1840-1917

Michael, 1836-1892

Clara, 1872-1884

Lizzie, 1878-1884

TURNER
Clarice E., 1882-1971

Oscar A., 1886-1938

Infant son of O.A. & C.E.
Jan. 9, 1909

Cindarilla E. 1856-1931
Mother

Owen, Father, 1849-1934

PLIEFKE
Henry, 1846-1928

Caroline, his wife
1857-1937

ANDERSON
John H., Father 1882-1942
Bessie, Mother, 1889-1930

WALTON
John W., May 12, 1901-Aug.
3, 1981

Hazel V., Jan. 22, 1898-
Oct. 24, 1972

Edward H., 1879-1962

Anna Mae, 1882-1963 "Love
to Ma"

BRUBAKER
Barbara Jean, 1941-1946

Earl, died, Nov. 14, 1896, aged
2 yrs. 10 mo.

Joseph P., 1869-1944

Clara L., 1873-1963 (Amer. Leg.
Aux.)

SUTTON
Frank B., 1873-1953

Iva A., 1880-1973

Infant son - Oct 6, 1907

Infant dau., Apr. 22, 1912
(son & dau of F.B. & I.A. SUTTON)

BARNHART
Alvin "Ted", 1916-1976

Veda L., 1919 -

GILLILAND
Chas. B., 1885-1962

Martha M., 1889-1954

John B., Died Mar. 3, 1912, Aged
101 yrs., 6 mo.

Melvina, his wife, (John B. GILLILAND)
1820-1888

Hallum, son of T.L. & M.T. GILLILAND

Thomas L., 1852-1931

Maggie T., 1859-1928

KING
Marcus Lafayette, Father, 1886-1940

Adell HALL, Mother, 1882-1939

INGLE
Elizabeth H., 1866-1895

Maud, —

John Wesley, Dec. 9, 1859-Jan. 23, 1947

VAN HECKE
Beatrice E., 1907-1976 (Amer. Leg. Aux.)

Julius, 1907-1980 (Amer. Leg.)

Julius, Pvt. U.S. Army WW II, Jan 27,
1907-Dec. 8, 1979.

RUSH
Mary, Sept. 4, 1861-Oct. 3, 1906

WELCH
Zacharia, Died, May 7, 1986 - aged 36 yrs,
11 mo. 22 da.

RAMSEY
Eleanor T., 1840-1891

William P., 1835-1921

INGLE
Edw. T., Jan. 7, 1866-
Sept. 10, 1944

G.W., Sept. 11, 1831-
Jun. 12, 1909

Margaret, Dec. 1, 1833-
Mar. 3, 1904, wife of G.
W. INGLE

LEDERER
Clyde Preston, Aug. 20,
1893-Mar. 7, 1978

Nancy Ann, May 3, 1892-
Dec. 21, 1963

KRING
Fannie A., Nov. 5, 1869-
Sept. 14, 1914

James M., Apr. 9, 1859-
Mar. 17, 1916

John F., Nov. 13, 1905-
Jun. 27, 1970

SUTTON
"Little" Charley, Feb. 7,
1887-May 8, 1889. Son of
B.K. & J.M. SUTTON

B.K., 1850-1907

Jennie E., 1854-1920 "his
wife" F.S. Mother

Minnie, Oct. 19, 1855-
Sept. 30, 1887. Wife of
D.F. SUTTON

Ida M., 1868-1904, Nov. 12,
1868-Oct. 13, 1904, wife of
D.F. SUTTON

D.F., 1850-1919

GILGES
Ralph, Apr. 26, 1893-Sept.
23, 1893. Son of T.W. &
E.R. GILGES

Ethel, Mar. 15, 1891-Mar.
20, 1891. dau. of T.W. &
E.R. GILGES

Earl, Apr. 4, 1886-Oct. 8,
1888. Son of T.W. & E.R.
GILGES

Clyde, Aug. 24, 1888-Oct. 5,
1888. Son of T.W. & E.R.
GILGES

Emma R., 1860-1936

Thompson W., 1848-1940

SIZER
George, 1885-1956

Mabel, 1892-1982
(R.N.A.)

GILGES
Anna Belle, Feb. 21, 1861-
Dec. 13, 1923.

Jesse Fremont, Sept. 22,
1856-Aug. 30, 1932

SUTTON
John D., Aged 83 yrs.
Lucinda, wife, Aged 86 yrs.
LAUGHLIN
Nancy E., wife of H. LAUGHLIN,
Sept. 4, 1852-Dec. 13, 1896

Harvey, Oct. 14, 1847-Jan.
18, 1899

BARBEE
James A., 1875-1960

Rachel, 1869-1936

KRING
Aileen, 1899-1958 "mother"

Milton, 1895-1984 "father"
(American Legion Marker)
Fern A., 1888-1966

O. Vane, 1890-1967

HAYS
Fred C., 1872-1962

Lucy D., 1873-1957

HAY
Ida Belle, Nov. 22, 1872-
Aug. 20, 1905

Baby Roy, 1892

STAHL
Laura S., 1845-1891

HARDTARFER
Dale Franklin, Feb. 4, 1939-
Apr. 1, 1940

Eva M., Dec. 12, 1900-
July 26, 1981

G. Howard, June 27, 1898-
May 17, 1982

CUNNINGHAM
Virgie V., Oct. 13, 1901-Oct. 21,
1901, dtr. of J.F. & N.J.

John F. - 1876-1957

Nellie J., 1881-1965

HORRELL
Sarah M., Apr. 30, 1857-
Jan. 17, 1944, wife of
Jackson C. HORRELL, dau.
of John D. & Lucinda SUTTON

SHORE
Clara E., 1884-1963

Louis P. 1874-1958

ALLEN
Willie Eugene, 1934-1954

CLINE
Eramus, Sept. 28, 1851- Oct. 2,
1905

Sarah E., Oct. 18, 1847-Nov. 5,
1936

Alma, Infant dau. of E. & S.E.
CLINE

HARTARFER
George W., 1868-1932

Orpha, 1872-1951

BEIGHTOL
Gideon, 1822-1898, "Mother"

EVANS
Harvey, CO.L. 14 Kan. Cav. Vet.
61-65

LAWRENCE
L.O. LAWRENCE, wife of J.P.
LAWRENCE. Aug. 2, 1852-May 24,
1901

Laura M., our daughters, July 2,
1887-Mar. 10, 1896.

Olive M., July 15, 1893-Mar. 1,
1896.

CHOCKLEY
Wm., Nov. 3, 1839, Mar. 28, 1900,
Age 60 yrs, 5 mo., 25 da.

Infant son of Wm. & Mary J. CHOCKLEY,
d. Aug. 9, 1880, age, 3 wks.

Estella, d. July 30, 1872, age 2mo.
Infant dau. of Wm. & Mary.

TOMBERLIN
Eliza, wife of F.C. TOMBERLIN
July 1, 1876. Age 66 yrs, 5 mo., 9 da.

Martin, son of F.C. & E. TOMBERLIN,
Apr. 15, 1865, age 13 yrs.

FULTZ
Oliver, Jan. 12, 1830-Nov. 3, 1862,
age 32 yrs., 9 mo., 22 da., "Father"

SUTTON
Annie G., dau. of J.R. & F.M. SUTTON,
died, Oct. 30, 1875. aged 1 yr., 8 mo.,
27 da.

SCHWARG or (SCHWARC)
Christene, wife of F. SCHWARG, died,
Dec. 19, 1864, aged 21 yr. 4 mo. 15 da.

STORM
Minnie, wife of H.A. STORM, died, Oct.
12, 1898, aged 29 yr. 8 mo. 4 da.

EUBANKS
Leonard N., 1861-1886

Melvin A. 1863-1869

Arletha M., 1877-1877

Laura E., born, Nov. 3, 1868, d., Sept.
15, 1873

SUTTON
Dora E., dau. of D.F. & M. SUTTON, died, Sept. 5, 1872, aged, 2 yr, 7 mo., 28 da.

John Franklin, Jun 24, 1864-Sept. 27, 1870, aged 6 yr., 6 mo., 3 da.

EUBANK
Richard, died Oct. 9, 1865, aged, 80 yrs.

SUTTON
Oliver, May 23, 1864-Feb. 13, 1865

EUBANKS
Elijah, 1834-1916

HORRELL
J.G., 1850-1912

HOREL
Virginia, wife of J.C. HORELL, died, Dec. 31, 1867, aged 50 yrs., 1 mo., 15 da.

HORRELL
Jackson C., 1818-1888

Nathan, 1852-1911, F.S. Father, Nathan HORRELL, Sept. 1, 1852-Dec. 14, 1911

Sallie E. (Mother) Jun. 20, 1862-Jan. 26, 1938

STEWART
James A., 1858-1936

Mary HORRELL, 1856-1931

Mary, Jun. 17, 1854-May 11, 1931

Clara E., dau. of J.A. & P. STEWART, d., Oct. 5, 1888, aged, 2 yrs., 6 mo., 12 da.

BROWN
Infant dau. of J.W. & B.J. BROWN, 1918

VAN HOESEN
Albert, May 16, 1856- Oct. 18, 1922
F.S. Albert

Anna, his wife, Sep. 5, 1861-Mar. 1, 1944. F.S. Annie

Edward H., Sept. 12, 1820-Mar. 5, 1909 (Mary, his wife) F.S. Father

Mary (his wife) May 3, 1830-Apr. 8, 1912. F.S. Mother

Ettie J., July 18, 1863-Dec. 28, 1903. F.S. Ettie

HEASTON
Dolly A., dau. of D.F. & S.M. HEASTON, Feb. 21, 1887-Aug. 3, 1887

HEASTON Cont.
Lula, dau. of D.F. & M.C. HEASTON Aug. 25, 1899

Rosa May, dau. of D.F. & M.C. HEASTON, Oct. 21 1883-Mar. 10, 1884

HEASTAN
Rosa May, dau. of D.F. & M.C. Heastan, died, Mar. 21, 1884, aged, 4 mo., 15 da.

Mariah C., wife of D.F. HEASTAN, d, Jan. 9, 1884, aged 26 yr. 8 mo.

BRADBURY
Amanda, wife of E.R. BRADBURY, d, Sept. 19, 1868

STEEL
Laura A., May 14, 1848-Mar. 7 1873

GADDIS
Rebecca, Oct. 26, 1854-Jan. 28, 1879

PIERCE
Elleson, Sept. 23, 1852-Apr. 13, 1879

Dorcas, wife of Allen PIERCE, Jan. 15, 1818-Oct. 15, 1886

PEARCE
Allen, CO.E. 12th Kans. INF., Mar. 23, 1817-Jan. 26, 1888. (Vet 61-65)

GILGES
Chester, d, May 23, 1865. Aged 15 yr., 15 da. Children of W. & E. GILGES

John, died on the plains, July 24, 1867. aged 23 yrs., 9 mo., 3 da. Children of W. & E. GILGES

DESKINS
Celia M., 1888-1982

DESKINES
Prince E., 1875-1960

MICHAEL
Cleo M., 1904 - 19____

Charles A., 1901-1955

DESKINES
Guy F., Jan. 2, 1867-June 6, 1942

Myrtle M., Aug. 16, 1876-Nov. 25, 1964

BOOHER
Fannie L., Feb 9, 1857-Mar. 8, 1885

Dora L., Aug. 15, 1851-Oct. 10, 1930

Fannie L., wife of Dorral BOOHER, Mar., 9, 1885. Aged 28 yrs., 1 mo.

BOOHER
Willie, son of Dorral & F.L. BOOHER, died, Mar. 21, 1882, aged 8 mo. 20 da.

Willie, May 29, 1881-Mar. 21, 1882.

Edwin A. (Baby)

Charles A., May 19, 1886, 29 yrs, 5 mo. 19 da.

SWIMLEY
J. W., 1835-1917

Mary E., his wife, 1847-1913

Caroline J., 1874-1887

Harry B., son of J.W. & Lydia C., died Oct. 15, 1882. Aged 13 yrs. 4 mo. 13 da.

Maud, dau. of J.W. and Lydia C. SWIMLEY (dates illegible)

BELL
Vance, 1808-1882

SKAGGS
Mary F., died, Jun 29, 1880, aged 20 yrs. 9 mo. 29 da. (children of James and Sarah F. SKAGGS)

Willie H., died, Jun 14, 1863 (Children of James and Sarah F. SKAGGS)

James, 1833-1912

Sarah F., 1838-1922

BARNHART
Everet, Infant son of B.F. and Edna I. BARNHART

MOORE
Thedocia, dau. of J.& K. MOORE, aged 2 yrs.

Eddie MOORE, Dec. 11, 1857-Feb. 2, 1878

TROWBRIDGE
Earl D., May 29, 1910 - Aug. 7, 1983

Lula M., Jan. 16, 1917-

KELLERMAN
Frank, 1874-1964

Nellie HALL, Aug. 13, 1870 - May 23, 1952

GALE
Matthew, Feb. 15, 1830-Apr. 27, 1908

Mary Ellen, Mar. 22, 1835-Oct. 22, 1905

Martha DUDNEY, F.S.

Charles A., 1862-1944,

MCKINSEY
Dorothy J. GALE, July 30, 1936-Mar 30, 1971

Ruth A. GALE, May 13, 1911

Charles H., Apr. 6, 1909-Feb. 27, 1941

James H., Feb. 1, 1870-Apr. 22, 1949

DUDNEY
Martha, F.S., in GALE plot

FISHER
Anna Alder, Mar 4, 1893, wife of A.L. FISHER, age 22 yr. 8 mo. 9 da.

ALDER
Charles Edwin, 1872-1931

Edwin, Aug. 2, 1838-Aug. 5, 1881

ROBBINS
Mary A., wife of C.L. ROBBINS, d. Mar. 18, 1864, age 34 yr. 4 mo. 20 da.

BRUNDAGE
Joseph, 1829-1894

Mary E., his wife (Joseph BRUNDAGE) 1829-1908

A., Feb. 26, 1879, age 78 yrs 4 mo. 4 da.

Catherine, June 21, 1880, wife of A. BRUNDAGE, age 76 yr. 7 mo. 14 da.

EVANS
Samuel A., son of T.J. & M.J. died, Nov. 15, 1864, aged 5 yrs. 11 mo. 12 da.

INGLE
Margaret, died 1871, wife of Rev. John INGLE

Rev. John, died, Jan. 31, 1879 age 76 yr. 28 da.

HAUS
Ladocie SKAGGS, 1863-1884, (Mother)

DESKINES
John, son of H.Y. & S. DESKINES died, Oct. 8, 1878, aged 8 mo. 13 da.

Minnie F., dau. of H.Y. & S. DESKINES, died, July 8, 1878, aged 1 yr. 3 mo. 16 da.

Ralph, died June 30, 1887, son of H.Y. & S. DESKINES, age 11 mo. 5 da.

Robt. B., Co.H. 68 Ill. Inf. Veteran 61-65

SHEPHERD
Rachel, Wife of J. SHEPHERD, died, Apr. 1, 1881, aged 61 yrs., 1 mo. 21 da. (Our Mother Rachel)

HALL
Robert, Sept. 27, 1805-Sept. 23, 1886

Grace, June 6, 1808-Sept. 5, 1867, (Wives of Robert HALL)

Hannah, Aug. 13, 1822-Dec. 30, 1880 (Wives of Robert HALL)

Esther Hope, May 3, 1809-Oct. 2, 1886

HALL Cont.
Addell C., Nov. 26, 1846-Dec. 11, 1918

Rosana J., Apr. 17, 1840-Jan. 20, 1868

Thomas M., Aug. 14, 1837-Mar. 9, 1890

DESKINES
S.R., 1st Sgt. Co.D 14 Ill Calvary 61-65. Vet 61-65

Wife, Mother.

Rachel H., Oct. 14, 1814-Mar. 15, 1878. Married Sept. 17, 1834. died, Mar 14, 1886 "wife" "mother" wife of J. DESKINES

Susie T., 1853-1909 "mother"

Harden Y., 1849-1921, "father"

CRUMET
Donald E. 1923-1987
(Warren-McElwain Mort.)

BRUBAKER
Lester P. 1909-1986
(American Legion Marker)
(Lamb Roberts Marker)

KRING
Lorene B. Dec. 24, 1914-
James M. "Jiggs" June 7, 1920-July 21, 1983
Md: June 26, 1942
(American Legion Marker)

DESHAZER
Joyce L. 1940-1986
(Lamb-Roberts Marker)

HAMILTON
Doug. son 1961-1984

INGLE
Raymond Emery May 26, 1930- Aug. 25, 1985 Gone but not forgotten
(American Legion Marker)

BARNHART
Gladys J. Mar. 4, 1945-
Larry T. Dec. 16, 1942-Sept. 9, 1985
Md: Apr. 2, 1971

HOLLON
Hazel Jane 1917-1986
(Lamb-Roberts Marker)

WICK
Catherine C. May 15, 1905-Oct. 8, 1984
James W. Aug. 2, 1885-Sept. 21, 1960
Md: Nov. 21, 1942

* Listed in Hastie Only.

WORDEN EVANGELICAL UNITED BRETHREN CEMETERY
WILLOW SPRINGS TOWNSHIP

Location: Worden Cemetery, Worden United Methodist Church, is located 14 miles SW of Lawrence, Off U.S. Highway 56, Willow Springs Township, beginning NE corner NW¼ Section 5, Township 15 South, Range 19 East, then West on section line 412.5 feet, then South 363 feet, then East 412.5 feet to section line, then North on section line 363 feet to point of beginning, all in Douglas County, Kansas.

History: While serving the Lawrence circuit in 1869, Rev. S.W. MC KESSON preached in a school house and organized the Willow Springs Evangelical Church with the following as charter members: Mr. and Mrs. Charles WARNER, Rev. D.R. ZELLNER and Mrs. ZELLNER, Mr. and Mrs. Conrad PIPPERT, Mr. and Mrs. Daniel HEFFNER, Mother PIPPERT, Mother FAGER, Mrs. G. OEHRLE and Mr. and Mrs. C. LONG. Land was given by Henry FAGER on which a church was built and because of the lay of the land the cemetery was placed one quarter mile east of the church.

The first Worden Church was built three years later (1872) "Erected on donated land with volunteer labor it served until 51 years ago,"---"very much a German Community - up until 1922, German was preached in the church." (Lawrence Journal World, Feb. 4, 1984)[1]

The following information was recorded from the stones in 1983.

WINTERMANTEL
Dorothy M., Feb. 27, 1910

Elmer J., Jan 26, 1907-Feb. 27, 1981
Married May 4, 1932.

HOOPES
Dale A., 1915-1982
M.Elaine-1921-

BREITHAUPT
Francine Barnes, 1928 --.

Leland Maurice, 1924-1981
Married, Jan 12, 1946

SUMNER
Gary Wayne, son of Clarence & Edith SUMNER, July 24, 1958

SCHWARTZ
Mabelle A., 1898-1973

Ivan F., 1896-1979

THOMAS
JoAnn, Dec. 25, 1927-Jan. 1, 1928

PERRY
Charles L. May 25, 1907-Feb. 19, 1977

Ruth H., Jan. 17, 1917.

SITZLER
John, Nov. 27, 1838-June 10, 1899 (Dup.see Col.2)

HORNBERGER
Pearl M., Apr. 26, 1893-Aug. 6, 1978

Albert L., June 5, 1890-Apr. 13, 1982

KOLBRENNER
Gotfried, Mar. 4, 1831-Sept. 2, 1903

Elizabeth, his wife, Apr. 18, 1844-May 16, 1875

HUTCHENS
Lawrence Duane, Aug.28 - Oct. 18,1938

HAAS
Daniel, May 8, 1829-Feb. 1, 1885

Catherine, wife of Daniel HAAS, Feb. 27, 1832-Oct. 6, 1884

BREITHAUPT
Fred N., Feb. 17, 1904-June 4, 1904

LANG
Mary, no dates.

SCHULZ
Augusta, no dates

Infant, no dates

HEFFNER
Laverna, 1918 --

Arlie A., 1916-1981

Wilma I. 1904 --

Olin H., 1904-1978

GIBSON
Clara M., Sept. 21, 1900-Jan 10, 1981. Married Mar. 14, 1922

Ben, Oct. 4, 1898-Aug. 18, 1981

LUTZ
Oscar E., 1893-1961

Inez B., 1900 --

SITZLER
John, Nov. 27, 1838 - June 10, 1899.(Dup.see Col.1)
Post 40 EDB GAR

John Henry, Nov. 24, 1887-Nov. 19, 1893

John, died May 2, 1874, aged 75 yrs. 11 mo. 14 da.

Anna Pauline, died, Jan. 18, 1890, 6 yrs. 5mo., 21 da.

SMOCK
Arthur E., Oct. 26, 1870-Nov. 4, 1915

VEST
Fannie M., Sept. 17, 1867-May 16, 1957

GEISS
Clara C., 1904 --

George H., 1897-1982

Charles, Dec. 10, 1859-Mar. 10, 1946.

Carrie, his wife, May 25, 1866-Jan. 5, 1936

LUDWIG
Herman A., Sept. 21, 1886-Jan. 27, 1887

Harvey A., Mar. 28, 1888-Sept. 30, 1889. Children of P.and R. LUDWIG.

OEHRLE
Catherine, wife of George OEHRLE, aged 67 yrs.

George, Dec. 14, 1818, Oct. 12, 1886, aged, 67 yrs. 9 mo. 28 da.

HEFFNER
Lydia, Apr. 2, 1872-June 9, 1955

David, Aug. 27, 1866-Jan. 31, 1942

LYON
Alfred W., Jan 2, 1913-June 1, 1974, Service Marker, Sgt. US Army

John H., 1870-1936 F.S. Father

Dora R., 1876-1980

STAHEL
Herman, 1878-1959

I Mabel, 1888-1978

John G., 1885-1965

BREITHAUPT
Charlotte B., 1888-1970

John W., 1888-1971

FLORA
John C., Sept. 25, 1925-Apr. 30, 1951, Service Marker, Kansas, Pfc, 38 inf. 2 inf Div. Korea

Dorothy, 1920-1921, dau.

RAPPARD
Henry A., Oct. 16, 1873-Nov. 9, 1960

Matilda E., Dec. 30, 1880-Feb. 1, 1954

MEYER
Willie, Feb. 28, 1871-Apr. 18, 1880, son of I.E. & C.A. MEYER

Isaac E., Feb. 28, 1830-May 31, 1897

Catherine, his wife, Mar. 10, 1835-Jun. 1, 1924

Fredrick B., 1865-1934

Mary J., his wife, 1867-1960

Annie Theresa, 1860-1921

STARK
Carl W., Jan. 25, 1878-Sept. 6, 1958

SCHREIBER
Edwin, Jan. 18, 1881-Mar. 28, 1958

Ellen, Mar. 6, 1882-Mar. 4, 1970

RAPPARD
Charles, 1839-1935, F.S. Father
Meta,
His wife, 1848-1912, F.S. Mother

STARK
Emma Rappard 1878-1922

OEHRLE
Margreta, Apr. 11, 1870-Feb. 20, 1900, wife of G.J. OEHRLE

George J., 1860-1916

STAHEL
Jacob, Mar. 14, 1841-Dec. 20, 1901

Barbara, Oct. 18, 1839-Aug. 26, 1904, his wife

PIPPERT
John C., Mar. 26, 1841-Feb. 14, 1922

Mary, Oct. 17, 1848-Apr. 3 1935, his wife

CONRAD
Wayne D. May 9, 1906-Sept. 11, 1958, Service Marker, Missouri TEC 4, US Army WW II

YOUNG
Henry O. 1896-1979
(Amer. Leg)

Esther M., 1895-1963

OEHRLE
Walter George, Dec. 12, 1893-July 20, 1972

Lulu Ruggles, Dec. 15, 1893-Dec. 13, 1981, Married, Sept. 8, 1917

FRIDEL
Freeda Mae, 1880-1963

CONRAD
Louise P., Jan. 21, 1877-Apr. 25, 1969

Harry, Mar. 17, 1874-Oct. 20, 1966

PETTIBON
Terry Leland, Oct. 18, 1972-Mar. 10, 1973, son of Kenneth and Mary PETTIBON

REINKE
Fred Theodore, 1901-1980, US Army, (Service Marker)
*1

PUVOGEL
George T., 1892-1975

Alice M., 1895-1986

FLORY
Harry C., Aug. 24, 1886-Mar. 9, 1972

Pearl P. May 19, 1889-Jan. 29, 1968, Married, Nov. 14, 1906

HAAS
Louis W., 1864-1943

Anna L., 1861-1941

Eva C.E., 1893-1967

Mabel R., 1898-1966

VAUGHN
Lida M., 1895-1947

C. Raymond, 1889-1970

Winibeth, 1926-1927

HATFIELD
Rose, Sept. 16, 1874-Mar 3, 1965

Albert T., Feb. 11, 1873-May 13, 1956

Infant son of A.T. & Rose HATFIELD, Feb. 20, 1914

TRAMSMEIER
Altje, 1840-1912

Infant son of H. & L. TRAMSMEIER, Died, 1911

TRANSMEIER
Almeda J., Apr. 27, 1921-Aug. 21, 1923

Lydia, June 11, 1875-Feb. 3, 1944

Herman, Sept. 4, 1864-Nov. 27, 1944

HEIM
Charles Nathional, May 20, 1912-Jan. 5, 1968

Charles G., Nov. 25, 1868-Oct. 12, 1912

Geneva S., Dec. 26, 1872-Jan. 10, 1943

Bernita C. WALDRON, Nov. 19, 1906-Mar. 4, 1934

Henry C., July 9, 1909

LEUF
William B., Apr. 21, 1883-May 7, 1901

Minnie W., 1848-1910 Mother

Joseph M., 1841-1915, Father

Emma M., 1869-1957, Sister

Hubert M., 1868-1951, Brother

GEHRET
Lewis E., Mar. 4, 1857-Sept. 27, 1922

Infant son, Nov. 23, 1901

Infant dau., Aug. 8, 1903

Hattie A., July 19, 1888-July 5, 1894

John F., Mar. 11, 1892-Apr. 21, 1894

Valeria C., May 26, 1866-July 16, 1904

Mabel I., Feb. 25, 1896-Dec. 2, 1905

LEUF
Amy, 1877-1947

Joseph 1876-1963

William B., 1904-1961

Nellie H., 1879-1968

WINTERMANTEL
John Wm., 1869-1917

Nellie, 1872-1961

RAPPARD
William C., Oct. 3, 1869-Mar. 26, 1964

Susie, June 13, 1872-June 18, 1965

BEINE
William, Dec. 13, 1851-Sept. 25, 1937

Eliza S., his wife, Jan. 23, 1859-May 3, 1921

Julia A., Oct. 16, 1886-Nov. 29, 1963

GILGES
Dudley F, Jr., Dec. 12, 1925-Mar. 5, 1926

Dudley H., 1887-1950, Father

Mae Anna, 1884-1979, Mother

LINDHOLM
Walter V., Aug. 16, 1893-Mar. 21, 1964

Sarah M., Nov. 21, 1891-Nov.22,1986

KEELER
Lillie B., 1874-1942

Asa 1871-1957, (Lamb Roberts Funeral Marker)

PARDEE
William H., 1882-1965

PIPPERT
Henry, Mar. 16, 1879-Mar. 1, 1968

Emma, June 23, 1886-July 19, 1958

LUTZ
Fred Eugene, 1889-1981 (Lamb Roberts Funeral Marker)

Andrew M., Nov. 16, 1887-July 31, 1973. Service Marker, Kansas, Pvt. U.S. Army WW I, (Amer Leg.)

PARDEE
Clara Lutz 1921- age 41.

FLEER
Lucas B., Nov. 22, 1894-Nov. 22, 1972

Edna V., Jan. 6, 1895-Nov. 22, 1972

Gilbert, Dec. 1, - Dec. 5, 1920
Son of Lucas & Edna FLEER

WARNER
Howard Metsker, Dec. 21, 1904-Oct. 29, 1975, "Popper"

William, Feb. 13, 1870-Dec. 27, 1967

Ida J., 1867-1914

HEINEN
Guido H., 1877-1921

John, 1853-1927

Anna K., Nov. 19, 1853-Mar. 19, 1905., wife of John HEINEN

HEIM
Frederick, 1838-1901

Christina, his wife, 1844-1937

Edward, 1866-1934

William, 1880-1906

Margaret, 1878-1955

Ruth Margaret, 1914

Edward, no dates

William, no dates

Margaret

Sophia HEIM, 1884-1976

On back of Stone-Aprl 7, 1880-June 15, 1906

HARDTARFER
Charles Franklin, June 26, 1881-Dec. 11, 1960

Ella Mary, Apr. 20, 1880-Apr. 21, 1956

Malvin Rollen, Oct, 1, 1905-Feb. 9, 1909

Harold Charles, Jan. 31, 1910-Sept. 6, 1942

SCHWARTZ
Charles C., Feb. 11, 1877-Nov. 16, 1960

Carrie A., Nov. 13, 1874-Mar. 25, 1948

Henry, Aug. 1, 1870-Oct. 11, 1960

Celia, Sept. 5, 1874-Dec. 17, 1952

GIBSON
Chester M., Mar. 12, 1894-June 21, 1976

Henrietta W., Sept. 15, 1896-Feb. 17, 1979

CONGER
James E., 1894-1982

POHL
Walter T., 1899-1966

Louise W., 1902-1981

ERICKSON
Hattie, Aug. 16, 1883-Nov. 29, 1940

POHL
Alma C., Aug. 16, 1888-Mar. 25, 1976

Henry W., Aug. 10, 1889-Jan. 3, 1970

SCHULTZ
Mary D., 1834-1911

SCHULZ
Christian, died, Sept. 24, 1894, aged, 61 yrs.

PIPPERT
Irvin E., Apr. 25, 1884-Sept. 3, 1965

Lola M., July 16, 1885-July 8, 1971

FOSTER
Bertel T., May 21, 1872-June 6, 1951

Ellen E., Sept. 23, 1874-Dec. 17, 1973

SCHWARTZ
Esther, May 1, 1913-Oct. 23, 1913, Dau. of H. & C. SCHWARTZ

PIPPERT
Ralph R., May 18, 1899-Dec. 12, 1966, Service Marker-Kansas Pvt. 331 Service GP AAF WW II.

John H., Jan. 23, 1873-Apr. 17, 1954

Dollie I., Jun 19, 1875-Jan. 31, 1965

Carl, Gestorben, 7 Marz 1897, Alter 86 y. 3 T.

SCHOEPFLIN
Charles F., 1869-1905

Lizzie, 1873-1942

Clarence J., Died, May 12, 1895, aged, 29 y. 4 m. 28 d.

ELM
Daniel, son of Henry & Minnie ELM, died, April 19, 1894, aged 3 yrs, 7 mo. 4 da.

Viola, dau. of Henry & Minnie ELM, Born Oct. 5, 1898, died, Jan 19, 1899

ELM cont.
Edward, May 17, 1882-Feb. 17, 1913

Henry, 1854-1924, Father

Minnie, 1859-1924, Mother

FLEER
Barbara Elise, Iochici-ton Fred & Elise FLEER, Geb. July 11, 1888, Gest Nov. 15, 1895
Henry W. 1890-1965

Elise, Aug. 5, 1863-June 21, 1936, Mother

Fred W., Apr. 12, 1858-Sept. 18, 1930, Father

Nettie M., Jan. 23, 1889-Nov. 18, 1896

Charles W., Feb. 2, 1887-Nov. 3, 1896

Willie A., Jan 6, 1895-Nov. 28, 1896

Mary, 1863-1941, Mother

August, 1862-1929, Father

HEIM
Fred, 1886-1960

Mary Lucy, 1891-1953

HEINEN
Nettie, 1882-1967, Mother

Oscar J., 1878-1947, Father

HEFFNER
Earl W., 1899-19--

Iva M. 1893-1972
Married, Feb. 23, 1927

Merle Frank, Jan.19,1928 age 7 da.

Joseph, Aug. 20, 1869-Oct. 20, 1941, F.S. Father

Rosie, Mar. 3, 1877-July 12, 1949. F.S. Mother

DUVER
Thomas L., Sept. 25, 1912-June 2, 1981

Ferne I., Mar. 7, 1913-

FLORA
Joyce E., 1932-1969

Orpha M. Flora, 1901-1946 Mother

GIESEL
Gotthold, June 13, 1854-June 29, 1911

Barbara, Oct. 15, 1863-Nov. 12, 1906

GIESEL cont.
Robert, Feb. 12, 1891-Dec.8,1893
Paul J. 1888-1922

HAAS
Anna E. Died, Sept. 10, 1882, aged 18 yrs. & 3 da.

Willie W., Oct. 1 or 4, 1866-Aug. 7, 1877

ALLISON
Marie, Nov. 8, 1901-Dec. 16, 1965

Leta, Sept. 14-1903-Dec. 26, 1903, dau. of Robert & Louisa ALLISON

BOWER
Alta M., Dec. 7, 1893-July 1, 1970

Joe E., Oct. 8, 1889-Dec. 5, 1961

Donald P., Jan. 20, 1919-June 16, 1975

LUTZ
Frank, 1855-1933

Mary E., 1859-1944

Arthur, 1882-1951

Charles, 1884-1960

Johnnie, Jan. 16, 1891-Jan. 20, 1891, son of F. & M.E. LUTZ

HEFFNER
Sophia, 1868-1910, wife of John HEFFNER

John, 1861-1933

Elizabeth, 1869-1965

Infant son of John & Sophia HEFFNER, Born, June 29, 1887 aged, 6 days

Laura, no dates

Anna, Sept. 11, 1882-Jan 25, 1972

HAFFNER
Michel, 1819-1894

Katherina, 1833-1912

SEITZ
Fred M., Apr. 1880-May 1958

FOSTER
Hazel N., 1901-1902

SEITZ
Rosa, 1877-1922, wife of F.M. SEITZ

FUNK
George, Feb. 2, 1829-Feb. 2, 1920

FUNK cont.
Elizabeth, 28, Juni-1837-26 Marz-1907
Valentin,13 Mai 1866-16 Jan 1887

RAPPARD
Charles H., 1900-1977

Viola C., 1903-1960

Infant son of C.H. & V.C. RAPPARD, June 24, 1938

SCHOEPFLIN
Jacob F., Mar. 5, 1871-Feb. 3, 1944

Emma P., Nov. 12, 1878-Oct. 14, 1935

SPROUSE
Wilma P., Sept. 12, 1909-Apr. 18, 1946

GRAY
Ida M., 1877-1949

William D., 1873-1948

GILGES-GILES
Audrey Elaine, Dec. 25, 1951-Sept. 21, 1971 (GILES)

Gwendolyn J., Mar 13: 25, 1947

RUSSELL
Eleanor Nelson, Aug. 19, 1919-Dec. 9, 1960

NELSON
Alice C., June 8, 1887-Dec. 26, 1965

Jacob, Aug. 1, 1885-July 20, 1968

REEP
Rev. Erven E., Mar. 20, 1901-Feb.7, 1978

Martha C., Feb. 20, 1902-

KIRCHNER
Henry, 1827-1912

Edward C., 1862-1932

SCHOEPFLIN
Albert, April 1, 1884, aged 4 mo, 2 da., son of Wm & Salome SCHOEPFLIN

William, Aug. 29, 1839-Aug.4, 1921

Matilda S., Sept. 29, 1857 July 11, 1908, wife

Albert, Nov. 30, 1883-Apr. 1, 1884, son

MARSHALL
Herbert, 1912-1934
Albert, N.F.D.
Ellen H., 1873-1942

Frank S., 1874-1940

MARSHALL
Frank Sterling, no dates

MC CONNELL
Ellen MARSHALL, no dates

HOFFMAN
Infant of Lloyd & Helen, Nov. 25, 1936

HEPNER
William A., 1884-1934

REYNOLDS
Earl H., May 11, 1913-Dec. 6, 1936

George W., June 15, 1876-Feb. 24, 1978

Ida Jane, July 30, 1880-Sept. 2, 1973

BEINE
William F., Feb 16, 1879-Feb. 27, 1942

Charles, Jan 25, 1846-Feb. 20, 1929

John, Mar 3, 1848-Feb. 17, 1935

LONG
Christian, Dec. 21, 1840, Feb. 14, 1889, F.S. Father

Elizabeth, died, Aug. 7, 1887, aged, 42 y. 1m. 10 d., wife of Christian LONG, F.S. Mother

WARNER
Jerome, 1816-1882

Susanna, his wife, 1817-1901

SCHOEPFLIN
Caroline G., died July 22, 1880, aged, 33 yr. 9 mo. 8 da.wf.of Wm.

Mary M., died, Nov. 9, 1877, 80 yr. 11 mo.

DELLENBECK
Catharine, died Sept. 9, 1878, aged, 85 yr. 2 mo. 21 da.

KIRCHNER
Annie Rosin, died Nov. 4, 1881. 1 yr. 3 mo. 4 da., dau. of S.P. & V.A. KIRCHNER

Rosina, died July 18, 1883, 53 yr. 16 da., wife of H. KIRCHNER

SCHWARTZ
Myrtle I., 1910-1975

Viril F., 1903-1971

FLEER
Fredrick, June 29, 1829-Jan. 17, 1890

ZERBY
Matilda, June 9, 1862-Feb. 27, 1891

BOEHLE
Henry A., Mar. 20, 1889-Feb. 8, 1961

Vera E., June 10, 1896 -June 23,1985
Carol Nina, 1928-1934

SAWYER
Lila B., Nov. 19, 1920 --

Richard D., Jan. 24, 1910-Feb. 22, 1971

TAUL
Jon Dee, July 7, 1955-Aug. 6, 1955

TAUL
Burton L., May 24, 1892-July 3, 1972

Myrtle A., May 30, 1891-July 29, 1974

POHL
Christian, 1834-1908

Minnie, 1838-1925, his wife

Clifford M., Sept. 1910-Aug. 1911

Otto H., Oct. 3, 1891-April 20, 1894, son of Herman & Augusta POHL

GRAYBILL
Sarah E., 1863-1911

SCHUTZ
Magdalena, Hier Tuhet in Gott Magdalena Schutz, Geborene Stobener, Geb. den 21. Mai 1831, Gest den 11. Feb. 1904. Selig sind die Todien die in dem Herrn Sterben. off. Job 14.13

LONG
Harry W., died Sept. 9, 1885, aged 7 yr, 2 mo. 16 da. son of Adam & Elizabeth LONG

HARRIS
Abraham L., 1861-1952

A. Louise, 1863-1948

SWOPE
Harry A., died, July 22, 1885, 10 yr. 1 mo. 6 da.Son of Adam J. & Elmira

FLORA
Sarah S., 1867-1950, Mother

Lewis A., 1864-1948, Father

HEFFNER
Ida, born, Nov. 17, 1897 aged 2 yr. 3 mo. 2 da. dau. of John & Sophia HEFFNER

GLASER
Elizabeth, 1851-1880, dau. of D.& M.GLASER

SCHWARTZ
Carrie, June 16, 1882-Jan. 25, 1907

Elizabeth, died Aug. 2, 1903, aged 58 yr. 3 mo. 19 da. wife of Fred SCHWARTZ

John F., died, Feb. 14, 1908, 73 yr. 10 mo. 17 da.

Fred K., (Service Stone) Co. B.12 Kansas Inf. no dates

Albert F., Apr. 3, 1867-Oct. 30, 1888. son of Frederick & Elisabeth SCHWARTZ

WARNER
Charles, Jr., Dec. 31, 1876-Dec. 10, 1951

Charles, 1842-1936

Elizabeth, his wife, 1843-1917

IWIG
Charles Samuel, June 28, 1898-May 28, 1906, son of C.F. & Lydia IWIG

Charles F. Rev., 1870-1939

Lydia, 1874-1954

JESSEE
William G., May 8, 1858-Nov. 1, 1931

Mary A., Feb 5, 1866-June 25, 1920

Arthur G., July 27, 1898-Mar. 8, 1921

GIBSON
Ralph, Feb. 21, 1921-Feb. 23, 1921

Mattie A., Sept. 29, 1893 -- Mother --July 15,1985

Homer O., Nov. 17, 1889-Mar. 29, 1967, Father

ELM
Charley, Sept. 26, 1892-Mar. 29, 1957, (Service Marker), Kansas Pvt. U.S. Army, WW I. (Amer. Leg)

Harold V., 1920-1980

Wilma I., 1916

Baby dau. Harold & Wilma ELM Aug. 16, 1949

ELM
Gladys, Dec. 15, 1886-Oct. 12, 1976

ELM cont.
Theodore, Aug. 16, 1884-Mar. 6, 1937

ELM
Henry James, Feb. 16, 1916-June 26, 1927

John H., 1888-1964, Father

Iva M., 1894-1947, Mother

Florence E., Jan. 15, 1918-Feb. 26, 1926, dau. of John & Iva ELM

Infants, no dates

HEPNER
George C., Oct. 22, 1894-May 6, 1972

M. Frances, Nov. 24, 1906 --

Matilda, 1856-1917

Ernest, 1857-1938

SCHWALM
Elmer, Jan. 20, 1906-July 1, 1918

Mildred, May 20, 1910-Aug. 11, 1910

John T., 1872-1930, Father

Rosetta, 1874-1959, Mother

PIPPERT
Infant, no dates

William C., 1869-1935

Sarah A., 1872-1940

POHL
Ernest A., Sept. 15, 1906-Aug. 31, 1964

Opal M., no dates

POHL
Herman, 1859-1937

Augusta Hackstein 1869-1928, his wife

HACKSTEIN
August, Dec. 14, 1843-Apr. 13, 1893

HOCKSTEIN
Henrietta, Apr. 11, 1842-Jan. 18, 1898

*1 REINKE
B.Emma Reinke, 1903-1986 (Lamb-Roberts Marker)
Fred T., Aug.10,1901-Sept. 20, 1980 U.S. Army marker
Beatrice E., May 27,1903-Apr. 5, 1986

Update-Jan.31,1987

LUTZ
Cora E.,1894-1985
Elmer W.,1896-1986

BROYLES
Marie J., June 13,1911-__
Howard A., Oct.23,1904-Nov.26,1984

ANDERSON
Bernice E. 1923-1986 (Lamb-Roberts Marker)

HALE
Della M. May 18,1909-__
Hallie O. Dec.12,1900-Aug. 15,1986 Md:Mar.27, 1927

FLORA
Glenn I. 1902-1985 Father (Between Opha M. & Joyce E.)

RAPPARD
Mabel C. Nov.11,1894-Sept. 10,1984

PETTIBON
Kathy Sue, Jan.25,1965-Oct. 2,1983 Dau. of Kenneth & Mary

UNGER
George J. Mar.21,1906-Nov. 23,1984

FLEER
Bessie Hepner 1895-1983

ELM
Gladys M. E.Flora,Feb. 10,1895-March 25,1984 RNA

CONGER
Verna A. 1897-1985 Md:Nov. 25,1921 to James E.

POHL
Ralph H. 1921-1984
Geneva J. 1924-__
Md: June 9, 1942

WILLIAMS CEMETERY
COLYER CEMETERY DISTRICT
WILLOW SPRINGS TOWNSHIP

Location: Williams Cemetery is located in the southeast corner of the south half of the northeast quarter of Section 19, Township 14, Range 19, Willow Springs Township, Douglas County, Kansas. It is two miles north from Highway 56 at Worden on County Road 1039, then one-half mile west on County Road 464, then one-fourth mile north on a township road. Permission should be obtained from landowners before crossing their land to get to this cemetery.

History: Lewis WILLIAMS, the son of John WILLIAMS, was born in Virginia, August 12, 1806. His wife, Susan, one of fourteen children of Catherine HACKER and Jacob PETERS, was born in Pennsylvania, September 13, 1802, and moved with her parents to Scott County, Virginia. Lewis and Susan were married in 1826 in Scott County, Virginia. Lewis had been a cabinet-maker by trade before his marriage, but from then on followed farming. In 1837, they moved to Johnson County, Kentucky, and then in 1839, to Lawrence County, Kentucky. In 1854, along with their friends and family, the BURTONS, the SMITHS, and the TALLEYS, they moved to Jackson County, Missouri, where their children went to school with the YOUNGER children who were cousins of the JAMES brothers.

In 1856, Lewis and Susan preempted the land in Willow Springs Township of which one acre was set aside for a family burial ground. Later friends and neighbors were also buried there. According to Deed Book X, p. 309, $15.00 was paid to Lewis and Susan on February 19, 1869, for the land. Gideon ELIAS, grandfather of former Douglas County Sheriff Charles BANNING, surveyed the land in the 1860's or early 1870's into 16 foot square lots. The first trustees were James TALLEY, David L. BURTON, and Elijah KENDALL.

The first two burials in the cemetery were those of descendants of Lewis and Susan WILLIAMS—their 21 year old son, John L. WILLIAMS, died May 11, 1861, and their two year old grandson, Alfred (Alford) Burton WILLIAMS, died January 29, 1862. He was the son of William and Rebecca BURTON WILLIAMS.

At the time these southern families settled in this area, there was much trouble and unrest. "Redlegs" raided their homes when the men were away fighting during the border warfare trouble, and stole many of their prized possessions.

In October of 1864, the Confederate General Sterling PRICE was planning a raid into Kansas. Governor Thomas CARNEY called out the Kansas State Militia on October 8, 1864, to protect this area on east to the border. Among the Douglas County men who went to fight along the border were Neri S. WALTER, Benjamin and John ULRICH. They left together, each man riding a horse and each leading one. WALTER was riding between the ULRICH brothers during the fighting when he was shot and killed. They strapped his body to his horse and brought him back to be buried in the Williams Cemetery. He died October 22, 1864.

David L. BURTON, son of Detroit and Nancy BOGGS BURTON, was also in the militia (Company B, Kansas State Cavalry) and fought along the border for a short time. He died November 26, 1902. His wife, Sarah Ann WILLIAMS BURTON, whom he married in Kentucky on April 2, 1854, died June 22, 1917 and is buried beside him.

Arthur O. LIVERMORE, having just come to this community from New York, died of smallpox on February 3, 1871. Lewis WILLIAMS also died of smallpox February 26, 1871, and it was thought he had contacted the disease after he had loaned some of his tools to neighbors to dig LIVERMORE's grave.

Susan WILLIAMS died June 2, 1885 and was laid to rest beside her husband. At the time of her death she was living with her youngest daughter, Mrs. D.E. SMITH, who lived a few miles from the old homestead.

Martha Ellen SMITH TALLEY, daughter of Anna MUSSELWHITE and Daniel SMITH, was born October 4, 1833 in Sullivan County, Tennessee, and married James Andrew TALLEY in 1854 in Missouri. In 1857, they homesteaded a quarter section of land five miles southwest of Lone Star in Marion Township. James died May 5, 1899 and Martha died March 17, 1923. Stella TALLEY, the wife of their son Joseph, died at the age of 15 and is also buried here.

Benoni C. and Martha Ann TALLEY came to Kansas in the early 1850's, first settling in Franklin, Kansas, east of Lawrence. Later they moved to southwest Douglas County and settled on some land just below the present day Lone Star Lake dam. Martha Ann died March 21, 1873 and was buried 50'-60' east and a little north of her brother-in-law, James Andrew TALLEY. Benoni moved to Independence, Missouri and later remarried.

Plot records existed at one time but have since disappeared. There are several graves without markers. Some of the stones have fallen over and others have been leaned up against trees.

The following information was recorded from the stones in April, 1983:

SMITH
Martha E., Dau. of W. & M.F. SMITH, Died May 9, 1865, Aged 3(?) ys., 3 ms., 8 da.?

Daniel, Oct. 27, 1810-Feb. 26, 1884

BURTON
Sarah A., Sept. 18, 1834-June 17, 1917

David L., June 13, 1832-Nov. 26, 1902

TALLEY
Sarah, Dau. of J. & M.E. TALLEY Died July 10, 1868, Aged 1 yr., 7 ms., 18 ds.

SMITH
Daniel B., July 19, 1865-Dec. 24, 1882

BURTON
Rev. John D., Died Jan. 16, 1874 AE. 40 ys., 28 ds.

WILLIAMS
John L., Jan. 25, 1840- May 11, 1861, AE 21 ys., 3 ms., 16 da.

Alford Burton, Apr. 25, 1860-Jan. 29, 1862

TALLEY
James, Father, May 5, 1835-Jan. 5, 1899, Aged 63 yrs., 8 m.

WILLIAMS
Lewis, Aug. 12, 1806-Feb. 26, 1871

Susan, Wife of Lewis WILLIAMS, Sept. 13, 1802-June 1, 1885, Aged 82 yrs., 8 m., 18 da.

WALTER
Neri S., Died Oct. 22, 1861, Aged 34 yrs., 9 mo., 4 ds.
Footstone - N.S.W.

SMITH
Daniel, 1810-1884
Anna, 1814-1905
Wm., 1835-1925
Marica, 1839-1911
Ellen, 1861-1864
Daniel, 1865-1882
Fredrick, 1874-1893
Detroit, 1876-
Erected this marker 1955

LIVERMORE
Oramel, M.D., born in Sangerfield, N.Y., Sept. 6, 1806, Died Mar. 18, 1872

WILLIAMS CEMETERY
WILLOW SPRINGS TOWNSHIP

The following were mentioned in Record of Cemeteries of Douglas County, Kansas. There are no stones or markers for these.

LIVERMORE
Arthur O., born in Deansville, N.Y., Nov. 29, 1852, Died Feb. 3, 1871.

GARST
Magie M. [HAMILL], wife of B. F. GARST, Died July 16, 1887 Aged 38 yrs., 3 mos., 5 das.

Freddie H. son of B.F. & Magie M. GARST, Died May 27, 1898, 13 yrs., 10 mos., 21 das.

HAMMILL
B.G., Died Sept. 20, 1876, aged 48 yrs., 5 mos., 12 das.

JONES
John, Died 1869, aged 58 yrs. [stone broken]

MYERS
Elizabeth [JONES], wife of John, Died Apr. 23, 1877, Aged ?6 yrs., ? mos., 12 das., [broken probably 36 yrs. & 3 mos.]

BURTON
Hardin, [A brother of David L. BURTON]

TALLEY
Martha Ellen SMITH, Oct. 4, 1833-Mar. 17, 1923

Stella JOHNSON, wife of Joseph TALLEY

MCGUIRE
Clark, Dec. 12, 1861-Feb. 28, 1874

The following were obtained by talking to some of the descendants of the families buried in the cemetery and from interviewing people in the community.

Some HOLBERTS or HALBERTS
Some WILLIAMS Children 6

FUSSELL
Henry, Died ca. 1870-75

TALLEY
Martha Ann, wife of Benoni C. TALLEY, Died Mar. 21, 1873

(C.W. Smith Mortuary Book) WALBRIDGE, C.B. buried 18 July 1906 Ae. 77

James A. Talley
and wife Martha Ellen (Smith)

Clinton Lake Museum
Photo

ULRICH CEMETERY
WILLOW SPRINGS TOWNSHIP

Owner: Jacob Bower, John Baker, Adam Clint; Trustees of lot known as Ulrich burying ground.
(Trustees in 1938 were William Ulrich and Hershell Ulrich).

Location: From Lawrence: South on highway #59 to county road #460 East. Go 1.2 miles East, turn North ½ mile to road along edge of plowed field, turn West .2 mile - cemetery is in a grove of trees to the right (North).

Legal description: 1.3 Acres of ground in SW corner SE¼ of Section 12, Township 14 South, Range 19 East, said lot of ground to be used as a burying ground & for no other purposes as long as grass grows & water runs, all in Douglas County, Kansas.

This cemetery is governed by the Colyer Cemetery Association (Board).

History: According to Pre-emptions of Douglas County, Benjamin Ulrich pre-empted the land of which this cemetery is a part,*/ It was deeded to the association by him and was named the Ulrich Cemetery. The first trustees were Adam Kling, Samuel Baker and John Bower.

According to the gravestones the first to be buried here was Sarah Ulrich who was born April 28, 1851 and died May 15, 1857. Sarah was the Daughter of Jacob and Mary Ulrich, who were returning home from a visit to Indiana and were met with the sad news of their daughter's death. Jacob Ulrich was born in Pennsylvania on what is now the site of the city of Roaving Springs; This tract of land was deeded in 1781 by Daniel Ulrich to his son John who was the father of Jacob. Jacob married Mary Hoover who now rests beside him. After leaving Pennsylvania Jacob Ulrich and his father located in Indiana where they built and operated flour mills and were instrumental in founding the city of Hagarstown, in 1832.

As Jacob and his family traveled on west, with them came a number of other families, Thirteen Prairie Schooners in the caravan. About 1857 Jacob Ulrich acquired the farm of which this cemetery is a part here he spent his remaining years.

Jacob was recovering from an illness when Quantrill raided Lawrence August 21, 1863. They left, going south, and burned the large house and the well-filled graneries. The shock proved too much and he died soon after on November 24th of the same year.

Jacob Ulrich and his wife Mary had nine children: Benjamin, John, Daniel, Jacob, Henry, Christina (Metsker), Ann (Cook), Mary (Shiveley), and Susan (Flory) Some of these children of Jacob and Mary are also buried in this cemetery. One is Benjamin Ulrich (and wife Esther Shiveley)who lived on the old homestead and were faithful members of the Brethern Church (then called Dunker) which was established in Kansas largely through the efforts of Jacob Ulrich. Benjamin had sons Herchel Grover, and Harry, and daughters, Mrs. Laura Fox and Mrs. Anna Churchbaugh.

Adam Kling, a soldier of the Union Army, and Elizabeth his wife have several children buried beside them who died in infancy.

Samuel Baker and his wife Elizabeth are buried here. Samuel was a minister in the Dunker Church.

Ephriam Miller, John Miller, and Harry Comer were three young men who with their young wives, Pioneered to Kansas, all three men died within the first year. The young wives all returned to their homes in the east.[2]

* According to Family History Jacob Ulrich pre-empted from the Government the farm of which this cemetery is a part.

PLUMMER
Norman V. 1901-1981 (Rumsey Funeral Home)

JARBOE
Mary ? (broken) wife of J.W., D: Jan. 8, 1884 age 29yrs. 4mos. 25das

Alvin son of R. & E. (Rest of stone is buried)

ULRICH
Alma dau. of B. & E., B: Aug. 25, 1873, D: (rest if buried)

ULRICH
Benjamin, D: Jan. 29, 1913 age 80 yrs. 3mos. 5das.
Esther his wife, D: Feb. 21, 1911 age 69yrs. 1mo.

ULRICH
Harry Sept. 2, 1879-Jan. 22, 1961

ULRICH
Daniel Apr. 5, 1838-Apr. 21, 1919
Mary E. Jan. 6, 1841-Jan. 23,1890

WILSON
Ada dau. of B. & E. Ulrich, D: Oct 21, 1909 age 38yrs. 8mos. 17das.

KAUB
Hannah Nov. 28, 1849-Jan. 24, 1875

KAUB
Infant dau. of J. & H.

COMER
N., D: Feb. 1, 1866 age 28yrs.

MILLER
J., D: Sept. 28, 1865 age 23yrs.

MILLER
E. Nov. 30, 1835-Dec. 3, 1865

SAWYER
Albert, D: Mar. 6, 1872 age 21yrs. 11mos. 20das.

GERRARD
George 1829-1863

BING
Hayes W., D: Sept. 22, 1871 age 19 yrs.
John, D: Sept. 9, 1871 age 68yrs.
Philena, D: July 14, 1871 age 60 yrs.

MARSHALL
Archybold Feb. 10, 1805-Sept. 19, 1870

ULRICH
Mary Dec. 3, 1808-Oct. 22, 1883 (wife of Jacob)

ULRICH
Sarah Apr. 28, 1851-May 15, 1857

ULRICH
Jacob July 10, 1803-Nov. 24, 1863

BAILLIE
Johny son of J.A. & B., B: Dec. 3, 1863 (rest is buried)

BAILLIE
Barbara Mar. 13, 1823-May 28, 1917

FOX
David 1866-1916
Laura 1868-1952

COOK
Phillip 1832-1868
Anna his wife 1832-1912

HUGGINS
Jessie J. wife of G.? E. dau. of H.C. & M.E. Harrington Nov. 15, 1865-Dec. 21, 1888

HARRINGTON
Ray son of H.C. & M.E., B: July 2, 1880 age 4mos. 12das.

KLING
Adam Jan. 6, 1833-Jan. 16, 1905
Elizabeth wife of Adam, D: Feb. 23, 1883 age 46yrs. 6mos. 7das.
Eva M. wife of E., D: Sept. 2, 1878 age 88yrs. 4mos. 19das.
William H. son of Adam & Elizabeth D: Mar. 24, 1876 age 5yrs. 11mos. 24das.
Mary B: & D: Mar. 15, 1866
Nellie B: & D: Apr. 8, 1867
John E. B: & D: Nov. 15, 1871
Joseph T. B: & D: Aug. 30, 1877
James B: & D: Dec. 5, 1880
Children of Adam & Elizabeth

HITCHCOCK
Martha J., D: Feb. 18, 1863 age 30yrs 9mos. 2das.

HUTCHESON
P.S., Died (Rest buried in cement)

DAVIDSON
Sophia E. Feb. 18, 1819-Sept. 7, 1888

DAVIDSON
John G.?(C.) Mar. 24, 1809-Feb. 11, 1869

DAVIDSON
Hail I. Mar. 19, 1848-Apr. 8, 1866

DAVIDSON
James T. Dec. 23, 1842-Mar. 4, 1859

DAVIDSON
Mary 1767-Jan. 9, 1860

BALDWIN
Mary F. dau. of J.C. & F.P. June 30, 1858-Nov. 20, 1862

TAYLOR
Z.J. our son-son of T. & S. Nov. 23, 1855-Oct?. 2?1?, 1880?

HINDMAN
Sarah wife of L.W., D: June 8, 1866 age 23yrs. 2mos. 26das.

CAYLOR
Lucy wife of P.H. July 21, 1847-Dec. 13, 1866

McKINNEY
Wm., 1810-Oct. 1, 1868 age 58yrs. 5mos. 6das.
Nancy 1811-1882

BAKER
Samuel June 28, 1833-Apr. 3, 1884
Elizabeth his wife July 24, 1834-May 8, 1917

BAKER
Sarah dau. of S. & E., age 4yrs.

BAKER
Barbary dau. of S. & E., age 4yrs. 5mos.

BOWER
John father May 23, 1800-June 4,1879 age 79yrs. 12das.
Elizabeth mother-wife of John Jan. 1801-July 10, 1877 age 76yrs.

BOWER
William age 8yrs. 2mos. 25das.

BOWER
Catherine age 30yrs. 8mos. 10das.

BOWER
Elizabeth M., D: Sept. 27, 1885 age 45yrs. 11mos. 29das.

BOWER
Jacob May 8, 1825-Apr. 14, 1918 age 92yrs. 11mos. 6das.

CASE
Thade?u?s, D: May 10, 1865 age 53yrs 11mos. 18das.

PLUMMER
Jane Carey 1903-

Stones not found on January 8, 1983 and additional information from THE DOUGLAS COUNTY REPUBLICAN: Nov. 10, 1938, Article By Mrs. William (Bertha) Ulrich.

BAKER, Samuel His wife Elizabeth Baker; minister in the Dunker Church
BING, Philena 1811-1871
COMER, Harry D: 1865
COOK, Anna Ulrich daughter of Jacob Ulrich, Her daughter Mrs. Alice Pray wife of Phillip
GERARD, George different spelling Grandsons Carl & George Van Hoesen

ULRICH CEMETERY
WILLOW SPRINGS TOWNSHIP

KLING, Adam a soldier of the Union Army, his wife Elizabeth
KLING, Elizabeth B: 1834
MILLER, Ephriam D: 1865
MILLER, John D: 1865
ULRICH, Benjamin his wife Esther Ulrich 1832-1913
ULRICH, Daniel his wife Mary Weybright
ULRICH, Esther 1842-1911
ULRICH, Jacob his wife Mary Hoover Ulrich
ULRICH, Mary E. Ulrich wife of Daniel
ULRICH, Sarah daughter of Jacob & Mary Ulrich

Recording information from tombstones
in
Ulrich Cemetery
Photo: Harold Graves

OLD BETHEL HARBOUR (HARBOR) CEMETERY
WILLOW SPRINGS TOWNSHIP

Location: One of the Pioneer Cemeteries in Douglas County, the old Bethel Harbour Cemetery is located one mile south, and one half mile west of Worden, in Willow Springs Township.
The Cemetery is owned by the United Cemetery Association.

History: In the early days the cemetery was known as the Union graveyard. H.P. KELLEY, Henry SYKES, and John STOEBNER were trustees when it was deeded to the Bethel Community.
On April 20, 1876, Samuel HARBOUR deeded a corner of his land for this resting place, the deed was recorded on this date, record number 14, page 161. Samuel HARBOUR died May 1, 1876, less than one month after the deed was recorded.
In 1938, Dr. E.G.L. HARBOUR of Lawrence, and his sister-in-law, Mrs. W.R. HARBOUR still owned the old homestead on which the old cemetery is located.

Legal Description: 2.5 acres in the NE corner of the NW ¼ of Section 7, Township 15 south, range 19 east, in Willow Springs Township.
This above information was taken from Mr. Wm. Hastie's notes - courtesy of Watkins Community Museum.

HARBOUR
Wm., Dec. 9, 1840-July 8, 1903

HARBOUR
Lydia, Died, Apr. 16, 1876 50 yr., 11 mo., 20 da.

Samuel, Died, May 1, 1876 aged, 65 yrs. 16 da. (our parents)

DOWNS
Archie, Died, nov. 14, 1884 Age, 6 mo. 8 da. Son of E.A. & S.E. DOWNS

DOWNS
Willie, infant son of E.A. & S.E. DOWNS

DOWNS
Sarah E., Died Oct. 4, 1901 56 yrs. 7 mo. 17 da. wife of Elia DOWNS

DOWNS
Elia Alfred, Jul 28, 1834-Apr. 19, 1916, 81 yr. 8 mo. 21 da.

KELLY
Mary Ann, Died, Oct. 25, 1880 Dau. of H.P. & M.J. KELLY

LAWS
Infant only daug. of J. & E. LAWS. Died Jun. 2, 1881 Aged 4 mo. 29 da.

LAWS
John, Died, May 20, 1883. Aged 52 yrs. 1 mo. & 20 da.

BRITTINGHAM
Jacob, Died, Nov. 18, 1882 Aged, 24 yrs., 10 mo. & 13 da. (stone lying down)

CLARK
Minerva, Jun 3, 1830-Dec. 2, 1888. wife of Chas. CLARK

CLARK
Charles, 1832-1914

STEWART
Sarah, Died, May 22, 1886 Aged, 21 yrs. 2 mo. 12 da. Wife of C.J. STEWART

Rock Marker (No Name)

FISHER
Clarence H., Died, Aug. 31, 1880, aged, 1 yr. 7 mo. 5 da. Son of F. & Leilian J. FISHER

KELLY
Ann E., 1842-1906, wife of A. KELLY

Anthony, 1828-1913

CLARK
Lucy E., Dec. 9, 1860-Apr. 14, 1884, wife of E.J. CLARK (aged-needs cleaning)

KELLY
Dau. of A.&A.E. KELLY, born May 7, 1874, died, Mar. 27, 1884

CLARK
Gilbert, Apr. 7, 1884-Aug. 11, 1884, son of L.E. & E.J. CLARK (stone down, lying on another stone)

In additon to the above- Mr. Hastie has recorded:

HARBOUR
Stella, Born & died: Aug. 20, 1884. Dau. of Joseph & Mary HARBOUR

BREEZE PRIVATE BURIALS
WILLOW SPRINGS TOWNSHIP

Owner: On property now owned by Jane C. Plummer.

Location: N.E. of intersection of highway 59 and county road #460 - ½ mile north of Ulrich Cemetery.

Legal Description: N.E. ¼ of Section 12-Township 14, Range 19, in Willow Springs Township (given by Annette Breithaupt).

History: The land on which this cemetery is located was pre-empted by Richard E. Walker (2) and later owned by Jacob Ulrich, who then passed it on to his son Benjamin Ulrich. (1)

Thomas Breeze was born May 22, 1791 in Maryland. He and his first wife, Hannah Bennett had at least nine children: John, William, Rachel, Carrel (male), Ellin, Lucinda, Elviry, Perry, and Clarinda. The mother, Hannah died in 1834, probably someplace in Missouri.

Thomas married the second time to Ann Vance who was born 18 April, 1815 in Missouri. They married 18 August, 1836 in Crawford County, Missouri, and had at least nine more children: Angeline, Margaret, Mary, Thomas, Sarah Ann, Louisa, Eliza Jane, Henry Clay, and Lott Branson. (3)

Thomas Breeze came from Missouri to Kansas. He and Annie were listed in the 1855 Kansas Territorial Census with nine of their children. Thomas was listed as a farmer.

Stone reading:

Thomas Breeze
1791-1862
Annie Breeze
1815-1856

Both graves are marked with the same stone. Mrs. Plummer said there are also children buried here, also marked by a native stone. A large tree had fallen over the rest of the burial plot. We could only guess that the children were possibly buried beneath this tree, and if there had been a stone, it certainly would have been crushed when the tree fell.

****

SARAH SNELLING-PRIVATE BURIAL

Owner: Bruce Snodgrass owns the land on which this grave is located.

Location: South of Pleasant Grove and about ½ mile west of highway 59. (At the High Prairie Corner)

History: Nothing is known about this grave or of the person buried here; but this is the oldest marked grave we found in Douglas County. The marker is a slab of limestone, and the inscription is hand carved:

May 23, 1842 Sarah Snelling, aged 82.

Earlier records have this as Mary Snelling. We carefully chalked and read (and took pictures), four of us agreed that it was certainly Sarah.

The stone is completely isolated in a wooded area and is nearly "smooth", caused by the elements. The trees have served as protectors for the many years, and helped to preserve the stone so it can still (barely) be read today.

Our thanks to Lois (Mrs. Ray) Eversmeyer and Mr. & Mrs. Oscar Flory for helping us to locate this grave.

WASHINGTON CREEK CEMETERY
MARION TOWNSHIP

Owner: Trustees of Washington Creek Baptist Cemetery Company, Colyer Cemetery District.

Location: From Baldwin Junction (intersection of highways 59 and 56) go west 6.9 miles to county road 1029 (Globe Store) turn right (north) 2 miles- Washington Creek Cemetery is on N.W. corner of intersection 1029 and 460.

Legal Description: Beginning at SW corner SW¼ Section 15, Township 14 South, Range 18 East, then North 416 feet, then West 277 feet, then South 416 feet, then East 277 feet to beginning all in Douglas County, Kansas.

History: In 1856 a group of Brethren from Indiana, who had first settled on the Cottonwood River 20 miles south of Council Grove, moved to Hickory Point, in Douglas County, 8 miles South of Lawrence. They were led by Jacob Ulrich, who by 1858 had become instrumental in organizing a church, and became the first elder of the Brethren in the state. Plans were made in the log-cabin home of Stephen Studebaker; with the following having been elected: Daniel Studebaker-Ministry, Isaac Hoover-Office of Deacon, Abraham Rothrock-Elder-in-Charge. The following members were: Abraham Rothrock and wife, Jacob Ulrich and wife, Daniel Studebaker and wife, Steven Studebaker and wife, David Kinzie and wife, Christopher Shank and wife and Isaac Hoover, 13 people in the congregation (4). On May 22, 1859 a love feast was held at the home of Jacob Ulrich.

Jacob Ulrich passed away in 1863, John Metsker was elected deacon in 1864, and in the spring of 1865 James Hilkey, a minister, moved in from Illinois.

In 1864 the first church building was bought and was used until 1869. The first church to be built by the Kansas Brethren was erected by the Washington Creek congregation in 1877, at Pleasant Grove - which is no longer standing.

The Washington Creek Church was one of the strongest congregations in the State. By 1877 it had 175 members. Many other congregations were formed from this group.

By April 2, 1881, the Washington Creek Congregation had divided into two groups. The eastern section stayed with the Pleasant Grove Church with James Hilkey elected elder-in-charge. The western section retained the name of Washington Creek Church and chose Peter Brubaker as elder-in-charge, and held their services in the Weybright School until 1885 when the church building was erected. (1)

The land on which the church stands was pre-empted by Samuel S. Gause (2) and later owned by John C. Metsker and his wife Christina Ulrich Metsker. Martin W. Metsker, their son, lived on the quarter section just north of the location site where the church was to be built. On April 4, 1885 Martin W. Metsker and his wife Mary E., deeded three acres of Land to the persons of the German Baptist Church of Washington Creek, for church purposes, for the consideration of five dollars. This land would revert back to the farm if not used for church purposes - another deed was made to always keep the land south of the church which is the cemetery. (3) Unlike most buildings over 100 years-old the church structure has remained the same as originally built. (1)

The cemetery is located in the southeast corner of the quarter of the section (Land was pre-empted by Jesse Whitson), and was started before the church was there.

The original account book of the Washington Creek Cemetery Association has the first entry date of 1896, which is the earliest written record. (1) The earliest tombstone date is that of Minna Hase who died June 15, 1869 indicating there were burials here long before the building of a church. In 1896 a grave lot cost one dollar by 1931 they were five dollars for a single lot, and in 1973 they were ten dollars.

In 1912 John Dillon and John Flory, were appointed trustees of the cemetery.

Until about 1957 the church appointed trustees to sell lots, issue deeds, and keep the account book. John Flory, grandson of the 1912 John Flory served as trustee until his death in 1983.

By 1956 the county had formed cemetery districts with boundaries similar to school districts, and residents paid a mill levy for the maintenance of the cemeteries within their district. Colyer Cemetery District, was started by M.A. (Jack) Childs and Washington Creek Cemetery became a part of this Colyer District. The district was organized with the following officers: M.A. Childs, chairman; Mart Flory, treasurer; and B.A. Brohammer, clerk; other board members were: John P. Metsker and Harley Lyon. The district started with five cemeteries: Washington Creek, Colyer, Worden, St. Johns, and Williams. Three others were added in 1961: Pleasant Hill (Flory), Brumbaugh, and Ulrich. (1) Today, the cemetery and church both remain well cared for and maintained regularly. The present board members are: B.A. Brohammer, Harley Lyon, treasurer, Delbert Flory, John Metsker (chairman), Orlyn Vaughn.

WASHINGTON CREEK CHURCH RECORD OF MINISTERS:

1858	Daniel Studebaker
1860	Daniel Vancil
1860	Peter Brubaker
1866	John Studebaker
1881	John Stutsman
1881	William Michael
1882	William Weybright
1889	Isaac L. Hoover
1900	William Stutsman
1900	George Fishburn
1904	William A. Kinzie
1905	Charles M. Ward
1906	John Oxley
1907	Henry E. Ward
1907	Calvin A. Ward
1915	Louis H. Griffith
1922	John S. Sherfy
1927-1928	Charles Root
1929-29	C.A. Wright
1929-30	W.H. Meyers
1930-36	Louis H. Griffith
1936-39	A.R. Argabright
1940-1941	C.B. Reynolds
1941-1943	David Heckman
1943-45	Ralph Hodgden
1945-49	Willard Brammell
1950-52	Ralph Hodgden
1952-58	Samuel Edgar Caster
1958-59	Dale Ferris
1959-72	Orville Chase
1972	Robert Keim (interim)
1972-77	Jeffrey Johnson
1977-79	Kevin Keller
1979-80	Forrest R. Smithson
1980 to present	Doris J. Fawl

1- History and Memories of the Washington Creek Church of the Brethren Hubbard - Fawl and Combs 1985
2- Pre-emptions of Douglas County.
3- Information from Florence Garber - 1983
4- History of Kansas A.T. Andreas

PERCIVAL
Melvin Roscoe June 3, 1905-Aug. 11, 1986
Tilda Catherine Aug. 6, 1904-Dec. 29, 1971

ALLISON
Alvis O. father Feb. 25, 1905-Mar 26, 1962

CURRANT
Ivan F. 1901-1959
Elva M. 1910-

DeNOYER
Joseph E. father 1867-1962
Margaret F. mother 1868-1940

WEYBRIGHT
Bertha M. Nov. 3, 1884-Mar. 28, 1978
Charles V. Feb. 8, 1880-Sept. 11, 1951

WEYBRIGHT
Paul O. Feb. 9, 1901-July 22,1939

WEYBRIGHT
William 1844-1921
Mary 1848-1938

WEYBRIGHT
Ralph Oct. 20, 1874-May 6, 1957
Emma Nov. 29, 1876-Apr. 28, 1956

WEYBRIGHT
Nadine Nov. 12, 1918-Mar. 15,1920

BARTON
Minerva wife of M.B. mother Apr. 22, 1830-Feb. 23, 1920

BARTON
Robert July 21, 1853-Apr. 24,1931

BARTON
John D. 1851-1935
Mary Ann 1853-1898
Luella- (n.f.d.)

BOWRING
Mary H. 1864-1926

BOWRING
J.D. Dec. 21, 1868-Apr. 25, 1896

BOWRING
Galen H. Sept. 24, 1893-Aug. 23, 1894

HANSEL
George W. Apr. 28, 1830-Jan. 31, 1920

HANSEL
Sarah E. Aug. 15, 1842-Apr. 9, 1919

HODGES
William C. 1836-1915

HODGES
Margaret A. 1842-1936

FLORY
Clarence M. 1877-1915

SHIVELY
Lydia dau. of Joseph & Mary Mar. 20 1872-May 20 1887

FLORY
Claudy C. son of G.W. & S.E. Mar. 1, 1885-Jan. 14, 1889

FLORY
Cyrus W. 1853-1932
Sarah E. his wife 1856-1944

METSKER
John C. Born Blair Co,Penn.,Sept. 18, 1826-Died Douglas Co., Kansas Sept. 12, 1911 father
Christena his wife Born Wayne Co., Ind. Mar. 24, 1831-June 25, 1914 mother

METSKER
Henry C. 1861-1938
Mary J. 1864-1945

METSKER
John F. father Nov. 9, 1876-Dec. 12 1962
Zora L. mother 1878-1928

METSKER
Martin W. 1850-1922
Mary E. 1851-1936

MOWDER
M. Pearl Anderson 1908-
Charles H. 1897-1967
Leda M. METSKER 1899-1918

HOOVER
Isaac L. 1859-1945 father
Mary E. 1862-1938 mother

FISHBURN
Franklin 1871-1932
Christina 1877-1963

FISHBURN
Aubrey F. Dec. 6, 1902-
Dorothy L. Apr. 27, 1903-Nov. 4, 1981

SCOTT
Clayton W. father Nov. 19, 1912-June 22, 1945

SCOTT
Frank J. 1881-1965
Leda F. 1889-1963

FLORY
Roy Oct. 17, 1880-June 9, 1973
Gertrude Mar. 31, 1886-Jan. 5, 1951

PAASCH
Delbert William Dec. 2, 1912-June 4, 1976
Martha Frances Oct. 22, 1917-Apr. 11, 1970

JOHNSON
Raymond A. father Feb. 9, 1923-
Doris D. Oct. 7, 1927-
Md: June 26, 1950

JOHNSON
Melvin M. Jan. 24, 1931-July 2,1981
Frankie J. - Dec. 6, 1935 --

HODSON
Lawrence V. Jan. 10, 1927-Oct. 20, 1967 father
Edna M. Dec. 6, 1926- mother

MOHLER
William Earl California Sp. 4 Inf. Oct. 15, 1946-May 10, 1969

MOHLER
Ben H. Aug. 19, 1888-Nov. 8, 1958
Mary L. Nov. 5, 1888-Aug. 26, 1979

MOHLER
Ernest M. 1910-1959

MOHLER
Bennie Junior July 25, 1925-May 18 1976

MOHLER
C. Otto Mar. 4, 1885-Aug. 22, 1969
Agnes L. Sept. 26, 1901-

MOHLER
A. Mary 1855-1939

HAMMOND
Golden A. 1891-1969

HOOVER
Betty N. Hammond July 24, 1917-June 6, 1975

HOOVER
Richard Lee son of Clarence & Cora May 2, 1923-May 30, 1923

GARBER
Benjamin M. Apr. 5, 1870-Aug. 19, 1957
Sarah E. June 30, 1875-July 27,1944

GARBER
Keneth O. son of Floyd and Gertie May 27-29, 1924

SPITLER
Sarah Jan. 2, 1829-July 11, 1916
Aged 87yrs. 6mos. 9das.

STEVENSON
N.E. son of N.E. & I.E. May 19, 1892-Aug. 28, 1892

SMITH
Detroit F. Jan. 31, 1876-Dec. 9, 1960
Lola M. Flory July 4, 1888-Oct. 21, 1985

STEVENSON
Ida E. wife of N.E. Mar. 2, 1863 June 6, 1892

STUTSMAN
Effie May dau. of Wm.& Letitia Jan. 8, 1887-Mar. 27, 1888

HARTMAN
Abraham L. son of Peter & Margaret Sept. 9, 1860-Sept. 4, 1890

MILLER
John G. Dec. 9, 1826-Mar. 26,1893
Hulda E. Feb. 7, 1840-Oct. 30, 1914

MILLER
Mary A. 1860-1913
Samuel W. 1873-1957

GRAMMER
Samuel F. 1869-1939
Mary M. 1870-1939
Pearl 1903-1918

WELLS
Mary Belle Aug. 4, 1916-Mar. 19, 1977

METSKER
Beatrice Gale 1898-1973

WELLS or METSKER ?
Marvin C. 1892-1929

STRAUB
Christian 1887-1956
Flora E. 1892-1963
Flora Ethel Jan. 25, 1926

LASSEN
Henry 1915-1972
Mary O. 1922-
Md: Dec. 25, 1944

MOWDER
Lewis F. Nov. 9, 1869-Mar. 13, 1961

MOWDER
Elizabeth mother Nov. 19, 1875-Dec. 4, 1940

GISH
Robert Noah June 9, 1885-Sept. 28, 1918
Effa Elizabeth Dec. 12, 1889-

EMRICK
Sarah E. Aug. 14, 1821-Nov. 7, 1886

BOLES
William T. Sept. 28, 1828-Jan. 4, 1900
Mary E. Sept. 24, 1844-Apr. 21,1922

DILLON
John S. Mar. 26, 1866-Mar. 10, 1941
Alice O. May 2, 1870-June 25, 1948
father-mother

DILLON ?
Fern Irene June 26, 1911-June 28, 1911

DILLON ?
Nannie Faye Jan. 28, 1908-Sept. 29, 1909

SHULER
Minnie Dillon Jan. 12, 1896-Feb. 8, 1948

DILLON
Sherman S. 1899-1969

FLORY
Lucinda Rose Oct. 13, 1929-Dec. 6, 1929

FLORY
Fred C. Aug. 6, 1889-Nov. 23, 1967
Cora B. Nov. 30, 1893-Jan. 31, 1969

FLORY
Anna May infant Nov. 27, 1930

FLORY
Arthur M. Nov. 4, 1900-Nov. 30,1973
Blanche R. Aug. 27, 1899-June 14, 1957

FLORY
Lola M. May 21, 1896-
Joseph D. Aug. 22, 1893-Aug. 22, 1977

BOND
Thomas Alva 1882-1963
Mary Grace 1887-1968

BOND
Clyde E. July 26, 1905-Nov. 25,1968

BOND
Florence E. Jan. 17, 1907-
Murray E. Feb. 28, 1902-July 4,1969

HADL
Virginia M. 1928-
Ernest A. 1913-1981

BRANDT
Doris E. Feb. 6, 1926-
Royce A. Apr. 25, 1922-Jan. 1,1981
Md: July 15, 1945

LUTZ
Frank E. Aug. 28, 1896-Aug. 16,1973
Thelma I. Jan. 24, 1909-

HUBBARD
Charles E. Mar. 8, 1893-Apr. 11, 1966
Anna E. Nov. 22, 1895-Aug. 6, 1978

DAGGETT
John W. May 26, 1898-June 4, 1962

MARCKLEY
Robert R. Sept. 17, 1876-June 20, 1956

MARCKLEY
Lois S. Nov. 15, 1878-Sept. 22, 1973

LUTZ
Eugene E. 1865-1942
Anna A. 1863-1941

KINGERY
Infant dau. of W.M. & N.E. Jan. 1, 1915

KINGERY
Mary Joyce Oct. 15, 1942-Oct. 19, 1942

KINGERY
Nancy E. Mar. 2, 1885-May 16,1962
William M. Apr. 17, 1879-Nov. 24, 1963

CLIFTON
Bessie O. Dec. 13, 1895-Mar. 29, 1955

McALLISTER
Trace Johnson wife of Lester 1899-1943

JOHNSON
William E. 1860-1941
Anna J. his wife 1864-1930

HASE-BEHRENS
Herman HASE Nov. 24, 1818-Feb. 23, 1900
Louisa wife of Herman HASE Dec. 23, 1827-Dec. 13, 1891
Gustan L. BEHRENS Mar. 11, 1851-Feb. 15, 1906
Minna HASE Dec. 23, 1850-June 15, 1869

BEHRENS
Gustav L. father 1851-1906

BEHRENS
Anna L. mother 1860-1933

BEHRENS
Erna L.E. dau. of G.L. & A.L. May 13, 1883-Jan. 14, 1910

FLORY
John M. May 10, 1862-Mar. 2, 1923
Sarah C. his wife July 5, 1864-Sept. 7, 1946

WASHINGTON CREEK CEMETERY
GERMAN BAPTIST
MARION TOWNSHIP

FLORY
Teddy R. son of J.M. & S.C. D: Apr. 9, 1901 aged 2yrs. 6das.

HOOVER
Annie F. June 14, 1867-Jan. 16, 1966
Benjamin L. Nov. 6, 1863-Mar. 7, 1948

HOOVER
Sarah F. wife of B.L. May 21, 1879-Dec. 6, 1906

DAVIS
Infant son of J.C. & S.E. Jan. 12, 1892-Jan. 19, 1892

KATHERMAN
Emery L. son of M.& N. Sept. 14, 1873-Dec. 16, 1893 aged 20yrs. 3mos. & 2das.

KATHERMAN
Michael J. Nov. 20, 1834-Aug. 23, 1905

KATHERMAN
Eleanor wife of Michael J. Mar. 25, 1848-Feb. 2, 1925

MILLER
Christian P. 1864-1950
Elizabeth J. 1855-1946

CRAIK
E. LeRoy 1886-1938
Elva M. 1889-1974

TURNER
Frank H 1894-1938

TURNER
Henry A. Feb. 19, 1866-Aug. 17, 1953
Mary B. Aug. 25, 1871-Sept. 17, 1948

LINDELL
Earl A. 1885-1941
Mattie A. 1890-19__

WARD
Winona O. 1886-1959
Cal A. 1886-1979

FLORY
Martin D. July 24, 1891-Oct. 1, 1967
Pearl I. Mar. 12, 1899-

KENNEY
Edmund J. 1891-1969
Violet L. 1896-19__

NORMAN
Harry W. 1896-1970
Clara E. 1899-19__

SMITH
Orie L. Jan. 16, 1893-Apr. 26, 1950
Edna A. Aug. 11, 1892-June 6, 1979

MOWDER
Chester C. Kansas Pvt. 449 MTR. Trans. Co. W.W.I Jan. 13, 1895-Aug. 9, 1959

MADINGER
Thelma Harrell Aug. 8, 1908-Apr. 14, 1968

WRIGHT
Clara Mae Johnson Mar. 27, 1884-Jan 29, 1945

ALLEN
Thomas J. Mar. 2, 1881-Aug. 23,1953
Etta-May 9, 1881-

JURGENS
B.G. Oct. 25, 1845-Feb. 21, 1935
Evangeline-Mar. 25, 1851-Oct. 10, 1934

POSTMA
Etta M. 1890-19__
Asa M. 1887-1968

WAX
Vera M. Postma 1922-1947

POSTMA
Marion E. 1920-1920

GRIFFITH
William Jan. 11, 1909-Apr. 4, 1922

GRIFFITH
Hannah M. 1884-1946

GRIFFITH
Bertie E. Alder 1876-1903
Josephine 1901-1903

GRIFFITH
Louis H. 1876-1959

ANDERSON-ZIMMER
John M. ZIMMER 1891-1931
James W. ANDERSON 1873-1939
Jane E. 1878-1950
Myrtle 1916-

HERTZOG
Martin 1866-1918

ELLER
Daniel A. Jan. 20, 1878-Oct. 31,1904

PERCIVAL
Thelma C. Apr. 10, 1928-May 20,1928

POSTMA
Dessie E. 1877-1974
S. Elizabeth 1873-1964
Clara E. 1879-1952

BYRD
John L. 1895-1962
Faye V. 1914-

SMITH
John Edwin Aug. 1, 1868-May 15,1964
Elizabeth Jennie May 23, 1870-Aug. 21, 1965

JOHNSON
William R. 1915-1980
(Rumsey Funeral Home Marker)

ROWE
Frieda Oct. 18, 1917-Mar. 22, 1970

JOHNSON
John Robert Feb. 11, 1886-Jan. 10, 1961
Helen Eunice Apr. 12, 1893-Feb. 25 1965

INGLE
Linda Sue Oct. 11, 1943-Mar. 28, 1944

JOHNSON
Charles E. Kansas Cook - 130 Field Arty. 35 Div. W.W.I May 27, 1893-Mar. 6, 1947

JOHNSON
Barbara Louise Aug. 9, 1926-Aug. 10, 1926
Anna Jane Feb. 28, 1934-Feb. 14, 1935

HOBBS
James E. Dec. 2, 1875-Apr. 28, 1958
Minnie M. Jan. 5, 1882-Aug. 11,1965

HOBBS
Infant Aug. 26, 1921

HOBBS
Jessie D. son of J.E. & M.M. Oct. 27, 1904-Dec. 3, 1912

HOBBS
Opal Yuvone 1926

TAESCHNER
William Sept. 2, 1885-Sept. 11, 1960
Bertha Apr. 29, 1887-Sept. 7, 1961

CORT
Joseph F. 1893-1940

LARNETT
Mark Oct. 24, 1953-Dec. 11, 1968

SMETZER
John D: June 18, 1892 aged 74?yrs. 5mos. 15das.
Edith dau. of D. & D.E. D: July 19 1886 aged 14das.?

WASHINGTON CREEK CEMETERY
GERMAN BAPTIST
MARION TOWNSHIP

NISWONGER
John F. 1869-1888

NIEDER
Carl 1886-1974
Mabel 1897-19__

POSTMA
Ruth E. 1898-1898

NEFF
Elizabeth Stutsman 1828-1897

POSTMA
Perry E. 1885-1934

POSTMA
Grover C. 1892-1919

POSTMA
Mary A. Neff mother 1851-1914

POSTMA
Wiebe F. father 1847-1938
The above six names all concrete vaults

BRUNK
Arlie Earl son of J.E.& L.M. D: Jan. 6, 1898 aged 1yr. 6das.

MILLER
Carrie M. dau. of J.A. & L.G. Mar. 3, 1902-Jan. 4, 1910

MILLER
John A. 1862-1927 father
Laura G. 1863-1950 mother

MILLER
George F. 1883-1967
Elsie V. 1889-1932

MILLER
Gertrude Dec. 14, 1890-June 5, 1922 (Gertrude V.)

MILLER
Willis O. July 28, 1890-Aug. 22, 1973

MILLER
Bessie 1916-
Pharon 1916-

SIMON
Fred 1888-1935
Clara Belle mother 1898-1930

CHILDS
Floyd E. 1884-1931

CHILDS
Lila E. 1885-1957

METSKER
Barbara Ellen dau. of John & Bettie 1950-1956

METSKER
Andrew E. Feb. 24, 1864-Mar. 27, 1953
Florence L. June 29, 1885-Feb. 1, 1979

DILLON
Tom L. 1891-1962
Rosa E. 1890-1981

FLORY
Augusta F. Sept. 12, 1927-
Francis C. May 7, 1920-June 4, 1975

FLORY
Arletta Pearl Mar. 1, 1927-
Benjamin Martin Apr. 6, 1917-July 13 1977

STEBBINS
Jessica Rose July 1, 1979

HOOVER
Daniel our baby Sept. 17, 1982

HOOVER
Clyde B. 1898-1981
Veva H. 1899-
Md: Feb. 23, 1919

FINDLEY
Dennis W.,Jr. June 20, 1965-Jan. 31, 1966

FINDLEY
Samuel V. 1897-1979
Florence M. 1906-

PARKS
Norma Jean daughter 1941-1967

FINDLEY
Richard O. Kansas Cpl. Btry. B. 189 Fld. Arty. BN. Korea Oct. 10, 1930-Sept. 22, 1952

SHERMAN
Harley H. Jan. 30, 1877-Apr. 15,1949
Minnie B. Jan. 3, 1875-Jan. 25,1936

JOHNSON
Pearl F. June 12, 1891-Nov. 23, 1936

Johnson
Lillie L. Dec. 20, 1893-Feb. 26,1976

HOOVER
David H. Apr. 26, 1878-Dec. 26, 1966

KINZIE
Rev. William A. Nov. 30, 1873-Oct. 7, 1948 father
Christena M. Dec. 10, 1875-Jan. 11, 1954 mother

McCLURE
Earnest W. Kansas Pvt. 388 Inf. 97 Div. W.W.I Mar. 9, 1892-July 30,1930

McCLURE
Isaac N. Sept. 29, 1865-May 14,1900
M.W. of A Camp No. 2002

STUTSMAN
John W. July 8, 1830-June 16, 1898 aged 67yrs. 11mos. 8das.
Malinda wife of J.W. May 28, 1842-Nov. 12, 1896 aged 54yrs. 5mos. 14das.

HOLZIE
Hugo Floyd infant son B.B. & M.E. Nov. 4, 1893- Jan. 4, 1894

HODGES
Elva L. dau. of J.T. & A.S. June 13, 1898-Nov. 19, 1900

BAILEY
Harry Baby son of Mark & Hattie Nov 29, 1911

BAILEY
Milo L. 1913

TURNER
Albert Ivan Oct. 17, 1913-Feb. 22, 1979
Velma Velora Feb. 18, 1918-
Md: Oct. 2, 1940

GARST
Charles D. May 31, 1917-June 3, 1980

COLLINS
Missy Dawn 1981-1981
(Warren-McElwain Mort.)

NASON
Elizabeth Rosella 1956-1981
Mother of Dedra

ANDERSON
Opal R. 1916-
Ray A. 1910-1973
Md: July 27, 1937

KNOWLES
Ivan R. Oct. 21, 1907-
Alta M. Sept. 17, 1912-Apr. 14,1976

PERSINGER
Lawrence M. 1903-1978
Lora G. 1906-1975

TURNER
Everett A. Sept. 7, 1896-
Blanche E. Sept. 27, 1898-Aug. 13, 1958

Updates Jan. 31, 1987

HULCE
Eldon C. 1907-1985
Amanda M. 1916-

KINGERY
Mary E. 1904-
Everett W. 1904-1983

WASHINGTON CREEK CEMETERY
GERMAN BAPTIST
MARION TOWNSHIP

FLORY
Homer C. 1897-1985
Anna E. 1901-

FLORY
Warren C. Dec. 24, 1921-Jan. 4, 1986

LAVERY
Juanita E. June 11, 1919-
Carl H. June 14, 1918-Apr. 6, 1983

FLORY
Jackie J. Jan. 27, 1931-
John M. Jan. 7, 1928-Mar. 2,1983
Md: Aug. 28, 1949

JARBOE
T. Wade Aug. 8, 1905-Nov. 26,1985
Christine June 22, 1910-May 11, 1986

SCOTT
Berniece A. Dec. 5, 1916-July 1, 1984

FOLKS
John P. 1925-1983
Nellie F. 1926-

METSKER
Pearl E. June 19, 1904-July 4, 1985

HOOVER
Kerry Dene Aug. 24, 1963-Apr. 5, 1983

TURNER
Isabella L. 1902-1986
(Greenwood-Roberts Funeral Home Marker)
Fred S. 1900-

GARBER
Bennie L. Dec. 27, 1935-Apr. 5, 1987

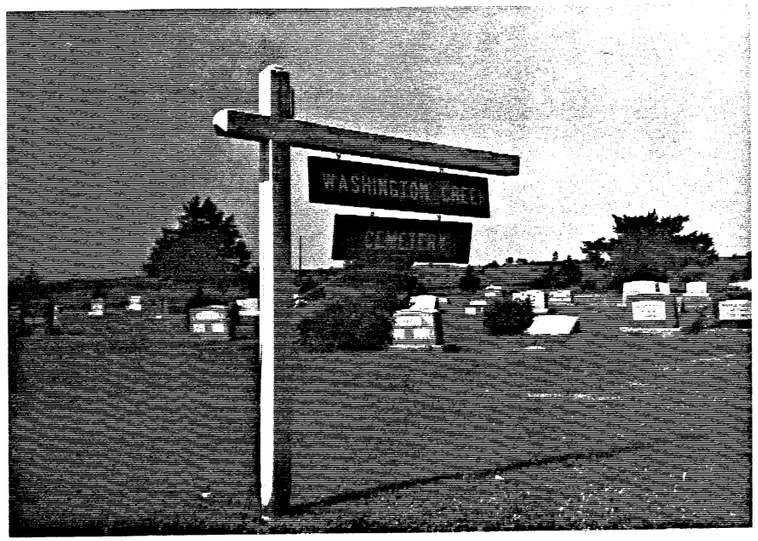

Found by Mr. Hastie in 1940-
not found in 1987

ADAMS
Chas. W., D: Dec. 11, 1927 aged 36yrs. 3mos. 12das.

COLYER - FAIRVIEW -CEMETERY
MARION TOWNSHIP

Owner: Colyer Cemetery Distrist.

Location: From intersection of highway 59 and 56 (Baldwin Junction) - go west to Worden - turn north on county road 1039, go 2 miles to road #464 - turn west 1 mile to 1039 again go north one mile - turn west again for ½ mile - cemetery road is on south side - cemetery is on top of the hill.

Legal Description: Beginning center Section 24, Township 14 South, Range 18 East, then North 11½ rods, then East 7 rods, then South 23 rods, the West 14 rods then North 23 rods,then East 7 rods, then South 11½ rods to point of beginning, all in Douglas County, Kansas.

History: Colyer Cemetery is on land in the center of Section 24. Section 24 was pre-empted by the following people:

Drury F. PARKER - NE¼ — Thomas BANKS - NW¼ — John M. BANKS - SW¼ — Matilda PARKER - SE¼ (1)

Not much is known about the history of this cemetery except the early burials were those of the inhabitants of the (ghost) town of Echo, and of the Fairview Brethren Church and surrounding area. From the Clerks Book-Fairview Church, Echo, Douglas County, Kansas, we find this information. "By previous arrangement a number of the "Brethren" met at Colyer school house on Friday, May 6, 1887 at 2 o'clock p.m. for the purpose of organizing a church in harmony with the action of the Dayton Convention held at Dayton, Ohio June 6th 1883 ... on motion the church was named "Fairview Brethren Church ... Joseph MICHAEL was chosen elder, deacons chosen were: Daniel ULRICH; D.P. WEYBRIGHT and S.W. METSKER. S.W.Metsker was also elected clerk; Adam TUTTLE was elected treasurer ... The new church was dedicated on October 19, 1890." (2)

Of the above - Thomas Banks, John M. Banks, Daniel P. Weybright, Adam Tuttle, and in most cases their wives and/or families are buried here. The names of Michael, Metsker and others who were members also appear on tombstones. Many others are possibly buried here in unmarked graves.

The earliest Marked grave is that of Ellis BOND who died Feb. 16, 1859; the second is for Harrison BANKS who died Mar. 11, 1860.

Three infant Daughters
of
Mr. & Mrs. E. E. Bond
1869

Plaque by Front Gate:
In Appreciation for service Rendered By Marion A. Childs
Colyer Cemetery Assocation

BADSKY
Frederic Jan. 3, 1812-Jan. 15, 1879 (Leaning against a tree)

BADSKY
Thomas F. 1846-1920
Sarah R. 1853-1933
Otis and Lydia 1886-1886

BADSKY
Mary Beard mother-wife of Frederick Oct. 29, 1826-Feb. 27,1912

BADSKY
Eva infant dau. of Thos. F. & Sarah E. D: Oct. 13, 1883 aged 3wks. & 2 das.
Sarah E. wife of Thomas D: Sept 22, 1883 aged 23yrs. 10mos. 28da.
Leaning against above stone
Hettie? Lorena Little dau. of ?N. A? D Y B: July ?, 1878?-D: Aug. ?, 1879?

BOWERS
Mary D: Oct. 24, 1882 aged 74 yrs. 9mos. 9das.

ARNOLD
Ira son of Henry & Matilda D: Oct. 17, 1883 aged 17yrs. 5mos. 21das.
Matilda wife of H. Aug. 12, 1823 Apr. 12, 1889

FINGERLE
Nancy wife of John D: Feb. 18, 1881 aged 40yrs. 6das.

KESLER
Peter 1823-1877

Small stone only Edith on one side N.F.D.

HORST
Anna Mary Oct. 19, 1881-Dec. 10 1942
Benjamin S. Sept. 8, 1881-May 8, 1941

MEYERS
Katie May 1877-1926

HEYL
Ella Banks wife of P. Apr. 16, 1861-June 1926

HEYL
Philip Aug. 26, 1845-Sept. 7, 1922

HEYL
Nancy J. wife of P. Jan. 22,1850 Jan. 14, 1878

MEYERS
Levi S. father 1846-1891
Rebecca mother-his wife 1845-1924

MEYERS
Edward son of L.S. & Rebecca D: Sept. 17, 1876 aged 1mo. 1da.

MYERS
William F. D: Jan. 21, 1886 aged 57yrs. 11mos. 28das.
(Above leaning against a tree)

FILPEL
William B: in Bavaria July 26,1830
Served 3yrs. in Troop K. 9 Kans.
D: July 8, 1904
Alice Carnahan his wife Oct. 3, 1830-Aug. 30 1905

KIRKPATRICK
Jane H. D: Nov. 3, 1896 age 86yrs 10mos. 14das..

FILPEL
Robert C. or G. son of W. & A. D: May 7, 1869 age 10mos. 26das.

BOND
Silas Nov. 26, 1835-Jan. 8, 1902
Sarah his wife 1840-1943

MYERS
Martha wife of Wm. June 9, 1827-Jan. 19, 1895

MYERS
Alfred P. son of W.F. & M. D: Mar 16, 1888 age 27yrs. 11mos.

MYERS
Dianna R. Mar. 20, 1864-Jan. 15, 1892

ROHER
Daniel Jan. 22, 1802-May 10, 1891

JOHNSON
Adaline Jan. 5, 1862-Apr. 7, 1918 age 56yrs. 3mos. 2das.

BOND
Minnie Dec. 12, 1869-Dec. 29,1869
Lena Dec. 12, 1869-Dec. 24, 1869
Metta Dec. 12, 1869-Dec. 17, 1869
Daughters of E. & E.

BOND
Rosa dau. of E. & E. Jan. 28, 1877 Feb. 1, 1877

BOND
Herbert E. son of E. & E. D: June 6, 1888 age 15yrs. 9mos. 6das.

BOND
Enos Jan. 26, 1838-May 24, 1909
Emily his wife Jan. 3, 1842-Jan. 14, 1917

BOND
Mahlon Dec. 24, 1835-July 28,1860 age 21yrs. 7mos. 4das.

BOND
Ellis Feb. 17, 1814-Feb. 16,1859 age 44yrs. 11mos. 27das.

BOND
Eliza May 26, 1811-May 3, 1893 age 81yrs. 11mos. 7das.

BOND
Sylvanus Nov. 23, 1841-Nov. 12, 1900 age 59yrs. 11mos. 11das.

CREEL
George L. July 22, 1868-Apr. 25, 1913
Evaline E. Adair his wife Mar. 6, 1874-May 9, 1909

CREEL
Ruby Edith dau. of G.L. & E.E. Feb. 19, 1908

CREEL
Sylvester son of G.L. & E.E. July 10, 1905-July 16, 1907 age 2yrs. 6das.

WHITMAN
Jesse 1832-1897
Elizabeth 1837-1920

WHITMAN
Edgar E. July 17, 1858-Aug. 1, 1930

WHITMAN
Delia A. Jan. 14, 1871-Aug. 17,1970

HARDTARFER
George J. Apr. 29, 1835-Nov. 8,1899
Susan his wife Nov. 28, 1839-Jan. 17, 1917 mother-father
Children of George J. & Susan,
Schuyler Milroy May 27, 1862-Sept. 13, 1865
Lydia Mar. 27, 1864-Sept. 8, 1868
John Henry Oct. 3, 1870-Sept. 30, 1871

WILLIS
Cora May dau. of A.A. & V.A. D: Aug. 23, 1884 aged 4mos. 26das.

WEBBER
Victoria A. 1864-1912

WEBBER
Mary Ann? dau. of H. & M.A. Jan. 15, 1863-Oct. 13, 1873

WEBBER
Mary Ann wife of Henry B: Apr.? 11?, 1840 (Rest of stone broken off and buried) Second half says: D: Dec. 25, 1873

WEBBER
Charles W. son of H. & M.A. D: Jan 17, 1887 aged 13yrs. 4mos. 24das.

MOHLER
Maude L. 1889-1916

DAVIS
Glorianne M. Gaswell our mother-wife of Irvin June 9, 1821 at Watertown, N.Y.-Jan. 30, 1882 at Lawrence, Kansas

FISHER
Lucretia A. Aug. 23, 1845-Oct. 31, 1909

FISHER
Samuel Co. A. 9 Kans. Vol. Cav. 1840-1913

GARDNER
Sarah M. wife of Joseph 1824-1907

LINDELL
Carl G. June 4, 1850-Apr. 26,1905
Eva S. his wife Aug. 3, 1852-Jan 2, 1929 (Gardner)

LINDELL
Ada L. Sept. 26, 1876-Sept. 28. 1971

FARINGER
Perry son of D.C. & M.G. Aug. 29 1883-Sept. 24, 1883

FARINGER
Anna Maude dau. of D.C. & M.G. Sept. 5, 1885-July 18, 1886

FARINGER
Warren Clyde son of D.C. & M.G. Nov. 1, 1886-July 4, 1887

FARINGER
Clinton D: Oct. 14, 1895 aged 39yrs. 7mos. 29das..

DARNOLD
J.A. 1833-1918
Abi 1838-1917

TUTTLE
Mildred dau of G.A. & N.A. Aug. 6, 1904-Mar. 9, 1905

WEYBRIGHT
Danl. Mar. 28, 1811-Oct. 13, 1885 aged 71?yrs. 5mos. 15?das.

ULRICH
Manford H. Sept. 16, 1863-Oct. 21, 1917 G.A.R.

ULRICH
Alice May 9, 1865-Mar. 6, 1964

ULRICH
James J. Sept. 20, 1896-Dec. 1, 1896

SPITLER
David Feb. 13?, 1851-Apr. 28,1877

SPITLER
Joseph M. D: Apr. 11, 1873 aged 58yrs. 4mos. 3das.

METSKER
Sonora 1876-1946

METSKER
Salome wife of Samuel W. Mar. 3, 1841-Dec. 21, 1917

METSKER
Samuel W. Mar. 25, 1838-Oct. 31, 1907

METSKER
Emma E. or F. dau. of S.W. & S. D: Oct. 16, 1884 aged 19yrs. 10mos. 18das..

METSKER
Oma P. dau. of S.W. & S. D: June 24, 1873 aged 10mos.? 14das.?

METSKER
Elizabeth Feb. 8, 1805-May 27, 1877 aged 72yrs. 3mos. 19das..

METSKER
Freedos L.? son of M.W. & M.E. D: June 12, 1884 aged 10mos. 6das.

METSKER
Philip 1824-1904
Barbara 1829-1912

METSKER
Elizabeth dau. of Philip & Barbara Sept. 12, 1853-Feb. 11, 1878 aged 17yrs. 4mos. 29das.

METSKER
Jacob M. son of Philip & Barbara Sept. 30, 1858-Oct. 18, 1877

METSKER
Benj. F. 1856-1935
Elva F. 1858-1913

BELL
Minnie dau. of A. & Lucinda July 5?, 1872-Aug. 23?, 1874

CHILDS
Pearl M. 1883-1964
Marion A. 1883-1970

POSTMA
Isaac son of W. & Mary A. B: Sept. 1, 1881

POSTMA
Mary dau. of W. & Mary A. B: July 22, 1883 N.F.D. (Broken and lying on ground)

CHILDS
James H. Feb. 5, 1853-Aug. 12, 1905
Harriet L. Apr. 10, 1860-Jan. 21, 1935

CHILDS
Alonzo L. Dec. 14, 1859-May 31, 1939

LONGANECKER
Maurice E. May 15, 1868-Mar. 23, 1906

JOHNSON
Sarah J. wife of Jasper D: June 6, 1872 aged 58yrs. 11mos. 13das.

CROFT
Annie wife of A.W. D: Aug. 26, 1879 aged 24yrs.
William Henry son of A.W. & Annie D: Sept. 2, 1879 aged 4mos. 23das..

LIND
Irene Oct. 15, 1902-Feb. 7, 1903

LIND
Adam B., July 30, 1835-Feb. 12, 1906
Catherine E. Nov. 28, 1839-Aug. 17, 1904

KEENY
Thaddeus S. son of D. & H. Sept. 28?,1852-May ??, 1874

HERRING
Elizabeth wife of J.L. D: Aug. 3, 1868 aged 74yrs.

Stone broken
Cob B. on of KED? or F. rn

STUDEBAKER
Isaac 1857-
Elvena 1856-1912
Jesse 1886-1911

STUDEBAKER
Daniel Sept. 11, 1820-May 8, 1894

STRUB
Frankie son of J. & C?.A. B: Nov. 19, 1894 aged 1yr. 7mos.

MARKLEY
Franklin Aug. 31, 1867-Nov. 5,1867 son of J. & Martha

BANKS
Thomas Feb. 20, 1818 Westmoreland, England-Apr. 24, 1871 Farewell my wife and children

POSTON
Rev. Wm. W. Feb. 2, 1806-Mar. 30, 1864
Jane R. wife of Wm. W. Nov. 15, 1805-Jan. 18, 1894
Erected by Mrs. M.B. Marcum their daughter, Sacred to the memory of our Father & Mother Beloved Parents

POSTON
Maggie G. D: Mar. 14, 1870 aged 5 yrs. 1mo. 8 ?das.

CANING
Charles G.? aged 7mos.

POSTON
William R. D: May 20, 1870 aged 8yrs. 8?mos. 9das.

BANKS
John M. D: Oct. 31, 1860 aged 23yrs. 8mos.

BANKS
Harrison D: Mar. 11, 1860 aged 11yrs. 6mos.

BANKS
Charles P. Sept. 18, 1867-Mar. 15, 1903

BANKS
Nellie M. dau. of C.P. & M.J. Oct. 31, 1898-Mar. 14, 1904

MICHAEL
Julia A. B: Athens O. Mar. 27, 1837-D: In Echo, Kans. June 20, 1893

MICHAEL
William B: Greenland, W. Va. Jan. 5, 1843-D: In Echo, Kans. Sept. 17, 1889

MICHAEL
Lydia L.? dau. of Wm. M?.& Julia A. D: Nov. 28, 1880 aged 7?mos. 20das.

MICHAEL
Effie A. Dec. 1, 1873-Dec. 27, 1887

MICHAEL
Dilla Barbara July 6, 1875-Dec. 31, 1887

TUTTLE
Adam Sept. 4, 1832-June 29, 1902 69yrs. 9mos. 25das.

TUTTLE
Harriet wife of A. Jan. 4, 1837-Nov. 28, 1896

TUTTLE
W.M. Oct. 22, 1872-Feb. 23,1887
John W. D: Dec. 21, 1871 aged 7mos. 7das.
Charles M. D: Oct. 4, 1874 aged 12das.
Sarah G. D: Oct. 17, 1880 aged 21yrs. 11mos. 16das.
Children of Adam & Harriet
Rebecca J. dau. of Adam & Harriet D: Sept. 11, 1880 aged 25yrs. 2 mos.

GOGGINS
Phineas grandson of A. & H. Tuttle Nov. 22, 1876-Nov. 7,1885

BROWN
G. Mason 1857-1916

BROWN
T. Jefferson D: Feb. 5, 1883

BROWN
Sallie A. wife of T.J. D: Dec. 31, 1917

BROWN
Lutica 1845-1915

BROWN
Alex 1852-1930

STUDEBAKER
Mary Nov. 6, 1831-Sept. 27, 1885

STUDEBAKER
Jos. D., Oct. 25, 1878-Jan. 15, 1879

STUDEBAKER
Steven Sept. 18, 1824-June 15, 1894

STUDEBAKER
Susan 1824-1912

BRITTIN
Sarah wife of Ilijah D: Apr. 19, 1878 59yrs. 6mos.

BRITTON
Katy S. dau. of W. & J. June 26, 1885-3? --Nov. 29, 1885

BRITTON
Harry E. son of W. & J. Feb. 9,1886 Aug. 18, 1886

ULRICH
James Feb. 14, 1868-Nov. 30, 1902
Sallie wife 1871-1937
Wallace J. Feb. 21, 1894-May 16, 1904
Mary Elizabeth June 5, 1892-Oct. 15, 1918

WILLIS
Bennie Zay son of R.A. & A.M. Dec. 1, 1884-Mar. 6, 1885

HOOVER
Samuel D: Feb. 18, 1863 aged 15yrs 6mos. 24das.

HOOVER
Isaac B. D: Aug. 21, 1866 aged 41yrs. 8mos. 12das.

SANNER
Mary Apr. 27, 1822-Mar. 1, 1905

NORTH
Lavenia 1850-1926

NORTH
John Eden 1877-1935

NORTH
John D. Dad 1918-1969

BURGNER
John E. 1866-1943
Augusta H. 1868-1921

Baby Oct. 6, 1918
Marshall

BURGNER
Harry E. son of J.E. & A.H. Nov. 6, 1898-Apr. 18, 1899

ENO
John Mar. 11, 1831-Sept. 9, 1920
Auguste W. his wife Mar. 10, 1835-July 11, 1914

MESENHIMER
H. S. father Sept. 18, 1826-Feb. 20, 1866
Nancy Michael mother Oct. 14, 1825 Dec. 15, 1904

MESENHIMER
Joseph Sept. 3, 1864-July 26,1866

MESENHIMER
Joseph son of H.S. & N. D: July 26, 1866 aged 1yr. 10mos. 23das.

MESENHIMER
Jane wife of B.F. Feb. 24, 1860-Nov. 26, 1901
Myrtle E. Mar. 28, 1889-Sept. 27, 1890

MESENHIMER
Lucina wife of Wm. Nov. 17, 1849-Mar. 10, 1892 aged 42yrs. 4mos. 23das.

SHUCK
Lottie 1876-1877

SHUCK
Archie 1886-1900

TALLEY
Ella Hefner 1862-1887

TALLEY
Clarence Lee Nov. 16, 1885-Jan. 6, 1981 aged 95yrs.

NORTH
Lena E. Aug. 7, 1901-
J. Paul Sept. 5, 1902-Aug. 5,1968

NORTH
Edna Pauline dau. Sept. 23, 1924-Apr. 20, 1940

LOWERY
Addie wife of A.E. D: Oct. 6, 1891 aged 28yrs. 7mos.

ULRICH
Ross H. U.S. Army W.W.II Sept. 14, 1901-Jan. 1, 1978

ULRICH
Bertha E. Sept. 8, 1876-Dec. 15,1960
William H. Nov. 25, 1870-Aug. 14,1948

ULRICH
Infant sons of W.H. & B.E. Apr. 3, 1896-June 26, 1897

WINTER
George W. 1845-1891
Mary his wife 1849-1930
Dellie 1871-1888
Jessie 1888-1890

HOOVER
Lucinda B. wife of B.L. Nov. 4, 1866-Apr. 28, 1899

HOOVER
Nellie dau. of B.L. & L.B. May. 28, 1890-Apr. 24, 1907

DIXON
Cornelius D: Aug. 29, 1883 aged 48yrs. 10mos. 1day

JACOBS
Jennie wife of John May 14, 1853 Apr. 7, 1880

BANKS
Isaac B: In Westmorland, Eng. Dec. 25, 1814-July 2, 1877
Mary Agnes dau. of Isaac & Susie B: In Douglas Co. , Kans-July 4, 1858-July 21, 1897

BANKS
Susan 1834-1909

LAWSON
Sarah dau. of L. & C. Dec. 6, 1853-May 26, 1873

BROWN
John F. May 29, 1829 in Lesmehagow--Parish, Scotland D: Dec. 22, 1885

BROWN
Margaret Hamilton July 2, 1833-June 24, 1925

KELLY
Elenor wife of John D: Jan. 25, 1884 aged 81yrs.
John Aug. 2, 1801-Apr. 6, 1887

MOHLER
Mary June 27, 1823-Mar. 11, 1911

MOHLER
Henry Jan. 1, 1824-Jan. 29, 1901

MOHLER
Henry G. son of H. & M. Apr. 22, 1861-Dec. 4, 1882

MOHLER
Maggie Nov. 7, 1858
Frank Nov. 22, 1851-Feb. 23,1937

McKUNE
George F. son of G.O. & E. D; June 14, 1874 aged 1yr. 5mos. 16 das.

BROWN
Margaret dau. of R.G. & Lottie,June 29, 1917-Nov. 22, 1918

MARCKLE
Charles C. aged 3mos. 16das.

MARCKLE
Ada & Ida infant daughters

MARCKLE
Nancy M. Worthy wife of W.D. aged 52yrs. 4mos. 25das.

MARCKLE
James W. Apr. 23, 1813-Dec. 15,1896

BREWER
T.H., Co. C.? 69 Ind. Inf.

CAVIN
Eli F. son of Silas & Hagar D. D: Aug. 4, 1871 aged 1yr. 4mos. 20das

SMITH
Cora B. Aug. 12, 1872--Feb. 26,1968

SMITH
Herman Dec. 28, 1875-Mar. 19, 1912

SMITH
Joseph 1870-1871

SMITH
Abram 1831-1925
Sarah E. 1838-1938

DAVIS
Mary E. May 27, 1857-Jan. 11, 1892

DUGAN
Baby 1907

DUNKLE
Infant of Arden 1913-1916
(Funk Mortuary Book)

Stones found in Oct. 1940 by Wm. Hastie-Not found in 1987

BRITTON
Mary dau. of W. & J. June 26, 1885-Nov. 29, 1885

HOOVER
Mary A. D: Aug. 21, 1886 aged 35y

MESENHIMER
Henry S. D: Feb. 20, 1866 aged 29 yrs. 5mos. 2das.

STUDEBAKER
Mary E. wife of J.A. D: July 9, 1882 aged 28yrs. 9mos. 24das.

ULRICK
Infant of M.H. & A. (N.F.D.)

HALBERT
Wm. H. (N.F.D.)

HEYL
Hannah M. dau. of P. & N.J. July 31 1875-Dec. 25, 1877

BROWN
Ferry B. Oct. 23, 1856-Jan. 5,1907

From C.W.Smith Mortuary Book:

BROWN, Perry, Bd: 6 Jan. 1907 Ae. 51
NORTH, Mrs., Bd: 2 Mar. 1905 Ae. 80
PHILPEN, Wm., Bd: 8 July 1904 Ae. 74
(?)PHILPEL, Mrs. Alice, Bd: 4 Sept. 1905, Ae. 75
STUDEBAKER, David, Bd: 15 Dec. 1893 Ae. 78

SOWERS UNION CEMETERY
UNITED CEMETERY ASSOCIATION
MARION TOWNSHIP

Location: The Sowers Union Cemetery is located on a beautiful spot one mile west of the southeast corner of Marion Township. The legal description is as follows: Beginning 32 rods North of SW corner SW quarter, then East 209 feet, then North 418 feet, then West 209 feet, then South 418 feet to point of beginning all in Section 13, Township 15 South, Range 18 East, (Marion Township) Douglas County, Kansas. The cemetery is three miles south of Worden (at Highway 56) on County Road 1039, then two miles west, then .1 mile north.

History: According to William Hastie's Record of the Rural Cemeteries of Douglas County, Kansas, "In 1855 a family (name now unknown) moving west in a covered wagon, stopped at the home of Charles CLARK, when one of the women became very ill and died. She was buried at the west side of the CLARK farm. Later this farm was sold to another pioneer, Mathias SOWERS. Members of his family died in 1865 and were buried beside the first grave. Mr. SOWERS then set aside this plot of ground for a cemetery."

"About 1903, a church was built and an additional plot of ground was given to the cemetery by John WATTS, Sr."

Union Cemetery is a free cemetery; no lots are sold. For many years it was taken care of by voluntary labor and contributions. In 1940, the Officers of the Sowers-Union Cemetery Board were: John WATTS, G.C. CLARK, Claude MYERS, Directors; Mrs. Ruth CLARK JONES, Corresponding Secretary. In 1954, the United Cemetery District was formed and Union Cemetery was included as one of the cemeteries under the board's control (see section on Cemetery Boards).

Some of the pioneer families buried here, who came to Kansas before the Civil War were: the Mathias SOWERS family from Indiana, the John CLARK family from Iowa, David BYERLEY, Mr. and Mrs. James BAKER from Indiana and Mr. and Mrs. John N. BAKER from Indiana and Iowa.[1]

The following information was recorded from the stones in December 1982 and January 1983:

JOHNSON
Robert (Bob), Jan. 30, 1885-Apr. 12, 1949

SNOW
John, 1886-1955 (F.O.E. Eagles)

Bessie L., 1887-1960 (Eagles?)

SOWERS
Jacob, Died Nov. 9, 1893, Aged 30 yrs., 3 mos., 11ds.

STOWE
Florence A., Nov. 20, 1904-Oct. 26, 1962

Louis H., May 12, 1900-Dec. 27, 1962

SOWERS
Ellet L., Son of J.M. & M.A. SOWERS, Died Sept. 6, 1883, Aged 1 yr., 2 mos., 17 ds.

Jacob M., 1851-1922

Martha Ann, His Wife, 1854-1925

WARD
Loreta E., Wife of J.S. WARD, Died Nov. 3, 1904, Aged 41 yrs., 8 ms., 11 ds.

LAWSON
Emily J., 1823-1916

Carrie V., Dau. of J.T. & Ida S. LAWSON, Died Nov. 25, 1910, Aged 18 yrs., 3 mos., 22 ds.

Verna J., May 6, 1889-Apr. 7, 1954

Joseph T., 1867-1952

Mary E., 1918-1924

Chas. W., Dec. 10, 1900-May 12,1901

Ida S., Wife of J.T. LAWSON, Died Dec. 12, 1900, Aged 27 yrs., 10 mos, 25 ds.

RINEHART
Mary J., Wife of J.H. RINEHART, 1879-1902

Alfred G. RINEHART, PFC U.S. Army WWII, Aug. 23, 1899-Aug. 16, 1980

BOWMAN
William H., Oct. 29, 1900-May 12, 1973

BOWMAN
Charley A., Son of George & Viola BOWMAN, Aug. 2, 1881-Aug. 23, 1882

Cora Ellen, Dau. of George & Viola BOWMAN, May 3, 1896-Jan. 3, 1897

Margaret V., June 15, 1859-Feb. 6, 1904

George, Oct. 24, 1852- Feb. 1, 1928

VAN HUSS
John B., Son of J.V. & M. VAN HUSS, Died Apr. 22, 1898, Aged 15 yrs., 2 ms., 25 ds.

Jacob V., 1846-1932

Margaret, 1854-1921

SWANSON
C.J., 1868-1928

3 Bases - No Information

Buried Stone - Unreadable

BYERLEY
Carrie Vail, Sept. 8, 1882-Sept. 5, 1972

George Dudley, Aug. 29, 1883-May 16, 1966

Harold D., Son of G.D. & Carrie BYERLEY, May 3, 1909-Dec. 16, 1922

Mary, Wife of J.E. BYERLEY, Apr. 23, 1862-Aug. 2, 1921

BOWMAN
Susan A., Aug. 7, 1830-May 9, 1913, Mother

Jacob, Jan. 28, 1867-
-Sept. 30, 1911
Son (Same Stone)

DAVIS
Arista S., 1855-1896

His Wife, Susan A., 1864-1911

Mary Myrtle, 1888-1905

Ada Belle C., 1894-1909

Infant, 1890

DAVIS
Ollie E., 1883-1899

Lizzie E., 1891-1903

Edna F., 1885-1903
(Preceding 8 names on one stone)

Ada Belle C., Dau. of A.S. & S.A. DAVIS, Died May 22, 1909, Aged 14 yrs., 6 mos., 12 ds.

Mary Myrtle, Dau. of A.S. & S.A. DAVIS, Feb. 24, 1888-Mar. 13, 1905

Edna F., Dau. of A.S. & S.A. DAVIS, Died Sept. 10, 1903, Aged 17 yrs., 8 mos., 20 ds.

Ollie E., Dau. of A.S. & S.A. DAVIS, Died Feb. 12, 1899, Aged 15 yrs, 3 mos., 21 ds.

Lizzie E., Dau. of A.S. & S.A. DAVIS, Died Aug. 10, 1903, Aged 11 yrs., 11 mos., 9 ds.

Arista S., Died Aug. 4, 1896, Aged 40 yrs., 8 mos., 13 ds.

Infant Son of R.S. & S.A. DAVIS, Died Aug. 19, 1890 (Rest of stone buried)

WATTS
Infant Son of M.S. & Ermina WATTS, May 7, 1906

Infant Son of M.S. & M. WATTS, Died July 2, 1898

Infant Son of M.S. & M. WATTS, Died June 17, 1900

Infant Son of M.S. & M.A. WATTS, Died Aug. 20, 1888

HARSHMAN
A.T., 1872-1903

TURNER
Jennie WATTS TURNER, Apr. 28, 1874-June 14, 1949

DAVIS
Wm. B., Died Apr. 13, 1880, Aged 25 yrs., 10 mos., 2(?) ds.

ARNOLD
M. Leone, Mar. 29, 1928-June 17, 1968

Vernon W., Nov. 24, 1923-June 9, 1974

DAVIS
Infant Son of W.R. & E.E. DAVIS, Died Sept. 20, 1877, Aged 2 ds.

PELKEY
Andrew Jr., Sept. 26, 1958

WAGONER
Infant of John & Susan WAGONER, Died Aug. 23, 1879

BAKER
Elizabeth P., Sept. 26, 1909-

Benjamin R., Feb. 11, 1888-Oct. 5, 1973

Sarah Jane, 1848-1931

John N., 1844-1935

Geneva Preston, Mar. 29, 1891-Feb. 13, 1977

Orval N., Sept. 15, 1879-May 11, 1954

SIMON
Allie, 1880-19__

Frank, 1877-1956

STEWART
W.S., Mar. 17, 1822-July 4, 1892

Margrett J., July 25, 1829-Jan. 27, 1904

RUTLEDGE
Ida Watts, 1869-1949

E.A. "Doc", 1866-

FEATHERSTON
Edwin J., 1850-1930 (McVey Dengel Service Marker)

BUTZ
Don L., 1894-1895

Rebecca S., 1888-1890

Robert M., Oct. 9, 1813- Dec. 3, 1879

Elsie C., May 28, 1811-Aug. 26, 1882

CLARK
Ollie, Wife of A.J. CLARK, Feb. 13, 1875-Aug. 14, 1911

Alfred J., 1870-1945 Babtist [sic] Minister

Florence M., 1872-1962

Norma Eleanor, May 31, 1919 (No more information)

RUNDELL
Marrie Ethel, Mar. 7, 1883-Jan. 1, 1954

WEAST
Minnie D., Aug. 23, 1894-

Charlie C., Oct. 6, 1884-Nov. 25, 1958

CRADY
Sarah I., Jan. 16, 1912-Nov. 11, 1979

Leonard G., Sept. 8, 1911-

ARNOLD
Nettie Evalyn, Nov. 24, 1890-Dec. 6, 1982
Jacob Franklin, Oct. 2, 1889-Nov. 11, 1969

BAKER
James, Feb. 22, 1817-Sept. 7, 1902

Arrena, Aug. 12, 1820-July 14, 1874

CLARK
Infant Son of C.(?) H. & C.E. CLARK, Died June 10, 1893

Mattie, Wife of G.(?)H. CLARK, Died Mar. 29, 1889, Aged 20 yrs., 4 mos.

FLORA
Alice, Wife of Joseph H. FLORA, Mar. 23, 1889-Oct. 30, 1909

CLARK
Infant Son of John & Nancy CLARK Died Mar. 8, 1889

CLARK
William Archie, Son of John & Elvira CLARK, Died May 20, 1875, Aged 11 mos., 16 ds.

Arthur Sherman, Son of John & Elvira CLARK, Died Oct. 4, 1882, Aged 14 yrs., 9 ds. (Broken stone-2 parts)

CRAWFORD
Effie Sophia, Jan. 11, 1888-Sept. 16, 1946

Samuel Emery, Aug. 8, 1881-Nov. 28, 1955

Chester C., Son of S.E. & E.S. CRAWFORD, May 19, 1912-July 8, 1914

Earnie, Son of S.E. & E.S. CRAWFORD, Dec. 12, 1905-Feb. 5, 1906

MINNICK
Our Grandad, Henderson C., Oct. 28, 1874-Apr. 2, 1954

Tilden C., Sept. 22, 1876-Oct. 2, 1971

SOWERS
E.L., Dec. 24, 1840-Feb. 21, 1905

Sarah E., Dau. of V. & E. SOWERS, Died Aug. 30, 1879, Aged 27 yrs., 10 mos., 8 ds.

Valentine, Died Sept. 1, 1893, Aged 85 yrs., 6 mos., 2 ds.

Elizabeth, Wife of Valentine SOWERS, Died Mar. 7, 1889, Aged 79 yrs., 4 mos., 12 ds.

James K.P., Died Sept. 27, 1875 Aged 30 yrs., 7 ds.

Sarah E., Died Dec. 7, 1865, Aged 21 yrs., 1 mo., 18 ds.

Wm. L., Died Nov. 9, 1871, Aged 34 yrs., 10 mos., 22 ds. (Broken in two pieces)

Sirilda E., Died Nov. 26, 1870, Aged 1 yrs., 9 mos., 11 ds.

John B., Died Nov. 22, 1895, Aged 22 yrs., 8 mos.

Susana, Wife of M. SOWERS, Died Oct. 15, 1870, Aged 62 yrs., 2 mos., 20 ds.

SOWERS
Mother, Rebecca, His Wife, Oct. 20, 1841-Nov. 30, 1920

Father, M.S., Aug. 17, 1839-Nov. 1, 1885 (Mason symbol)
(Same stone)

M.S., Died Nov. 1, 1885, Aged
(Rest of stone broken-lying on ground-Mason symbol)

Charley S., Son of M.S. & R. SOWERS, Died Dec. 31, 1869, Aged 1 yrs., 5 mos.

SHOAF
Susan E., Dau. of M.S. & S.L. SHOAF Died Mar. 2, 1872, (Rest of stone buried)

BEARD
Woodward, July 15, 1812-June 27, 1883

John, Died Sept. 11, 1871, Aged ?75 yrs., 7 mos., ? ds.

Abraham, Died Feb. 18, 1876 (Rest of stone buried-bottom half gone)

John W., Son of Cyrus & M.E. BEARD Died Sept. 30, 1885, Aged 1 yr. 9 mos.

ARNOLD
Ruth B., Mar. 13, 1916-

Toy C., Nov. 28, 1914-

Stephen, Feb. 14, 1952
(Above three on same stone and no other dates)

Stephen Wayne, son of Toy & Ruth ARNOLD, Feb. 14, 1952

GIPSON
William S., 1877-1929

ARNOLD
Jacob, 1851-1922

Sarah I., Wife of Jacob ARNOLD, Aug. 9, 1857-Sept. 22, 1897

MORGAN
John Louis, Died July 1, 1898, Aged 16 yrs., 5 mos., 1 da.

ARNOLD
Laurie Bell, Died Dec. 4, 1882, Aged 4 yrs., 4 ds. - Our Darling

Lucy L. Media, Died May 9, 1889, Aged 1 yr., 6 mos., 27 ds. - Gone Home

Susan Almettie, Died Apr. 9, 1876, Aged 1 yr., 2 mos. - We Loved Her (Above three on same stone)

Lucy I. Media ARNOLD

Susan Almettie ARNOLD

(Half of stone nearly buried-no information)

BYERLEY
David, Died Oct. 31, 1870, Aged 51 yrs., 5 mos.

Susannah, Died Aug. 23, 1870, Aged 48 yrs., 6 mos., 6 ds.

SHOAF

Ulles Uriar, Apr. 17, 1866- Oct. 26, 1882

Susin Marria, Apr. 17, 1866-Nov. 20, 1882
They were lovely and pleasant in their lives
By death they were not long divided
Twin son & daughter of Soloman & Margaret SHOAF

Margaret, Oct. 29, 1834-June 24, 1887
(All three on same huge stone)

Margaret SHOAF (Large stone-no more information)

Ulles Uriar SHOAF

Susin Marria SHOAF

Eddy Edmond, 1883-1928
Ora V. 1889-1986
David Edgar, 1912-1918

M.D., Died Jan. 3, 1902, Aged 47 yrs., 2 mos.

Infant of M.D. & M.A. SHOAF, Died June 10, 1885

Edward A., 1908-1908

Ada E., Dau. of S.E. & A.E. SHOAF, Died May 31, 1904, Aged 4 yrs., 2 mos., 24 ds.

TAYLOR

Turl W., Son of O.W. & M. TAYLOR, 1907-1912

May E., 1881-

Olin W., 1876-1935

WATTS

John, 1827-1909 (Mason symbol)

Elizabeth, 1832-1904

MORGAN

Mother, Mary C., 1847-1928

Father, David C., 1841-1929

BLOCHER

Adam, Dec. 25, 1862-Jan. 2, 1904

Armma BLOCHER SIMON, July 23, 1871-June 29, 1925
(Both on same stone)

OXLEY

Joan Lewis, Died Nov. 2, 1867, Aged 12 yrs., 11 mos., 8 ds.

CRAWFORD

(Large plot with CRAWFORDS and BAXTERS; Mason sign on CRAWFORD stone)
Lanty D., 1852-1935

Martha E., 1860-1950

Hubert, Son of L.D. & M.E. CRAWFORD, Died Dec. 6, 1896, Aged 2 yrs., 9 mos., 18 ds.- The Angels Called Him

George E., Son of L.D. & M.E. CRAWFORD, Died Dec. 25, 1896, Aged 19 yrs., 11 mos., 22 ds.
(Both on same stone)

Stillie, Died Dec. 24, 1886, Aged 3 yrs., 3 mos., 1 da.

Willie, Died Dec. 16, 1886, Aged 8 mos., 13 ds.
Children of L.D. & M.E. CRAWFORD

BAXTER

Nancy A., His Wife, Feb. 8, 1850-May 20, 1934

B., July 27, 1847-May 21, 1912
(Mason symbol)

Ethel D., Dau. of B. & N.A. BAXTER, Died Jan. 11, 1887, Aged 6 mos., 9 ds.

Rebecca A., Dau. of B. & N.A. BAXTER Died Dec. 29, 1899, Aged 16 yrs., 7 mos., 27 ds.

G.W., Infant son of B.& N.A. BAXTER Died Aug. 5, 1895

PARKS

Olin, Dec. 4, 1877-Dec. 6, 1901

POWELL

Susan A., Dau. of J.M. & M.V. POWELL Died Jan. 15, 1907, Aged 5 yrs., 19 ds.

LOUK

Bertha A., Nov. 12, 1876-June 1, 1906 Aged 29 yrs., 6 mos., 19 ds.

SHOAF

M.S., 1839-1904

Susan, 1841-1927

Susan E., 1870-1872

William A., 1860-1942
(Above four on same stone)

MYERS

Laura, 1902-1940

Dale Wayne, Son of Lloyd and Barbara MYERS, Oct. 28-30, 1958

Infant Dau. of H.A. & Laura MYERS 1924

N. Pearl, Jan. 6, 1883-Apr. 18, 1964

Charles A., Mar. 20, 1876-Oct. 28, 1959

Infant Son of Claude A. & Amy MYERS, 1929

Amy P., Oct. 28, 1904-

Claude A., Apr. 13, 1905-Mar. 13, 1983
Md: Dec. 16, 1925

ALLEN

Ida, Dec. 8, 1858-Dec. 8, 1938
Mother

CLARK

N. Mary, 1878-1952

John T., 1874-1947

CEARFOSS

Frances C., Apr. 29, 1897-Nov. 11, 1976

Isaac W., Nov. 23, 1895-Sept. 12, 1963- Kansas PFC Co. F 313 Supply Train, World War I

OWENS

Sarah H., Apr. 13, 1868-June 19, 1964- Mother

James H., Jan 17, 1861-Sep. 29, 1933 Father

SMITH

Delbert, 1896-1959

Mable, 1891-19__

SMITH

Delbert, Dec. 3, 1895-Sept. 28, 1959, Kansas CPL 162 Depot Brigade World War I

RUSH

Raymond Roscoe, May 13, 1919-Apr. 17, 1934

ROCKHOLD

Arthur, 1901-1982 (Lamb-Roberts Funeral Home Marker)
Arthur, Apr. 21, 1901-Aug. 6, 1982

Frances J., Apr. 11, 1903-
Married Dec. 27, 1922

WAIMSLEY

Wm. G., 1888-1961

ROCKHOLD

Kenneth, Son of Keith & Patty, Oct. 29, 1960-Jan. 16, 1961

Dale Owen, Son of Keith & Patty, Nov. 30, 1959-Aug. 6, 1975

MYERS

Fred A., 1910-1975

Lelia G., 1914-1977
Married Mar. 15, 1934

George E., Dec. 30, 1907-June 6, 1967, Kansas Tec 5 94 Fld Arty Bn World War II
Lois 1918-

FOOTE

Larry D., Apr. 30, 1945-Feb. 28, 1971, Missouri L CPL U.S. Marine Corps, Vietnam

Becky S., May 22, 1950-

TILLER

Clyde A., Dec. 24, 1918-Dec. 25, 1978, Pvt U.S. Army, World War II

MYERS

Howard A., 1902-1978

Olive B., 1900-
Married Sept. 3, 1942

TURNER

Earl R., 1901-1974

Mabel E., 1908-1974

STEWARD

Bertha A., Sept. 12, 1900-July 11, 1982

Harley M., July 8, 1897-July 1, 1967, Kansas Pvt. 35 Infantry World War I

BOWMAN

Infant Dau. of J.A. & P.A.BOWMAN Sept. 25, 1914-Sept. 27, 1914

Infant Son of J.A. and P.A. BOWMAN, May 26, 1933

Ellen, Jan. 17, 1867-Aug. 28, 1940 (F.S.) Mother

Valentine, Feb. 8, 1859-Sept. 3, 1930 (F.S.) Father

Pansy Awilda, 1892-1970

John Amel, 1885-1940

BRUBAKER

Mary A., Wife of A.D. BRUBAKER, 1871-1907

Alvadore D., 1869-1930

STAHEL

Alvin T., Sept. 13, 1911- Mar. 6, 1976

Anna M., Oct. 17, 1914-

HUNZIKER

Loving Daughter of Alfred and Peggy HUNZIKER, Sarah Betsy, Sept. 12, 1958-Dec. 14, 1978

Peggy L., Oct. 6, 1944-

Alfred V., July 25, 1928
Married Apr. 16, 1965

PEMBERTON

M. Margaret, 1913-

Ross, 1903-1976
Married Sept. 29, 1958

McNEES

Huston E., Dec. 20, 1906- Jan. 26, 1937

Joseph M., 1873-1931

John, 1878-1918

NITCHER

Clara McNEES, 1889-1965

McNEES

H.E., Son of J.H. & M.M. McNEES, 1871-1906

Mother, Mary M., 1838-1928

Infant of J.M. & H.F. McNEES, Apr. 15, 1908

Chester Earl, Oct. 23, 1910-Mar. 21, 1956, Pvt. 378 Infantry, World War II (American Legion)

CLARK

Kate M., Wife of J.W CLARK, June 12, 1875-June 5, 1908

COLE

Andrew W., Oct. 27, 1866-Dec. 11, 1935

FISHER

Lester O., 1903-1925

Carrie, 1885-1980

Harry, 1879-1944

Albert W., 1876-1925, Father (F.S.)

Josephine, 1878-1965

Melvina N., Wife of A.W. Fisher, 1853-1909

A.W., 1848-1914

Infant Son of H.W. & J.C. FISHER, Apr. 18, 1912-May 1, 1912

McMASTERS

Dale Rhea, Son of Wayne & Velma McMASTERS, 1940-1941

CLARK

A. Jean, Dec. 31, 1924-

James T., July 12, 1917-
Married Dec. 24, 1941

SELLERS

Mary K., Aug. 3, 1895-Jan. 14, 1959

Cora Ann, 1904-1926

H.W., 1865-1906

Eva L., His Wife, 1867-1916

SELLERS

Emma A., July 10, 1898-June 30, 1983

Narva A., July 19, 1901-Nov. 15, 1978
Married April 22, 1923

L.W., May 14, 1869-June 20, 1916

John D., 1846-1909,

His Wife Mary E., 1849-1929

RODGERS

Louesa, July 2, 1885-Oct. 11, 1967
Zora B., Mar. 13, 1882-Apr. 1, 1967

Maurice A., Aug. 30, 1917-Oct. 20, 1978, Tec. 5 U.S. Army, World War II

CLARK

Theodore, Mar. 15, 1886-May 6, 1959

Mamie M., Feb. 25, 1892-Mar. 13, 1973

Viva Runyan, Mar. 14, 1890- Oct. 20, 1982
Grover Cleveland, Sept. 8, 1884-Aug. 4, 1962

PRICE

Goldie, 1891-1953

Ernest E., 1887-1953

Dorinda Jane, Apr. 22, 1861-Feb. 22, 1940

Marida, Sept. 19, 1854-Feb. 4, 1930

Charles, 1868-1932

Alma M., Oct. 23, 1902-Feb. 7, 1975

Cecil J., Jan. 5, 1900-May 16, 1964

ALLEN

Daniel S., June 9, 1885-Nov. 11, 1933

Lydia Clark, June 17, 1889-Apr. 15, 1979

STEWART

Ida Mae, Aug. 1, 1870-Aug. 11, 1944

Clement J., Feb. 23, 1860-Apr. 22, 1947

Meredyth N., 1913-1973

Robert W., 1911-1983

CLARK

Pearl G., 1885-1955

Harve, 1882-1971

FISHBURN

Randall Clark, July 17, 1955

Beatrice, 1911-

Maurice, 1900-1973

BLACKBURN

Mother, Bess L., 1899-

Son, Harlan L., 1930-

WARDIN

Roy E., 1910-1964 (mason symbol)

Lottie Mae, 1901-1964 (Eastern Star)

CRAWFORD

(Plot stone)
Charles I., 1888-1949 - A Veterinarian in this community since 1911.

JONES

Ruth CLARK, May 23, 1892

Charles H., Sept. 1, 1892-July 11, 1975
Married Dec. 30, 1925

Nellie M., Feb. 22, 1874-Jan. 12, 1950

James H., Apr. 20, 1865-Sept. 13, 1944

VANCE

John Vincent, Feb. 16, 1906-Oct. 29, 1944

Mae Frances, 1883-1963

Roy Vincent, 1880-1929

OEHRLE

Kathryn, Oct. 6, 1908-Aug. 4,1985

Raymond W., June 28, 1898-Aug. 25, 1982
Married Feb. 4, 1930

CRAWFORD

Hazel, Dec. 30, 1897-Sept. 11, 1962 (F.S.-Hazel)

Homer, Feb. 18, 1894-Jan. 27, 1971

RODGERS

Daisy D., 1877-1967

Arthur C., 1879-1962

PORTER

Elizabeth, 1840-1923

CLARK

Cora Ettie, May 8, 1870-July 26, 1942

Charles Henry, July 14, 1866-Dec. 9, 1941

Vern D., Oct. 8, 1894-June 3, 1946

Stella Lee, Jan. 4, 1895-

John, 1838-1923 (F.S.-Father)

Nancy Jane, His Wife, 1847-1936
(Above two on same stone)

Mother, Oct. 31, 1847-Mar. 1, 1936

EMRICH

Lucille Crawford, 1914-1965

(This half of stone is blank)
Married Sept. 15, 1940

CRAWFORD

Earl I., Mar. 13, 1907-May 30, 1936

Clyde E., Feb. 11, 1958-June 4, 1961

STEWARD

Maggie L., 1873-1935

Marion S., 1873-1946

SOWERS-UNION CEMETERY MARION TOWNSHIP

STEWARD
Lester H., 1901-1928

SHOAF
Elmer E., Mar. 26, 1861-Aug. 10, 1909 (F.S.- Father and E.E.S.)

Catherine S., His Wife, Nov. 10, 1863-Sept. 8, 1918 (F.S. - Mother and C.S.S.)

George L., Son of G.W. & C.E. SHOAF, Died Oct. 29, 1904, Aged 3 yrs., 9 mos., 6 ds.

Nellie, 1879-1947

George W., 1863-1937

Susan E., Dau. of J.E. & L.V. SHOAF, Died Jan. 29, 1896, Aged 4 yrs., 4 mos.

Mary L., Dau. of J.E. & L.V. SHOAF, Died Feb. 28, 1895, Aged 24 ds.

ENGLE
Children of P.W. & Sarah ENGLE (Same stone)
Infant, Died Dec. 5, 1889
Infant, Died Dec. 5, 1889

Sarah Catharine, Apr. 16, 1865-Apr. 16, 1951, Aged 86 yrs.

SHOAF
John H., 1861-1930

His Wife, Delitha Grewell, 1872-19__

Arlo W., 1921-1943

GIPSON
"Father", William S., 1877-1929

MYERS
Myrtle M., Jan. 22, 1886-July 5, 1972 (F.S. - Mom)

William G., Feb. 7, 1879-June 2, 1954 (F.S. - Dad)

Infants of W.G. & M.M. MYERS, Died Oct. 7, 1906

CRAWFORD
Loretta J., Mar. 12, 1930

Walter I., June 25, 1920-Mar. 20, 1968, Missouri, Sgt. MED DET 38 GEN HOSP World War II

GLASER
Roy, 1902-1975

WATTS
Ruth I., 1921

Dora B., Dec. 30, 1896-May 29, 1966

WATTS
John S., Jan. 2, 1895-

MARTIN
Ermina Mae, Oct. 6, 1917-Apr. 19, 1944

Mildred M., Nov. 19, 1890-Nov. 9, 1968

James K., Apr. 16, 1881-Jan. 8, 1954

TERRELL
Thomas Luke, Dec. 5, 1982 (Lamb Roberts Funeral Home Marker)

TURNER
Amy I., Jan. 20, 1906-Aug. 17, 1966

Wilse L., Sept. 16, 1908-Apr. 24, 1981

WATTS
Ermina M., 1868-1952

Mathias S., 1864-1938

GLASER
Theodore, 1864-1952

Lena M., 1870-1934

SHOAF
Charles E., 1879-1953

Maggie E., 1880-1966

Mathias I., 1915-1928 (F.S.- M.I.S.)

The following stones listed in William Hastie's Record of the Rural Cemeteries of Douglas County, Kansas were not found during the 1982-83 readings.

ANDERSON
Elizabeth, Wife of J.M. ANDERSON, Died Apr. 10, 1889, Aged 28 yrs.

BAKER
Jane, 1848-1931

PARKER
Clint, Dec. 4, 1877-Dec. 6, 1901

SHOAF
Isaac, 1870-1872

SWANSON
C.J., 1868-1928

WAGGONER
Susanna, Wife of John WAGGONER, Died Dec. 19, 1880, Aged 30 yrs.

Additional updates 1-31-87

TURNER
Gladys May June 22, 1912-July 14, 1985

HUGHEY
Carl B. U.S. Army W.W.II June 13, 1916-Aug. 16, 1984
(Also Funeral Home Marker Rumsey)

BRYAN
Violet 1916-1987 (Dengel & Son Mort.)

DYER
Large stone (N.F.D.)

CLARK
Marjorie E. 1915-
Theron R. 1911-1984 (32° Mason)

STEWARD
Floretta Mar. 24, 1912-
Donald E. Apr. 21, 1905-Jan. 19, 1983

BOWMAN
Kenneth R. 1921-1986 (Dengel & Son Mort.)

MYERS
Jordan Lee baby son May 8, 1985
Sleeping in God's Keeping

MYERS
Lester L. 1938-1986 (Dengel & Son Mort.)

CLARK
Mother
Father William L. Dec. 7, 1906-Sept. 7, 1984

SOWERS UNION CEMETERY
UNITED CEMETERY ASSOCIATION
MARION TOWNSHIP

Names from Plat Map:

Adams, Maggie Davis
Bell, Helen
Blackburn, Bess
Bowman, —
Bowman, George & Valentine
Bowman, Kenneth
Buts, Elizabeth
Byerley, John
Cates, —
Clark, Charlie
Clark, Fred
Clark, G.C.
Clark, H.C.
Clark, John
Clark, John
Clark, John Elroy
Clark, T.?
Clark, Theron
Clark, William
Cole, Andy
Cole, Jodie
Crawford, Dale
Crawford, Earl
Crawford, Emery
Crawford, Homer
Crawford, Roy
Davis, Aristy(?)
Do, Elizabeth
Dyer, Leland
Dyer, Ralph
Featherston, —
Fishburn, M.
Fisher, Bert
Fisher, Harry
Hepner, Bill
Hunsiker, —
Ingle, Wm.
(?) Jones, Jim
McNees, —
McNice, Mary
Motter, Gary
Myers, Billie
Myers, Charlie
Myers, Charles
Myers, Claude
Myers, Fred
Myers, Geo.
Myers, George
Myers, Harold
Myers, Howard
Myers, Lester
Myers, Rex
Myers, W.G.
Ottaways, Walter
Owens, —
Rockhold, —
Rodgers, —
Rodgers, A.
Rodgers, Wm.
Salsbury, Don
Sellers, John
Sellers, Wash
Shoaf, Charlie
Shoaf, Elmer
Shoaf, G.W.
Shoaf, Mathias
Shoaf, Samuel
Shoaf, Sobinan(?)
Shoaf, Wm.
Smith, Delbert
Sowers, Jake & Elict(?)
Sowers, Samuel
Stahl, Alvin
Steward, Donald
Steward, Harley & Bertha
Stewart, Jeff.
(?) Surem, —
Tiller, Clyde & Wanda
Turner, Earl
Turner, W—?
Vance, Roy
Ward, John
(?)Wardin, Roy
Waterbury's, Ed.
Watts,
Watts, John
Watts, Martin
Watts, Norman
Woodsum, Donald
Woodsum, J.D.

19th Century Hearse

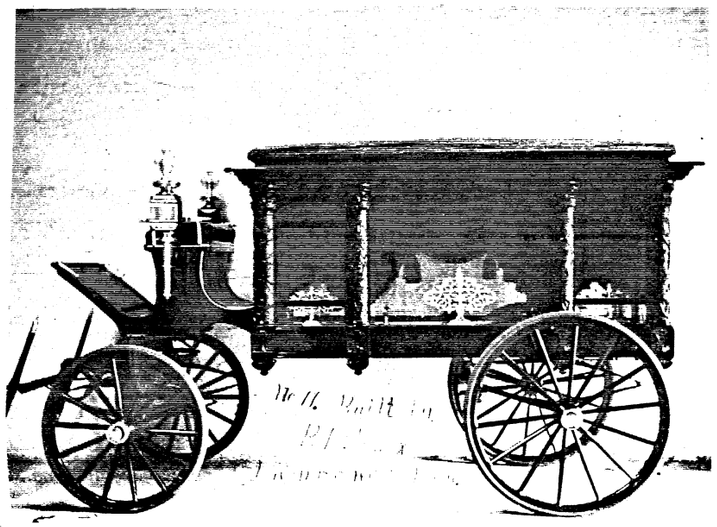

APPANOOSE-(APENEUSE) CEMETERY
MARION TOWNSHIP

Owner: United Cemetery Association.

Location: Southwest Douglas County - North side of Franklin-Douglas County line.

Legal Description: Beginning at SE corner of SE¼ of Section 13, Township 15 South , Range 17 East, Then North 18 rods 5 feet, then West 20 rods 2½ feet, then South 18 rods 5 feet, then East 20 rods 2½ feet to beginning; Also beginning at point 18 rods 5 feet North of SE corner SE¼, then West 20 rods 2½ feet, then North 131 feet, then East 20 rods 2½ feet, the South 131 feet to point of beginning all in Douglas County, Kansas

History: The beautiful Appanoose country embraces the South West of Douglas county, the North West of Franklin county and the Eastern part of Osage county. In the spring of 1861 it was described as: "Beautiful scenery, excellent timber, fertile soil and under laid with cool and clear running streams led by the numerous springs that are found on nearly every section of land".

According to Dr. E.B. Fenn who had been, for many years, Government Physician to the Sac and Fox Tribe of Indians, the word Apeneuse, as the Indians spelled it was defined in this way:

"Neuse" in the Sac and Fox tongue means the "big bear", and "Ap-e-neuse" child or children of "big bear". When the tribe lived in Iowa there was an enormous sized Indian among them who was called "Neuse" and when the tribe moved to this territory, the children and descendants of Neuse settled on this part of the reservation watered by a beautiful stream. Other members of the tribe, when going to visit them, would say they were going over to the Ap-e-neuse country, meaning the region where the children of Neuse lived.

This information was also corroborated by Dr. Wiley who had been physician to that tribe, and also their agent; and by George Powers, esq., himself a member of the tribe and their "Government Interpreter" during their residence in Kansas, also by "Uncle Charley" Whitington, who came here with the tribe in 1834, as it's "Government Gunsmith". (1)

The bitterness between the people from the North and the ones from the South didn't end with the close of the Civil War. Several of the players in this particular "Production of Hate" are buried in Appanoose Cemetery.

According to Frank Eaton who, when only eight years old, witnessed his father's murder in his own home. The bitterness didn't end until after his father's death was avenged twenty years later. In his own words: "I ran to the door just as the horses stopped. A man called for father, who was right behind me. There was a burst of gunfire and my father fell to the floor with six bullets through him. I fell on his body screaming. One of the men got off his horse and pulled me away. He kicked me and hit me with his riding whip. Then emptied his gun into my father's body and cried, "Take that, you G-- D---- Yankee! Then they galloped away; but I had seen their faces. They were the Campseys (Jim, Jonce, Shannon, and Wyley Campsey) and the two Ferbers (Doc and John Ferber)". (2)

Mose Beaman came and buried Mr. Eaton in the Twin Mound Cemetery (unmarked grave) and told young Frank "My boy, may an old man's curse rest upon you, if you do not try to avenge your father!" He also taught the boy how to shoot. (2)

Moses Beaman died June 7, 1887 at the age of seventy four years and eleven months. His wife Susan died January 12, 1886 at the age of sixty-seven years and eight months. Both are buried in marked graves in the Appanoose Cemetery. "Moses Beaman always smoked a clay pipe with a long cane stem. He was a large man with a heavy body, and didn't know the meaning of fear. He was square and honest and believed in settling his difficulties immediately, without quarreling". (2)

In Pre-emptions in Douglas County we find Moses Beamer (Beaman?): S.E. ½ Section 13, Township 15, Range 17. We find no pre-emptions for the Campseys and the only Faerber (Ferber-Furber) is Frederick Faerber: S½ of SE ¼ Section 15, Township 13, Range 21. (3)

Also buried in the Appanoose Cemetery is Fannie H., wife of J.L. Furber, 1839-1894, and ten of her children. The names of all children are on one stone:

Possibly the first to be buried in this cemetery was:

Charles who -	D: 1863	6 months	
Franklin	D: 1865	4 months	
John	D: 1870	2 years 9 months	
Write Stockwell -	D: 1870	17 months	
George	D: 1875	5 months	> Twins
Ellis	D: 1875	5 months	
Edward	D: 1878	3½ months	> Twins
Fannie	D: 1878	2½ months	
Phenie	D: 1883	10 months	> Twins
Millie	D: 1883	10 months	

We have been unable to establish if this was the family of John Ferber (Furber). According to Frank Eaton--.

"John Ferber was later killed in a poker game in South West City, Missouri , had a forty-four clear through him." (2)

As do all others -- This cemetery has many pioneers who played an important part in the settling of this land.

APPANOOSE CEMETERY
MARION TOWNSHIP

SHOEMAKER
Charles W. 1858-1943
Minnie E. 1875-1960

GREGG
Grace F. Oct. 15, 1906-Dec. 9, 1972
Berton F. July 4, 1907-Dec. 23, 1973

LITTLE
Nellie B. 1912-1967
Ebben B. 1909-

GROENMILLER
Mahlon 1869-1943
Rose A. 1890-1940

GARBER
Anne wife of A.S. D: July 28, 1900 aged 57yrs. 10mos. 16das.

GARBER
A.S. D: Dec. 5, 1910 aged 67yr 9mos. 12das.

SHOEMAKER
Isaac D: Oct. 2, 1896 aged 71ys
Sarah his wife D: May 25, 1919-aged 86yrs. 2mos. 17das.

SHOEMAKER
Dora E. 1861-1943
John F. 1862-1937
Walter R. 1888-1900
Mina M. 1890-1895
Albert W. 1886-1886
Above small stones

SHOEMAKER
Infant son of M.F. & G.W. D: Sept. 23, 1890
Mary F. 1869-1901

Infant son of M.F. & G.W. D: Aug. 30, 1888

Shoemaker
Malissa 1860-1886

SHOEMAKER
Infant son of G.W. & M.C. D: Feb. 1886

SWENA
Mary E. wife of A. D: Oct. 5, 1885 aged 21yrs. 3mos. 6das.

HORR
Johnnie Foster son of John Fishburn and wife 1905-1920 14yrs. 6mos. 14das.

BROWN
Jessie-D: May 13, 1902 70yrs. 5mos. 22das.

BROWN
Sarah 1826-1911

NEFF
Jesse D. D: Sept. 13, 1899 aged 40yrs. 7mos.

McFADDEN
Henry 1814-1886
Lucy his wife 1838-1912

WILLFORD
William Dan Kansas Cpl. 4118 Base Unit AAF W.W.II June 16, 1918-Aug 4, 1965

GROENMILLER
George Oct. 10, 1841-Mar. 4, 1916
Margaret Kaub his wife May 2, 1846-Oct. 15, 1921
Geo. Lewis son of G. & M. Nov. 4, 1865-Nov. 4, 1897

McCLELLAND
Fladilla Little 1885-1931

IKENBERRY
Gertrude Apr. 26, 1896-July 17,1983
Lloyd H. Mar. 12, 1893-May 19, 1968
Md: May 6, 1914

WRAY
Goldie A. Sept. 15, 1901-May 16, 1986
Harvey W. July 3, 1899-Nov. 26,1977

OYLER
Flavel Little 1887-1926

OYLER
Grover Cleveland 1885-1963

HAY
Sarah E. wife of S.G. D: Jan. 26, 1899 aged 45yrs. 26das.

STEELE
Infant of C.J. & L.E. May 7, 1901

BANNING
Harold E. 1906-1958

BANNING
Bertha P. 1883-1948
Norman F. 1880-1948

BANNING
3 Infants of N. & B. one stone

CULVER
Phebe J. 1856-1897

VINCENT
Voreta M. dau. of T.E. & Clara, May 18, 1928-Aug. 31, 1928

VINCENT
Virginia L. dau. of T.E. & Clara Mar. 10, 1927-May 8, 1946
Thomas E. father Nov. 21, 1889-Dec. 28, 1967
Clara A. mother Dec. 25, 1891-Dec. 22, 1963

TUTCHER
Son of Albert E. & Jessie July 12, 1896-Aug. 17, 1896
Moses 1866
Susan A. Nov. 24, 1841-June 7, 1925
Thomas H. Mar. 19, 1832-June 27,1917

MICHAEL
J.W. May 21, 1820-May 26, 1908
Mary his wife Oct. 10, 1819-Nov. 14 1891

MICHAEL
Catharine S. mother 1857-1926
John father 1848-1929

WILLFORD
Daniel Aug. 14, 1813-Jan. 12, 1899 aged 85yrs. 4mos. 28das.
Katherine wife of Daniel Jan. 6, 1815-Jan. 15, 1894 aged 79yrs. 9das

DUNBAR
Edwin Berger 1851-1893
Louisa Frances his wife 1849-1937
Austin Wesley his son 1877-1904
Ethel Alice N.F.D.

DUNBAR
James E. Jan. 11, 1875-June 17, 1947

MILLER
Francis E. wife of D.B. D: July 30, 1889 aged 35yrs. 2mos. 26das.

MILLER
David B. 1855-1924

SHERFY
Noah Oscar son of J. & L.F. D: July 27, 1895 aged 4mos. 13das.

SHERFY
Elmer Frederick son of J. & L.F. D: Dec. ? 1891 aged 8mos. 4das.

BANNING
Norman Earl our baby Sept. 5-6,1947

BURGER
Fladilla M. dau. of A.J. & S., B: Oct. 3, 1891 aged 29das.

BURGER
Sarah wife of A.J. dau. of G. & M. Groenmiller D: Oct. 7, 1891 aged 20yrs. 4mos. 27das.

BURGER
A.J. 1859-1950

BURGER ?
Nettie 1867-1933

LITTLE
Ebben B. 1860-1923

LITTLE
Alpheus 1898-1899

LITTLE
Catharine 1867-1915

WARD
Roscoe A. Apr. 7, 1908-July 18,1985
Hazel Z. Jan. 26, 1912-
Md: July 26, 1931

HEPNER
Charles William June 13, 1973-Aug. 3, 1980

STORY
Pauline L. Oct. 12, 1918-Apr. 11 1978
William J. Dec. 6, 1911-Nov. 22, 1981

BROWN
Mary E. wife of Geo. Mar. 15, 1863-Aug. 24, 1919
Geo. 1864-1921

BROWN
Sarah 1832-1918
George W. July 5, 1829-Mar. 22, 1890 aged 60yrs. 8mos. 17das.

TRAVIS
Richard A. July 26, 1849-Apr. 6, 1897

CASE
Emma Travis Feb. 28, 1856-Jan. 27, 1926

KINZIE
William B. or(H)? son of D.A. & M.J. D: Apr. 10, 1889 aged 1yr. 5mos. 15das.? partly buried in cement base

KINZIE
James Dorsey son of D.A. & M.J. Jan. 22, 1879-Aug. 14, 1900 aged 21yrs. 6mos. 17das.

MILLER
Daniel D: Nov. 6, 1894 aged 76 yrs. 2mos. 29das.

WILLFORD
Daniel B: Aug. 29, 1852-
Elizabeth Ann his wife Aug. 9, 1851-Feb. 19, 1923 aged 71yrs. 6mos. 10das.

WILLFORD
Effie M. dau. of D. & L. D: Mar. 24, 1889 aged 13yrs. 2mos. 16das.

WILLFORD
Lena A. 1883-1937
Edward E. 1880-1937

CARGAY
Mary Ellen dau. of John & Elizabeth D: Mar. 23, 1865 aged 15yrs. 3mos 17das.

GOURSEN
Amelia Jane wife of P.S. & dau. of John & Elizabeth CARGAY D: Nov. 5, 1875 aged 21yrs. 11mos. 15das.

CARGAY
Elizabeth wife of John Aug. 20, 1813-May 15, 1893

CARGAY
John Jan.1, 1812-Mar. 21, 1890

FULKERSON
Margaret 1827-1913

FULKERSON
Harriet A. dau. of W.? & ? D: Dec. 24, 1868? nearly unreadable

KNIGHT
Caroline M. dau. of M. & S. Beaman D: Sept. 4, 1874 aged 30yrs.

KNIGHT
Mary A. & Moses A. children of George W. & Caroline M.

HARTMAN
F.W. July 8, 1836-July 30, 1913 mother
Cloey E. Mar. 13, 1843-Nov. 1, 1902 father
Infant of F.M. & E.E. D: May 24,1905

WILLFORD
Cyrus Oct. 30, 1842-Mar. 4, 1912
Elizabeth his wife Feb. 14, 1845-May 19, 1915
Berl 1887-1944

HARSHBARGER
David W. son of I.E. & M.W. Apr. 11 1915-Apr. 10, 1917

WRIGHT
John J. 1840-1918
Hannah his wife 1844-1931

WEAVER
Jesse C. D: Sept. 12, 1887 Rest is buried & broken ?yrs. 1mo. 12das.

CARLSON
Mary, D: Oct. 31, 1888 aged 3days

CARLSON
Gustaf V. July 8, 1856-Feb. 4,1930
Mary C. June 11, 1854-Mar. 22,1926

CARLSON
Gust A. 1887-1920

CARLSON
Hilda, D: Aug. 13, 1910 aged 48yrs.

CARLSON
Rudolph June 15, 1861-Mar. 3, 1933

WIGGINS
W. Elmer 1874-1934

DeFORD
Clydie son of G.H. & M.E. Feb. 25, 1888-Sept. 4, 1891

ANDREWS
Arthur Earl Missouri ADR. 2 U.S. Navy Dec. 14, 1919-June 3, 1966

ANDREWS
Edith 1908-1975
Arthur E. 1919-1966

WIGGINS
Anneliza mother 1853-1946
William father 1846-1938

WIGGINS
Children of Oscar W. and Mary M.
Martha Jane Feb. 22, 1922-Sept. 2, 1927
Howard Wesley Apr. 21, 1911-July 17, 1913

WIGGINS
Wm. B: 1846-D: 1928? broke out
Alice Feb. 12, 1896-1904
Annie E. 1853-19

WIGGINS
Ruben, D: Dec. 13, 1899 aged 18yrs. 5mos. 23das.

DeFORD
John T. Nov. 30, 1849-June 15, 1926

DeFORD
Della M. dau. of J. & L. Jan. 18, 1890-Jan. 24, 1903

DeFORD
Minnie M. dau. of J. & L. July 16, 1893-Oct. 3, 1896

CARLSON
C.C. 1821-1905 aged 83yrs. 7mos. 7das.

WEAVER
Levi P. D: Oct. 31, 1887 aged 23yrs. 5mos. 16das.

Buried stone top says Alice

HANER-CARLSON
Sophee E. wife of(E.orF) M. HANER D:Jan 20, 1898 aged 19yrs. 11mos. 22das.
Arthur N. son of P.S. & E.A.Carlson,D Sept. 21, 1897 aged 10yrs. 10mos.. 10das.
Anna C. dau of P.J. & E.A.Carlson,D:Sep 1, 1901 aged 18yrs. 11mos. 25das..

IKENBERRY
L. Olive May 31, 1901-
Otis E. Feb. 14, 1898-
Md: Oct. 1, 1919

HUSTON
W. Ferne 1906-
Harold E. 1905-1970

IKENBERRY
Elva M. Feb. 27, 1907-
Archie T. Jan. 27, 1906-Aug. 21,1978
Md: Jan. 27, 1927

WENDT
Eva Lena baby dau. 1916-1916

BAINER
Ina L. Mar. 20, 1903-Aug. 11,1980
Raymond Aug. 31, 1903

BAINER
Raymond Nov. 3, 1942

NORRIS
Jerry W.,Jr. Sept. 17, 1980

HICKS-VINCENT-COFFMAN
Max & Maxine VINCENT Sept. 25, 1942
Stella Vincent COFFMAN Feb. 20, 1887-Jan. 11, 1959
Eva Vincent HICKS 1886-1918
Willis Pence 1934-
Fred W. VINCENT father 1859-1941
Lillian N. VINCENT mother 1862-1932
C. Bea 1893-1968
Elsie V. 1892-1967
Gifford D. 1915-1923

WARD
Clarence B. Aug. 31, 1880-June 13 1892
Ezra A. Oct. 2, 1889-Mar. 23,1905
Charles M. June 4, 1883-Oct. 19, 1907
W.S. WARD 1851-1930
Sarah Ann his wife 1854-1939 mother

GORMONT
Frankie C. son of F.L. & E.D. Sept. 14, 1884-Nov. 16, 1889
Infant dau of F.L. & E.D. June 4, 1889-Aug. 5, 1889

HOOPES
Ray Jan. 20, 1885-Feb. 28, 1956

HOOPES
Belle Rea Jan. 30, 1886-Sept. 1, 1967

REA
Herschel S. 1852-1917
Hansie J. 1855-1920
Katie M. 1882-1894

HINES
Infant dau. of (broken) & Laura Sept. 30, 1893-Oct. 6, 1893

FLOWER
Mary 1-4-1915

BEAMAN
Susan wife if Moses D: Jan. 12, 1886 aged 67yrs. 8mos.

BEAMAN
Moses, D: June 7, 1887 aged 74yrs. 11mos.

MICHAEL
Murl F. dau. of S. & R.J. D: Dec 10, 1900 aged 3mos. 20das.

SMITH
Susan K. Mar. 6, 1867-Dec. 1, 1950
Granddaughter of Moses & Susan Beaman-Daughter of George & Caroline Knight
John Franklin Sept. 5, 1863-Feb. 27 1954 son of Fredrick & Ottilia

CLOVER
Fred L. Oct. 22, 1887-Nov. 8, 1928

MARTIN
Ira Earl son of L. & M.E. D: July 5 1897 aged 1yr. 6mos. 11das.
David E. son of L. & M.E. D: Dec. 3 1898 aged 6mos. 13das.

FURBER
Fannie H. wife of J.L July 31, 1839 Dec. 14, 1894
Edward Apr. 3, 1878-July 17, 1878
Fannie Apr. 3, 1878-June 27, 1878
Phenie Oct. 21, 1882-Aug. 25, 1883
Millie Oct. 21, 1882-Aug. 26, 1883
Charles Jan. 8, 1863-July 5, 1863
Franklin Aug. 27, 1865-Dec. 15,1865
John Aug. 26, 1867-June 25, 1870
Write Stockwell Sept. 15, 1873-Feb. 17, 1875
George Mar. 29, 1875-Aug. 21, 1875
Ellis Mar. 29, 1875-Aug. 21, 1875
All children of J.L. & F.H.

LAUVER
Ada S. 1871-1962
Isaac A. 1863-1931

GEARHART
Wm. R. Sept. 21, 1837-Jan. 18, 1908

GEARHART-JETER
3 infants

CHROWL
James Ira son of S.H. & J.E. D: May 3, 1894 aged 12yrs. 6mos. 19das.

CHROWL
Samuel H. 1846-1924
Jane E. his wife 1843-1930

CHROWL
DeValt D: Mar. 21, 1896 aged 75yrs. 10mos. 1da.

BARBEE
Olee U. son of J.W. & F.E. Oct. 31, 1904-May 4, 1905

OXLEY
Infant son of J.M. & E.V. Dec. 2, 1905

CHROWL
Emma wife of Chas. D: Dec. 29, 1898 aged 32yrs. 5mos. 11das.

STRYCKER
Rebecca July 4, 1848-Apr. 13, 1908 aged 59yrs. 9mos. 9das.

STRYCKER
John L. Jan. 24, 1839-Mar. 24,1917

WRAY
Currinda 1864-1938
Charlie 1860-1940

WRAY
Son of C.T. & C.E. D: Apr. 12,1899

PRUETT
Paul I. Mar. 27, 1900-Oct. 19,1966
Hazel W. Sept. 28, 1912
Md: Sept. 19, 1930

HOLLER
John D. dad 1872-1945

FRITTS
Bessie C. Holler mother 1896-1956

MORGAN
Ira William Kansas Pvt. 4 Co. 1 Development BN. W.W.I May 30, 1887-Feb. 17, 1957 (American Legion Marker)

MORGAN
Rachel L. Apr. 1, 1892-July 14, 1970

CLARK
Vernon 1885-19
Mildred Fisher his wife 1884-1938

POWELL
Arlie J. father 1874-1926
Jennie B. his wife-mother 1873-1950

BONAR
Albert W. 1862-1952 father
Cora Ellen 1867-1933 mother

BONAR
Lee Sept. 25, 1892-May 1, 1966
Edith Jan. 1, 1906-
Md: June 1, 1946

IKENBERRY
Milton E. Aug. 30, 1888-Nov. 25, 1962
Hattie M. July 5, 1894-July 2,1974
Md: July 7, 1912

IKENBERRY
Chester Leon Nov. 23, 1933
(Baby's stone)

SPIGLE
Edward L. 1860-1946
Mary C. 1858-1918

FLORA
Samuel H. 1860-1948
Sarah L. 1863-1945

VANN
Rova 1891-1922

MICHAEL
Rebecca Jane 1861-1936
Samuel 1853-1936

MICHAEL
Minnie M. Jan. 11, 1896-Jan. 6, 1974
Elmer T. Oct. 5, 1890-May 20, 1970

MORROW
Seth E. 1879-1954
Ada M. wife of S.E. 1883-1921

BARNHART
Daniel B. 1836-1921 85yrs. 1mo. 23das.
Susannah his wife 1839-1920 81 yrs. 11mos. 3das.

FISHBURN
Cecil J. June 25, 1902-July 16, 1959

FISHBURN
Ross Leroy Aug. 21, 1918-Jan. 31, 1926
Lula Pearl Dec. 24, 1929-Apr. 4, 1930

FISHBURN
McKinley H. Kansas Pfc. 3 Co. 164 Depot Brig. W.W.I Aug. 27, 1896-July 20, 1971
M. Irene Apr. 1, 1906-May 24,1983
Md: May 20, 1929

FISHBURN
Henry H. Nov. 23, 1860-Sept. 25, 1963
Nancy M. May 10, 1869-Apr. 7,1957

SIMMONS
Ray H. Dec. 1, 1907-Nov. 30,1976
Goldie M. Dec. 14, 1914-
Md: Aug. 10, 1933

SIMMONS
Melinda dau. of Ray & Goldie Apr. 30, 1955

SIMMONS
Gary and Lary sons of Ray & Goldie Mar. 18, 1946

HUSTON
Earl M. 1898-1974
Zetha M. 1897-1961
Md: July 2, 1919

LIENARD
May Wiscombe 1877-1953

WISCOMBE
Clyde I. Aug. 28, 1906-
Irene A. Nov. 24, 1913-
Md: Apr. 9, 1939

MORGAN
Clyde 1890-1959
Ruth H. 1894-19

FISHBURN
John W. 1856-1925
Martha J. 1863-1930

KEIM
Samuel C. 1885-1937

HARSHBARGER
David Aug. 31, 1839-May 28, 1921
Capt. Co. K. 88 Ind. Vol. Inf.
Mary his wife Mar. 23, 1853-Mar. 31 1931

HARSHBARGER
Ira E. 1879-1960
Mildred 1886-1973 (Masons)

RALEY
Albert 1886-1921
Amber Wray his wife 1895-1921

WALKER
Robert 1863-1924
Ida M. 1871-1946

WALKER
Fay 1897-1904
Jesse 1902-1904

RUNDLE
Etta E. Jan. 9, 1895-Sept. 1, 1926 (Rebekah)

MORGAN
John W. 1856-1937
Cynthia M. 1865-1936

ROGERS
Claude July 29, 1880-Apr. 1933

McGREGOR
James 1887-1920

HOLMES
George W. Jan. 9, 1872-June 6,1929
Phebe A. Oct. 1, 1876-Aug. 15,1959

O'LAUGHLIN
Michael P. father 1867-1943
Ada his wife-mother 1880-1917

BYERLEY
G.D. 1849-1930
Eliza A. wife of G.D. 1839-1914

DAVIDSON
Hugh P. 1838-
Marian his wife 1843-1911

BANKS
Joseph M. 1866-1939
Ethel M. 1875-1940

BANKS
Glenn son of Joseph M. & Ethel M. July 25, 1895-Oct. 26, 1917

FISHBURN
Theodore D. 1914-
Josephine M. 1913-1982

VINCENT
Dale E. 1913-
Wilma A. 1914-1972

DILLON
George H. Jan. 30, 1898-Feb. 18, 1965
Lola S. Nov. 1, 1900-
Md: Dec. 17, 1924

ROSS
Clint 1881-1938
Kathryn A. 1888-1972

IKENBERRY
Leah M. 1879-1924
Jesse 1874-1937

IKENBERRY
Josephine dau. of J. & L. Dec. 12, 1909-Oct. 8, 1911
Merle J. son Mar. 16, 1913-Feb. 16, 1915

SHOEMAKER
Ora L. Aug. 17, 1891-Aug. 3,1982
Jesse D. Feb. 8, 1884-Mar. 17,1966

SHOEMAKER
Maggie E. wife of Jesse D. Aug. 10, 1887-Mar. 26, 1910

WRAY
Barbara E. 1859-1939
Andrew J. 1862-1936

SCHROEDER
Wally D. Nov. 13, 1930-Aug. 18,1979
Esther A. Feb. 21, 1934-

WRIGHT
Manie M. wife of W.G. Mar. 20, 1873 Nov. 18, 1908
William G. Apr. 2, 1868-Dec. 6,1936

YOEMANS-EATON
Rosa L. D: Sept. 9, 1905 aged 32yrs 6mos. 3das.
Earl W. EATON 1892-1918

TUTCHER
Berdie Pearl dau. of T.M. & E.E. D: May 27, 1905 aged 1yr. 2mos. 22das.

TUTCHER
Hattie Gertrude May 11, 1895-May 8, 1917

SCHROEDER
Myrtle Iva 1900-1972

TUTCHER
Thomas M. father 1867-1950

TUTCHER
Eva Barnhart mother 1876-1965

EBERLY
Hazel V. dau. of R. & R. D: Oct. 25, 1918 aged 7mos. 5das.

EBERLY
Henry "Gay" 1916-1953

EBERLY
Roy Apr. 7, 1886-Apr. 25, 1935
Rebecca Apr. 14, 1888-Sept. 14, 1982

ABSHIRE
Lydia J. wife of E.T. Oct. 7, 1884-June 15, 1906

HECKMAN
C.T. 1842-1905
Hannah 1848-1928
Daniel A. 1873-1920

INGLE
E.B. 1863-1945
Ada S. wife of E.B. 1868-1905

TUTCHER
Ernest A. son of Ernest & M. age 9days 1928

TUTCHER
Mary A, 1877-1969
Benjamin A. 1871-1950

BECKNER
Cordelia B. 1869-1949
John B. 1858-1946

WRAY
George E. son of J.A. & M.H. D: Sept. 3, 1903 aged 2yrs. 5mos. 9das.

WRAY
Willie son of J.A. & M.H. D: Aug 6, 1911 aged 2yrs. 4mos. 4das. *1

WRAY
James A. 1865-1929
Hannah M. 1873-1942 his wife

BENJAMIN
Abegail wife of A. May 16, 1847-Dec. 27, 1892
A. Dec. 6, 1838-Apr. 6, 1905
Alvin June 14, 1865-Jan. 22,1902
Ivan A. son of A. & A. Mar. 6, 1866-Apr. 9, 1874 at Falls City, Nebr.

BLACK
Mary E. Jan. 13,1838-Aug. 15, 1917

BLACK
James E. D: May 21, 1899 aged 51yrs. 4mos. 21das.

DODDS
Alice M. 1874-1952
Elmer E. 1865-1945

DODDS
Beryl C. son of E.E. & A.M. D: Jan. 29, 1899 aged 5mos. 14das.

FORTH
Murl Fay dau. of J.A. & L.E. D: Feb. 13, 1899 aged 5 mos. 5das.

FORTH
Elizabeth J. 1870-1951
John A. 1869-1953

INGLE
Elva R. son of E. & A. D: Feb. 24, 1904 aged 11 days

BENJAMIN
Anasa,D: Nov. 13, 1877
Annie infant D: Aug. 18, 1877
Children of A.& A.

FIRESTONE
Wm. H. Apr. 21, 1857-Aug. 7, 1907

FIRESTONE
Grace Irene 1913-1914

BARNHART
Lydia J. mother Aug. 22, 1857-Jan. 13, 1942

FIRESTONE
James LeRoy Aug. 17, 1919-Oct. 23, 1974

FIRESTONE
James C. Oct. 2, 1880-Dec. 22, 1955
Sarah S. Dec. 7, 1880-Feb. 21, 1923

SIMMONS
Sarah E. 1878-1955
James T. 1869-1951

SIMMONS
Lennie T. 1903-1922

SIMMONS
Corgia I. 1899-1920

SIMMONS
Thomas W. June 21, 1917

ROWZER
Pearl M. 1901-1928

HECKMAN
Nettie Aug. 21, 1885-Feb. 18, 1964
Charles W. Oct. 21, 1886-Nov. 1, 1963
Md: Sept. 10, 1908

STORY
Kristen Paige Dec. 23, 1968

FIRESTONE
Ruth J. June 15, 1917-June 4, 1964
Cecil H. Feb. 13, 1923-

WARD
Orlo M. Sept. 14, 1901-Apr. 7, 1976

WARD
Blanche 1881-1965
John M. 1878-1959
Orlo M. 1901-1976
Lois A. 1926-1935

WARD
Lois Arlene Jan. 24, 1926-Dec. 3, 1935

MICHAEL
Infant of S.G.(C?) & L.E. 1905

MICHAEL
Lucy E. mother-wife of S.G. 1877-1915

IKENBERRY
Sarah K. Mar. 7, 1866-Oct. 6, 1948
Thomas Jan. 15, 1863-July 11, 1933

IKENBERRY
Infant dau. of T. & K., B: Feb. 25, 1901

SNYDER
John W. Aug. 22, 1906-Mar. 11,1984
Lefa E. Sept. 12, 1908 -
Md: Mar. 20, 1928

WRAY
Vena Spigle Nov. 11, 1893-Feb. 11, 1983

GREGG
Helen, wife & mother 1927-1985

WALLER
Timothy F. 1948-1985
Beloved son & brother

*1 WRAY
Ethel M. dau. of J.A. & M.H. D: Aug. 31, 1906 aged 1yr. 8mos. 22das.

Graves found by William L. Hastie in 1939 not found in 1982 and additional information.

CHROWL
Emma, D: Dec. 29, 1906 age 32 wife of Elias

McCLELLAND
Mrs. O.C., D: Feb. 28, 1931 age 45 yrs.

HOWZER
Pearl M. 1901-1928

WARD
Mrs. Wm., D: Nov. 17, 1939 age 85yrs

WIGGINS
Walme E. 1934 age 59yrs.

ANDREW
John F. Dunbar, D; Mar. 26, 1937 age 90yrs.

APPANOOSE CEMETERY
MARION TOWNSHIP

BONAR
Cora Ellen, D: Oct. 3, 1933 age 66yrs.

BERGER
Edwin 1841-1893

COURSEN
Amelia, D: Oct. 26, 1875 age 21yrs wife of P.S.

EBERLY
Roy-Dutch Lee Roy EBERLY 49yrs.

FULKERSON
Harriet A. dau. of Weim, D: Dec. 24, 1862 age 16yrs.

HALRESS
C.D.W., D: June 6, 1929

KEIM
Samuel C. - Samuel Chemper Keim, D: May 11, 1937 age 52yrs.

POWELL
Arlie J.-Arlington Joseph, D; Oct. 19, 1926 age 52yrs.

WILFORD
Catherine, D: Nov. 24, 1936 age 83 yrs.

WILFORD
Eliza Jane (Miss.), D: Aug. 1, 1929 age 84yrs.

WILFORD
Sarah L., D: June 17, 1939 age 85 yrs.

WRAY
Andrew J.(T.?) D: Feb. 19, 1936 74yrs.

Information from Mrs. Dorothy Kasky Lawrence, Kansas May 24, 1977

BROWN, Irene-struck by lighting—— 8 or 9 years old, was in back yard during storm and took hold of metal clothsline and struck by lighting (no dates)

PRIVATE
ALBERT SCHOTT STONE
MARION TOWNSHIP

Owner: On private property owned by Fred Turner (now deceased obituary in Baldwin Ledger Thursday October 29,1987.)

Locality: On highway 56 1-1/8 mile west of Worden - behind Turner home, north side of highway.

History: Albert Schott was born on May 17, 1880. He was the son of John F. and Mary Heinen Schott. The family exemplified the stoic behavior of many Germans of the late nineteenth and early twentieth centuries. Very little was mentioned of emotional events, which may explain why, down through the years, only a tombstone reveals the short life of the infant Albert who died on February 21, 1881.

Raymond Schott was an adult when his sister first pointed out the stone to him. By that time, nothing was known of their "uncle" Albert. A second stone stood near this one, it was removed when the farm was sold. The missing stone may have been for a little girl.

The remaining white stone is about two feet tall and has a curved top, it can be seen from the road (highway 56), the old Santa Fe Trail, which passes by the south side of the farm. This farm was the original location of the town of Worden. At that time the present town of Worden was known as Willow Springs. The old Worden had a general store and post office which was run by John F. Schott who was the postmaster from 1884-1904. A blacksmith shop was owned by a man named Peter Scheetz. The small town eventually faded away along with the memory of Albert Schott. (1) Above history by Cindy Schott, daughter of Raymond Schott.

Tombstone reading: Albert son of J.F. & Mary Schott, Died Feb. 21, 1881, aged 8 mos. 4 das.

1875 Kansas State Census: (2)

SHOTT, J.F. - 26 - B: Md. - From Md. to Kansas
SHOTT, Mary - 25 - B: Ger.- From Ger. to Kansas
SHOTT, Emma - 2 - B: Ks.
SHOTT, Otto - 1 - B: Ks.

****

SELZER STONE

Henry Selzer, Gestorben, AM 6 Sept. 1886, Alter 55 Jahre, 1 Monat 8 Tage.
"Blessed are those who die in the Lord"

This tombstone is standing upright on land belonging to Sam Anderson in Marion Township.

Henry Selzer was buried in Clearfield Cemetery, Palmyra Township, in September 1886, This beautifully carved stone was set for him by his loving family, and the inscription was in their native Language, German. Because of World War I when "Germans" became unpopular, the stone was replaced with one in English.

The German inscribed stone was later sold to professor Sam Anderson by the stonemason who set the new stone, Professor Anderson had intended to use it for sculpturing - but never had the time for it.

For those who have seen it and wondered, it marks no grave. Henry Selzer is still buried beside his family, in Clearfield Cemetery. His stone inscribed simply: Henry Selzer, July 28, 1831-September 6, 1886

Beside him rests his wife, Fredericka Selzer, July 28, 1829-May 14, 1919

****

ROCK CREEK CATHOLIC CEMETERY
(SAINT JOHNS)

Owner: Strecker, Ignatius J., Roman Catholic Archbishop of Kansas City, Kansas.

Location: Marion Township, Section 7, Township 14 South, Range 18 East.

Legal Description: Commencing 10 rods West of center of Section 7, Township 14 South, Range 18 East, then West 20 rods, then North 40 rods, then East 20 rods, then South to place of beginning, all in Douglas County, Kansas.

History: Thirteen miles southwest of Lawrence, located on the Old Santa Fe' Trail from Kansas City to Mexico was a settlement known as Belvoir. Some of the first settlers in this community came in 1855-56. (2) One was Henry McKinzie who pre-empted the land on which this cemetery is located. (1) Others who pre-empted land in the immediate area were: Thomas McKINZIE, Absalom McKINZIE, Aaron McKINZIE, Aspasia SMITH, Abram S. REDFIELD, John F. CURRY, Wilson SMALLEY, William W.F. CLARK, George W. COFFMAN, James MOSS and John MOSS. A Mr. Smith died in 1856 (It is not known if the above Aspasia Smith is this man), this was possibly the first death in what became known as the McKinzie neighborhood. (2) The Henry McKinzie family established the Saint Johns Catholic Church in 1856 which was supplied for a number of years from the Catholic Cathedral at Lecompton, (2) they also set aside land for the Rock Creek Cemetery. After establishment of the church, many other Catholic families settled nearby. Because of high water the settlers living on the south side of Rock Creek were unable to cross; this kept them from attending church or visiting the cemetery, as both were located on the north side. The church was therefore moved to a better location in the Lapeer neighborhood on south from the flooding stream. The small McKinzie Church is now a part of the present Saint Francis of Assisi. The foundation of the original church still can be seen in the southwest corner of the Rock Creek Cemetery. (3)

The first recorded burial on a stone is that of C. McKinzie, son of A. and E.E. McKinzie who died March 20, 1858, possibly a newborn infant since his mother, Elizabeth McKinzie died only a few days later on March 28, 1858, the second recorded burial in Rock Creek Cemetery.

Henry McKinzie was an immigrant from Scotland, he settled with his family a few miles southwest of the Belvoir Community on Rock Creek. He died June 2, 1882 at the age of 81 years 5 months and 17 days. His wife Sarah E. McKinzie died September 1, 1871 at the age of 66 years and 6 months. Both are buried in this cemetery. Many McKinzie relatives and descendants are also buried here.

Descendants of Henry McKinzie still live in this Belvoir-Rock Creek neighborhood. (3)

The Settlement of Belvoir

The first settlement in this community known as Belvoir was in 1855. Among the first settlers were:

John & Mary Hulce	Andrew & Mary Baldwin	M.L. Kelso	John L. & Elizabeth Moss
M. Clayton	Madison & Emily Clayton	C.P. Twiss	G.C. Wiswell
Robert & Mary Dean	C.B. & Margaret Huffman	A.E. & Amanda Northrop	Henry Heine
Henry & Sarah McKinzie	J.W. Stauffer	Daniel & Mary Duck (Dack)	James M. Dun
Mr. Smith		G.W. Chapin	

James M. DUN was listed in the 1855 census, so he may have been the first settler. (4)

In the summer of 1865 a stone schoolhouse 24 X 40 feet was built at a cost of $1,500. Among the first teachers were Dr. George Hubbard and W. Markle. (3)

A post office was finally established in 1868, when L.D. Bailey received the appointment as postmaster. In 1873, the Carbondale branch of the Union Pacific Railroad was completed and the Belvoir post office was moved two and one-half miles to the railroad, a new schoolhouse was built and several improvements were made. A corn-meal mill was built, and corn and livestock were shipped from there. After a peak of population (30) in 1878. The post office was abandoned in 1903. The town declined and today Belvoir no longer exists.

Most burials listed for Belvoir are in the Clinton Cemetery. (5)

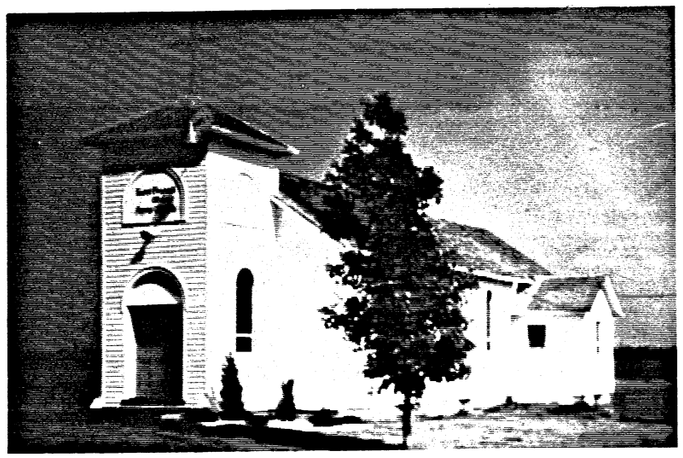

St. Francis of Assisi
moved to Lapeer neighborhood
From Rock Creek Cemetery

Mc Kinzie Cabin

Photos Courtesy
Clinton Lake Museum

BUNTLE
Bernard, B: in Waldmossingen Wuertemberg 1827-D: June 15, 1891

BOUTON
E.S. (N.F.D.)

JAEGER
Veronika Aug. 15, 1844-Feb. 25, 1892 aged 47yrs. 6mos. 10das.

ROBERTSON
Jeff A. 1903-1982 (Greenwood-Roberts Marker)

PRIM
John P. 1864-1927
Marie B. 1864-1944

PRIM
Betty Ann dau. of Harry & Marie July 21, 1931-July 26, 1931

MAICHEL
Cresence mother May 28, 1835-Nov 8, 1923
Mary Magdeline Feb. 27, 1877-June 9, 1946
Cresence dau. Nov. 15, 1875
Lina 1864-1944
Louie 1877-1946

WARD
Cyntha wife of Dennis, D: Oct. 23, 1875 aged 24yrs. 6?mos.

SIPES
Mary M. 1810-1888

FRUIN
Robert May 10, 1838-May 10,1879

DeHEK
Mary A. 1846-1932

LUTZ
Andrew, D: Oct. 2, 1893 aged 66yrs. & 9das.
Caroline wife of Andrew, D: Sept 16, 1893 aged 65yrs. 11mos. & 18das.

DOYLE
Dennis father, D: Feb. 4, 1879 aged 78yrs.

DOYLE
John, B: 1842 aged 38yrs.

McKINZIE
Henry our father, D: June 2,1882 aged 81yrs. 5mos. & 17das.
Sarah E. our mother-wife of Henry D: Sept. 1, 1871 aged 66yrs. & 6mos.

McKINZIE-MAPES
J.F. 1871-1940
M.E. 1877-1947
Rufus 1899-1976
Francis 1905-1986
Iber 1906-

McKINZIE-MAPES con't
Hulda MAPES 1908-1983
Virgil MAPES 1905-1985
Henry McKINZIE 1852-1932
All above single stones

McKINZIE
Walter A. son of D.G. & S.A., D: Jan. 11, 1891 aged 21yrs. 3mos. 8da

John, D: May 15, 1875 aged 40yrs.

McKINZIE
Thomas J. Apr. 8, 1834-Nov. 5,1870

McKINZIE
Rufus 1875-1950

McKINZIE
Daniel 1873-1949

McKINZIE
Ivo 1862-1938

McKINZIE
Heber A. Oct. 7, 1866-Jan. 24,1919

McKINZIE
Elizabeth C. wife, D: Mar. 28, 1858 aged 25yrs.
Absalom Jan. 8, 1827-June 14, 1891
Ann M. Mar. 11, 1833-Dec. 10, 1916 wife

McKINZIA
E.E. wife of A., D: Mar. 28, 1858

McKINZIA
E. dau. of A. & Ann, D: Jan. 22, 1869

McKINZIA
C. son of A. & E.E., D: Mar. 20, 1858

SIMON
William A. 1867-1918
Arthur 1899-1950
Leo 1905-1933
Susie mother 1868-1941

SIMON
Oscar J. 1912-1952

SHIRMER
Anton P. 1899-1974 (Albright-Roberts Service)

SCHALBAR
Julius Oct. 5, 1878-June 25, 1949
Kathryn Aug. 7, 1885-Feb. 14, 1984
Emil Aug. 28, 1914-Aug. 11, 1941
Emily Aug. 28, 1914-Aug. 28, 1914

SCHALBAR
Emma 1911-

SCHALBAR
August, Nov. 12, 1873-Oct. 19, 1949
Matilda C. Aug. 7, 1885-Mar. 9, 1920

HEINE
Carolyn July 20, 1959

HEINE
Clyde Wayne Aug. 31, 1971-Apr. 28, 1974

SCHIRMER
Carl L. 1897-1978

SCHIRMER
Elizabeth O.A. Oct. 13, 1906-Nov. 17, 1907

SHIRMER
Frank P. Apr. 2, 1853-Aug. 3, 1930
Rosa W. Jan. 21, 1870-Jan. 21,1955

SIMON
Laura F. 1899-19_
Charley 1883-1964

HASE
Arthur A. 1881-1963
Katherine E. 1878-1966

SIMON
Elizabeth mother 1875-1952
John P. father 1872-1946

GRUBER
John Mar. 7, 1901-July 25, 1901
Susanna M. wife of Paul Feb. 21, 1873-May 27, 1902
Paul 1869-1964

SIMON
William Aug. 6, 1863-July 28,1932

SIMON
Ida L. Oct. 28, 1874-June 10,1945
Wendelin A. Nov. 11, 1873-May 24, 1950

SIMON
Mathias Nov. 1, 1834-Sept. 23,1893
Mary Aug. 20, 1837-Feb. 18, 1901
August son of M. & Mary (No dates)

SCHALBAR
Nickolaus Mar. 2, 1842 at Luxemburg D: Dec. 26, 1920
Mary, Jan. 8, 1844 at Luxemburg, D: June 2, 1913

SIMON
Mary Nov. 7-21, 1906
Wendelin July 28, 1908 children of W.A. & Ida

SIMON
August son of M. & M. Feb. 20, 1861 in Luxemburg at Cunglinster, D: June 4, 1887 Peace to his ashes

SIMON
Peter Nov. 2, 1836-June 14, 1911

CONLEY
Caroline wife of C. Dec. 26, 1844-Nov. 7, 1867

COLVIN
John William 1934-1977 (Greenwood-Roberts Marker)

ROCK CREEK CEMETERY
MARION TOWNSHIP

O'SULLIVAN
Roy M. 1894-1975 (American Legion Marker)(Albright-Roberts)

O'SULLIVAN
A.M.Lena Oct. 20, 1901-May 17, 1982
John H. Aug. 6, 1892-Oct. 29, 1968

O'SULLIVAN
John husband of Ann, B: in Cork Ireland Mar. 18, 1832-Jan. 16, 1899
John son 1856-1880
Ann mother 1839-1918

O'SULLIVAN
William 1857-1916
Margaret 1857-1941

CONWAY
Johanna Norris our mother-wife of P.J., D: Nov. 10, 1876 in the 40th year of her age-native of Tipperary, Ireland

MANNIX
C.D. 1819-1898
Nancy 1815-1875, B: in Clare, Ireland

HOGAN
Margaret wife of John, D: July 15, 1864 aged 40yrs.

HOGAN
Dennis, D: Nov. 15, 1868 aged 29yrs. 8mos. 25das.

HOGAN
Michael son of John & M. (No dates)
Daniel son of - rest broken

SAILE
Wendelin father Mar. 11, 1834-July 21, 1903
Katherine mother July 13, 1839-Mar. 3, 1913

SIMON
Charles Nov. 24, 1878-Mar. 25, 1880
Joseph June 19, 1875-Sept. 19, 1875

BOUTON
Willard son 1881-1960
Edwin father 1848-1926

BOUTON
Nellie May dau. of Edwin S. & Sarah, D: Oct. 22, 1881 aged 5yrs. 6mos. 24das.
Loretta 1910

SCHAMLE
Catherine 1829-1902
N. 1831-1898

HARDTARFER
Clifford E. Jan. 20, 1907-May 31, 1958
Margaret K. July 29, 1912-

PETERSON
Paul A. Feb. 23, 1910-June 29,1968
Frances G. Aug. 10, 1912-Nov. 2, 1966

BUTLER
Maude M. 1897-19_
Frazier A. Kansas Pvt. 2 Co. 164 Depot Brigade W.W.I, Nov. 30, 1892-Mar. 27, 1963(American Legion)

BARNES
James E. June 26, 1909-Apr. 24,1979
Bernardina H. Mar. 28, 1913-

BROWN
Gus 1875-1897
Maggie 1879-1897

FAWL
Patrick W. 1857-1915 at rest
Mary A. wife 1863-1947
Edna M. 1895-1921 rest in peace

FAWL
Mary wife of Patrick, B: in Clare Co., Ireland Apr. 15, 1833-Aug. 5, 1894
Patrick husband of Mary, B: in Clare Co., Ireland Jan. 6, 1830-Oct. 29, 1909

HARDTARFER
Jacob Edward July 26, 1877-Dec. 2, 1941
Caroline wife of J.E. Sept. 22, 1881-Sept. 2, 1923

SIMON
Katherine wife of N., B: Aug. 29, 1849 in Luxemburg at Gunlinster, D: Nov. 15, 1890

SIMON
Andrew son of N. & K., B: & D: Sept 14, 1890
Nickley 1887-1896
Nick 1841-1927

(On stone at front)
ROCK CREEK CEMETERY
Benefactors of this Cemetery

C.E. HARDTARFER
Gladys HARDTARFER
P.A.PETERSON
Harry PRIM
C.T.FAWL e?
Arthur P. SIMON
Arthur H. HASE
Charles A. SAILE
Julius SCHALBAR
Charley SIMON
Mamie E. MILLER
Ernest J. PRIM
Mrs. Albert NEESE
August SCHALBAR
Christine LEMBERGER
Mrs. Frank SCHIRMER
W.A. SIMON
L.A. MAICHEL
Minnie LAKE
George SULLIVAN
Frank SIMON
J.P. SIMON
Joe SIMON
John SULLIVAN
Paul GURBER
Nellie DESQUE
Maude BUTLER
1st National Bank of Lawrence, Trustee

NOBLE
George G. 1903-1986
(Rumsey Funeral Home)

O'SULLIVAN
Charles W. 1899-1985

SCHIRMER
Fred O. 1904-1983

Found in Hasties in Dec. 1939-not found in 1987

ANGLIART
John, D: May 15, 1875 aged 40yrs.
(Not certain of name-broken stone)

From other records-no stones

BROOKS
Abraham Lincoln, D: Dec. 4, 1920

BROOKS
Mahala

LAIRD
Anna

HIGHLAND-DODDER CEMETERY
MARION TOWNSHIP

Owner: United Cemetery Association.

Location: From Baldwin Junction (Highway 59 and 56) take highway 56 west 9 1/10 miles. Cemetery is located on north side of 56 highway.

Legal Description: Commencing SW corner SW¼ Section 32, Township 14 South, Range 18 East, then East 265 feet, then North parallel to West line quarter section 289 feet, then West parallel to South line quarter section 265 feet, then South on quarter section line 289 feet to point of beginning, all in Douglas County, Kansas.

History: The land which is now Highland-Dodder Cemetery was pre-empted by Josiah Sholbert. (1) Later it was ownedby Doctor J.E. Deming. John E. Deming was born in Orion, Oakland County, Michigan December 13, 1830, son of Elbridge Y. and Sally B. Phillips Deming. He was married first in Lapeer County, Michigan August 10, 1856 to Miss Charlotte E. Thomas. They came to Kansas in 1869, and located in Marion Township, where he practiced medicine and was a farmer. John and Charlotte had eight children: Thomas G., Willard F., John Frank, John E. Jr., Steven V., Charles O., Mattie E., and Caroline A., Charlotte died May 1, 1875. (2) Dr. Deming took her body back east for burial, at this time Mr. and Mrs. Marshall Dodder went into the Deming home to care for the little motherless children.After Mr. Deming returned, the two families lived in this home together until Mr. Dodder purchased the farm from Dr. Deming. (3) Dr. Deming married for the second time, this time in Marion Township to Miss Mattie M. Searing on June 18, 1877. (2) They had five children during their marriage: Grace C., Oliver A., Morrill M., Myrtle E., and Cloyce L. of the five three died while infants and are buried in this cemetery.

At the time Mr. and Mrs. Marshall Dodder bought the farm there was no cemetery on it. Friends of the Dodders by the name of Walters were visiting from Michigan, their little son, Leslie, died while they were here. He was buried on the southwest corner of Mr. Dodder's farm. Mr. Dodder's father, Peter Dodder, died in 1875 and was buried close to the little boy's grave. It was at this time that Mr. Dodder set aside this southwest corner of his farm as a burial ground, but it was not surveyed and plotted as a cemetery until 1882, and recorded in plat book No. 2, p. 12 in the Douglas County Court House on April 25, 1882. (3)

After it was surveyed it was found the two above bodies were buried in the driveway, they were removed to new graves inside the cemetery. (3)

Mrs. Marshall Dodder's father died in 1874, he was buried on his own home place, later he was removed to the Dodder Cemetery. (3)

Marshall Dodder cared for the cemetery as long as his health would permit.(3) Marshall Dodder died in 1918, his wife Mattie died in 1925, both are buried in this cemetery he cared so long for.

"Officers for the cemetery were never appointed and only a small fee was charged for a lot. When highway 50 N was widened it was found necessary to set the south line in several feet. The money derived from the sale of this strip of ground was used by the Dodder brothers to build a new fence around the entire cemetery." (3)

The last burial was that of Addie M. Dodder Huston August 15, 1948, who supplied much of the above history.

1 - Pre-emptions of Douglas County
2 - History of Kansas, A.T. Andreas Vol. I p. 363
3 - History written by Mrs. Addie Huston - November 1940

HIGHLAND-DODDER CEMETERY
MARION TOWNSHIP

From the stones read in February, 1984.

ROY
Ralph G., D: Oct. 12, 1881, age 26yrs. 6mos. 27das.

BEARD
Mildred, B: Sept. 9, 1883, dau. of Jno & G., B: into new life Sept. Sept. 19, 1888

ROY
Stephen V., D: June 12, 1872, aged ?mos. 27das. son of N.J. & Annie E.

ROY
Walter Scott, Sept. 19, 1880-Mar. 21, 1899

ROY
Theophilus, June 8, 1810-July 6, 1874
Frank T. father 1863-1934
Lydia A., wife of T. ROY, Aug. 2, 1814-Feb. 21, 1891

DODDER
Robert S., Aug. 14, 1851-Mar. 8, 1983. (Monument looks like a tree trunk, about 6 feet high)

DODDER ?
Bertie, D: June 22, 1889 age 4 mos. 3das. infant (This stone now gone)
F.S. Infant (no date)
F.S. Bertie (no date)

COLLINS
Albert, (Service Stone)
Aug. 11, 1916-Apr. 18, 1945
Kansas Pfc., 164 Inf. W.W.II

COLLINS
Charley, Dec. 22, 1876-May 4, 1886

COLLINS
Frank E. Oct. 9, 1868-Nov. 13, 1894

COLLINS
Orville Apr. 26, 1839-Apr. 6, 1908
Co. B 108 Ill. Inf.
Martha I. 1843-1919

DEMING
Nettie Baldwin, wife of J.E. DEMING, Jr., D: Aug. 12, 1892, aged 24yrs. 5das.

DODDER
Elmer Jan. 21, 1889-July 21, 1889
Infant dau. of Marshall & Nettie DODDER, aged 1da.

DODDER
Jennie, dau. of M. & M.J. DODDER, D: Apr. 26, 1884 aged 1yr. 3mos. 11das.

DODDER
Lennie H., dau. of Marshall & Mattie DODDER, D: Sept. 14, 1881, aged 7das.

DODDER
W.R. DODDER Aug. 9, 1876-Dec. 21, 1905
Mattie 1853-1925
Marshall 1847-1918

BALDWIN
John Henry 1864-1935

BALDWIN -FINCH
Belle, wife of J.H. 1875-1908
Edith Marie, Feb. 18, 1917 aged 19 das.
Ida A. Finch Dau. of W.M. & S Baldwin D: Dec. 18, 1891 Aged 25 Yrs.

BADSKY
John F., 1848-1919
Elizabeth Roy, his wife, 1849-1918
Pearl Oliver, 1884-1920

TRAMSMEIER
Ernest 1860-1893 (brother)

BEINE
Wm. F.H. Nov. 22, 1817-Aug. 21, 1890 aged 73yrs. 9mos.

HUSTON
John B. Dec. 9, 1865-Jan. 27, 1911
F.S. Father
Addie M. Sept. 19, 1873-Aug. 15, 1948
F.S. Mother

HUSTON
Chester F. Oct. 12, 1892-June 3, 1905
son of J.B. & Addie HUSTON

BENNETT
William 1832-1921
Jessie B. his wife 1828-1921

BENNETT
Charles T. Sept. 27, 1866-Feb. 25, 1945

BENNETT
Elda E., D: Sept. 30, 1905, 27das. dau. of C.T. & E.L. BENNETT

SIMMONS
P.A. Aug. 24, 1836-May 6, 1901
Elmira, wife, 1840-1904

SIMMONS
Myrtle R. Aug. 28, 1888-Sept. 25, 1905. Granddaughter

DEMING
Grace C., aged 2yrs. 24das., D: Jan. 30, 1881 (our pet) dau. of Dr. J.E. & Mattie M. DEMING

DEMING
Myrtle E., aged 1yr. 4mos. 8das., D: July 11, 1886. dau. of Dr. J.E. & Mattie DEMING

DEMING
Cloyce L. Feb. 19, 1887-July 1, 1888 dau. of Dr. J.E. & Mattie M. DEMING

DODDER
Peter, D: Feb. 17, 1875 71yrs. 9mos. 17das.

DODDER
Margaret, D: Feb. 4, 1892 aged 84 yrs. 7mos. 15das.

Unmarked Graves - Hastie Book

BEST
Sammy, Child living in home of Mr. and Mrs. Wm. Beine

BALDWIN
Infant of Mr. & Mrs. Chas. BALDWIN

BYSLEY
Twins, Infants of Mr. & Mrs. BYSLEY

SIMMONS
Amy, dau. of Mr. & Mrs. Geo. SIMMONS

COLLINS
Mrs.Wm.COLLINS,dau.of MR. & Mrs. Wm. ST. CLAIR
William COLLINS

WALTERS
Leslie (No dates)

TWIN MOUND CEMETERY
MARION TOWNSHIP

Owner: Trustees Twin Mound Cemetery

Location: On Northline of Marion Township, 1 mile East of Osage County.

Legal Description: Beginning at NW corner NW¼ Section 1, Township 14 South, Range 17 East, & running East on line said quarter 9 rods 5 links, then South 21 rods 5 links, then West 9 rods 5 links to West line said quarter, then North along said line to place of beginning; Also beginning at point 9 rods 5 links East of NW corner NW¼, then East 4 rods, then South 21 rods 5 links, then West 4 rods, then North to point of beginning all in Douglas County, Kansas.

History: The land for this cemetery was pre-empted by Joseph Doan. This one acre tract was deeded by him on the ninth of June, 1860, to the trustees of Twin Mound Cemetery. The deed was signed by Joseph and Deborah Doane, and by Henry Hiatt, notary public; In consideration, of the sum of ten dollars. (Recorded in book K, page 496).

The Twin Mound Cemetery Association received their charter May 20, 1875. Trustees were: Samuel M. Losey, William R. Owens, Henry Hiatt, William D. Harding and David Robinson, all of whom are buried in this cemetery they had served.

One of the first to be buried in the Twin Mound Cemetery was Frances Hiatt, wife of Henry, who died only two years after the family arrived in Kansas. After the death of his wife, Henry became interested in organizing the Twin Mound Cemetery Association. Only one-half mile northwest of the Hiatt home several unmarked pioneer graves were clearly visible; an ideal place for the cemetery.

The first meeting of the Twin Mound Cemetery Association was held in the Hiatt home December 23, 1859. Henry Hiatt, Charles Mason and Cephas Huddleston drafted the articles of the association. On January 1, 1860, trustees were elected at the second meeting they were: Henry Hiatt, Edwin Smith and Cephas Huddleston.

Abigail Jessup Smith, Frances Hiatt's mother came with the Hiatt family to Kansas she was 77 years old at the time. She bought 160 acres next to the Hiatt's which included the south mound, and lived in a small cabin there until her death in 1864. Her grave is unmarked as is her daughter's grave.

Henry Hiatt, son of Silas and Anna Clary Hiatt was born December 30, 1816 in Warren County, Ohio. He was married to Frances before he arrived in Kansas in 1857, they had five children before Frances died. After the death of his first wife, Henry married for the second time in 1862 to a young friend from Indiana who was visiting them at the time of his wife's death; her name was Abigail Ann Mead. She became mother to Henry's five children and to several others born to their union.

Henry Hiatt pre-empted the farm on which he lived, the SE¼ of section 2, Township 14, Range 17. He combined farming with operating a grist mill, using the old stone burrs which now serve as a marker for his grave. On May 9, 1863 he was appointed trustee for the town of Twin Mound and began to sell blocks to the citizens. He also helped establish education for the young people of the community by helping to purchase, for $25 a two acre tract of ground on which a one-room stone schoolhouse was built. Henry Hiatt at one time was postmaster, as he kept a store and his house was a stopping place for changing horses in the stage coach days: his home was also an inn or hotel for travelers. The stone school house is still standing.

Henry Hiatt was a great asset to a new community. He died February 25, 1900, The "burrs" marking his grave are simply inscribed;

Henry Hiatt
1816-1900
A Pioneer

TWIN MOUND CEMETERY
MARION TOWNSHIP

Added Information:

William Daniel Harding son of Mason and Margaret Harding was born March 24, 1824 in Shelby Co., Kentucky. He came to Kansas in 1868. He died at Twin Mound, Kansas April 15, 1901 his wife, Mary C. Searing Harding, was born December 8, 1832 and came to Kansas from Park County, Indiana. She died February 15, 1911. Both are buried in Twin Mound Cemetery in Marked graves. The 1875 Kansas State Census lists 9 others in their household: J.C. 24; T.P. 21; F.A. 17; M.M. 15; W.S. 13; E.S. 10; M.P. 6; C.P. 1.

Margaret Shelton Harding, mother of William D. Harding, was born in Virginia in 1777. She married Mason Harding in Shelby County, Kentucky, April 28, 1811. She came to Kansas in 1868 and died in Twin Mound, Kansas, June 21, 1869. Beside her rests a daughter, Adah Hartley who was born in Shelby County Kentucky March 22, 1812. She died in 1879. Both are buried in Twin Mound Cemetery in marked graves.

Edwin Smith was born February 28, 1818 in Chester County, Pennsylvania. He came to Kansas in 1857 and died October 28, 1898. His wife Lydia Hiatt Smith, was born January 13, 1826 in Wayne County, Indiana. She came to Kansas with her husband and family in 1857, from Coatsville, Pennsylvania. Lydia died in Quenemo, Osage County, Kansas on April 12, 1915.

Both Edwin & Lydia Smith are buried in marked graves in the Twin Mound Cemetery. Some of their children rest beside them; Hiatt S. Smith was their oldest son. Eva A Smith and Wilmer W. Smith were also their children.

David Robison (Robinson on some records) was born September 14, 1827 in Pennsylvania. He died April 29, 1902 His wife Salome (Saloma) was born November 27 (29), 1828 and died March 27, 1873. The 1875 Kansas State Census lists David Robison age 47 years born in Pennsylvania; Marion age 22 years, born in Ohio; Abel age 14 years, born in Kansas. David, Salome and at least two of their children are buried in Twin Mound Cemetery, Gertrude M. Robison aged 9 years 4 months and 6 days who died in 1888 and Freddie Robison, 4 days old who died March 18, 1886.

Ida Josephine Johanson Hecox was born July 7, 1844 in Stockholm, Sweden. She came to America in 1855 with her mother and father, Johanna E. and Lars Johanson. On the day of Quantrill's Raid on Lawrence, August 21, 1863, not only was her father shot, but Ida and her sister, Laura, were made to pump water for the raiders. Ida married Linus Hecox June 4, 1864; Linus served as wagon master of an ox-drawn freight wagon train hauling supplies to Fort Union, New Mexico from June 23 to October 29, 1864. During this time Ida lived with his mother, Aspassia Harding Hecox Smith, on a farm located between old Belvoir and Twin Mound. (S½ NW½ Section 6 Marion Township). On his return, Linus and Ida lived on a farm in the S½, NW½ Section 4, Marion Township . They became parents of five children: Lottie, who died at the age of eight; Robert, Guy, born 1869 - died of typhoid fever in 1890; Neva, and Ida. Ida Hecox died in 1877 as the result of an injury sustained while riding her horse. She lies in the Twin Mound Cemetery beside her son and daughter. Linus remarried and continued to farm until 1914, then left Kansas to live with his son, Robert Spencer Hecox, at Kendall, Wyoming until his death in October of 1917.

The Hecox cabin home was destroyed by the Army Corps of Engineers during the construction of Clinton Lake.

(Above information by Martha Parker) R.R.# 2, Box 99, Overbrook, Kansas 66524

Members of the Twin Mound Cemetery Association board are:
Jon Gaines-Chairman Martha Parker Jimmie H. Montfoort Bill Sutton
Loretta Sutton

HIATT
Henry 1816-1900 A Pioneer

HIATT
Aby A.

HIATT
Orel O. 1865-1941

HIATT
Elmer son of A.J. & F.B. D: Feb 16, 1871 aged 2mos. rest bd.

SMITH
Hiatt S. Feb. 18, 1848-Sept. 5, 1878
Eva A. Nov. 4, 1854-Apr. 16, 1858
Chester Nov. 8, 1867-Apr. 13, 1949
Wilmer W. Dec. 16, 1862-Dec. 26, 1901
Edwin Feb. 28, 1818-Oct. 28,1898
Lydia C. Jan. 13, 1826-Apr. 12, 1915

HASKIN
Martha N. wife of G.A. D: May 28 1879 aged 23yrs. 17das.

JENKINS
M.O. dau. of A. & M. Fishbaugh Dec. 13, 1846-July 2, 1871

STANDLEY
Millie M. 1855-1895

WARFORD
Adam Mar. 2, 1800-Aug. 26, 1892

BRANDON
Safronia F. Lawson Mar. 16, 1863 Jan. 27, 1915

GERMAN
Celia Trimple wife of W.L. Dec. 16, 1826-Nov. 6, 1913

LAWSON
Louis Jan. 1, 1820-June 2, 1880

ROBISON
Freddie Mar. 14, 1886-Mar. 18, 1886 aged 4days
I am a little angel now
Gertrude "Gertie" M. Aug. 12, 1879-Dec. 18, 1888 aged 9yrs. 4mos. 6das.
David Sept. 14, 1827-Apr. 29, 1902
Saloma M. Nov. 29, 1828
*1

OWENS
Amanda M. wife of Wm. R. Feb. 6, 1845-Feb. 1, 1901
Harry F. their son Oct. 17, 1877 Mar. 3, 1889

OWENS
Willaim D: Nov. 20, 1869 aged 50 yrs. 3mos. 5das.

SCHMELTZ
Chas. Co. B. 8th Kans. Inf.

THOMPSON
Geo. Corpl. Co. H. 7 Kans. Cav.

CROW
Edna L. 1877-1957

CHALLIS
Alvah P. Sept. 16, 1832-Apr. 17, 1903 Rest in peace Dear Brother one of Idaho's Earliest Pioneers A loyal & devoted member of Lemhe Lodge No. 11 A.F. & A.M. of Salmon City, Idaho A member of Custer Lodge No. 21 I.O.O.F.

FORTNEY
Sadie wife of P.R. D: June 23, 1873 aged 25yrs. 8mos. 26das.

HARDING
Wm. D. Mar. 24, 1824-Apr. 15, 1901
Mary C. Dec. 8, 1832-Feb. 15, 1911

HARDING
Charles P. Nov. 14, 1873-May 20, 1948

HARDING
W. Scott Aug. 8, 1862-Mar. 18,1950

JENKINS
Mary C. mother-wife of F.M. Nov. 30, 1836-Sept. 18, 1902
F.M. father Jan. 15, 1833-Apr. 3, 1927 F.S.-Francis M.

SEARING
Mar (?y?) broken wife of J.T. D: Sept. 9, 1868 aged 60?yrs. 3mos. 23das.

SEARING
James T. D: Mar. 8, 1872 aged 69 yrs. 11mos. 13das.

HARDING
Margaret 1777-1869

HARTLEY
Adah 1812-1879

MACKLIN
Nellie wife of J.F. Nov. 28, 1884-Aug. 12, 1907 aged 22yrs. 8mos. 12das.

McBRIDE-FITZPATRIC
Alexander McBRIDE 1839-1902
Margaret McBRIDE 1840-1894
Edward FITZPATRIC 1884-1894
Elisabeth FITZPATRIC 1862-1887
Elisabeth McBRIDE 1804-1884
William McBRIDE 1872-1953

SNYDER
Willie E. son of E.M. & Abby D: Oct 12, 1881 aged 5yrs. 6mos. 19das..

SNYDER
Frankie G. son of E.M. & Abby D: Oct. 14, 1881 aged 9yrs. 1mo. 6das..

HIATT
Anna 1874-1938
Clyde 1874-1950

HECOX
Lottie daughter 1865-1873
Ida J. mother 1844-1877
Guy son 1869-1890
*2

MAYSWINKLE
Samuel Oct. 23, 1809-May 29, 1892

FOGERTY
Andrew J. father May 17, 1837-June 29, 1894
Elmira mother July 13, 1840-Aug. 6, 1901

FOGERTY
Harold Erwin Aug. 18, 1905-Aug. 10, 1908

FOGERTY
Bert 1873-1945

SMITH
Celinda B. mother 1840-1874
Irvin H. father 1830-1874

SMITH
Grace-Nin D: Sept. 29, 1874 lived 8mos. 25das.

JOHNSON
Mary C. mother 1840-1920

BUCK
Betsey P. our mother D: Nov. 26, 1873 aged 67yrs. & 15das..

DOWNING
Iva P. Aug. 23, 1908-May 7, 1980

THURBER
Earnest Kans. Pvt. Co. M. 352 Inf. W.W.I May 5, 1886-Feb. 28, 1959

OHSE
Delbert Charles July 10, 1952-Feb. 23, 1968

HYLAND
Blanche M. Oct. 5, 1887-Feb. 17, 1975

GAINES
Lillian R. 1885-1965

HAIATT
Mary Alice Aug. 6, 1874-Mar. 1,1947
Theron G. July 31, 1868-Nov. 8,1947

SUTTON
Loretta J. Aug. 3, 1908-
Jesse May 1, 1889-Oct. 13, 1976
Md: Aug. 19, 1940

HARDING
Elmer W. 1871-1923
Cora B. 1873-1914

HARDING
Louise mother Nov. 8, 1865-Feb. 6, 1931
Mason Thurber father Oct. 4, 1855-Dec. 8, 1928

HARDING
Francis W. son of M.T.& L. Apr. 4, 1897-July 15, 1897

THOMPSON
Levi son of A. & N. died Feb. 2, 1883 aged 4mos. 8das.

BADSKY
Theoddore T. son of Jacob & Nannie D: Apr. 29, 1883 aged 8 mos. 6das.

NELSON
Marie A. 1849-1889
Norman C. 1842-1928

JACKSON
Lewis father Feb. 26, 1808-Mar. 30, 1896

SANITER
Alexandrine F.L. mother (A.O.U.W.) Dec. 20, 1844-Nov. 21 1921
Gustave A. father Aug. 27, 1839-Mar. 24, 1899

SANITER
Gustav Adolf Aug. 27, 1839-Aug. 24, 1899

TALLEY
Anna Viola Mar. 13, 1915-May 4, 1915
Daniel E. 1863-1910
Viola L. 1859-1914

MOSS
John L. 1826-1915
Elizabeth Clayton his wife 1834-1925

MOSS
Franklin Aug. 7, 1862-Dec. 11, 1918

MOSS
Willis Grant June 25, 1870-Feb. 6, 1920

HILES
Frederick D. Apr. 15, 1871-Jan. 9, 1919
Maude B. Feb. 26, 1884-June 20, 1938

GAINES
W. Arthur 1890-1973
Myrtle L. 1900-1954

MOORE
Ira R. 1919-
Margaret L. 1925-1966

MOORE
Ira H. 1876-1949
Ella E. 1888-1958

MOORE
Viola Marguerite June 22, 1916-June 18, 1939

MOORE
Clara Petefish Aug. 6, 1918-(O.E.S.)
Wesley O'Connell Nov. 5, 1908-Mar. 23, 1975 (Mason)

GAINES
Louella C. mother 1863-1956
Edmund P. father 1851-1910
Infant Mar. 26, 1899
Virgil M. 1901-1925
Chester B. 1884-1956
Eugene E. 1895-1974
Zelma E. 1897-1939
Mary A. Wilson 1837-1925
Above seperate stones

PRAY
Nancy wife of Hezekiah Feb. 7,1822-July 23, 1898

SUTTON
William father 1852-1925
Serena 1855-1941

SUTTON
Elbert Forest son of Wm. & Serena Sept. 8, 1894-Mar. 7, 1919

SUTTON
Marcus S. Feb. 10, 1879-Apr. 10, 1897

SUTTON
William Clarence Nov. 6, 1876-Aug. 25, 1937

BANKER
A.W. 1850-1916
Gertrude his wife 1852-1917

DEZIUS
Ellen E. 1882-1971
Frederick A. 1878-1969 (Mason)

DEZIOUS
John uncle 1877-1961

DEZIOUS
Elsie L. mother Nov. 8, 1849-July 4, 1921
Johannes father Aug. 24, 1830-July 27, 1894

BOTZ
P. Nov. 20, 1826-July 6, 1890

MOSS
Myrtle L. Jan. 2, 1892-Oct. 19,1896

MOSS
Dora M. Mar. 12, 1874-Aug. 18,1959
John H. Apr. 26, 1865-Dec. 21,1941

MOSS
Almeda C. Oct. 6, 1901-
Homer F. Aug. 16, 1897-June 28, 1946

BACHELOR
John H. 1833-1909
Margaret P. his wife 1838-1924
John F. son 1860-1917
Eva May dau. 1878-1880
Elizabeth Ann dau. 1864-1880

LOSEY
Samuel M. 1828-1915
Nancy J. his wife 1826-1889
Grace their dau. 1871-1926

BLOCKER
Eddie V. son of Noah & Mary S. Nov. 16, 1888-Feb. 22, 1892

YOCUM
Thomas D. son of A. & J. Mar. 18, 1883-D: 6yrs. 1mo. 18das..

YOCUM
Josie son of A. & J. B: Mar. 9, 1879 age 6mos. 9das..

YOCUM
Ollie dau. of A. & J. D: Aug. 15, 1880 aged 1da.

SUTTON
Dora G. 1899-19
Russell L. 1891-1953

MONTFOORT
Mabel A. mother 1878-1968
Jacob 1870-1929
Md: Aug. 19, 1896

MONTFOORT
Bessie F. Jan. 4, 1906-
J. Henry Apr. 16, 1897-Apr. 6,1959

PETEFISH
Ethel Talley, Nov. 28, 1888-Sept. 27, 1975
James T. Apr. 7, 1889-Mar. 29,1971

PETEFISH
Edward son of Mr. & Mrs. J.T. Mar. 14, 1923

PETEFISH
Viola M. Oct. 12, 1920-May 23,1932

HEBERLING
Alexa May 5, 1875-June 3, 1971
Grandma

HEBERLING
Frederick A. 1916-1928

HEBERLING
Loraine E. 1920-1921

MOORE
Roy K. Dec. 23, 1911-May 13,1984
Levi Lee, Jan. 2, 1914-July 28, 1988

According to book written by Frank Eaton titled Pistol Pete the following are possibly buried in Twin Mound

EATON
Frank, Jr. B: 1860 Hartford,

EATON
Frank, Sr. B: 1832

*1 ROBISON
Salome M. wife of David Nov. 27, 1828-Mar. 27, 1873
*2 JACOBS
Amos & Mary NFD

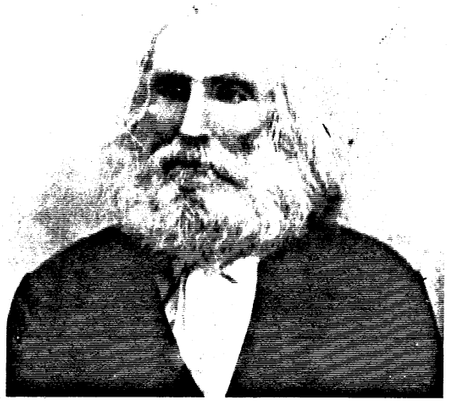

Henry Hiatt
1816 - 1900
Organized the
Twin-Mound
Cemetery Association

NAMES FROM TWIN MOUND PLAT MAP

1. HIATT, A.J.
2. OWENS, W.R.
3. JENKINS, Frances(Frank Jinkens)
4. SMITH, I.H.
5. SMITH, I.H.
6. HARDING, W.D.
7. OWENS, Wm.
8. HIATT, H.
9. SMITH, Ed.
10. ROBINSON, D.
11. HARDING, W. D.
12. FOGERTY, H.J.
13. JACOBS, S.
14. FORTNEY, Pete
15. ROBINSON, D.
16. SMITH, Ed.
17. SAWYER, L.M.
18. LAWSON, Lewis
19. CHALLIS, W. S.
20. HECOX, L. R.
21. McBRIDE, Ed.
21. HIATT, Clyde
22. CHALLIS, H.
23. WAFFORD, H.
24. MILLER, C.
25. MIX, S.
26. SNELTZ, C. (SMELTY, C.)
27. UNKNOWN

NEW SECTION:

1. - 8. Blank
9. BROOKS, Mark & Alice
10. SUTTON, Lorette
11. - 16. Blank
17. GAINES, Floyd & Lois
18. DOWNING, Clifford & Verna
19. MONFOORT, Jim & Imogene
20. Blank
21. BRANDON, Victor
22. BRANDEN, Victor
23. - 36. Blank
37. GAINES, Jon

28. McBRIDE, A.? later MACKLIN, J.F.
29. SNYDER, E. M.(Returned to cemetery)
30. UNKNOWN
31. THOMPSON, Geo.(Vet.marker stolen 1985)
32. UNKNOWN
33. BLANK Roadway
34. BLANK Roadway
35. BLANK Roadway
36. THOMPSON, J.
37. HARDING, T. S.
38. BADSKY, John F.
38. BADSKY, J.
39. BACHELOR, Jno. M.
40. STANDLEY, Frank (Mrs.)
41. UNKNOWN
42. MOSS, John
43. NELSON, G.
44. HARDING, E.
45. BENSON, T.
46. JACKSON, D.
47. DESIUS, J.
48. LOSEY, S. M.
49. BLOCHER, N.
50. GROSSPHOFF, M.
51. SANITER, G. A.
52. UNKNOWN
53. UNKNOWN
54. TALLEY, D.

55. BANKER, A. W.
56. S. L. L.
56. UNKNOWN
57. LOSEY, Mona
58. SUTTON, Wm.
59. MOSS, Mrs. Elizabeth
59. MOSS, Jack
60. UNKNOWN
61. HIATT, T.? G.
62. HILES, Maude
63. PRAY, Chas.
64. YOCUMM, J.
65. SUTTON, R. (Dora)
65. JONES, I. later GAINES, E.P. Mrs.
66. GAINES, E.P.
66. YORK, T.
67. GAINES, Arthur
68. HYLAND, Paul & Saundra(Gaines)
69. OHSE, Charles
70. MOORE, Ira
71. HEBERLING, Geo.
72. MONTFOORT, J.
73. MONTFOORT, Bessie
74. PETEFISH, T. & Ethel
75. MOORE, Ira
76. THURBER, Gilbert
77. TURNER, Fred
80. SIZER, C.

Burrs from his mill
mark the grave
of
Henry Hiatt

CLINTON

Clinton is situated about 15 miles southwest of Lawrence.

First settlement was made in the spring of 1854 .

The post office was established at Bloomington, about a mile east of Clinton in July 1855. Harrison Burson was first postmaster. The first post office was closed and a new one was established at Clinton August 30, 1858 - J.A. Beam was postmaster, who also opened the first store. At one time Clinton was considered for the County Seat. (1858)

Clinton Presbyterian Church was organized in 1860, by Rev. William RANKIN and had the following members: J.C. STEELE -- Elizabeth STEELE -- L.S. STEELE -- Hattie STEELE -- R.A. DEAN -- Mary DEAN -- Mrs. WATTS.

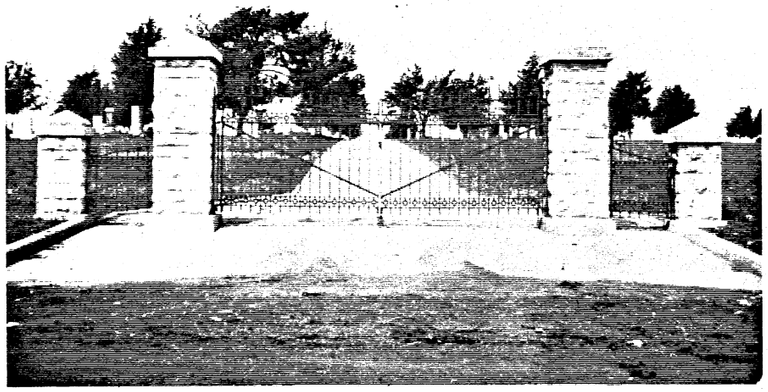

"Old" Gate
Clinton Cemetery
about 1920
Photo: Vivian Clough

* * * * * * * * * * * * * * * *

BEAM CEMETERY - SHAWNEE COUNTY

Location: This private cemetery is located on a bluff East of Richland in Shawnee County, just over the Douglas County line.

History: Because of his connection with Lawrence History, we felt the L.J. Beam Cemetery should be included in this work.

Second Lieutenant L.J. Beam was in command of the Kansas Fourteenth, a group of new recruits who had the misfortune to be in Lawrence at the time of Quantrill's raid on August 21, 1863. Quoting from A History of Lawrence by Reverand Richard Cordley: "Seventeen recruits for the Kansas Fourteenth were shot at the first charge. They were under the Command of Second Lieutenant L.J. Beam, who had gone to Leavenworth on business the day before. They had been recruited but a short time. They had drawn clothing, camp equipage and tents, but had not been mustered in nor armed. They were dressed in United States Clothing the morning of the raid. But for this distinctive mark they probably would have fared better. They were just rising as the charge was made, and only five of the twenty-two made their escape. Lieutenant Beam always regetted that he was not with them, as he thought he might have done something towards organizing them for defense. After the raid Lieutenant Beam rapidly recruited another lot of men, and went into the Kansas Fifteenth with the same rank, Second Lieutenant, but was promoted until he became Major of the regiment". (A list of the above recruits is in Volume I).

L.J.Beam buried three children and his wife on his own land on a bluff south of their home. The cemetery is enclosed by a 4 foot high native stone wall with a black iron gate. Three 6 foot spire tombstones mark the graves; one for Major Beam, one for his wife Sarah and one for their children. The cemetery itself is neglected, with brush and trees overshadowing stones and wall alike, Although the markers are all in excellent condition and standing completely upright.

The Beam home is still where it sat on the Beam property in the 1860's, complete with History and Memories.

Copied from stones November 14, 1987.

Major L.J. BEAM died Mar. 24, 1901, aged 62 years - A Noble Life
Sarah F. BEAM, Mar. 27, 1844-Apr. 3, 1898 - A Pure Life
M. Florence dau. of L.J. & S.F., B: May 14, 1878-D: Nov. 13, 1886
Freddie son of L.J. & S.F., B: & D: Dec. 10, 1876
Willie son of L.J. & S.F., B: & D: Aug. 19, 1867

CLINTON CEMETERY
CLINTON CEMETERY DISTRICT
CLINTON TOWNSHIP

Location: Clinton Cemetery is located one mile west of the village of Clinton. It contains 5 acres, described as beginning at the southeast corner of Section 16, Township 13 South, Range 18 East, Clinton Township, Douglas County, then West 40 rods, then North 22 rods, then East to the East line of said quarter section, then South to the beginning. Also, beginning at the northeast corner of said section, then West 660 feet, then South 180 feet, then East 660 feet, then North 180 feet to the point of beginning of Section 21, Township 13 South, Range 18 East, in all containing 7.73 acres.

History: Clinton Cemetery appears to be one of the oldest rural burial grounds in Douglas County. As far back as 1854 this plot was being used for that purpose. As near as is known, the first person to have been buried there was an Indian man. In those days a coffin was hauled to its final resting place on an oxcart. The earliest graves with markers are those of Harriet STEELE, wife of L. S. STEELE, Sept. 3, 1859, Isaac DAVIS, Nov. 13, 1859, Augustus HASKINS, 1859, Gertrude E. COPELAND, Sept. 30, 1859, and two children, whose dates are almost obliterated, one of whom died Nov. 21, 185(?)

On Nov. 17, 1868 the Clinton Cemetery Co. purchased for $50 a plot of ground containing five acres for a burying ground from a Mr. Albion (Michael Albin?).

On April 5, 1869 the Clinton Cemetery Association was formally organized by five of the early settlers of the community: Ebenezer Disbrow, A. S. Baldwin, Henry Heine, William Hughes, and Carson Wicks. Disbrow was elected president; Hughes and Wicks were the other officers. A charter for the cemetery was issued on April 10, 1869. On June 7, 1869 a warranty deed for this land was filed from Lawrence D. Bailey to the Clinton Cemetery Co.

At a meeting of the stockholders held at the cemetery on Tuesday, Dec. 7, 1869 at 2 o'clock, M. B. Disbrow was chosen secretary pro tem and the following stockholders present proceeded to make a selection of lots:

Austin DEAN	E. G. MACY	Mrs. CLARA CURTIS	Mrs. Harold HARRELL (82)
Andrew STOUT	Orson MACY	Wm. HALDERMAN (55-56)	Andrew BALDWIN
J. C. STEELE	T. J. OSBORNE	Alex HALDERMAN	L. D. BAILEY (141-142)
N. ALGAIER	John L. WINTER	W. B. DISBROW	W. STOWE
Mrs. Mary DAVIS	Nancy WOOD	M. BAUM	John C. MOORE
Andrew WHITE	J. V. BRYANT	Carson WICKS	
H. HEINE	Michael ALBIN	James DEAN, Jr.	

The original plat was destroyed by fire, therefore there are many unknown and unmarked graves.

On May 13, 1919 the Clinton Cemetery Flower Club was organized, an idea brought to the community by Mrs. Fred Lobb from Liberal, Kansas. Margaret Cummings was elected president. Under her leadership a campaign of improvement was undertaken. Money was raised by an annual membership fee of $1.00. Ice cream sales, personal donations, and additional funds through lunches served at public sales contributed to the improvement funds.

A paved driveway, running east and west, was a big project and, while much labor was donated, the drive was completed at a final cost of approximately $1,200.The gateway was the next thing to be added. The stone pillars were built by Michael J. Murphy, who is buried not far from the gate he erected.

As these things were being done, a general program of improvement was going on. The grass was kept mowed, unsightly mounds of clay were removed, broken graves were filled, flower beds were started, shrubs were planted, and many other little things done, which added to the beauty of the cemetery.

The last permanent works were the retaining wall at the east end, an arbor vitae hedge, and the graveled drive running north and south, clearly dividing the cemetery into its four sections.

The officers in 1938 were Charles T. Kampschroeder, W. H. Barton, and Elmer Sawyer.

On June 15, 1972 a new addition of 164 lots was purchased from the Howard Kampschroeder farm.

The Cemetery Association contributes to the general upkeep of the cemetery, and has passed a ruling that clay left from a grave must be removed within ten days, or it is hired done and is charged to the burial permit. Altogether the Association has spent around $2,000 on improvements. Clinton Cemetery has been called "one of the most beautiful rural cemeteries in Kansas."

There are about 80 soldiers buried here. Their graves are marked with flags each Memorial Day, when services are sponsored by the Flower Club. Nearly all the charter members are resting here.

The history of black families plays a part in the Clinton Cemetery. About 150 descendants of the family of Joshua Lewis, who moved to the area from the slave South in 1872, held a reunion at the cemetery in 1980 to trace their roots from the grave markers.

Material for this history has been drawn from William L. Hastie's Record of Rural Cemeteries of Douglas County, Kansas. Information from grave stones has been compiled by Mrs. Goldie Hout and Mrs. Vivian Clough, Clinton, Kansas (Rt. 5, Lawrence). Maiden names and other married names, when known, have been added in parentheses.

SECTION I

STRAHAN
S½ 15 Jess R., May 3, 1904-Sept. 13, 1979

ANDERSHN
S½ 18 Harold E."Andy", Mar. 6, 1922-Mar. 17, 1981, Cpl. U.S.Army WWII, Korea

CHRISTIAN
S½ 19 Alma (Brown) July 9, 1912-Feb. 7, 1973

KIRKMAN
20 Lewis K., 1895-1955

HELSTROM
21 Hilma M. L., June 5, 1850-
Adolph ,Feb.. 22, 1855-Aug. 17, 1927
Alma Aurora C., Oct. 27, 1853-Mar. 23, 1923

BROWN
Anna Marie, Mar. 29, 1889-May 8, 1937

BROWN
J. Walter, July 6, 1865-Sept. 10, 1954

HOBBS
S½ 22 Earl Morgan, Aug. 19, 1889-Sept. 14, 1952
Myra Blanche (Harrell), Sept. 8, 1889-Jan. 27, 1973

WEST
Mary, Apr. 12, 1880-Aug. 6, 1968

HELSTROM
N½ 22 Axel, Sept. 26, 1886-Oct. 1, 1964
Harry, Aug. 30, 1887-Aug. 17, 1969

SCHMITT
N½ 23 Anna G., (1900)-(1977)

TUCKEL
24 Kerwin Dale, Sept. 30, 1931-Nov. 25, 1964
Harry W., June 16, 1903-May 23, 1978
Matilda N. (Bahnmaier), May 22, 1901-Dec. 17, 1981

STULTZ
25 Fred, Dec. 24, 1910-Jan. 19, 1920
Helen Iva, Jan. 9, 1884-June 18, 1953
Dean, Sr., July 2, 1881-Jan. 27, 1948

HEISE
S½ 26 Joseph Charles, ---- 1967
Mable B. ---- 1963

STULTZ
N½ 26 Elmer, May 17, 1907-Feb. 18, 1969
S½ 29 John Mervin, Oct. 6, 1922-Sept. 14, 1971
N½ 29 Freeman W., Sept. 18, 1908-Nov. 29, 1979

HOLDER
30 Christopher S., 1951-1968

GOFF
S½ 31 Harold W., 1902 - 1973

COLE
N½ 31 Harry Leonard, Mar. 8, 1892-Dec. 31, 1977

GRESS
S½ 33 Bruce Z., Apr. 1, 1894-Aug. 14, 1979
Maude R. (Murphy), Mar. 30, 1898-1965

STULTZ
35 Velma L., Apr. 2, 1919-Oct. 22, 1977

FERGUSON
47 Earl H., 1917-1966
Leona (Lewis), 1922-1974

OSMOND
S½ 48 Lawrence, Jan. 13, 1888-Apr. 1, 1970
Clara, Mar. 18, 1892-June 14, 1962

BRITTON
N½ 48 C. Oscar, 1871--1962
Inezzella (Sutton), 1880-1969

BELLES
49 Charles Olin, Feb. 17, 1886-Jan. 22, 1947
Grace Edna (Harrell), Feb. 6, 1888-Mar. 24, 1977

HARRELL
50 Russell Marle, May 25, 1891-Jan. 16, 1975
Ada (Goff), Mar. 28, 1899-Nov. 28, 1946

ICE
S½ 51 Leonard, 1861-1953
Rose C., 1867-1937
N½ 51 Ralph Leonard, July 11, 1897-Mar. 31, 1953

NORMAN
52 Calvin Medley, Aug. 27, 1847-Sept. 16, 1931. Co.E, 51st & Co. A., 52nd, MO. Inf.

MC INTYRE
Bert, 1874-Feb. 20, 1942
Minnie May (Allen), June 12, 1868-Jan. 2, 1941

STEELE
Rebecca (Belles), Nov. 13, 1890-Nov. 19, 1927
James Farnum, 1886-Dec. 17, 1938
Aletha Fern, 1927-May 28, 1927
53 Edwin G., Feb. 20, 1884-Aug. 16, 1955
Amelia J. (Denewiler), Feb. 20, 1884-Oct. 13, 1958
Leila Ruth, ---- Jan. 29, 1910, dau. of Edwin & Amelia
54 Ira T., Sept. 14, 1844-Dec. 30, 1921
Mary Dana (White), Aug. 21, 1849-Jan. 26, 1946
Leila, 1891-1895
Emily, 1889-1895
Eva, 1881-1881

STOWE
55 Charles Freemont, 1862-1934
Lillian M., 1860-1934

BROWN
Sarah Fletcher ---- Aug. 22, 1879, aged 80 yr.,10 mo.,8 d.

STOWE
A. Maria ---- Nov. 25, 1867, aged 36 yr., 10 mo., 9 d.
Benjamin, ---- Mar. 7, 1907, aged 84 yr., 11 mo., 22 d.
Clarence B., 1867-1939

JOHNSON
56 Anna(Lundahl), Oct. 5, 1865-Aug. 21, 1913
John Frederick, Apr. 18, 1852-Dec. 3, 1941
* 1

TUCKEL
57 Felix, Dec. 1, 1878-Sept. 7, 1968
Clara A., Jan. 18, 1886-Nov. 23, 1958
Howard William, Apr. 29, 1924-Aug. 24, 1924

MC MULLEN
59 Lester C., Nov. 2, 1905-Apr. 25, 1974
Helen M., July 19, 1907-Nov. 18, 1970

TALLEY
Clyde, July 23, 1890-Jan. 3, 1952
Jennie Mable (Murphy), Apr. 23, 1891-Apr. 21, 1931
Carl Donald, Sept. 30, 1930-Oct. 6, 1932
Merle Calvin, July 8, 1919-Dec. 28, 1940

HELSTROM
60 Otto W., June 20, 1884-Oct. 4, 1935
Clara, 1896-1921
Valentine, 1899-1920
Max R., 1849-1912
Louisa M., 1858-1903, wife of Max
Ernest, 1893-1918

BOWEN
61 Cynthia, (-)
Addison Milton, Oct. 5, 1859-Feb. 23, 1928
Annie B., 1881-1904

KENNEDY
62 George W., Oct. 16, 1846-Nov. 10, 1910
Emma F., Aug. 7, 1856-Mar. 4, 1935
Roy, 1883-1960
Mary E., 1886-1969
Georgia M., July 27, 1912-Jan. 7, 1934
Infant daughter of W.D. & J.B. ---- Aug. 5, 1916

SMALLEY
63 Charles Luther, ---- July 28, 1891, drowned aged 17 yr., 3 mo., 23 d., son of Levid & Lucia

TUCKEL
64 Alford Felix, 1914-1923
William H. 1877-1968, Father
Anna M., 1883-1947, Mother

SMITH
65 Ruby, ---- Jan. 6, 1903
Opal, ---- Dec. 13, 1904
Phillip C., Dec. 25, 1864-Apr. 13, 1951
Nancy Jane, Oct. 28, 1868-May 28, 1928
Diamond Richard, Dec. 2, 1894-Oct. 19, 1918
Lydia E. (Buckhorn), Jan. 31, 1893-Oct. 27, 1918

CHRISTY
66 Jess, Mar. 23, 1878-Sept. 23, 1943

ANDERSON
67 Gustof, Aug. 20, 1845-Feb. 11, 1905
Ellen C., 1845-1930
Carl, 1875-1930
Albert, May 25, 1880-Sept. 15, 1937

GOFF
68 Beulah Mary, Oct. 18, 1911-Jan. 16, 1966
Richard R., 1916-1918
Ruth D., 1901-1916
George William, 1871-1922
Mary M., 1875-1943

BROWN
Anna May, May 8, 1907-May 12, 1962

MURPHY
N½ 69 Lena, Aug. 5, 1869-Dec. 8, 1959
Maichel J., Mar. 1, 1860-Jan. 15, 1936

UNGER
S½ 70 Harry, July 21, 1896-May 9, 1972
Eula L. (Denewiler), Dec. 13, 1896-Dec. 13, 1963
Patricia A., June 27, 1940-Aug. 7, 1940 daughter

BALDWIN
N½ 70 Fred Moreland, July 31, 1892-May 1, 1978
Teresa H.(Murphy), Apr. 2, 1893-Mar. 15, 1966
Lena Rose, July 13, 1918-Jan. 10, 1961

BENANDER
71 John A., 1864-1945
Mina J. (Richardson), 1870-1959
72 John Dewey, Oct. 7, 1898-Mar. 21, 1965
Agnes (Thurber), Mar. 26, 1900-Mar. 14, 1960
DeeWayne, 1925-1961

HENDERSON
S½ 73 H. Fred, Jan. 20, 1898-Oct. 19, 1969
Marybelle, Mar. 9, 1906-Mar. 21, 1963

DEATHERAGE
N½ 73 James B., Dec. 10, 1897-Mar. 14, 1965

MOLBY
74 Frank R., Apr. 3, 1900-Feb. 17, 1962

MURPHY
75 Harry L., July 19, 1900-June 23, 1978

CLOUGH
S½ 85 Joseph Mourice, Mar. 11,1898-Nov. 20, 1976, U.S.N.,WW I
Thelma May (O'Neal), May 17, 1901-Dec. 2, 1977
N½ 85 Richard Leslie, July 20, 1894-Feb. 22, 1970. 89th Div.,355th Rgt., Co. L, WW I
Myrtle Robina (Farmer), Apr. 13, 1901-Dec. 11, 1971
Alma C., Jan. 1, 1917-June 27, 1964

ANDERSON
86 Opal (Hollingsworth), Aug. 7, 1906-Jan. 3, 1960

KENNEDY
87 Susan Roxann, July 10, 1951-Oct. 6, 1954
Sherry Jeanne, Feb. 14, 1946-Mar. 5, 1963

KENNEDY
Olive Lee (Henry) Dec. 17, 1923-May 3, 1969
Iva L. (Surber), Mar. 5, 1885-Nov. 24, 1974
Samuel W., Apr. 8, 1876-Sept. 27, 1857

MANSFIELD
88 Joseph, Feb. 19, 1920- Oct. 1, 1943
Josephine, 1883-1959, mother of Edwina, Marybelle, Zellah, Joseph

BURNS
Clyde C., 1900-1952

FOX
Edwina (Mansfield)(Burns), 1904-1981

SURBER
89 Wesley Marquis, 1916-1924
Herbert Wesley, 1886-1952
Grace (Kennedy), 1890-1959

HAZZARD
90 James M., Sept. 26, 1900-June 20, 1975

CHRISTY
91 John, Apr. 17, 1876-Nov. 7, 1955
Gertrude M., Mar. 6, 1875-June 12, 1953
J.Arnold 1912-1942
James A., July 24, 1900-May 23, 1957

SPITLER
92 Jennie, June 11, 1857-Jan. 25, 1880
Mary E., Sept. 27, 1850-May 27, 1875

MALMBERG
93 Oscar, 1893-1953
Augusta Z., 1857-1942
John A., 1863-1922

MYERS
Dr. John Tennyson, 1884-1971
Emma (Malmberg), 1892-(?)

SHIRLEY
94 Mirtle May (?)-1887

HULCE
Dudley Bailey, May 25, 1863-Sept. 11, 1893

CHRISTY
95 Charles Ervin, Apr. 4, 1908-Mar. 19, 1921
Vera Maxine, Oct. 18, 1917-July 6, 1921

MC RILL
96 Elmer B., ---- 1880, son of W.B. & A.E.McRill, aged 1 yr., 1 mo., 6 d.

STRAHAN
Charles P., Dec. 23, 1869-Sept. 26, 1899
Killed in Railroad wreck in Montana

STRAHAN
A. J., 1835-1915
Mary J., 1945-1905

CHRISTY
Mary Valarie, Dec. 7, 1898-July 24, 1903

TEGERT
97 Galdah D., Feb. 9, 1865- Aug. 9, 1866
Flint F., July 24, 1863- Jan. 14, 1893
Golden E., Aug. 22, 1861-Aug. 14, 1866
(Children of J. & V. Tegert)
James, Dec. 20, 1820-Jan. 16, 1894
Viretta, Nov. 14-1838-( )

MASON
98 Charles N. ---- 1881, Son of J.N. & Carrie Mason, aged 1 yr., 8 mo., 21 d.

HILL
William C., 1858-1949
Ella L. (Mason), 1868-1929

MASON
Dorcas, ---- Oct. 14, 1894, aged 69 yr., 10 mo., 6 d.
Nelson, ---- ----

ANDERSON
99 Paul J., Nov. 12, 1913-Feb. 3, 1983
Emma (Anderson), 1876-1963
Joseph Thompson, 1863-1934
Syntyche T., Dec. 5, 1906-Feb. 28, 1907

BOWEN
100 Minerva J. (Rankin), Apr. 26, 1837-Mar. 31, 1922

KENNEDY
Jane A. (Fuller), July 5, 1818-Apr. 18, 1893
M. L., 1844-1914

WILSON
S½ 103 Maggie, 1865-1935

RABER
Russell, July 10, 1880-Apr. 12, 1934

WILLIAMS
Rev. Nathan, ---- Oct. 9, 1886, aged 70 yrs.

DAILEY
N½ 103 Joseph A., Sept. 13, 1870-Apr. 8, 1937
Lola Belle (Harrell), Aug. 1, 1880-Oct. 18, 1952

BOND
104 Harvey F., 1862-1936
Nannie E., 1859-1938
Eliza G., Jan. 14, 1891-Jan. 23, 1965
Cecil W., Mar. 23, 1893-Aug. 29, 1967

RABER
106 Roscoe C., 1880-1967
Laura E., 1886-1968
Marian, 1914-1917
Marie, 1913-1913

HULCE
107 John, June 20, 1826-Dec. 12, 1873
Sarah Ann (Hoagland), Aug. 18, 1828-Nov. 18, 1896

THURBER
108 Janet V. ---- Feb. 17,1940, dau. Hugh & Helen
George W., Sept. 10, 1879-Mar. 13, 1968

BADSKY
Carrie (Thurber), Apr. 1, 1889, Dec. 1, 1964

ANDERSON
Elsie, Mar. 20, 1921-Nov. 11, 1942, wife of Robert T. Anderson

THURBER
George Whitford, Jan. 13, 1910-June 20, 1930

ROBY
109 Infant son ---- ----
Mary E. (Sanborn), ---- May 24, 1873, aged 36 yrs., 4 mo. wife of John Roby

LOSH
S½ 110 Henry Arthur, July 23,1880-Mar. 29, 1963
Lura May (Woodward), Aug. 23, 1885-Oct. 28, 1966

KEMP
Infant Lewis Allan ---- Jan. 26, 1940

HILL
S½ 110 Charles H., Nov. 28, 1901-June 5, 1973
Samuel Emerson, Oct. 17, 1892-Apr. 17, 1955
William N., Sept. 22, 1888-July 19, 1940

BROWN
111 Charles W.,---- ----, Co. M., 9th KS Cav.
James C., 1812-1897
Maria G., 1817-1904

SURBER
112 Theodore, 1914-1920
LaVere Eugene, 1924-1968, Air Force, WW II
LaVergne Charles, 1894-1975
Maxie L. (Starnes) 1895-1981

WILLIAMS
113 C. V., May 10, 1854-Oct. 13, 1923
Otto, Jan. 14, 1878-Nov. 5, 1889

REIPEN
114 Jerry J., 1926-1926
James C., Apr. 26, 1903-June 26, 1976

KAMPSCHROEDER
115 William Carl, Nov. 16, 1902-Nov. 8, 1967
Wilma Ruth (Tuckel), Oct. 17, 1907-Dec. 7, 1956

WOODWARD
S½ 116 Russell J., May 7, 1886-Mar. 19, 1970
Maude M. (Moore), June 13,1886-Apr. 11, 1976

FITZPATRICK
N½ 116 Henry Lloyd, 1900-1971

SECTION II

DAILEY
12 Jasper A., 1896-1973

BORRES
18 R. J., ---- ----

KING
23 William S. ---- Oct. 8, 1869 (moved from plot #23 by Corps of Engineers) 1yr., 6 mos., 12 das.

LA HAY
Ollie & Ella ---- ----
T., 1800-1868
Frank, 1829-1863
Eugenia, 1831-1853
(moved from plot #23 by Corps of Engineers)

THOMAS
Martha (LaHay), 1835-1860 (moved from plot #23 by Corps of Engineers)

SUTHERS
24 Mrs. Charles Suthers (no stone)

WATSON
Amelia (no stone)

JONES
(No Christian name; no stone)

ADAMS
(No Christian name; no stone)

EVERSON
25 Crissie Marie, Jan. 2, 1975-Jan. 2, 1975

HOWELL
Thomas, Aug. 16, 1910-Nov. 13, 1975
John R., Sept. 1, 1899-July 13, 1968

SWALLOW
Benjamin W., May 5, 1876-Apr. 11, 1961

SHIELDS
28 Reginald L., May 5, 1919-June 3, 1969

JOHNSON
29 James S., 1884-1961
Mary G., 1884-1980
Eunice May, 1919-1975 (artist, teacher,writer)

CLINE
34 Sarah Ann, 1822-1903

WOOD
35 Helen M., 1923-1973
John Richard, Dec. 21, 1899-Aug. 10, 1981
Hulda, 1903-

BUFFINGTON
36 Abigail, Feb. 5, 1837-Dec. 23, 1877

URTON
S½ 37 Shirley Ann, ---- July 7, 1942
Lloyd Shelly, 1901-1966
Esther, 1909-(1983)

FULLER
N½ 37 Theresa E., 1890-1969

EDWARDS
Hulda J. (Dailey), Nov. 8, 1909-July 16, 1974
Lightle G., Sept. 17, 1896-May 18, 1966

EPPERSON
S½ 38 Cora A., Mar. 6, 1890-May 9, 1963
N½ 38 James L., 1886-1976
Willa S., 1909-( )

ICE
39 Omena Jane (Hout), Feb. 19, 1871-Feb. 17, 1960
William T., Dec. 6, 1867-Oct. 27, 1954
Calvin H., 1902-1951

FARMER
S½ 40 Retta L. (Hilbert), Sept. 25, 1923-Aug. 8, 1945

ZERN
N½ 40 Richard, 1883-1959
Maggie May, 1895-1971

SHEPHERD
42 John, 1790-1877
Elizabeth, 1795-1877

DESKINS
43 Mariann, Aug. 16, 1828-July 13, 1899, born in Nashville, Tenn.
C. F., June 10, 1826-Dec. 10, 1904, born in Tazwell Co, VA.
Clara L., 1875-1913
Fred E., 1868-1962
Annie Laurie, Mar. 20, 1867-Feb. 23, 1961
William Grant, Nov. 30, 1863-Aug. 8, 1941
S½ 44 Frank J., 1856-1929
Mattie (Moore), 1861-1904
Christine E., 1900-1904

PETEFISH
46 Charles, Sept. 3, 1856-Dec. 16, 1929
Katherine, Aug. 22, 1870-Oct. 19, 1953
Taylor, Jan. 22, 1866-Nov. 23, 1936

TUCKER
47 Harriet, ---- May 6, 1902, aged 94 yr. 2 mo. 9 d.
Corinne, ---- 1944
John, ---- 1903
Thomas ---- ----

TUCKER
William Ivan, 1874-1960

WARNER
48 Luetta L. (Tucker), 1868-( )
Daniel Henry, 1862-1944

TARPY
49 George Martin, Apr. 23, 1908-Aug. 31, 1923
Martin C., May 22, 1871-July 28, 1945
Sarah Jane (Harrell), Dec. 15, 1878-Dec. 25, 1956
James, 1855-1930
50 Arthur Lee, May 18, 1910-Sept. 9, 1975

PETEFISH
51 Margaret C., 1849-1918
George W., 1836-1907
Willard, Dec. 16, 1868-July 7, 1954

SLUSSER
52 William Oren, May 29, 1880-Feb. 22, 1962

BARBEN
53 Samuel, 1830-1907
Marie, 1830-1895
Godfrey, 1869-1892
Angel, Oct. 26, 1907-Oct. 26, 1907
Opal, Oct. 26, 1907-Nov. -- 1907
Pearl, Oct. 26, 1907- Nov.-- 1907
Ruby, Oct. 26, 1907-Jan.-- 1908

TOBLER
54 Edith Ann (Baldwin), Feb. 12, 1869-Mar. 8, 1928

TOBLER
John Jacob, Oct. 20, 1858-May 24, 1944
Fred A., Aug. 8, 1874-Sept. 5, 1913

HARRIS
55 Goldie (Rose), July 19, 1907-Aug. 12, 1958

DORNON
Mac, Oct. 30, 1860-Feb. 27, 1956
Lizzie, Apr. 17, 1866-Oct. 22, 1895

SLUSSER
Effie M., July 17, 1885-Feb. 11, 1969

ICE
S½ 56 Sarah E., Oct. 17, 1807-Apr. 15, 1900
Thomas, Jan. 11, 1808-Jan. 24, 1896

SWADLEY
N½ 56 Harris W., 1874-1964
Mary C. (Ice), 1870-1961

KELLEY
57 Louis M., ---- Jan. 31, 1970, aged 90 yr., 10 mo., 8 d.

SANDERS
Minnie (Riggs), Sept. 2, 1870-June 6, 1936
Bert S., Nov. 3, 1872-July 29, 1935
58 Helen Frances, Feb. 26, 1883-Oct. 26, 1919
Emma S., 1844-1907
James L., 1834-1900

DAILEY
60 Andrew J., Dec. 15, 1861-Dec. 4, 1926
Margaret A., Feb. 27, 1876-Oct. 10, 1960
David Jasper, 1876-1945

PONCELOW
George W., ---- Dec. 8, 1929, grandfather

PORTER
61 May Belle, July 7, 1879-Aug. 3, 1880
W. C., Apr. 24, 1833-Feb. 20, 1899
Sarah A., Dec. 12, 1841-Sept. 15, 1904

DRAPER
Mary E., ---- Jan. 18, 1895, aged 34 yr., 1 mo., 16 d., wife of G. W. Draper

KNIGHT
62 Jesse E., ---- Aug. 20, 1971, aged 6 yrs., 6 mo., 6 d., son of G.W. & N. C. Knight

WOOD
Gracie B., ---- Dec. 26, 1876, aged 6 mo., 3 d., dau. L. U. & M. M. Wood

MC KENNEY
Mary R., ---- Aug. 20, 1877, aged 7 yr., 11 mo., 8 d., dau. of T.J. & E. J. McKenney
Jess J., ---- Nov. 17, 1871, aged 63 yr.
Mary, ---- May 18, 1897, aged 79 yr., 1 mo, 2 d.

PLATZ
63 Lucinda, Oct. 30, 1860- Aug. 31 1871, dau. of P. & C. Platz
Phillip, Nov. 3, 1822-Aug. 8, 1897
Katherine, 1827-1915

MANN
Mamie M., May 18, 1898-Nov. 21, 1899, dau. of W. W. & E. Mann

HOWARD
65 John C., ---- Nov. 5, 1861, aged 69 yr.

THORNTON
66 Joseph C., ---- Apr. 10, 1927, Pvt., Ill. 76th Field Art.
Clifford, ---- Dec. 2, 1926
Irene, ---- Oct. 23, 1934
Will, ---- Feb. 6, 1960
Henry, ---- Aug. 22, 1927
Charles, ---- June 8, 1930

HILL
67 Noah, Jan. 19, 1875-Jan. 29, 1953

HAYDEN
68 Orvilla O., 1898-1932

WASHINGTON
George H., May 18, 1913-Oct. 24, 1957, PFC 1367 Engr. Dump Trk. Co., WW II
Albert, Jr., ---- May 10, 1943

LOGAN
69 Ernest M., Jr., Dec. 29, 1940-May 26, 1956
Elmore A., Apr. 22, 1886-Apr. 27, 1979
Effie May, Apr. 9, 1888-Apr. 14, 1977

PAYNE
S½ 70 Vera, Apr. 4, 1909-( ), dau. E. & H. Payne

HARLAN
Robert L., May 30, 1902-Feb. 7, 1967
Lena G. (Payne), May 15, 1894-Feb. 6, 1978

KISER
73 Lawrence E., ---- Aug. 20, 1977

PAYNE
75 Edger A., Nov. 4, 1869-Apr. 15, 1944
Harriet A. (Frazier), July 24, 1869-May 11, 1935

FRAZIER
N. G., ( )-( ), Co. E, 21stKS Inf., War with Spain

SIMPSON
S½ 76 Nelson, 1875-1954

THORNTON
N½ 76 Amanda, Dec. 15, 1890-Dec. 22, 1955
Joseph, 1884-1966, Sgt. 124th, Co. C

HADEN
77 John ( )-( )
Mary ---- Oct. 22, 1927

JOHNSON
Luta M., Oct. 6, 1886-Jan. 28, 1907

SIMPSON
78 Clinton, 1912-1916
Floyd, 1901-1909
Lula, May 18, 1884-Nov. 25, 1959

PETERSON
S½ 79 Alford and Alice ( )-( )
Irene, 1889-1930
Sherman A., Sept. 30, 1875-Sept. 8, 1929

LAWS
N½ 79 Mrs. Ann, ---- June 4, 1924
George, ---- Jan. 1, 1926, aged 94 yr.

FORTNER
N½ 80 Clara, ---- Oct. 9, 1932

HARRELL
82 Edith (Willey), 1875-1941
James Marion,1862-1935
Catherine A. (LeMaster), June 28, 1824-Jan. 3, 1901
John Hiram, Mar. 31, 1805-Oct. 1, 1867

TOWERY
83 Drusillia, 1820-1913

MC KENNEY
Nancy L., 1850-1930
John W., 1856-1921
Arthur, 1890-1898, son

BENNETT
Nancy C. ---- 1880, aged 32 yr., 8 mo., wife of Gideon Bennett

HOOK
85 Katherine F., 1839-1880, wife of James Hook
Lulu B., 1868-1870
Julia M., 1866-1883
Katie, infant, ---- 1880, aged 5 mo.

HATCHER
87 Oral, Oct. 27, 1890-May 23, 1966
Myrtle R., Feb. 8, 1895-July 7, 1973
Russell, Nov. 25, 1893-Dec. 25, 1968
Baby, ---- 1856

TUCKER
88 Baby, ---- 1934
Solon, 1891-1968
Baby, ---- 1956

BALDWIN
89 Rose W., Apr. 5, 1870-Sept. 3, 1897
Chester U., July 3, 1866-Mar. 16, 1939
Lavina, July 24, 1872-July 4, 1957

TOBLER
91 Katie M., 1881-1888, dau. of John J. & Susie Tobler
Charles B., May 11, 1884-Dec. 9, 1888
Hattie M., Jan. 24, 1888-Dec. 12, 1888
Infant ---- ----
Susie, Dec. 27, 1860-Apr. 25, 1899
Edna L., Apr. 9, 1908-Dec. 16, 1918

ELLIOT
92 David W., ---- Jan. 31, 1892, aged 29 yr., 6 mo., 21 d.
James D., ---- Nov. 4, 1908, aged 71 yr.
Mary M., ---- May 2, 1915, aged 79 yr.

GOFF
Marie, Mar. 5, 1916-Feb. 10, 1919

ELLIOT
Will A., 1865-1939
Frank F., 1870-1940

DUNN
93 John Willis, Mar. 31, 1856-June 6, 1936 (born in Providence, RI)
James B., 1848-1914
Maggie, 1858-1935
Peter, Aug. 12, 1812-Sept. 13, 1909, (born in Edinburgh, Scotland)
Henrietta, June 26, 1825-Feb. 12, 1895 (born in Edinburgh, Scotland)

OSBOURN
N½ 94 Martha, 1872-1935
Allen J., 1863-1945

WELLINGS
95 Edward L., Sept. 22, 1810-Feb. 27, 1895

HARRELL
96 Cassie D., Nov. 13, 1891-Sept. 26, 1966
Charles Earl, Jan. 7, 1876-Jan. 11, 1944
John, Feb. 10, 1845-Sept. 4, 1936, Indian fighter, 18th KS Cav., Co. A
Catherine V. (Anderson), May 25, 1847-Mar. 6, 1923

ANDERSON
Mary, 1836-1899
97 Joseph, 1805-1857
Edith Jane, Dec. 20, 1883-May 3, 1885
Obediah H., Aug. 15, 1835-Feb. 4, 1893

ANDERSON
Mary Jane (Woodward), Jan. 10, 1845-Dec. 29, 1928

WHELLER
98 Nancy, Sept. 17, 1857- May 15, 1882, wife of C. D. Wheller
Nancy J., Apr. 13, 1882-May 15, 1882, dau. of C. D. & Nancy Wheller

BOERHERCHER
99 Carl, 1873-1945
Lena (Neider), 1881-1946
Infant boy, ---- Sept. 5, 1918

PORTER
100 Children of Bryon & Emma:
Ruby, ---- May 26, 1882, aged 2 yr., 9 mo.
Harry, ---- May 28, 1882, aged 4 yr., 4 mo., 17 d.
Charles, ---- June 10, 1882, aged 7 yr. 2 mo. 19 d.
Purley B., ---- June 14, 1882, aged 6 yr. 4 mo., 3d.

HUMPHREY
101 Eddie C., Sept. 6, 1886-Jan. 31, 1894, son of W. Y. & M. A. Humphrey
Infant son, ---- Oct. 3, 1887

WATKINS
102 R. W., Nov. 27, 1820-Nov. 24, 1888, aged 67 yr. 11 mo. 27 d., born in Montgomery Co., Ala.

FARMER
S½ 104 Nellie (Hulce), Oct. 10, 1879-Feb. 11, 1912
Daniel C., Feb. 9, 1873-Nov. 7, 1940

YOUNG
Minnie M. (Farmer), Oct. 9, 1905-July 20, 1929

PRICE
S½ 105 David Tanner, ---- Jan. 18, 1889-aged 22 yr., 7 mo., 3 d.

HOOD
N½ 105 Harry I., Aug. 21, 1891-Jan. 22, 1957
Cora A. (Baldwin), Oct. 30, 1860-Nov. 21, 1893, wife of G. W. Hood

HATCHER
106 W. T., ---- Feb. 22, 1871, aged 23 yr., 3 mo., 4 d.
Margaret, Sept. 14, 1814-Aug. 20, 1897
William H., Feb. 22, 1810-May 4, 1887
107 Peter, Mar. 17, 1854-Feb. 14, 1903
Martha E., Nov. 18, 1861-May 19, 1930
Baby, ---- July 18, 1897

WHITE
108 Marian, baby, 1866-1867
Emily (Bissell), Sept. 2, 1811-Oct. 22, 1872, wife of Farnum White

DERBY
Frederick A., Jr., 1870-1960
Carrie J. (Patton), 1871-1956
Frederick A., Sr., 1836-1921
Clara Hannah (White), 1837-1935
Grace Emily, 1879-1966

MC LAUGHLIN
111 Elizabeth, 1875-1967

MOORE
Sarah J. (Harrell), Aug. 19, 1846-Sept. 29, 1932
John Creek, Dec. 20, 1843-Oct. 28, 1925
Susan, Aug. 2, 1820-Aug. 6, 1904
Owen W., Jan. 29, 1860-July 14, 1865

KIMMONS
S½ 112 Leonard C., Sept. 11, 1914-Sept. 24, 1914

MITCHELL
113 Infant, ---- May 10, 1944

JONES
S½ 114 George Washington, Aug. 15, 1850-Mar. 15, 1925
Kate J. (Allen), Jan. 31, 1864-Apr. 22, 1939

GEORGIA
N½ 114 Carolyn, ---- Apr. 15,1946
Baby, ---- Aug. 15, 1930

JOHNSON
115 Henretta O. & Baby, 1885-1921
Charles, ( )-( )
Horace, ---- May 16, 1925

WOODWARD
117 Glen, June 19, 1895-Oct. 6, 1895, son of C. E. & A. Woodward
Gladys, June 19, 1895-Aug. 11, 1896, dau. of C. E. & A. Woodward

CHILCOTE
Mary Ann, Oct. 21, 1830-Jan. 18, 1912
John, Oct. 9, 1829-Jan. 27, 1887

MC COACH
118 Mary M., Feb. 29, 1843-Sept. 11, 1869
Anna M., Feb. 5, 1852-Dec. 31, 1883
Meredith Parson, ---- Aug. 29, 1883, aged 5 mo., 25 d., son of John & M. McCoach
Margaret, ---- Oct. 15, 1876, aged 64 yr., 6 mo., 3 d., wife of John McCoach

KAISER
S½ 120 Ellen N., 1862-1911
D. Perry, 1853-1917
Florence, ---- May 12, 1940
N½ 120 Naomi, ---- Nov. 15, 1957
Frank, 1896-1976
Amelia H. ( )-( )

BROOKINS
122 Silas, ---- May 10, 1889, aged 60 yr.

CANADY
Felix ( )-( ) Sgt. Inop't Batty, N.S.C.L.A.

MC COACH
123 John, ( )-( ), 1st Lt. 1st KS. Mtd. Inf., Co. D

PAYNE
Lorenzo D. ---- Dec. 22, 1875, aged 59 yr.
124 Baby, ( )-( )
Merton A., ---- Jan. 19, 1884, aged 46 yr. 25 d.
Catherine (McCoach), June 29, 1847-Apr. 17, 1935

MC COACH
M., ( )-( )

SIMPSON
125 Joseph W., 1865-1943
Washington, 1859-1921
Melissa, ---- July 3, 1901, aged 84 yr., 1 mo., 17 d.
Patric , 1806-1910

SMITH
S½ 126 Armisted, ---- Nov. 6, 1907 aged 80 yr.
Delphia, ---- Oct. 29, 1904 aged 71 yr.

BRENT
Mary, 1848-1930

LOGAN
N½ 126 Della, 1884-1934
William, 1880-1954

COWEN
127 Grace D. ---- June 15, 1907 aged 27 yr.
Queenie, ---- Mar. 5, 1905 aged 28 yr.
Alexander, 1846-1909
Harriett, 1856-1926
Sallie, 1888-1933

MITCHELL
128 Thomas H., Feb. 22, 1853-Mar. 18, 1915

HILL
Pearl M., Aug. 26, 1880-June 14, 1936

MITCHELL
William Stanfield, ---- Jan. 25, 1928, Pvt. 805th KS Pioneer Inf.

WAYMIRE
130 Frances D., ---- June 13, 1870, aged 22 yr., 9 mo., 6 d., wife of H. Waymire
Little Willie, ---- Mar. 2, 1867, aged 1 mo., 2 da.

MOTT
S½ 131 A. P., ( )-( ), 12th Ind. Inf., Co. H.

PERMAN
N½ 131 George, ( )-( ), 9th KS Cav., Co. A

FARMER
S½ 133 Raymond Boyd, Mar. 20, 1910-Sept. 11, 1957

MIFFLIN
N½ 133 Mary L., ---- Apr. 2, 1955

COMBS
134 Jennetta, ---- May 27, 1865, aged 1 yr., 21 d.

WOODWARD
135 Joanna, ---- Nov. 25, 1862, aged 11 yr., 10 mo., 25 d., dau. of J. E. & M. A. C. Woodward
Mary, ---- Nov. 7, 1866, aged 5 yr., 2 mo, 11 d., dau. of C. F. & S. E. M. Woodward
Frank, ---- May 19, 1868, aged 1 yr., 2 mo, 13 d., son of C. F. & S. E. M. Woodward

HUTCHESON
136 Hattie (Baldwin), 1862-1896

DAVIS
137 Bessie J. (Hulce), May 5, 1888-Nov. 29, 1971

HULCE
Adolphus, Feb. 19, 1854-July 2, 1942
Alice May (Baldwin), Aug. 22, 1858-Feb. 3, 1933
Effa May, Feb. 8, 1886-July 1, 1886
Fannie, stillborn, Feb. 27, 1894

STANWIX
138 Alden B., Aug. 9, 1872-Sept. 7, 1963
Mary (Baldwin), Oct. 28, 1877-Jan. 21, 1964

BALDWIN
Andrew S., 1829-1911
Mary E., 1832-1907
Frederick, Mar. 15, 1873-Nov. 17, 1874
Fisher, Feb. 4, 1864-Jan. 21, 1866

JOHNSON
139 Cornelius F., May 10, 1870-Apr. 6, 1936

UNBARGER
Rebecca Hefner, 1854-1878

HEFNER
Charles L., ---- May 29, 1876, aged 16 yr., 2 mo., 1 d., son of J. &. L. Hefner

HUMPHREY
140 Issac, Jan. 25, 1821-Aug. 16, 1913
Lydia Ann, Nov. 20, 1820-Oct. 7, 1901
Caroline, Nov. 8, 1845-May 24, 1908

HUMPHREY
William H., Nov. 16, 1846-
Apr. 26, 1914
Anna E., July 11, 1857-
Feb. 27, 1883

PATTON
141 Fred R., 1869-1924
Minnie O. (Bullock), 1874-
1934
George, infant ( )-( ),
son of F. R. & M. O. Patton
142 William Don, Feb. 8, 1881-
June 5, 1965

PATTON
Harriet D., Mar. 30, 1884-
May 29, 1961
Rachel W., 1842-1902
Richard L., 1842-1930
Ethel Grace, 1883-1884
Adelia E., 1842-1884

SECTION III

CUMMINGS
3 James McKee, 1892-1925
Agnes A. (Stanwix), 1891-1918

WOODWARD
S½ 4 Lotta Lou (Petefish), Sept.
27, 1861-Mar. 31, 1929
Ezra Geary, Oct. 18, 1859-
Oct. 12, 1938
N. Faye, Nov. 18, 1891-
July 23, 1974

HESS
N½ 4 Ethel May (Woodward), May 15,
1895-May 31, 1961
Edwin F., July 13, 1892-
May 17, 1977

BOWEN
5 Inez F., 1856-1927
Harvey B., 1849-1922
Darwin E., ---- Aug. 4, 1882,
aged 53 yr., 3 mo., 4 d.
Sarah A. (Shepherd), ----
Dec. 31, 1875, "In our 56 yr.
of marriage."

MC KEE
6 W. J., 1806-1891

CUMMINGS
Margaret I., Sept. 19, 1888-
Dec. 25, 1980
Emma (McKee), Jan, 17, 1857
Oct. 3, 1945
Henry A., Aug. 26, 1845-
May 30, 1895
Margaret (Calhoun), May 7
1815-Sept. 12, 1897
James, ---- May 26, 1868, aged
56 yr.
Isabella, Oct. 15, 1815-
Aug. 12, 1890

HEINE
7 Laurancia D., Nov. 3, 1836-
Sept. 16, 1876
Henry, June 5, 1828-July 3,
1902
8 Henry R., 1893-1979
Annie L., 1873-1944
Lucy C., 1861-1950
Mary Olga, 1902-1957

OREN
9 Abner, 1835-1905
Mary A., 1841-1925

DAVIS
10 Mary Ann, Aug. 31, 1805-
Apr. 2, 1882
Issac, 1847-1889

CHRISTIAN
12 Effie May, 1884-1927
Anna Belle, 1890-1917
Della, 1881-1901

CHRISTIAN
Peter, 1827-1903
Anna, 1829-1924

WHITE
14 Absolom ( )-( )
Sanford ( )-( )
Andrew, ---- Dec. 9, 1885,
aged 84 yr.
Polly, ---- Nov. 6, 1865,
aged 57 yr.

KIZER
16 Amelia H., 1891-1980

MITCHEL
Walter A., 1881-1936
Ruth (Kizer), 1881-1963
Gladys M., Feb. 2, 1901-
Dec. 5, 1974

HASKINS
17 Augustus, 1791-1859
Nancy, 1799-1871

MITCHEL
20 Solon, ---- Dec. 16, 1960

COWEN
26 Nickerson, ---- May 17, 1886
"Passed to the Spirit Land
on the 17th day of May 1886,
age 87 years. A Slave till
Lincoln's Proclamation Jan.
1, 1863." (Inscribed on
stone that was stolen.)

WEEKLY
27 Marion D., Sept. 8, 1859-
Oct. 23, 1887

BROOKINS
29 Jim, --- Dec. 18, 1918
John, ---- June 30, 1939
Dave, ---- Jan. 3, 1943

KISER
31 Glenn L., 1902-June 16, 1965
James H., Apr. 28, 1872-
Nov. 20, 1931
Maggie M., Jan. 21, 1878-
July 14, 1917
33 William A., 1882-1937

LOGAN
34 Minnie (Kiser), 1892-
June 14, 1973

KISER
Alexander, 1847-1926
Mary Jane, 1850-1922

WHITE
35 Lillian F. (Richardson),
Apr. 2, 1902-June 22, 1971
Olin G., Oct. 19, 1903-
Apr. 13, 1964

WHITE
Russell G., Nov. 28, 1876-
Dec. 17, 1956
Osie L. (Marshall), Feb. 24,
1880-May 22, 1947
George W., July 5, 1844-
Nov. 15, 1932
Martha Jane (Tucker), Feb. 13,
1840-Apr. 16, 1911

CHRISTIAN
36 Howard Lester, ---- Jan. 5,1948
38 Daisy Ann , May 15, 1888-
Jan. 1, 1942
Ruby Marie, July 15, 1914- Sept.
20, 1914, dau. of Fred &
Daisy Christian

DRAPER
39 Infant daughter ---- May 13,
1866
John E., Nov. 9, 1857-Apr. 6,
1863, son of Wm. & B. A. Draper

RILEY
40 Luney, ---- July 9, 1863, aged
19 mo., 5 d., son of J. &
Minerva Riley

SMITH
41 Isabel Shirley, Apr. 15, 1911-
Apr. 9, 1912, dau. of Emice &
Edith (Steele) Smith

STEELE
William H., Oct. 23, 1868-
Mar. 5, 1905
Isabella (Cummings), Mar. 29,
1843-Nov. 5, 1927
Robert A., Sr., Feb. 14, 1829-
May 12, 1898
Mary I., Nov. 27, 1876-
Jan. 20, 1893
Elizabeth M., May 11, 1871-
June 20, 1892

SMITH
42 Emice P., Apr. 15, 1879-
Nov. 9, 1914
Edith (Steele), Nov. 5, 1884-
Sept. 28, 1957

STEELE
Margaret (Calhoun), Feb. 22,
1875-Aug. 5, 1958
Charles A., Sept. 2, 1878-
Mar. 18, 1931
43 James Cooper, Nov. 11, 1801-
Nov. 7, 1878
Elizabeth F. (McLean), ----
Feb. 3, 1868
Harriet S., ---- Sept. 3, 1859,
aged 19 Yr. 10 mo., 6 d.
44 Edwin W., ---- Oct. 12, 1874,
son of A. J. & E. A. Steele

WOODWARD
45 Children of E. G. & L. L Wood-
ward:
Elva L., July 15, 1893-
Dec. 26, 1903
George P., Apr. 28, 1888-
Mar. 2, 1890

PETEFISH
Adda, Jan. 22, 1838-Oct. 26,
1886, wife of T. B. Petefish

HOLLINGSWORTH
47 Elenora, June 22, 1841-
Jan. 28, 1892
Albert L., Apr. 2, 1841-
Sept. 9, 1896
Robert V., Dec. 22, 1868-
Aug. 20, 1912
Ada, Dec. 3, 1865-June 17,
1928

MACY
50 Horace G., 1846-May 29, 1911
Lena, Dec. 18, 1868-Oct. 8,
1960

DEAN
52 Anna A., 1867-1951
Baby, ( )-( )
Wallace A., Sept. 23, 1862-
Apr. 28, 1906
Eva L., ---- Apr. 12, 1879,
aged 23 yr, 3 mo., 10 d.,
dau. of J. D. & J. E. Dean
James R., ---- June 24, 1926
53 Annie N. Nov. 22, 1860-
July 27, 1887
May E., May 22, 1861-
July 20, 1890
Mary V. (Steele), 1825-1914
Robert A., ---- Mar. 24, 1890,
aged 67 yr., 4 mo, 22 d.
Charles D., ---- Mar. 9, 1887,
aged 28 yr., 5 mo, 28 d.
54 James S., ---- Sept. 19, 1873,
aged 81 yr., 6 mo., 3 d.
Eliza, ---- Dec. 1, 1870,
aged 73 yr., 9 mo., 18 d.
Infant,)-( ), son of
J. H. & Annie N. Dean

HALDERMAN
55 Mollie (Margaret M.), 1871-
1964
Samuel W., 1867-1930

WHITE
57 Emeranda, ---- Mar. 9, 1880,
aged 54 yr., 11 mo, 3 d.

WOOD
60 John, 1835-1899
Sarah, 1835-1907

VAIL
Ella E. (Allen), 1867-1910

WOOD
Mary, 1868-1917
Malinda, 1865-1920
Sherman, 1866-1941

WHITE
61 Austin, ( )-( ), KS 9th
Cav., Co. A

COPELAND
62 Children of Rev. J. V. &
C. C. Copeland:
Gertrude E., ---- Sept. 30,
1859
( ), ---- Nov. 24,
1857

LEWIS
67 Melissa, Feb. 25, 1885-
Oct. 19, 1927
Callie Belle, Feb. 23, 1876-
Apr. 22, 1969
Edward P., May 1, 1884-Mar.
2, 1918

TURNER
Ethel May, 1913-1963

WASHINGTON
68 George, ---- Dec. 26, 1931,
79th U.S. Col'd. Inf., Co.F
Lemuel, ---- Mar. 6, 1894,
aged 18 yr., 10 mo., 25 d.
Amanda, ---- Mar. 19, 1889,
aged 48 yr.
Marion, ---- Feb. 13, 1882,
aged 1 yr., 20 d.
William, 1884-Jan. 1, 1885,
son of G. W. & Amanda
Washington
Infant son, ---- Sept. 1871,
son of G. W. & Amanda
Washington

TANSTON
71 Robert, ( )-( )

HAZELTINE
78 Lettitia, Jan. 16, 1809-
Feb. 22, 1861
David Porter, Feb. 2, 1808-
Jan. 8, 1861

OSBORN
81 Thomas J., ---- Aug. 2, 1871
Nancy, ---- Dec. 19, 1886,
aged 39 yr. 3 mo.
William, ---- Dec. 26, 1866,
aged 19 yr., 8 mo., 6 d. ,
son of T. J. & Nancy Osborn

SCOFIELD
82 Sons of G. G. & M. E. Scofield:
Frank, 1863-July 18, 1864
Arthur N., ---- Mar. 25, 1861,
aged 1 yr., 6 d.

AVERY
Sons of F. & M. Avery:
Louis J. P., ---- Jan. 19,
1865, aged 20 yr., 7 mo.
William F., ---- July 14,
1869, aged 37 yr., 5 mo, 17 d.

BRADLEY
86 Richard Lacey, Jan. 31, 1891-
Dec. 22, 1965
Elizabeth Jane, Dec. 24, 1901-
Dec. 8, 1978

MC DONALD
88 J., ---- Mar. 19, 1865,
aged 51 yr., 11 mo, 29 d.

TUCKER
90 George, 1855-1926
Susie, 1866-1936

TUCKER
Charles D., 1893-1896
Myrtle A., 1889-1913

STOUT
91 Jennie, Apr. 10, 1846-Oct. 20,
1871, wife of A. G. Stout,
aged 25 yr., 6 mo., 10 d.

HULCE
92 John Lawrence, July 6, 1868-
Jan. 14, 1924

REUSCH
Grace E. (Tucker) Hulce, June
4, 1885-Jan. 6, 1930

DOOM
93 Willie, ---- Mar. 2, 1821, aged
1 mo., 1 d., son of J. C. & J.
Doom

MACY
95 Ebberley,( )-( ), Asst.
Surg'n 79th U.S.C.T, Co. N
John G., 1849-1911
Ernest S., 1895-1913
John, 1885-1932

BURNS
100 Rev. R. J., ---- Feb. 25, 1891,
aged 63 yr., 9 mo., 23 d.
Margaret Ann, 1829-1913

PETEFISH
Mary (Richardson), Apr. 17, 1867-
Oct. 28, 1943
Marion P., Mar. 23, 1860-Feb. 8,
1935, son of Thomas B. & Adda
Petefish

STEBBINS
101 Parry Oliver, May 9, 1885-
Dec. 16, 1891
William Henry, Sept. 10, 1881-
Jan. 6, 1944
Cullen Clifford, Nov. 23, 1887-
Apr. 15, 1938, Waggner (sic),
35th Div., KS 110 AM TN
Elmer Eben, Jan. 25, 1883-
Aug. 18, 1918
James Taylor, 1847-Apr. 12, 1891
Nellie May, Feb. 25, 1891-
Mar. 12, 1891

HOUT
102 Henry Clay, Nov. 15, 1839-
May 19, 1909
Caroline (Hockensmith), June 20,
1837-Oct. 1, 1910

GIBLER
Jackson D., Jan. 5, 1866-
Aug. 7, 1934
Margaret E. (Hout), June 2, 1864-
June 15, 1944
Frances, ( )-( )

DEAN
103 James H., 1855-1944
Mary C., 1870-1939

GIBLER
104 Thomas W., July 25, 1859-
Nov. 26, 1923
Maryetta (Hout), Dec. 17, 1868-
July 3, 1959

GIBLER
Forest W., Infant, ----
Oct. 8-9, 1969

CLARK
105 Sarah, Feb. 24, 1843-June 12, 1867
William, May 6, 1804-Dec. 11, 1866
Huldah, June 27, 1816-Nov. 23, 1865, wife of Wm. Clark

CURTIS
108 Alfred, 1823-1867
Clara, 1831-1897
Frank A., 1860-1920

BOWER
109 W. E., ---- Apr. 15, 1861, aged 22 d., son of J. & M. Bower
Sarah A., ---- Feb. 1, 1865

WALDEN ?
James A., Aug. 16, 1861-Sept. 10, 1861, aged 25 d., son of Thom. Mary (Walden?)

BRYANT
111 Children of J. V. & N. C. Bryant:
Vesper B., Oct. 12, 1868-Aug. 27, 1869
William G., Jan. 10, 1865-Aug. 28, 1865
Emily W., Nov. 3, 1863-Mar. 23, 1864

HADEN
S½ 113 Lee, 1808-1931

SIMPSON
N½ 113 Joseph, ( )-( ), Sgt. 65th U.S. Cld. Inf.

JACKSON
114 Myrtle Marie (Logan), 1898-1982

LOGAN
Estella, Nov. 12, 1882-Mar. 10, 1961
Robert, 1841-1918
Bertha L., ---- May 11, 1896, aged 2 yr., 1 mo., 2 d., dau. of Robt. & M. J. Logan

FAULKINER
129 Johnie, ---- June 1, 1872 son of F. & A. Faulkiner

BROWN
130 Shadback, ---- Apr. 8, 1865, aged 5 mo., 24 d., son of J. C. & M. Brown

DISBROW
131 Ebenezer, Mar. 27, 1827-Jan. 8, 1880
Arthur, 1862-1868
Myra, 1875-1876
Willie, 1866-1866
Carrie, 1869-1879

CURTIS
N½ 133 Floyd, 1862 ----
Elizabeth, 1864-1935

LOSH
N½ 134 Charles Lester, 1872-1957
Myra (James), 1875-1945

HOUT
136 John Henry, Nov. 29, 1866-Oct. 26, 1942
Minnie Louise (Harrell), May 17, 1873-Dec. 31, 1935

GIBLER
S½ 137 Richard A., Mar. 27, 1932-Aug. 20, 1933
Sarah Louise, Feb. 4, 1903-June 22, 1979
William D., Feb. 16, 1900-Jan. 30, 1957
N½ 137 Willis, Dec. 29, 1861-May 18, 1946
John C., Jan. 29, 1870-Sept. 16, 1933
Nancy Lousia, Jan. 20, 1856-Jan. 31, 1926

DIRK
138 Violet May, Aug. 29, 1920-Aug. 29, 1920
James M., ---- Mar. 1, 1939
Baby Boy, ---- May 7, 1940
Floyd George, Sept. 10, 1921-Nov. 24, 1960
Goldie Mildred (Hout), Mar. 5, 1902-Feb. 25, 1960

JACK
139 Elliot, ( )-( )

SECTION IV

FLORY
5 Robert Claude, Feb. 10, 1919-Sept. 1, 1976

KAMPSCHROEDER
6 Lillian L., ---- Mar. 14, 1914
William H., 1876-1928
Effie F. (Kennedy), 1878-1954

WOODWARD
S½ 7 Frances, Aug. 11, 1893-May 30, 1956
R. Earl, Aug. 31, 1889-Nov. 15, 1949

PAYNE
N½ 7 Walter L, 1867-1929
Vienna (Chilcote), 1861-1940

SURBER
9 Frances A. (Woodward), Aug. 10, 1863-Jan. 3, 1959
Charles Wesley, Feb. 9, 1859-Nov. 4, 1898

WOODWARD
10 Ione, 1891-1918
Charles E., 1858-1948
Alice (Chilcote), 1859-1914, mother of Carl, Lura, Marvin, Earl, Ione, Merritt, & Charles

BARTON
11 William Harve, 1879-1957
William LaNiere, 1906-1920, son of W. H. & M. M. Barton
Myrtle M. (Woodward), 1881-1909

BULLOCK
Oliva F. (Woodward), Mar. 3, 1833-Aug. 11, 1920
John W., Mar. 16, 1819-Jan. 20, 1900, Lieut., 41st Ill. Inf., Co. C, 39th Ill. Inf., Co. I

POFF
Henry W. ( )-( )

WOODWARD
12 George W., ---- May 2, 1887, aged 35 yr., 3 mo., 9 d.
Maggie A. (Bullock), ---- Oct. 23, 1918, aged 60 yr., 19 d.
Noel, baby ( )-( )
Blain, baby ( )-( )

GREEN
Harry George, Apr. 16, 1909-Mar. 29, 1910, son of H. & M. Green

BULLOCK
S. W., ( )-( )

THOMPSON
13 Horace W., 1821-1869
Catherine A., 1826-1869

CARTRIGHT
Mary Victoria, 1848-1928
Constant J., 1843-1889

HOLLOWAY
15 Stephen S., Aug. 20, 1866-Jan. 20, 1949
Emma E., July 24, 1870-Feb. 17, 1957

MARCKLEY
16 David, Feb. 24, 1824-Jan. 4, 1875
Samuel, Mar. 25, 1789-Oct. 14, 1865

BRAWLEY
17 William, June 7, 1862-June 11, 1922
Mother, 1839-1916
Maggie, 1863-1906

WOODWARD
21 Albert Harrison, Oct. 25, 1878-Apr. 2, 1910
Evelyn Lucile, Sept. 20, 1901-Sept. 18, 1919
Grace J. (Hollingsworth), Feb. 27, 1883-June 2, 1950

WICKS
22 Infant daughter ( )-( )
E. L., ( )-( )
23 Carson, 1834-1915
Sophronia, 1834-1911
Elsie Mae, July 24, 1896-June 20, 1925, dau. of C. W. & E. M. Wicks

HALLMARK
24 Mattie B., 1877-1924
John H., 1860-1930
Elmer, 1900-1934

WOODWARD
26 Lemuel, May 23, 1799-May 27, 1874
Mary (Wilson), Aug. 3, 1814-June 11, 1899

CHRISTIAN
27 Charles Erastus, ---- Apr. 11, 1888, aged 14 yr., 8 mo., 12 d., son of J. W. & M. E. Christian

WOODWARD
28 Rev. David Thompson, July 11, 1817-Aug. 14, 1906
Matilda J., Nov. 4, 1832-Mar. 31, 1913
Abel B., Aug. 13, 1873-Apr. 1, 1919
Valentine T., Sept. 6, 1877-Sept. 29, 1946

GREEN
29 Harry M., 1879-1963
Mabel O. (Woodward), 1884-1963

HERSCHELL
30 William H., July 12, 1949-Apr. 14, 1968, Kans. AA, U.S.Navy

BARTON
Iva O. (Stanwix), 1886-1976

WOODWARD
31 Thomas Roy, Aug. 1, 1883-Jan. 4, 1922
Anna Belle, Oct. 6, 1886-Dec. 19, 1918, dau. of J. R. & M. E. Woodward
Letitia L., May 1, 1865-Dec. 19, 1918
James Rucker, Aug. 20, 1854-Jan. 20, 1931
Martha Ellen (Baum), May 26, 1854-Mar. 4, 1913

ANDERSON
32 Lillie May (Heckman), Nov. 11, 1878-May 2, 1964
John W., Mar. 20, 1868-Feb. 2, 1920

LAMB
Ruth A., June 29, 1855-Jan. 8, 1928

ANDERSON
Mabel Ruth, Sept. 13, 1904-July 20, 1907
Glenn, Mar. 13, 1914-Mar. 23, 1914

BEACH
33 Michael James, Aug. 7, 1941-Apr. 13, 1973
Mark, M. D., 1873-1918
Clara M. (Harper), 1880-1957
Emmett H., 1905-1980

KAMPSCHROEDER
34 Frederick Henry, 1874-1938
Marie Ella (Wise), 1883-1967

NELSON
35 Ernest, 1897-1972

DAVIS
36 Norma Jeanne (Dickey), Feb. 15, 1943-Oct. 25, 1977

STEELE
Robert A., 1872-1953
Rilla (Evans), 1881-1931

DICKEY
Roy N., Sept. 2, 1910-May 31, 1978

THURBER
45 Sharlet E., ---- Mar. 13, 1946
Stuart W., 1914-1964
Elmer, Feb. 12, 1883-Aug. 31, 1931

HOUT
46 Ruth (Helwig), Feb. 22, 1908-Apr. 30, 1976

SCOTT
Rose Lee (Jones), Nov. 26, 1889-Nov. 3, 1970

HOUT
Thomas Henry, Dec. 9, 1895-Aug. 4, 1953, Pvt., 335th Inf., 89th Div., Co. L, WW I

HUMPHREY
47 Eugene W., Feb. 10, 1909-Dec. 17, 1925
Maude M. (McKenney), June 18, 1881-Mar. 5, 1939
Horace B., Oct. 18, 1876-Mar. 3, 1958
Willie C., Mar. 16, 1878-Oct. 28, 1946

KAMPSCHROEDER
48 Glenn, Jan. 18, 1920-July 20, 1921
Charles Frederick, Oct. 16, 1870-Sept. 21, 1938
Sarah Frances (Shaw), Feb. 4, 1882-Feb. 22, 1954

HARRELL
49 Daisy Marie, Feb. 16, 1896-Mar. 26, 1916
David Benjamin, Mar. 9, 1860-Mar. 3, 1948
Ida Susan (Anderson), June 1, 1866-Aug. 31, 1951

POSTEN -BURNS
50 Arnold POSTEN 1906-1930
Mary POSTEN Sep.19,1869-Dec.30,1960
Robert William POSTEN(Unmarked)
Robert Wm. & Charlotte BURNS(Unmarked)
Hylma POSTEN(Unmarked)

THURBER
52 LeRoy, 1882-1969
Elsie C., 1875-1957
Mary Alice, 1850-1907
Mary Eliza, ---- July 10, 1871, aged 33 yr., 3 mo., 6 d.
Whitford, 1880-1905

THOMAS
N½ 53 Charles Hoyt, Feb. 13, 1902-May 21, 1972

REED
57 Lafe, Jan. 20, 1871-Nov. 8, 1915
Sarah, Dec. 27, 1868-June 6, 1939
Arthur, aged 9 mo.( )-( )

HALLMARK
58 William, ---- Sept. 13, 1883, aged 69 yr., 9 mo., 9 d.
Nancy, ---- Jan. 8, 1872, aged 51 yr., 9 mo., 3 d.
James W., 1855-1910

HOWE
Prentice, Dec. 11, 1874-Apr. 3, 1875, son of T. & Marilla Howe

CAYLOR
Minnie V., Oct. 25, 1873-July 10, 1874, dau. of P. H. & Susan M. Caylor

HOWARD
N½ 59 Frank P., May 25, 1867-Apr. 19, 1891, son of J. & A. M. Howard

HUTCHISON
61 Lucinda, ---- Dec. 9, 1888, aged 55 yr., 3 mo., 9 d., wife of E. N. Hutchison

BACHELOR
Charles, May 10, 1876-Apr. 29, 1944
Ella A., July 9, 1877-Sept. 4, 1938

SAWYER
Willie, ---- June 19, 1889, aged 10 yr., 6 mo., 20 d.
Armittie, ( )-( ), aged 9 mo., 3 d.
62 Ethel, ---- Dec. 12, 1918, aged 27 yr., 3 mo., 1 d., dau. of Mr. & Mrs. E. E. Sawyer
Nancy K., 1868-1948 (nee BARTON)
Dora, Sept. 6, 1850-Apr. 24, 1923
Elmer E., 1861-1940
Bryon, May 4, 1846-Apr. 22, 1900
Zorada, ---- Oct. 5, 1883, aged 66 yr., 11 mo., 23 d.
T. E., ---- Sept. 7, 1801, aged 80 yr., 3 mo., 22 d.

BLANKENSHIP
63 Stephen A., ---- Apr. 26, 1884, aged 28 yr., 4 mo., 2 d.
John, Feb. 1, 1831-Feb. 7, 1890
Lillie, Aug. 12, 1838-Feb. 17, 1925

BLANKENSHIP
64 Minnie B., 1862-1943
Belle, 1870-1949

NELSON
65 Augusta M., Dec. 4, 1863-
Nov. 12, 1937
Frederick H., Mar. 31, 1861
Nov. 22, 1934

THURBER
Louise C., Jan. 20, 1889-Jan.
8, 1919, wife of Carl Thurber

ANDERSON
66 Alford, 1873-1907
Christene, 1832-1919
John, 1833-1907

THURBER
Christine, ---- June 1, 1910,
dau. of Carl & Louise Thurber

KIRKPATRICK
67 J. Byron, 1889-1939
Adda Irene (McNish), 1896-
1975

MC NISH
Emma Olive (Hout), Aug. 1,
1863-Mar. 9, 1935
Bertin B., Nov. 11, 1886-
Jan. 20, 1905
William Andrew, May 12, 1869-
June 3, 1941

CUMMINGS
69 Myra Boyd, 1854-1930

DEY
Dorothy (Cummings), 1910-
1980

CUMMINGS
Grace F., 1877-1949
Arthur B., 1880-1945
Infant son, ---- Oct. 20,
1909, son of A. B. & G. F.
Cummings
70 Margaret, 1873-1950
William J., Jr., 1873-1960
William J., Sr., 1848-1919
Emma S. (Boyd), 1852-1938
Charles H., 1884-1945
Myra Belle, 1876-1963

TUCKER
71 Horace, ( )-( )

THURBER
72 Harry, Feb. 22, 1887-
Mar. 7, 1927
Pearl O., Jr., ----
Oct. 2, 1925
Pearl O., Sr., Dec. 24, 1888,
Nov. 30, 1953
Emma W., Jan. 29, 1896-
Dec. 13, 1971

HOLLINGSWORTH
73 Glenn A., July 21, 1910-
Jan. 8, 1975
Ollie L. (White), Mar. 27,
1874-Apr. 22, 1958
Albert, Oct. 8, 1876-July 14,
1936
Ralph Waldo, May 25, 1901-
July 16, 1925

KOEHLER
74 John E., Mar. 30, 1865-
Feb. 6, 1943
Bertha Nora, Aug. 4, 1875-
Feb. 20, 1927

ROBISON
75 Ida Blanche, Apr. 11, 1880-
Aug. 31, 1959
Edward W., July 9, 1877-
Apr. 11, 1954
Cyrus Dale, July 14, 1908-
Aug. 31, 1959

CRAWFORD
76 Rebekah Joyce, ----
July 21, 1982

DANIEL
S½ 85 Lois W., Aug. 16, 1907-
Mar. 29, 1981
Elaine V. (Herschell), Oct.
1, 1918-Feb. 20, 1979

HERSCHELL
S½ 87 Sarah Twig, Sept. 16, 1885-
Dec. 5, 1982
Charles J., Feb. 14, 1881-
July 31, 1971
Elvin C., Sr., May 19, 1909-
Feb. 16, 1981
S½ 86 John Duane-May 2,1952-June19, 1974

SIMMONS
N½ 87 George L., Feb. 18, 1890-
Jan. 11, 1957
John R., Aug. 4, 1865-
Feb. 1, 1935
Margaret, Mar. 22, 1869-
Mar. 23, 1944

ANDERSON
88 Oscar Ralph, Oct. 14, 1912-
Apr. 20, 1933

THURBER
N½ 89 Albert 1859-1940
Orville E. 1855-1926

BRADLEY
S½ 89 Huldah A. Oct. 17, 1864-Feb.
3, 1953
Amosa B. Sept. 23, 1854-July 5,
1932
90 Baby, ---- Feb. 28, 1927
Lettie Viola (Talley), Oct. 1,
1902-Sept. 7, 1975
Oral A., Nov. 29, 1892-
Dec. 1, 1967
Edward J., July 21, 1928-
June 23, 1946

SLUSSER
91 J. F., 1847-1931

WILLIAMS
Hazel E. (Slusser), Aug. 29,
1919-Dec. 20, 1971

SLUSSER
Clarence Benton, Aug. 7,
1871-Feb. 26, 1964
Lillie Fern, May 29, 1885-
Mar. 31, 1966
Grace, June 13, 1906-Mar. 27,
1951
Marvin E., 1908-1925

DEMERITT
92 Leslie J., Sept. 16, 1888-
Aug. 20, 1972
Florence Elizabeth (Claxton),
June 8, 1900-Nov. 30, 1978

CLAXTON
Laura (Hindman), Apr. 25, 1871-
Feb. 12, 1939

DEMERITT
Ruth E., July 30, 1924-
Feb. 25, 1925

LASSEN
93 Addie Bell, Dec. 17, 1936-
Sept. 16, 1956
Nellie M., 1898-1942
Hans J., Jr., ( )-( )
Baby ( )-( )

HOUK
94 Albert W., Feb. 22, 1898-
Oct. 21, 1960
Baby son, ---- Apr. 16, 1925

BUSBY
S½ 95 Maggie B., 1889-1968

CARRELL
N½ 95 Jessie, 1906-1924
James, Mar. 15, 1840-
Feb. 10, 1924

PUGH
96 Edward D., 1829-1904, 36th IA
Inf., Co.K
Eliza, ---- May 8, 1898, aged
32 yr., 9 mo., 28 d., dau. of
E. D. & Mahala Pugh

PETEFISH
97 Cristie W., July 11, 1900-
July 25, 1981
Almeda M., May 18, 1907-
Oct. 24, 1965

HOWE
98 L. Eliza, 1888-1982
W. T., 1873-1936
M. M., 1853-1912, mother

PARRY
S½ 99 Lloyd H., 1889-1972
Lida, ---- 1977

LOWELL
N½ 99 Jessie Byron, Feb. 19, 1886-
Mar. 19, 1967
Mary C. (Stebbins), Mar. 5,
1889-June 9, 1973

BARTHOLOMEW
100 Samuel, ( )-( ), 69th Ind.
Inf., Co. E

MC GUDER
103 Ada, May 12, 1895-May 31, 1911

JACKSON
Haywood, Oct. 3, 1892-
Aug. 30, 1918
Phobe, 1834-1924
Lucinda, 1849-1926

HALLMARK
104 Daniel Lee, Jan. 10, 1932-
Apr. 28, 1973

HALLMARK
Janet O., Dec. 3, 1946-
Feb. 3, 1969
Howard H., 1903-1979

MC NISH
S½ 105 Elroy Andrew, July 2, 1915-
Jan. 26, 1964

BIDINGER
S½ 106 Frank A., May 15, 1905-
Feb. 16, 1981

HALLMARK
N½ 108 Alvin T., Mar. 18, 1912-
Dec. 17, 1971, PFC Kan.
359th Inf., Co. I.,WW II

SLUSSER
S½ 109 Ivan F., Oct. 7, 1916-
Aug. 23, 1974

HILL
Howard, Aug. 26, 1909-
Dec. 5, 1982

ZINKHAM
110 John E., Aug. 19, 1884-
Mar. 31, 1975
Myrtle M. (Studebaker), Feb.
19, 1891-July 11, 1964

STUDEBAKER
Harry H., 1883-1964

LA DUKE
111 Raymond B., Mar. 28, 1902-
Jan. 3, 1979

HARRELL
N½ 114 Robert Eldon, July 17, 1927-
Feb. 24, 1966, U. S. Army
Trnsp., WW II

SECTION V

KAMPSCHROEDER
17 Howard W., Jan. 26, 1916-
Sept. 5, 1981

WOODWARD
58 Charles Kester, Dec. 28, 1901-
Apr. 8, 1976

SECTION VI

GIBLER
N½ 8 John Lewis, Mar. 12, 1896-
1974

OWENS
33 Opal Mae, Apr. 29, 1918-
Jan. 5, 1983

GIBLER
34 Ivan William, Sept. 6, 1897-
July 28, 1980
Goldie Marie (Schrabel), Dec.
15, 1898-Nov. 20, 1977

KENNEDY
39 Harry George, Jan. 16, 1909-
Apr. 22, 1980

GARINGER
48 Orla E., July 25, 1901-
Sept. 13, 1977

Additional stones April 1987

GARINGER
Gladys G. 8-22-1927 -- 3-18-1987

MATTHEWS
Rev. Robert John Lewis III
1-5-1929 -- 3-19-1987

TARPY
William Robert "Bob" 11-10-1924
2-20-1987

ANDERSON
52 Gary Joe, Jan. 5, 1948-
Dec. 4, 1981

CAMPBELL
64 John L., Dec. 17, 1930-Jan.
3, 1983

PETTENGILL
82 Walter F., Jan. 18, 1932-
Mar. 20, 1979

SCHIRMER
84 Joseph, Aug. 5, 1895-
Dec. 24, 1975

CLOUGH
87 Donald Roland, May 17, 1925-
Nov. 1, 1976

*1 JOHNSON
Anna L., B: Stockholm , Sweden
D: age 47yrs. 10mos. 16das.
John F., B: Tundred, Denmark
D: age 89yrs. 7mos. 15das.
Md: Feb. 16, 1892

WILSON
90 Fred, Feb. 7, 1915-
Nov. 26, 1982

JOHNSON
107 Duane Lee, Mar. 14, 1959-
Apr. 23, 1959
Rex Lee, Nov. 14, 1896-
Nov. 13, 1973

LA RUE
127 Harold G., Mar. 3, 1911-
June 2, 1982

C.W.Smith burials

RANDOL
Mrs. E.L. Dec. 13, 1904
24mos.

ULRICK
Clifford Oct. 27, 1897
age 4yrs.

TUCKER
John May 8, 1903 age 79yrs.

MIFFLIN
David Jan. 21, 1896

Additional updates from 1986-87:

ADAMS
Sondra (Anderson) 12 Jan. 1953-
19 Apr. 1987

ANDERSON
Thelma (Mann) 3 Oct. 1908-14 Sept
1987

BOWEN
Jay Robert U.S.Army 26 July 1958-
11 Aug. 1987

DODSON
E. Died Feb.8,1903

HOWELL
Stephen R. 28 May 1963-15 July 1987

OSMOND
William 11 Aug. 1918-25 July 1987

Up date June 30, 1987

ANDERSON
Arthur C. Mar. 3, 1918-Jan 28, 1985

ANDERSON
Gertrude E. May 22, 1887-Feb. 25, 1986

BENANDER
Winifred May 22, 1897-Sept 9, 1984

CLARK
Letha Odessa Posten Nov. 4 1907- May 29, 1983

COLE
Hazel Rachel Goff Feb. 8, 1896-Sept. 28, 1985

DAVIDSON
John Aug. 26, 1903-May 29, 1983

DESKINS
Martha Irene Bidinger Nov. 13, 1895-Oct. 27, 1986

DINWOODIE
Emily Mabel June 18, 1900-Sept. 29, 1984

FENSTEMAKER
Stanley T. Oct. 26, 1907-July 15, 1984

GOFF
Edith Goldie Wallace Feb. 19, 1901-Sept. 29, 1983

HALLMARK
Roy Dec. 21, 1901-Apr. 6, 1984

HARRELL
Vernon Merle U.S. Army Korean War June 2, 1927-Mar. 30, 1986

HERSCHELL
Harold C. May 15, 1912-May 24, 1985

HERSCHELL
Sarah Iwig Sept. 16, 1885-Dec. 5, 1982

HILL
Thomas I. May 8, 1906-Oct. 28, 1983

HOLLOWAY
Henry Arthur May 23, 1900-Jan. 18, 1986

HOUK
Alma Louise Harrell Mar. 23, 1919-Nov. 27, 1984

HOUT
Brandon Ree Oct. 20, 1982-Oct. 20, 1982

HOUT
George Dewey U.S. Army W.W. II Oct. 11, 1897-Dec. 5,1983

HOUT
Lloyd John Oct. 22, 1899-Aug 31, 1983

ICE
Helen May July 6, 1901-June 28, 1985

ICE
LaVern D. Aug. 27, 1897-May 1, 1986

JACKSON
Myrtle Marie Logan 1898-Oct 30, 1982

JOHNSON
Dale A. Mar. 5, 1916-July 13, 1983

JONES
Theodore R. Jan. 22, 1906-Apr. 15, 1983

KAMPSCHROEDER
Virginia Mae Whitehead May 20, 1922-July 10, 1985

KEEFOVER
William L. U.S. Navy W.W.II July 2, 1921-Mar. 9, 1984

KISER
Mary Priscille Apr. 22, 1888-Apr. 8, 1985

MADDEN
Elsa Boerkercher Dec. 13, 1912-Sept. 2, 1985

McDONALD
Vera Oct. 27, 1915-Feb. 2, 1985

NELSON
Emma Florence Kampschroeder Oct. 16, 1904-Sept. 29, 1986

SCHIRMER
Gladys M. Feb. 5, 1901-Oct. 21, 1983

STULTZ
Dean, Jr. W.W.II Jan. 13, 1925-Aug. 9, 1985

SWALLOW
Vern May 30, 1902-Nov. 15, 1983

THURBER
Candace Mar. 10, 1888-Oct. 21, 1984

URTON
Alma Ester Aug. 17, 1909-July 15, 1983

WILSON
Bernice Cole Jan. 11,1919-Dec. 31, 1986

WOODWARD
Lillian Marie Jan. 31,1903-Aug. 23, 1985

MIFFLIN
Large Stone A Memorial to Mifflin Ranch and Mifflin family 186--to 1904
Established by Grandfather David H. 1830-1893 1/20
Born in Slippery Rock township, Butler Co., Pa.
Married Grandmother Elizabeth (Jack) 1839-1918 3/22 Born in North Washington, Pa.
Thomas III 1860-1935 never married
Luella Viola 1865-1955 never married
Harry D. 1866-1928
Born on the ranch
Olie Viola 1871-19 --
Frank 1874-1940 5/31
Robert H., II 1882-
Rolley (age 7 Died in 1870's)
Herbert (age 5 Died in 1870's)
1984-All stones furnished by W.H.Mifflin in return for Love of Tom and Lou and their aid given to him while at K.U.
Willie Henry MIFFLIN 1899,6/21 cremated 198- Kansas State Guard 26th Battalin, Co. A. R.O.T.C. K.U. 1921-1922
The only MIFFLIN family born on the Mifflin ranch
Father- Frank MIFFLIN 1874 2/22-1940 5/31
Mother-Emma (Evans) MIFFLIN 1873 8/10-1947 12/29
Brother-Dewey Irvin 1898 5/10-1978 8/4
Sister-Hazel Carrie 1904 2/16-

Little stone
Thomas MIFFLIN III 1860-1935
Luella Viola MIFFLIN 1865-1955

Another little stone
Rolley MIFFLIN age 7
Died in the 1870's
Herbert MIFFLIN age 5
Died in the 1870's

FUNKS MORTUARY

KIRKMAN
Clara May Apr. 3, 1852-Dec. 24, 1921 age 69yrs. 7mos. 21 das.

MACEY
Clara Bell, D: July 3, 1922 age 70yrs.

NAME	BURIAL	AGE
ANDERSON, J. ch. of (Belvoir)	16 Apr. 1897	1yr.
BARBER, Samuel	4 Feb. 1907	76
BARBE(IE)N, Godfrey	31 May 1892	-
BARBIEN, Mrs.	2 Dec. 1895	-
?BELLORNA, Ma(r)y	12 Sept. 1905	26
BREWER, Thomas H. Pvt. Co. 69th Ind. Inf.	24 Aug. 1897	64
BROOKINGS, Sherman	4 May 1898	25
BROWN, Mrs. A. Eden	17 Dec. 1904	62
BROWNELL, Inf. of G.A.	10 Jan. 1891	-
CLAYBORN, Inf.	22 June 1904	5wks.
CONNER, Mr.	14 Oct. 1900	35
COOPER, Nellie	12 Feb. 1892	-
CUNNINGHAM, Mrs. C.F. (Col.)	17 July 1893	(Belvoir)
DAVIS, James W.	7 July 1901	55
DODSON, Mrs. Belle	10 Mar. 1903	48
DOWNS, F.E., 2 infs. of	21 Feb. 1907	-
DROWN, child of	12 Dec. 1891	-
EVANS, CHILD OF	9 Mar. 1891	-
GOODALL, Ollie	13 July 1903	35
GRIFFITH, Joseph	9 May 1903	18da/wk?
HAYDEN, Ed.	12 May 1901	21
HAYDEN, J.	6 May 1902	57
HILL, Aurena?	1 Feb. 1901	4
HILL, Ed. (Col.)	8 Sept. 1905	21
HILL, Fred	9 Feb. 1904	20
HUFF, Mrs. L.C.	30 June 1892	-

NAME	BURIAL	AGE
HUMPHREY, child of	18 May 1893	-
JACK, E.	18 July 1897	-
Johnson, C. son of	1 Nov. 1905	1wk/mo?
JOHNSON, child of Geo.	29 Oct. 1903	1da.
JOHNSON, Elvira	10 June 1903	17
JOHNSON, Mrs. Lutta	29 Jan. 1907	-
KASSABAUM, Jennie Alice	2 July 1895	7wk/mo?
KISER, child of	14 Jan. 1905	6das.
LOGAN, Bessie	11 May 1896	2
LYND, child of	22 Feb. 1895	-
MAJORS, Mrs. P.	21 Aug. 1892	-
MARTIN, child of	4 Mar. 1892	-
McCORD, Mrs. Mary A.	24 Mar. 1902	84
NEFF, Mrs. Elizabeth(Belvoir)	25 Feb. 1897	60
NELSON, Rose	30 July 1901	8
PARKS, Elizabeth E.	5 Apr. 1951	67
PARNOLL, THOMAS	11 May 1898	73
PATTY, child of	21 Feb. 1892	-
PORTER, B. child of	9 Feb. 1898	2
ROHRBAUGH, ?(Davis)	17 May 1903	3mos.
RUDROW, Mrs. L.	17 Apr. 1899	30
SAUNDERS, Mrs. Emma S.	4 Apr. 1907	63
SAVAGE, Edmond	8 Sept. 1891	-
SHIRLEY, child of	8 Sept. 1892	-
SIMPSON, Miss.	29 Feb. 1892	-
SPITLER, Jacob	3 Aug. 1901	80
STEELE, Mrs. M.	30 Sept. 1891	-
THOMPSON, Robert	28 Aug. 1900	80

Above information
From record book of C.W.SMITH Undertaker & Embalmer 1890-1907

HEINE, Elizabeth J. 1837-1866 Frank W. 1854-1865 11 yrs. old Infor. from Martha Parker

Additional burials from C.W. SMITH Mortuary Book Possibly No Stones:

NAME	BURIAL	ORDERED BY	AGE
BALDWIN, Mrs. A.S.	26 Sept. 1907	Son A.S. BALDWIN	74
BECK, Anna S.	25 July 1892	N.J.Holm(?)n	-
BROOKINGS, Lillie	23 Feb. 1895	WM. Reynolds	-
BROWN, Mrs.	14 Mar. 1891	—	-
BULLOCK, John—Lt. Co. C. 41 (91) Ill. Inf.	30 Jan. 1900	Mrs. Maggie Woodward	71
CHRISTY, (?) Valerie	22 July 1904	John Christy	5
DAILEY, Eliza	11 May 1898	Ed Pugh (Shippedfrom Denver, Col.)	30
DAVIS, John W.	31 July 1902	Jas. H. Harrell (Shipped from Ossowatamie)	60
DEAN, Infant	5 May 1905	R.L. Patton	—
FRAZIER, Nath—Co. C. 2 Ohio Vol. Inf.	10 Dec. 1898	E.A.Payne-J.R. Woodward	71
HOOD, Mrs. G.W.	22 Nov. 1893	G.W.Hood	33
McKINNEY, child of	8 May 1900	Wm. McKinney-W.L. Payne	10 ?
MIFFIN, David	21 Jan. 1896	The Family Saunders	-
PAYNE, child of	29 Nov. 1863	—	4 ??
RANDOL, Mrs. E.L.	13 Dec. 1904	Horace Randol	24 mos.
ROHRBAUGH, (?) Davis	17 May 1903	Leigh Rohrbaugh	3 mos.
SECHRIST, Mr. Thos.	15 July 1891	F.A. Derby	-
SIMPSON, Josie	29 Apr. 1892	J.W. Simpson	-
SMITH, child of P.C.	14 Dec. 1904	P.C.Smith	
SMITH, infant	6 Jan 1903	Philip Smith	
STEBBINS, child of	12 Mar. 1891	Thos. Gibler-James Stebbins	-
STEBBINS, child of	16 Dec. 1891	—	-
STEEL, Miss.	22 June 1892	R.A. Steel	-
STRAHAN, Charles	2 Nov. 1899	A. John Strahan	-
TUCKER, child of G.	26 Dec. 1896	Geo. Tucker-Mr Dean	3½
TUCKER, Mrs. Harriet	6 May 1902	Thomas Tucker	94
TUCKER, John	8 May 1903	W. (?) I. Tucker	79
ULRICK, Clifford	27 Oct. 1897	Henry Ulrick	4
WASHINGTON, (?) Lewis	8 Feb. 1895	Geo. Washington	child
WASHINGTON, Mrs. L.	25 Mar. 1902	Geo. Washington	24
WASHINGTON, child of Marie	19 Apr. 1902	L. & Geo. Washington	1½ mos(?)
CHILD OF (can't read)	28 Sept. 1892	? Hood	-
SUSAN (can't read)	22 Feb. 1895	can't read	

BURIALS AT BELVOIR
CLINTON TOWNSHIP

About thirteen miles southwest of the City of Lawrence, was a settlement known as Belvoir. Some of the first permanent settlers who came in 1855-56 were: Henry Heine, James M. Dun, Madison Clayton, Robert Dean, Henry McKenzie, Andrew S. Baldwin, A.E.Northrop, John Hulce, Daniel Duck and a Mr. Smith who died in 1856, which was probably the first death in the neighborhood.

A post office was established in 1868, but because the Carbondale branch of the Union Pacific Railroad was completed, Belvoir Post Office was moved 2½ miles to the railroad, which brought the business community to that point. (1)

There is no "Belvoir" Cemetery, but in C.W. Smith's Mortuary Book are listings of burials in Belvoir as follows:

W.J. McKEE, Bd: 2 Nov. 1891, ordered by H.J. Cummings, no age given *
Mrs. Jane A. KENNEDY, Bd: 18 Apr. 1893, ordered by N.L. Kennedy, no age given *
Thos. ICE, Bd: 24 Jan. 1896,ordered by Thos. Ice, Jr., no age given *
Mrs. Elizabeth NEFF, Bd; 25 Feb. 1897, ordered by B.L. Hoover, Ae. 60 yrs. no stone
Mrs. Sally ICE, Bd: 15 Apr. 1900, ordered by Thomas Ice family, Ae. 92 yrs. *
(This could be Sarah Ice buried now in Clinton Cemetery)
J. ANDERSON, (child of), Bd: 16 Apr. 1897, ordered by Willie Cummings, Ae. 1 yr. no stone
Anna S. BECK, Bd: 25 July 1892, ordered by N.J. Holm(?)n, no age given *
Mrs. Margaret CUMMINGS, Bd: 13 Sept. 1897, ordered by R.A. Steel, Ae. 85 yrs. *
CUNNINGHAM, Mrs. C.F. (col.), ordered by H.A. Cummings, Bd: 17 July 1893 no stone
Emily M. STEEL, Bd: 14 Feb. 1895, ordered by Jas. T. Steel, no age given *
Lelia STEEL, Bd: 20 Feb. 1895, ordered by Geo. F. Steel, no age given * (2)

It is possible that the above listed were first buried in private lots, - on home land, or in other burial sites and later removed to Clinton Cemetery - those names with * now have tombstones in Clinton. Those without * have no stones (3) - and possibly are still where they were originally interred.

****

JOSEPH ANDERSON - PRIVATE BURIAL
CLINTON TOWNSHIP

Location: Original burial was on the Anderson farm 1½ miles S.W. of Clinton.

Legal Description: N.E.¼ of Section 27, Township 13, Range 18. (1)

History: Joseph Anderson was born in New York in 1805 and died in Clinton Township, Douglas County, Kansas sometime in the fall of 1876. (The death date on his tombstone is wrong) - his wife was Sarah B. who was born in New York in 1817. The 1875 Kansas State Census lists Joseph Anderson - 66 years old, a farmer born in Virginia, came from Illinois to Kansas. His wife Sarah is 56 years old, born in New York, came from New York to Kansas. Mary Anderson is listed with them, age 40 years, born in Missouri, came from Illinois to Kansas. In the same household is a boy age 14 years named Geo. Northrup, born in Kansas. (2)

It is believed that Joseph and Sarah brought their family to Kansas in 1854 and settled on the farm where Joseph was buried. It is also believed that two of their children were buried here, and their bodies were never removed as was Joseph's. Joseph now rests in the Clinton Cemetery, removed from his original grave when the Army Corp bought the Anderson property to be included in the Clinton Dam project. (3)

Other notations:

Joseph and Sarah Anderson deeded land June 28, 1876 to John and Catherine Harrell in consideration of $20- Bk. 14 (4)

Notations in the Weekly Western Home Journal and the Republican Daily Journal announce the settlements of the estate of Joseph Anderson. Final settlement was published in October, 1879. (5)

****

JONES - VANCIL CEMETERY
CLINTON TOWNSHIP

Owner: Kansas University Endowment Association.

Legal Description: NE¼ Section 25, Township 13, Range 18 in Clinton Township.

Location: In a wooded area just, to the west of the horse trail, two miles north of Lone Star.

History: The land on which this (abandoned) cemetery is located was pre-empted by Marshall J. Jones. The N.W.¼ of the same parcel of land was pre-empted by Isaac C. Vancil; the S.W.¼ by Daniel Vancil and the S.E.¼ by Lois Johnson. (1) An indenture was made between Henry and Martha Ulrich (daughter of Marshall and Mary Jones) to the Jones Cemetery Association for $5.00 on August 25, 1884. The trustees were: Henry Ulrich, James M. Halbert, Michael Catherman, J.W. Matney, and Thomas Bond. These records are on file in the Secretary of States Office.(2)

Marshall J. Jones was born October 24, 1817 and Mary Ann Holmes born September 23, 1816 near Londen, England were married January 11, 1842, and came from Harpers Ferry, Virginia to Kansas in the spring of 1856. They had eight children. Their oldest son, Alpheus Alexander Jones, born November 25, 1842, died April 11, 1863 and was

buried beside his father who died October 3, 1862. Mrs. Jones died May 19, 1863. Mr. Jones was a deacon in the Baptist Church. (These dates were taken from the family Bible and from information furnished by Almer Potter) All were buried in this cemetery. (2)

It is believed that at least six people are buried here, in graves marked only with rocks at the head and feet. Only two tombstones remain for those that were marked:

Abbie Vancil, died May 16, 1857, age 13 yrs. 2 mos., and on the same stone
Daniel Vancil, died Jan. 3, 1864, aged 50 yrs. 7 mos. 8 das.- The other stone is a foot stone with initials: A.V.

The 1855 Kansas State Census lists:
VANCIL, Daniel - farmer - age 30? from Iowa — Amelia age 40? — Elizabeth -- Abigail — Rachel — I. (no other name given) (3)

Isaac VANCIL and Mary E. Wood, both of Clinton, married April 3, 1859 by the Rev. D.J. Woodward.
Lawrence Republican April 28, 1859 (4)

****

LAHAY (ABANDONED) CEMETERY
CLINTON TOWNSHIP

Owner: U.S.Corps of Engineers now owns original site of this private cemetery.

Legal Description: SE¼, SW¼ of Section 8, Township 13 S, Range 19 East; containing 1.0 acres in Douglas County, Kansas.

Location: About one mile south of Lawrence and four miles west of U.S. 59.

History: Early maps show that the LaHay family was possibly one of the first two non-Indian residents near the crossing points on the Wakarusa. The other was Allen B.H. McGee. Both owned the land at the crossing on the Clinton-Wakarusa township line, later the site of the Lown Bridge. (1)

The LaHay family must have been the first settlers in Sigel since Eugenie LaHay died in 1853 and was buried in the family plot. The date on her tombstone is 1831-1853. This date is before the Kansas Territory was opened for settlement.

The LaHays were French Canadians and had settled in Missouri before coming to Kansas. (1)

In addition to the names carved in the large family stone is the inscription "T. LaHay reserved this acre of land during his lifetime for his family cemetery." (2) The marked graves numbered six, five graves for members of the LaHay family and one grave for William S. King, "son of P. and A. King who acquired the land sometime after August 9, 1863 when Sheriff Samuel Walker sold the quarter to settle a debt between John D. LaHay and his creditors, William Matney and William Coker. Only Toussaint LaHay, age sixty-four, and Nancy, age thirty, widow of Frank LaHay, are listed in the Clinton Township Census of 1865." (1)

The Clinton Lake Dam is located in Section 8, 17 and 20, Township 13 S, Range 19E, about four miles southwest of Lawrence, Kansas in Douglas County. The project was authorized by the Flood Control Act of 1962. (3)

Because the LaHay Cemetery was located in the area for the proposed Clinton Dam, a plan for the relocation of all cemeteries that might be covered by Clinton Lake was called for; the LaHay and Anderson Cemeteries were the ones to be removed to Clinton Cemetery. Authority for relocation was gained and guide-lines were laid out:

Monuments and markers bearing legible inscriptions or other identifying data were to be relocated along with the remains they identified. New markers were to be provided for all other graves. (3)

In LaHay six graves were found and relocated in Clinton Cemetery (two children of F. and N. LaHay were, no doubt buried, in one grave).

Pre-emptions in Douglas County shows the land around the LaHay Cemetery (original) site was pre-empted by: John M. GRAHAM - N.E.¼ - Section 8 — Philander FURMAN - N.W.¼ — John D. LaHay - S.W.¼ — Antone E. LaHay S.E.¼ — Francis E. LaHay pre-empted Section 17 (N.E.¼) and Toussaint LaHay pre-empted the N.W.¼ of Section 17. (4) The following was copied from the tombstones now in Clinton Cemetery - removed from LaHay Cemetry. (2)

Single stones:
Eugenie LaHAY 1831-1853 Martha LaHay THOMAS 1837-1860 Frank LaHAY 1829-1863
T. LaHAY 1800-1868 Ollie and Ella LaHAY

The following on one stone:
T., D: Mar. 2, 1868, age 68 yrs. 2 mos. — T. LaHAY reserved this acre of land during his lifetime for his family cemetery.
Martha THOMAS, wife of Wm., D: Aug. 8, 1860, age 25 yrs. 8 mos.
Eugenie LaHAY, D: Nov. 1, 1853, age 22 yrs. — Frank LaHAY, D: Apr. 9, 1863, age 34 yrs.
Ollie and Ella LaHAY children of F. & N.

William H. Thomas and Martha LaHay were married Feb. 12, 1857 at Bloomington by the Rev. T.J. Ferril.
Lawrence Herald of Freedom February 21, 1857 (5)

BLOOMINGTON - JESSEE (ABANDONED) CEMETERY
CLINTON TOWNSHIP

Owner: Clinton Lake Corps of Engineers.

Legal Description: SW¼, Section 13, Township 13, Range 18.

History: William Jessee came to Kansas from McClean, Illinois in the year 1854, (1) and by April, 1855 had a cabin near the river where Bloomington came to be established. (2)

On April 23rd Harrison Burson applied to the U.S. Government for a permit to establish a post office at Bloomington, Kansas Territory, indicating it was a village of some twenty inhabitants. Bloomington was granted its post office, on August 4th, 1855 a free-state meeting was held, those who attended were: (2)

J.M.Sutton, W. Jessee, H. Burson, J.W.Dunn, N. Algaier, and T.W. Barber. By February 10th an "act to incorporate the town of Bloomington" was signed by Governor Geary, and gave the "Bloomington Town Company" the right to purchase land, not to exceed six hundred and forty acres, and to plat and sell the land. The "company" consisted of the following men: Harrison Burson, Nathaniel Ramsey, William Jessee, James M. Dunn, and P.P. Fowler. Just ten days later the "Clinton Town Association," Bloomington Rivals, was also incorporated by an act passed by the territorial legislature. (2)

By 1857-58 Bloomington had failed to develop as it's founders had hoped. By the year 1876 most of Bloomington had reverted to farming and most of its founders had moved to other areas "the town itself was officially declared vacated." (2)

A warranty deed from William Jessee and Nancy, his wife to Peter D. Ridenour and Harlow W. Baker. Dated March 7, 1868 for consideration of $73.00 states:

"Grant and convey to said first parties..., that land in County of Douglas, State of Kansas, described as follows: The N.E.¼ and the S.W.¼ of Section 13, Township 13, Range 18, containing 320 acres, excepting and reserving from this grant 20 feet square of said land embracing 2 graves on the hill top in said S.W.¼, where the children of the said Wm. and Nancy Jessee are buried..."
Recorded in deed book T.

The 1855 Kansas State Census lists:

Wm. Jessee-farmer	- age 40	- Emigrated from Illinois		
Nancy Jessee	- age 40	Emigrated from Illinois		
Mary Jessee	age 21	Nancy R. Jessee - Minor	David H. Jessee - Minor	
Martha Jessee	Minor	Esther Jessee - Minor	Hannah Jessee - Minor	(3)

The two children of William and Nancy buried in Bloomington, mentioned in the deed above are: Nancy Rebecca Jessee and Esther Cornelia Jessee. Both were removed from Bloomington Cemetery and reinterred in Section 2, Oak Hill Cemetery, in the City of Lawrence, October 27, 1870.

From Oak Hill Cemetery records:

1- Nancy Rebecca Jessee B: McClean Co. Illinois Feb. 15, 1840, last residence: Clinton, Douglas County. Died: Sept. 14, 1858 - Disease: Typhoid Fever, Sec. 2 Lot 72 - ordered by Mrs. Jessee.
2- Esther Cornelia Jessee B: McClean Co. Illinois Nov. 5, 1848, last residence: Clinton, Douglas County, Died: October 22, 1862 - Disease: Putrid Sore Throat, Sec. 2 Lot 72 - ordered by Mrs. Jessee.
3- William Jessee B: Virginia - 7 May, 1809, last residence: Lawrence, Died: 2 March. 1870 - Disease: Pneumonia, Burial: 3 March, 1870 - Sec. 2, Lot 72 (4)

Tombstone Readings: Esther C., D: Oct. 22, 1862, age 14 yrs. 7 mos. 17 das.
Nancy R., D: Sept. 14, 1858, age 18 yrs. 6 mos. 29 das. Children of W. & N. Jessee
There is no marker for William Jessee. (5)

From information taken from a letter to Martha Parker from Mr. Elmer Johnson dated December 19, 1978, "In regards to the (Bloomington) Cemetery and the removal of remains, my folks moved onto the home place about February 1892, and it was shortly after that, possibly 1894, that the graves were opened and only a few bones were found... the demolished vaults of brick remained for years, being cleaned away at the World War I period. My guess is that the cemetery had no burials after 1880." (6)

Today, most of the town site of Bloomington is under water. Only the N.W.¼ remains and is now the Bloomington Park on which the Clinton Lake Museum is located.

A parking lot now covers the land where the Jessee cabin and cemetery once were the beginning of what started out to be a flourishing town. (7)

Update: On Mothers Day, May 8, 1988, four remaining generations of the William Jessee family gathered at Oak Hill Cemetery for the dedication of a headstone ---- for their "pioneering forefather". The new stone is engraved with the words "William J. Jessee, 1809-1870, believer in freedom for Kansas".

****

Frozen to Death

" ... a family camped out on the Wakarusa, ten miles south of the Baptist Mission, on Sunday last, during the night one of the number, a little boy five years of age, was frozen to death. Also a horse belonging to Mr. Wilson, on Rock Creek, was frozen to death on the same night".
(Herald of Freedom, Saturday February 3, 1855 - pg. 3)

SWEDISH - JOHNSON-HELLSTROM CEMETERY
CLINTON TOWNSHIP

Owner: The Kansas University Endowment Association.

Location: This cemetery is located about one mile North of Lone Star in a very secluded and wooded area, on land called the "Adams Campus".

History: This small abandoned cemetery consisting of about sixteen graves is enclosed by a rock fence, and marks the location where a number of Swedish settlers chose to farm. The land for this cemetery was donated by Mr. Lars Johnson who came to America from Sweden in 1855. It is possible that the first burial was that of a member of the Johnson family, but the first known burial was that of a Mr. Bergman, who was also born in Sweden, and died some time between the year 1855-1860. Mr. Bergman was a bachelor, a farmer and a stonemason. (1)

Two pieces of sandstone mark the graves of a father and his son, although the elements have nearly worn away all markings.

J.S. Ekman was born in Sweden May 31, 1816 and died in 1855, his son Carl Ekman, also born in Sweden, was a young man who met his death when Quantrill raided Lawrence August 21, 1863. (2)

Looking at the census we find several other Swedish families in this area; some could possibly be buried here in unmarked graves: John WENSTROM Family — John and Inger HOLOM Family — H. ANDREWS — Peter and Anna CHRISTIAN.

These were all neighbors in the 1875 census. (3)

JOHNSON, G. (C.?) L. 1849-1901	JOHNSON, Lars 1811-1885	JOHNSON, Johanna E. 1810-1885
HELLSTROM, Clara G. 1820-1894	HELLSTROM, Frans. M. 1816-1884	HELLSTROM, Oscar 1842-1910
HELLSTROM, Otto 1884-1897	HELLSTROM, Elva 1875-1904	HELLSTROM, Sidney 1871-1910

BJORKLUND, Carl E. Nov. 7, 1824-Dec.24, 1895, Helena C. his wife July 19, 1815-Oct. 3, 1893

Additional information from William Hastie's notes:

AHLSTROM, Charles John B: in Sweden 1816-1912 — BJORKLUND, Carl E. B: in Sweden
BJORKLUND, Helena C. B: in Sweden — HELLSTROM, Gustave B: in Sweden 1846-1905
JOHNSON, Lars B: in Sweden Father of Mrs. Randolph Hellstrom (Laura Johnson Hellstrom) (1)

Additional information from Ghost Towns of Kansas Vol. III
ECKMAN, Sophia - no dates wife of J.S. Eckman
HELLSTROM, Clara G. wife of Frans
JOHANSON, Johanna E. wife of Lars Johanson (4)

Additional information from C.W. Smith Mortuary Book
JOHNSON, August, Bd: June 4, 1901 Ordered by Rudolph Helstrom age 50 (5)

Franz and Clara Hellstrom
Courtesy Clinton Lake Museum

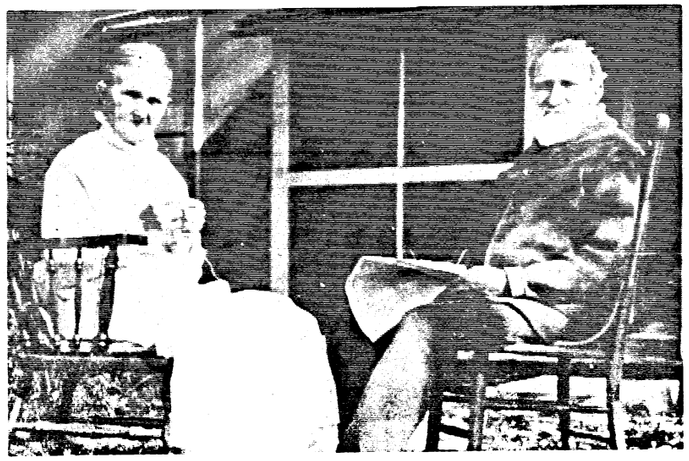

NAPOLEON SIMPSON DEATH
CLINTON TOWNSHIP

Joseph Gardner an antislavery activist was participating in the underground railroad, helping to transport escaped slaves to the next "station" to freedom. Napoleon Simpson was one of these slaves. After gaining his freedom, he returned to help his wife, who was still a slave in Missouri, escape. Gardner had hired Simpson to help build a stone wall... an action so rash in 1860, it provoked one of the last attacks by the local proslavery element.

Gardner instructed Simpson in the use of the Sharps rifle. An expected attack upon the cabin came on June 9th, 1860, at 1:30 a.m. shots were exchanged, the attackers hid from view and Simpson, unable to find a target, stepped out of the door. He fired one shot and while reloading his rifle he was hit by a shotgun blast fired at close range. His last words were "Fight! Fight hard!" The attackers left, the Gardner family was unharmed, "but Napoleon Simpson had paid for his freedom with his life." He was buried in an unmarked grave — location unknown to this day. (1) (Above information from Soil of our Souls - Martha Parker and Betty Laird)

Joseph Gardner pre-empted the S.E.¼, Section 30; Township 13; Range 19. (2)

****

THURBER (LOST) GRAVES

Whitford Thurber pre-empted Lots 1, 2, 3, 4; Section 2, Township 12; Range 19. But later owned land in Clinton Township.

In the 1860s two of Whitford Thurbers children were buried on the home place on property now owned by Roy R. Parker. The graves are unmarked. Roy is the great-grandson of Whitford Thurber.

****

CLINTON METHODIST CHURCH LOST BURIALS

A Methodist Episcopal group began meeting on a regular basis in members' homes sometime in 1855. Later the church was built in Clinton (Pictured) there are unmarked graves somewhere behind where the church once stood. No one today knows exactly how many, when the burials occured, or who they were. The church no longer is there.

Clinton Methodist Church
Group organized in 1869
Photo courtesy Clinton Lake Museum

Joseph Gardner

Photos: Courtesy
Clinton Lake
Museum

Joseph Gardner Cabin
where Napoleon Simpson was shot
History: page 372

Left: Jones - Vancil Cemetery
Abbie Vancil and Daniel Vancil
History: page 368 - Photo: Don Vaughn

(Below)

Marshall Jones House and Ulrich Family
Photo courtesy Clinton Lake Museum

STULL CEMETERY
KANWAKA TOWNSHIP

Owner: Stull Cemetery Association : Phillip Vannicola - Harry K. Buchheim
(Petition filed-organized) Aug. 9, 1948 Clifford C. Nichols - Alfred Rake

Locality: Highway 40 (6th Street) and Kasold West 4.8 miles to Kanwaka corner take county road 442 west 4.4 miles - cemetery is on north side of highway.

Legal description: Beginning 25 rods East of SW corner of SE¼ then North 22 rods, then East 25 rods, then South 19 rods, then East 3 rods, then South 3 rods then West 28 rods to point of beginning, containing 4 Acres in Section 30, Township 12 South, Range 18 East all in Douglas County, Kansas.

History: Stull is located seven miles northwest of Clinton, and was earlier known as Deer Creek. By 1857 the Deer Creek Community was known to have at least six families, mainly Pennsylvania Dutch of German ancestry, living in the vicinity. Two of these early families still reside in this community today, the descendants of Jacob Hildenbrand and of Isaac Stull.

In 1859 a group of Eighteen settlers organized the Evangelical Emmanuel Church. Until 1908 the sermons were preached in the German language. Among the original settlers were the following names: Bahnmaier, Gress, Eberhart, Fricker, Heil, Hildenbrand, Houk, Nuffer, Roller, and Zeeb. Most of these names can be found today on the tombstones in the cemetery they helped to start.

By 1867 the members had collected enough money, $2,000, to construct a stone church. Jacob Hildenbrand, who pre-empted the land, donated enough of it for the church and adjoining cemetery.

The old church still stands today on the hill overlooking the cemetery. Only a shell now, but still a proud reminder that it played it's part in the settling of a once wild community, and offered tempting shelter to weary travelers.

"A rock wall partially surrounds the church and cemetery (called Emmanuel Hill), which extends down the hill in front of and to the west of the church ... In 1952 the boundaries of the cemetery were extended so as to enlarge it to it's present size, by then it had become known as the Stull Cemetery".

In 1921 George Hildenbrand, James Brass, A. Hoffsommer, J. Unger, and A. Walter solicited funds for a new church building, they raised over $11,000 and the following year the new church was built on the corner of property purchased from Adam and Belle Scheer. In 1925 a request was approved to change the name from Deer Creek to Stull, and the church remained the Stull Church until it merged with the United Brethren Church in 1946. In 1968, upon merging again (with the Methodists) it became known as the United Methodist Church.

In the cemetery itself stands a beautiful knarled pine tree, believed to be the oldest specimen of it's kind in Kansas. The fullest part of the trunk measures over fourteen feet in circumference. A small tombstone is embedded in its trunk on the east side. (1) At one time (in 1980) the stone read Bettie Thomas, D: Jan. 1, 1879 — Frankie Thomas, D: May 29, 1879. The hugh trunk has so engulfed the small stone that today all that can be read is: Frankie Thomas, D: May 29, 1879.

The Deer Creek settlement did not have a post office until April 27, 1899 and was discontinued in 1903. The first and only postmaster was Sylvester Stull. The Post Office Department chose the name Stull for the post office after its postmaster. After the post office was discontinued the name remained Stull, for the community. (1) Above taken from History by Martha Parker.

The first business in Stull was a general store established in 1899, which was opened by J.E. Louk. Other businesses included a blacksmith shop, a sorghum mill, a flour mill, a cider press and a millinery shop. The Deer Creek School was located a mile west of Stull. At it's peak, the population of Stull was about fifty.

Legends of witches and devils unfairly surround the old German Church on the hill, and its cemetery, the origin of these legends remain unknown and rightly so since "the community stands as a well-preserved model of nineteenth century German Settlements" ... (2)

****

Indian Burials

In 1881, the valley of Deer Creek from it's mouth up the distance of some four or five miles has, in the past furnished a great many arrowheads, knives, axes and even remains of the Indians who once roamed this area.

A newspaper item dated 9 June, 1881 written by M.J.A. Montgomery revealed "that when Isaac Stull dug his cellar he found the bones of an Indian, some mound-builder pottery, the crowns of a few teeth, some worked flint, and the blade of a sandstone ax ... they were buried two and one-half feet below the surface, and in the edge of an open spot popularly termed "Indian fields" by the old settlers. This has shown no indications of any "mounds" within twenty-five years (1856). The remains of two other bodies were subsequently found when digging a cistern adjoining the cellar, but they were so decayed as to be of little interest. This last winter (1880) another skeleton was found on the Shaw place while digging postholes, but was not examined".

FLAG POLE STONE
STULL COMMUNITY BICENTENNIAL
PROJECT JULY 1976

HILDENBRAND
Frances O. 1905-1975
Russell C. 1912-1961

HILDENBRAND
Minnie 1876-1963
George 1867-1952

SCHWEMMER
Cynda Kay Mar. 24, 1953-Aug. 20, 1982

HILDENBRAND
Rosa L. 1904-1987
(Tibbits-Griffin Chapel)

HILDENBRAND
Albert J. Oct. 1, 1898
Lola L. Jan, 22, 1903-Sept. 10, 1983
Md: Oct. 29, 1922

HILDENBRAND Plot
Jacob J. 1825-1904
Dorathy his wife 1832-1911
Children of J.J. & H.D.
George L. 1859-1859
John C. 1869-1874
August 1872-1958
Alice N. 1883-1950
Daughter of Albert & Lola 1924
Elmer son of Geo. & Minnie 1907-1912

MOSS
Donald Ray 1930

FINDLEY
Ruby L. Feb. 2, 1909-
Cecil R. May 10, 1905-Feb. 24, 1976

McATEE
William S. May 3, 1893-Dec. 11, 1955

McATEE
Virgil D. May 1, 1901-Dec. 3, 1976

PEARCE
Thomas James Somerset Sept. 20, 1941-Feb. 22, 1977

BOEHRINGER
Esther A. Dec. 18, 1904-Sept. 20, 1986
Vernon J. Feb. 21, 1902-Apr. 30, 1969

BRASS
Rose C. May 9, 1888-Feb. 19,1960

BRASS
James F. Sept. 6, 1887-Jan. 8, 1976

SHAW
Thomas A. 1847-1917
Annie R. his wife 1851-1920
Mabel H. 1885-1904
Roy T. 1890-1905

KAMPSCHROEDER
Mattie M. 1884-1973
August H. 1880-1968

KAMPSCHROEDER
Juanita R. 1918-
Harry O. 1915-1977

KAMPSCHROEDER
Carl W. Dec. 5, 1908-Apr. 27, 1979

McATEE
Bertha J. Feb. 22, 1872-Oct. 27, 1951

McATEE
William Lee Dec. 8, 1868-Oct. 22, 1939

McATEE
Cecil J. July 23, 1905-Feb. 12,1938

HALL
George A. 1888-1913

MILLER
Albert E. 1871-1959

MILLER
Alice 1875-1953

BURMAN
Avis Miller mother-wife of Alfred R. 1900-1920

McATEE-FOLKS
Thomas W. father 1844-1931
Margaret F. mother 1848-1912
Mahala FOLKS grandmother 1818-1910

HOUK
George Stephen July 21, 1949

McATEE
Eslie H. Kansas Sgt. U,S. Army W.W. I, Aug. 18, 1897-Sept. 29,1971

KROPF Plot
F.M. 1864-1927
Louisa 1870(60?)-1964
Grace K. 1902-1965
Louise E. 1898-1979
Ferdinand Michael 1829-1906
Eleonore Johanna his wife 1833-1892
(Buherfa?np?) (German)

KERSTING
Opal Herrin Feb. 11, 1879-Feb. 1, 1935

KERSTING
Henry June 15, 1863-July 1, 1942
(Mason)

KERSTING
Lena Albert Apr. 26, 1865-June 22, 1890

Ernest Albert probably KERSTING
1864-1928

BUSCH
Otto A. 1881-1952

BUSCH
Sophie mother June 3, 1845-Jan. 26, 1936
John father Apr. 8, 1836-June 13, 1893

WALTER
Rev. M. July 6, 1857-Feb. 19, 1904
Elizabeth Apr. 20, 1860-June 13, 1932

WALTER
John Albright Kansas Pvt. 164 Depot Brigade, W.W. I, Oct. 4, 1895-Sept. 29, 1942

MOORE
C.F. Oct. 4, 1856-June 15, 1917
Elizabeth B. his wife Sept. 17, 1860-Mar. 7, 1930

MOORE
Frank N. 1886-1929

MOORE
C.W. 1883-1956

BOEHRINGER-KRAFT
John KRAFT Feb. 21, 1852-Aug. 31, 1933
Louisa A. his wife Feb. 19, 1857-July 11, 1939
John F. BOEHRINGER Mar. 8, 1876-Oct. 26, 1911
Lillie BOEHRINGER June 6, 1876-Apr. 24, 1947 his wife

STULL
Aaron 1852-1928

STULL
I.N. 1860-1943

STOUT
Elenora 1858-1920

STULL
Charlotte T. wife of Isaac July 19, 1821-Dec. 7, 1905
Isaac Mar. 5, 1820-Oct. 13, 1903

COX
Terry G. Mar. 16, 1958-Jan. 29, 1978

MARTIN
David H. Dec. 14, 1887-Jan. 29, 1966

MARTIN
Mary J. Nov. 21, 1860-May 10, 1953
John D. Jan. 14, 1858-Jan. 12, 1938

EBERHART
P., Mar. 5, 1835-July 10, 1902
Emma his wife Oct. 18, 1839-Aug. 13, 1912
John Dec. 21, 1868-Feb. 22, 1891
*1

WILSON
Rosie B. June 30, 1895-June 14, 1897
Lottie J. Oct. 12, 1889-Mar. 19, 1892
Daughters of Alva E. & Priscilla

WILSON
Mabel C. 1885-1917
Lewis Elmer 1881-1953
Leah F. 1894-1962

WILSON
Donald Eldon Mar. 23, 1938

CARTER Plot
George W. June 24, 1865-Apr. 19, 1952
Mary A. Nov. 6, 1868-June 19, 1957
James Corbett CARTER July 24, 1892-June 3, 1919 aged 26yrs. 10 mos. 10das. Co. H. U.S.V. 137 Reg. 35Div. For God, for country and for humanity
Winnie E. CARTER Oct. 8, 1896-Aug. 6, 1906 aged 9yrs. 9mos. 28das.

Geo. Durward CARTER June 1, 1900 Aug. 8, 1906 aged 6yrs. 2mos. 8das.

DOWNS
John 1850-1914

DOWNS
Frances 1850-1938

GOODEN
John 1810-1908

NICHOLS
Ryland T. Jan. 14, 1848-Feb. 25, 1910
Mary his wife Mar. 26, 1852-Mar. 14, 1932
Amelia B. 1888-1917
Charles T. 1881-1953

VAUGHN
Gertrude Nichols Northrop Dec. 2 1873-Oct. 13, 1962

NOE
George V. June 15, 1827-Jan. 16, 1906
Hannah L. Jan. 2, 1832-Jan. 15, 1928

NOE
Nettie M. Mar. 26, 1876-Feb. 12, 1957

NOE
A. G. June 16, 1863-Aug. 12, 1942

PENNINGTON
Frances Morris our mother-wife of Wm. B: in Lincoln Co. Kentucky Apr. 19, 1821-Aug. 26, 1891 aged 70yrs. 4mos. 7das.

PENNINGTON
Angelina B. dau. of W. S. & M. J. D: Dec. 21, 1879 aged 1yr. 18das.

DEISTER
Henry F. 1863-1915
Mary F. 1870-1936

DEISTER
Henry J. June 10, 1894-Sept. 12, 1981

DEISTER
Lillian E. May 19, 1897-Nov. 28, 1955

LANE
James William son of E.S. & L. Sept 6, 1870-Apr. 28, 1873 aged 2yrs. 7mos. 22das.

BAHNMAIER Plot
George Oct. 1, 1829-Nov. 3, 1894
Caroline wife of Geo. Dec. 14, 1826 Oct. 15, 1899
Oliver 1905-1908
George J. 1864-1948
Mary wife of G.J. 1865-1912

CONN
Opal E. 1895-1982
Clyde L. 1899-1957

SCHEER
Rose Anna wife of Adam, B: in Ohio D: Kanwaka, Ks. Mar. 22, 1895 aged 48yrs. 11mos.

SCHEER
Jonathan 1881-1936

SCHEER
Charles Theodore 1874-1935

SCHEER
Ernest 1900

SCHEER
Adam 1839-1914

HAMMOND
Wm. H. 1827-1874
Sarah A. his wife 1834-1910

EDSON
George H. 1870-1913

EDSON
Emeline 1834-1914

EDSON
Loren H. 1830-1909

YAHN
William F. 1877-1961

YAHN
Emmeline M. 1873-1946

DENEWILER
John 1850-1916
Emma his wife 1847-1886

SMITH
Alma Baker Hutchison Wilson Denewiler Mar. 8, 1862-July 21, 1943 mother

SALVERDA
Peter, B: in Holland Jan. 8, 1821- D: Mar. 26, 1901
Josephine Dec. 31, 1828-Apr. 19, 1888

HOUK
John Apr. 23, 1831-Sept. 10, 1902
Kate wife of John Sept. 7, 1833-Sept. 16, 1916

HOUK
George W. Aug. 16, 1858-Feb. 10, 1936
Lena his wife Nov. 4, 1856-Apr. 23, 1920

HOUK
Rudolph Andrew, Kansas Pvt. Casual Co. W.W. I, Jan. 23, 1895-June 16, 1956

ROLLER
Michael 1850-1902

ROLLER
Herbert G. Mar. 24, 1891-Jan. 15, 1896
Franklin W. Apr. 20, 1895-Jan. 28, 1896

ROLLER
Valentine Oct. 1825-Oct. 23, 1905
Catherine wife of V., Nov. 5, 1828-Feb. 14, 1887

NUFFER
Michael Gest. Den 31 Dez 1879 Alt. 83 Jahre
Johanna Frau Von M., Gest. den. 20 Feb. 1879 alt. 78 Jahre
Josephine Gest den 19 Juli 1871 Alt. 5 Jahre
Emma H. Gest. den 18 Juli 1871 Alt. 3 Jahre
Kinder von Peter & Caroline
Peter Sept. 15, 1833-July 9, 1899
Caroline his wife Jan. 3, 1830-Dec. 8, 1892
Amelia wife of Peter May 12, 1831-July 19, 1894

DAMM-SELCH
John Jo?t DAMM Geb d. 9 Mau? 1829 Gest 26 Oct. 1904
Katharine DAMM Geb D. 2 Oct. 1844 Gest D. 12 Juli 1907
Frank SELCH June 23, 1880-July 28, 1967
Katharine M. SELCH Dec. 17, 1891-Nov. 6, 1978
Wm. DAMM Mar. 20, 1859-Mar. 19, 1933
Marie, wife July 17, 1862-Feb. 25, 1933
Wilhelmine A. Tochter von W. und M. Geb. Den 25 Aug. 1896-Gest Den 23 Juni 1897

ROTH
Margaret our parents Apr. 25, 1806-July 12, 1870
Rev. Fredrick Jan. 10, 1806-Oct. 2, 1877

KUNKLER
Rita A.
Charles R. Dec. 13, 1925-Jan. 18, 1982

BIDINGER
Margaret G. 1894-1980
Jake F. 1892-
Rachel A. 1920-1981

WULFKUHLE
William C. Feb. 25, 1890-Mar. 14 1980
Lydia A. Hildenbrand Mar. 23, 1895-May 25, 1978

MOSS
George Giffin 1895-1982 (Mason)
Dorothy E. 1896

BOWEN
Ryan J. Sept. 28-29, 1981 (Tibbitts-Griffin Chapel Topeka, Ks.)
Ryan Joseph Sept. 28-29, 1981
Son of Joseph & Nancy
Roy S. 1895-1939

KRAFT
Rose E. Nov. 19, 1888-May 30, 1956
Irwin B. May 21, 1887-Dec. 20, 1972

KRAFT
Milton G. 1914-1949

SCHEER
Anna Belle mother 1880-1964
Add, father 1878-1964

LUSK
Lori Jane 1969-19-0
(Albright Funeral Home)

NICHOLSON
Derek Bryan Oct. 28-30, 1958

BIDINGER
Otto A. Oct. 14, 1869-Sept. 13, 1950
Winifred E. Aug. 18, 1869-Sept. 28, 1959

BUCHHEIM
John F. July 24, 1836-Mar. 13, 1907 father
Fredericka his wife Feb. 23, 1843-Jan. 21, 1922 mother

BUCHHEIM
Clara Dec. 24, 1872-Apr. 27,1955

SATHER
Lily Marie Feb. 6, 1925-Oct. 28, 1949

WULFKUHLE
Clayton R. Oct. 7, 1933

WULFKUHLE
Christopher Aug. 7, 1829-June 1, 1908
Annie Mary wife of Christopher Feb. 7, 1829-Sept. 20, 1903
Henry Dec. 16, 1859-Jan. 23, 1924
Elizabeth Aug. 28, 1864-Feb. 18, 1920

WULFKUHLE
Roy H. Mar. 18, 1896-Sept. 8, 1897

WULFKUHLE
Clinton E. Oct. 7, 1933-June 16, 1950

WULFKUHLE
Pearl L. July 17, 1900-
Arthur E. May 19, 1899-

HARTMANN
Amelia dau. 1904-1932
Minnie mother 1859-1889
Louise mother 1868-1924
August father 1855-1948

WULFKUHLE
Mary A. Apr. 3, 1868-May 18, 1946
Christian F. May 17, 1862-Apr. 3, 1931

WULFKUHLE
William C. 1856-1922
Mary his wife 1856-1948

WULFKUHLE
John E. 1890-1891

WULFKUHLE
Ernest H. 1895-1896

WULFKUHLE
Minnie M. Tochter von Henry & Lizzie Geb am 12 Dez. 1885-Gest am 23 Sept. 1888
Robert W. baby July 11-18, 1913

STULL
Matilda E. May 17, 1886-Dec. 12, 1962
Henry A. Dec. 9, 1886-Aug. 18, 1960

STULL
Geneva L. June 2, 1920-Jan. 18, 1924
Infant son May 4, 1911-May 4, 1911

BUCK
Alfred H. son of R.F. & J.G. Jan. 20, 1910

BUCK
Paul son of R.F. & D.M. Oct. 20, 1898

SCHNEIDER
Margaret Nov. 5, 1908-Dec. 16, 1924
Louise S. June 24, 1880-Mar. 7, 1972

SCHNEIDER
Valentine 1882-1919

SCHNEIDER
Emma M. Dec. 24, 1873-June 16,1961

SCHNEIDER
William Apr. 25, 1870-June 20,1964
Baby 1914

BUCK
Rollins F. 1872-1940

DAMM
John M. Feb. 23, 1892-Dec. 29,1949
Sophia A. May 17, 1897

DAMM
Mary A. Apr. 3, 1893-May 31. 1973

DAMM
John Apr. 27, 1820-Jan. 14, 1899
Mary wife of John Feb. 2, 1829-Sept. 13, 1893

DAMM
John Mar. 7, 1867-Sept. 22, 1921

DAMM
Louisa M. July 6, 1865-Aug. 19,1945

DAMM
Infant dau. of John & Louisa, B: & D: May 17, 1897

BUCK
Essie P. dau. of A.H. & P.I., D: Oct. 2, 1878 aged 3yrs. 9mos.
Eva A. dau. of A.H. & P.I., D: Aug. 12, 1871 aged 11mos. 12das,

BUCK
Alfred H. Nov. 29, 1835-Jan. 10, 1909 Sargt. Co. H. 12 Reg. N. N.J. Vol.
Phebe I. his wife June 29, 1838-Apr. 10, 1916
Eva A. dau. 1870-1871
Essie P. dau. 1875-1878
Baby 1913

FIX
William Jan. 2, 1809-Dec. 1, 1874 aged 65yrs. 10mos. 29das.
Delilah wife of William, D: Apr. 16, 1888 aged about 68yrs.

SCHNEIDER
Valentine July 5, 1840-Mar. 14, 1907
Margarette wife Sept. 9, 1840-Mar. 30, 1922
Elizabeth May 12, 1877-May 14,1879

ZEEB
Charley Nov. 30, 1861-Jan. 14,1952
Jennie M. Nov. 11, 1869-Jan. 6,1947

DAMM
Ernest F. 1899-1985 father
Mabel S. 1905-19 mother
Michael E. 1903-1939(possibly DAMM)

STULL CEMETERY
KANWAKA TOWNSHIP

HOLLEY
Mary Ann Apr. 21, 1882-May 14, 1966
George H. Sept. 6, 1871-Nov. 18, 1962

BROWNING
Emily mother 1844-1930

BUSCH
John Cecil son of J.C. & Evaline Dec. 1, 1907-Aug. 22, 1908

BUSCH
John C. 1875-1907

BAHNMAIER
Minnie K. 1865-1944
Henry G. 1856-1941

BAHNMAIER
Verna C. 1908-
Andrew H. 1893-1968

LASSWELL
Evaline B. Feb. 22, 1880-May 24, 1961

M.N. (Buried in tree stump)

CLARK
G.H. Co. B. 88th Ill. Inf.

HERSCHELL
William, D: Oct. 24, 1882 aged 78yrs.
Leonora, D: Feb. 16, 1892 aged 86yrs.
William B., D: Mar. 13, 1918 aged 76yrs.
Emma A., D: Dec. 20, 1909 aged 59yrs.

HEIL
Maria wife of John P., D: July 14, 1886 aged 73yrs. 11mos.

RICHARDS
Richard T. 1835-1911
Martha J. 1849-1905

GRESS
George 1834-1911
Margaret 1839-1925

CRISS
Mary R. 1822-1897

CRISS
Moses S. 1816-1902

RICHARDS
Willie M. May 1, 1871-Sept. 21, 1874

RICHARDS
Freddie M. Jan. 13, 1873-Apr. 17 1874

GRESS
Ralph May 9, 1900-Jan. 8, 1901

GRESS
Charlie July 21, 1893-Dec. 18,1895

BOUYE
Charlie O. Aug. 7, 1933-
Lois E. Mar. 7, 1934-Apr. 25, 1968

METZLER
Clarence E. June 13, 1904-Apr. 6, 1984
Mae E. Feb. 1, 1905-May 13, 1985
Melvern E. Mar. 1, 1926-July 22, 1982
Leroy E. Sept. 23, 1927

RAKE
David Earl Dec. 23, 1884-Jan. 1, 1972
Maude M. Nov. 12, 1888-Aug. 26, 1981

WULFKUHLE
Albert G. Jan. 25, 1894-May 25, 1983
Edith M. July 12, 1901-May 29, 1983

HOUK
George J., Jr. May 20, 1884-May 22, 1970
Emma A. Sept. 28, 1887-Sept. 12, 1968

CONFER
Evelyn M. 1925-
Kenneth T. 1920-1981

ANDREW
Leon Oct. 17, 1899-Apr. 30, 1974
Elma Mar. 10, 1901-Apr. 26, 1972

MYERS
Claude L.,Sr. Pvt. U.S. Army W.W. I 1896-1981

HERRICK
John Franklin son of Harold & Bonnie Feb. 4, 1972-Apr. 9, 1975

UNGER
John W. Mar. 9, 1898-Mar. 10, 1966
P. Mae Oct. 23, 1899-

NICHOLS
Wm. Elmer 1887-1962
Sophia U. 1890-1971

LYNCH
Gary Dean 1961-1966

WALTER
Ella Casey Jan. 23, 1912-June 27, 1981

WALTER-MILLER
?? , WALTER June 3, 1887-May 20 1963
Anna E. WALTER Nov. 17, 1889-Jan. 3, 1973
Grace Walter MILLER Jan. 21, 1913-Aug. 30, 1954

WALTER
Theodore F. Apr. 11, 1895-Oct. 14, 1980
Katherine Apr. 15, 1895-Feb. 18, 1981

O'CONNOR
Jesse M. 1898-1969

WULFKUHLE
Frank V. July 9, 1888-June 20,1958
Irene L. Apr. 17, 1894-
Md: Nov. 28, 1912

SCHEER
David 1881-1971
(Ted Tibbitts Mortuary)

SCHEER
Mabel mother Jan. 2, 1884-Oct. 18, 1958

INLOES
William S. Kansas Pfc. Co. B. 223 Inf. 40 Inf. Div. Korea Ph Mar. 12, 1932-Jan. 5, 1953

THOMAS
Frankie, D: May 29, 1879 Embedded in roots of giant tree.

LONG
Mary E. 1845-1872

MANAHAN
Francis J. Aug. 11, 1869-Jan. 4, 1886
Jessie D. Aug. 17, 1877-Oct. 17, 1887
Walter B. Aug. 24, 1883-Sept. 11, 1884

LUTZ
Jacob Apr. 15, 1845-Jan. 31, 1917
Anna M. his wife July 3, 1841-June 2, 1884
Eva his wife Apr. 3, 1864-Apr. 10, 1922

SNURA
Louise M. 1885-1976
(Matt Brennan Funeral Home)

WEY
L. Oct. 22, 1830-Jan. 12, 1894

LOUK
Mary E. 1874-1959
James E. 1866-1948

LUTZ
William Sept. 11, 1811-Sept. 17, 1867
Siebila his wife Sept. 20, 1809-Feb. 5, 1867

HOUK
Walter C., Sr. Kansas Pfc. 119 Inf. W.W. II June 10, 1917-Jan. 21, 1945

STULL CEMETERY
KANWAKA TOWNSHIP

HOUK
Charles W. Aug. 16, 1888-Mar. 23 1955
Selena Maude GLENN Feb. 13,1894 Oct. 17, 1980 aged 86yrs.

ZEEB
David & Jonathan
Elizabeth J.

ZELLNER
Willie P. son of D.R. & S. Aug. 29, 1866-Aug. 31, 1867

RICHARDSON
Addie J. wife of Christopher Mar 25, 1875-Mar. 16, 1907
Evelyn 1928-1933

HENDRICKS
Daisy E. Feb. 18, 1911-
Robert M., Sr. Oct. 14, 1901-Dec. 4, 1982 Robert Meredith
Md: July 11, 1928

HENDRICKS
Merideth S. Feb. 6, 1857-Sept. 26, 1902 husband

BROKMANN
August F. 1900-1903

KAMPSCHRODER
Father Apr. 20, 1836-Aug. 22, 1906
Mother Jan. 13, 1838-Jan. 30, 1916

KAMPSCHROEDER
Ernest F. 1878-1954
Rosa M. 1882-1946

DRAVIS
Herman May 26, 1872-Nov. 18,1901

DRAVIS
Herman Mar. 9, 1837-May 7, 1899
Friederika M. Nov. 1, 1841-Dec. 14, 1904

KAMPSCHROEDER
Helen C. Aug. 12, 1920-
Rolland R. Oct. 24, 1921-Dec. 24 1981
Md: Dec. 24, 1964

WULFKUHLE
Harry O. 1894-1973
Helen 1897-19

WULFKUHLE
Robert L. 1922-
Maxine A. 1923-1973

BUCHHEIM
Herman A. July 31, 1881-Apr. 4, 1956
Lola S. July 25, 1888-Oct. 10, 1974

SHAW
William Feb. 11, 1849-Feb. 3, 1917
Hattie his wife Sept. 13, 1867-Sept 20, 1950

SHAW
William E. 1890-1929

UNGER
Lousia 1863-1930
John 1859-1944

NUFFER
Christian P. June 14, 1825-Sept. 28, 1892
Annie B. wife of C.P. July 15, 1829 Nov. 28, 1892 our parents

ZEEB
Julius A. 1873-1945
Sophia P. May 15, 1871-Apr. 2, 1938

ZEEB
Edward J. 1869-1938

ZEEB
Gustaf A. May 15, 1871-July 5, 1932

ZEEB
Johann Michael Gestorben Den Aug. 3, 1887 IMALTER von 62Jah. 3mo. 15tag.
Elisabetha Johanna Geb. Den 22 Aug. 1866-Gest Den 28 Aug. 1867
David & Jonathan Geb Den 30 Oct. 1867
Jonathan starb. am 31 Oct. 1867
David, Starban 4 Nov. 1867
Anna Maria Gestorben Den 10 Jan. 1915 malter von 86Jah. 2m. 29Tag.

ZEEB
Albert son of Wm. F. & E. May 4, 1890-June 5, 1890

ZEEB
George J. father 1853-1923

NUFFER
Anna B. wife of John Oct. 15, 1828-May 12, 1882

NUFFER
Fred Sept. 5, 1857-Sept. 3, 1909

LUTZ
Micheal 1841-1929

RICHARDSON
T.B. 1832-1914
Martha F. his wife 1847-1918

BROWN
Adeline, grandma 1822-1909

WENDLAN-?
Infant son of F.E. & L.E. June 9, 1923

SLINGERLAND
Dewitt C. 1862-1930

HILBERT
Christ Geo. Sept. 22, 1835-Dec. 25 1898
Henrietta Aug. 28, 1838-June 26, 1917

HUME
Kathleen G. July 31, 1888-Nov. 1919
Wesley L. Mar. 25, 1890-Apr. 1919

KOEHLER
Joseph Mar. 10, 1871-Sept. 26,1872

ROLLER
Ethel dau. of C.G. & L. May 1, 1896 Oct. 31, 1896

WULFKUHLE
Violet M. 1906-19
Hubert H., Sr. 1905-1951

NUFFER
August 1863-1951
Anna Marie his wife 1861-1927
father mother

LUTZ
Jacob 1875-1959
Katie wife of Jacob, Jr. 1876-1912

BUCHHEIM
Samuel July 26, 1832-Mar. 11, 1904
Margaret 1838-1923

BUCHHEIM
Samuel J. father June 19, 1809-Dec. 3, 1888
Anna M. mother May 14, 1809-May 10, 1888

Broken stone no last name
George L. Aug. 2, 18 -Nov. 21,????

ROLLER
Eddie W. son of G. & K., D: Feb. 4, 1872 age 12 weeks
Willie S. Oct. 9, 1866-Oct. 23,1866

ROLLER
George Oct. 12, 1830-Feb. 17, 1905
Catharine his wife Mar. 2, 1837-Feb. 23, 1910

BUCHHEIM
Sam F. Oct. 14, 1897-Nov. 6, 1973

BUCHHEIM
Samuel 1865-1931
Christena 1867-1950

ROLLER
Charles G. Sept. 24, 1868-Aug. 24, 1948 father
Lena C. Dec. 3, 1872-June 5, 1961 mother
Harvey H. our son 1902-1946

WITTICH
Anna A. Andrews 1832-1910
John son 1869
Sarah dau. 1870

STULL CEMETERY
KANWAKA TOWNSHIP

LUTZ
Ludwig J. Sept. 14, 1892-Feb. 16 1971
Ida J. Dec. 9, 1885-Nov. 20,1967

MEMMOTT
Abby Lynne Jan. 13,1983 dau. of Jay & Noell

WULFKUHLE
Esther E. Mar. 19, 1926-
Wesley M. Feb. 15, 1923-May 17, 1985
Md: Oct. 15, 1944

MILLER
Byron C. 1913-
Helen E. 1903-1983

HARTMAN
Leona O. Feb. 5, 1896-Oct. 25, 1986
Fred H. Dec. 15, 1895-
Md: Dec. 15, 1920

COX
Darrell Dee Dec. 19, 1933-Mar. 26, 1986

RICHARDSON
Marvin B. Nov. 10, 1901-Dec. 25, 1985
Mary I. June 22, 1910-

ICE
Raymond H. May 26, 1916-Aug. 11, 1983
Ruth N. Oct. 21, 1921-
Md: Oct. 15, 1940

BAUGHER
Sheldon T. 1912-1983
Evelyn M. 1919-

WALTER
Alma M. Nov. 29, 1900-
Madison C. June 26, 1903-July 6, 1986

HOUK
Russel V. July 19, 1911-Oct. 4, 1983

HOUK
Harold M. Capt. U.S. Army W.W. II, June 26, 1909-Jan. 26, 1986

Stones Mr. Hastie found in 1940-not found in 1987

FIX
Henry (N.F.D.)

NUFFER
Philipine Gest. den 18 July 1871 Alt. 5 Jhre Kinder von Peter U. & Caroline

PETERSON
Juanita May, Mar. 3, 1915-Feb. 1, 1917

SCHNEIDER
Infant son of Val. & Mar., Mar.16, 1876

SHUR
Rose Anna wife of Adam, D: Mar. 22, 1895 age 43yrs.

STOVER
Huldam A. & Lola (our sisters)

STULL
Milton B. son of I. & P., D: Mar. 7, 1877 11yrs. old
Richard son of I. & P. (N.F.D.)
Thomas W. son of I. & P. (N.F.D.)

* 1. BUSCH
Jno., Co. 1 28th N.Y. Inf.

The Jacob Hildenbrand Family
Photo courtesy Clinton Lake Museum

MOUND VIEW CEMETERY
KANWAKA TOWNSHIP

Owner: Mound View Cemetery Association.
Legal Description: One acre out of the SE corner of SW¼ of Section 6, Township 13 South Range 18 east, Douglas County, Kansas.
Location: Located in Douglas County, Kansas; about one mile South of Stull, on a high bluff on the west side of road #1025.

SWADLEY
Henry C. father 1849-1940
Nancy E. mother 1848-1914
Susan F. grandma 1819-1911

RAKE
Dorothy Francis 1924-1925
(Matt Brennan Funeral Home)

BROWN
Baby -1933 (Matt Brennan Funeral Home)

SKINNER
John Leslie Jan. 9, 1901
Litty Leah Apr. 11, 1903-Sept. 27, 1903
Children of A. & L.

HELLSTROM
Ida G.? wife of Oscar G.? Aug. 19, 1855-Nov. 2, 1891

RAKE
D.P. Apr. 3, 1860-Mar. 16, 1949
Rose wife of D.P. Oct. 12, 1859-Jan. 27, 1897

SNIDER
Blanche Rake 1881-1962

RAKE
infant son May 27, 1893
Bertha J. 1884-1890
Infant dau. Apr. 15, 1895
Infant dau. May 5, 1900
Elias E. 1891-1895
Effie E. Feb. 8, 1881-Aug. 19,1881

BOYD
Thomas B. 1846-1923
Hermina J. wife 1849-1898
Thomas B. son 1888-1894

BOYD
Ralph H. 1900-1910

CHENOWETH
Willie son of J.D. & T.J., D: Oct. 7, 1900

SCOUTEN
Louisa wife of R., D: Apr. 19, 1866 age 51yrs. 5mos. 1da.

SCOUTEN
Richard, D: Jan. 30, 1881 age 73yrs

PRICE
Nancy J. wife of J.D., D: Apr. 10, 1880 age 44yrs. 3mos. 13das.

ICE
Effie 1887-1929
Emery 1885-1927

SHAW
Sarah mother of Thomas & William 1814-1885

PRICE
J.D., D: June 1, 1917 age 86yrs. 3mos. 17das.

Stone says Baby

RAKE
Daniel O. 1864-1866
Alby Mar. 12, 1863

RAKE
John E. June 21, 1857-Mar. 24, 1943
Elizabeth Feb. 11, 1862-Nov. 12, 1889
Lavina F. Jan. 13, 1872-Oct. 16, 1956

RAKE
Daniel O. Dec. 11, 1864-June 9, 1866
Sarah L. Tice Oct. 29, 1829-Feb. 9, 1873
Alvy Mar. 12, 1863-Apr. 22, 1863

RAKE
Rose K. Sept. 4, 1882-Nov. 25, 1968

Three home made stones

THOMPSON
Charles W. 1819-1892

THOMPSON
Augusta A. 1834-1873

REYNOLDS
Deborah 1872

HALL
Christopher C. Nov. 1, 1865-Feb. 22, 1897
Kate A. 1866-1958

Stones not found on January 13, 1983 found in 1937 by Mr. Hastie.

IDE
Henry O., D: Oct. 17, 1866 age 51yrs.

CUMMINGS
Minnie dau. of J.T. & N.J. No dates

PARNHANS
Bertie son of H. & H.E., D: June 28, 1880 age 5mos.

ICE
Emery Mar. 3, 1922 son of Emery & Effie

ICE
Margaret Ann Price Jan. 17, 1862-Feb. 15, 1887-(Information from Nancy Porter)

Mound View Cemetery is under the Stull Cemetery Association Board:
Phillip Vannicola
Harry Buchheim
Clifford C. Nichols
Alfred Rake

History: The land for Mound Cemetery was pre-empted by James H. Hall. One acre in the S.E. corner was used for burial ground . A cemetery charter was drawn up on November 1, 1890, although there were burials here much earlier. The trustees were: Thomas Shaw, John E. Rake, George Gress, C.C.Hall, and John A. Price. The name "mound" was possibly given because it is located on a scenic Natural mound which now offers a full view of The Clinton Dam about ten miles to the east.

The first recorded date on a tombstone is that of Alvy Rake who died April 22, 1863. The second is for Louisa Scouten who died April 19, 1866.

Richard Scouten pre-empted the N.E.¼ of Section 8, Township 13, Range 18.

KANWAKA - BARKER - LYON - MACK (ABANDONED) CEMETERY
KANWAKA TOWNSHIP

Location: One mile north of #40 highway on Queens Road, on the east line of Kanwaka Township.

Legal Description: Beginning at a point thirty-two rods North of the Southeast corner of Section 20, Township 12, Range 19, thence North ten rods, thence West four rods, thence South ten rods, thence east four rods to the place of beginning.

History: The land on which this cemetery is located was pre-empted by William Lyon (Pre-emption states Margaret W. L. Wood one of the heirs of Wm. Lyon, dec'd). (1)

"Abstract shows John H. Lyon and John Mack received warranty deed, September 28, 1869 from John Hughes for grave-yard. William Lyon and his wife Elizabeth owned the whole 40 acres earlier. She and heirs sold it after death of William. John Mack is related. The name was written on abstracts as Lyon, later when typewritten it was spelled as Lyons." (2)

A letter written regarding the first death and burial in the city of Lawrence, dated October 5, 1854 stated in the ending, "...There is something very pathetic in this simple story of the early death of this young man (Moses Pomeroy) ... He found kind friends during his brief life in Kansas, and in the wagon that carried his remains to the prairie grave (Pioneer Cemetery), tenderly shielding them from jar or injury rode a young maiden of seventeen, Sarah Lyon, now (1883) Mrs. Mack, and then the only unmarried lady in Lawrence." (3)

"December 12, 1921 descendants of William Lyons state that John Mack and John H. Lyons purchased this tract for a grave-yard and has been used ever since for such purpose. That there was buried on the land:

-William Lyons	-Elizabeth Lyons, his wife - the father & mother of John H. Lyons.
-John H. Lyons	-Letitia Lyons, his wife
-an infant daughter	-William Lee Lyons, a soldier and son of William Lyons.
-John W. Mack, a soldier	

Mrs. E.W. Pinkson caused to be erected at the grave of her husband, John W. Mack, a monument and there was caused to be erected at the grave of John H. Lyons, a tombstone, which monument and tombstone are now on said tract of land." (2)

From the 1855 Kansas State Census:

William LYON	age - 50 - emigrated from Ohio - farmer
Elizabeth LYON	age - 50 - emigrated from Ohio
Catharin K. ADAMS	age - 30 - emigrated from Ohio
William L. ADAMS	age - Minor - emigrated from Ohio
Numan GARWOOD	age - 21 - emigrated from Ohio
John H. LYON	age - 21 - emigrated from Ohio
Luticia LYON	age - 21 - emigrated from Ohio
Sarah R. LYON	age - Minor - emigrated from Ohio
John MACK	age - 21 - emigrated from Mass. - farmer (4)

In October, 1940 Anna And William Hastie were able to find and copy the inscription from only two remaining stones, all that was left to show this was once a private burial ground containing the remains of at least seven people - possibly more. The two stones were lying unbroken on the ground. They were for:

Willimlee LYON (as read), Co. B. 9th Reg't, Kans. Vol. Cavalry
B: in Lexington, Ohio - July 5, 1839 - came to Kansas July 1854
D: in U.S. Service April 20, 1862 "He was Brave and True"

John W. MACK, born in Milton, Mass. Feb. 10, 1835
came to Kansas Aug. 1854 - died in Lawrence, Kans. Oct. 9, 1870
age 35 years (5)

A W.P.A. road construction project in the 1930's cut through the cemetery (6) and at this time all stones have been removed from this burial site, of the two that remained in 1940 only one remains intact, but was believed to be lost for many years - it had been carried away, and came to rest behind the home of William D. Naff, the stone was on the property when they bought it. No one knows how or why it was removed to one mile south. When Mr. Naff was informed of the original location of the stone, he returned it to the Squires property. NOTE: The original Lyon property has been divided, and although the cemetery site is not now on their property, it was decided to keep it on their side of the fence, closer to the house to protect it from again being removed by vandals.

We thank Mrs. Robert Squires and Mr. Naff for their interest and cooperation regarding the preservation of this cemetery site and the only remaining stone.

The land on which the cemetery is located is now owned by Gunda Hiebert.

The remaining stone is for John W. Mack.

INDIAN CHILDREN GRAVES —
KANWAKA TOWNSHIP

Location: N.W.¼, Section 23; Township 12; Range 18. (1)

"Construction of the Kansas Turnpike in 1955 disturbed the graves of two Indian children whose walnut coffins had been made by Michael Alexander Anderson when their parents stopped by the farm in 1900 seeking a burial place. Anderson's father, Thomas, of Limerick, Ireland, had obtained the land in 1857 from a woman whose husband had been killed by hostile Indians. Seeking a means of transportation back to her former home in the East, she traded the quarter section for a team and a covered wagon. (2)

Above from: Soil Of Our Souls by Martha Parker and Betty Laird.

NOTE: The coffins were in pieces and only bones remained of the bodies. They were covered over and left near where they had first been buried. Highway 70 is now close to the lost graves and no one today knows the exact location. Later evidence revealed that the "children" were one male and one female twenty and twenty-one years old, names and dates are unknown. (3)

****

BIDINGER CEMETERY
KANWAKA TOWNSHIP

Owner: Bernita Bidinger Conner.

Legal Description: N.W.¼; Section 33; Township 12; Range 18. (1)

History: The land on which this cemetery is located was pre-empted by Jacob Bidinger and has continually been in the Bidinger family. (2)

Jacob Bidinger was born in Conz Germany in July 1827. He came to America in 1854 and located in Peoria, Illinois. He married his wife Catherine in March 1854 in Indiana and came to Kansas in the same year. Catherine Bidinger was also born in Germany in December, 1825. Their (known) children were: Frank, Otto, Elizabeth, Mary, Lena, Kate, Maggie, (2) J.J., P.A., and G.N.

Inscriptions on tombstones: P.A. Bidinger - Born and Died Sept. 30, 1864
G.N. Bidinger - Born May 4, 1863 - Died Oct. 21, 1864
J.J. Bidinger - Born Sept. 28, 1865 - Died Jan. 3, 1881

3 footstones: G.N.B. — P.A.B. — J.J.B. and one that says father

Jacob Bidinger died in 1910, his wife Catherine died in 1921 (at the age of 95 years); Both are buried in unmarked graves beside their three children on this Bidinger land he homesteaded. One footstone inscribed "Father" is the only marker for either of them. At the death of Catherine, in 1921, her obituary stated, "She was laid to rest beside her companion and children in the family lot on the Bidinger farm." (2)

At this time (1988) the Jacob Bidinger farm is owned by Jacob and Catherine's great-grandaughter, Bernita Bidinger Conner, who still resides on the farm. The old rock homestead burned in 1923, (2) and a new home was built on this land.

****

COON POINT (POSSIBLE) INDIAN GRAVE
KANWAKA TOWNSHIP

Owner: Ruth Ice (Mrs. Raymond).

Legal Description: NE¼ Section 27, Township 12, Range 18 in Kanwaka Township.

Location: Coon Point Hill - eight miles west of Lawrence and three and one-half miles south of Lecompton.

History: "Coon Point itself was actually a hill from which the territorial military camp from Lecompton quartered from 1855 to about 1860. It was a Pro-Slavery camp commanded by James H. Stringfellow ... the camp at Coon Point probably saved the town of Lecompton from devastation by oncoming Free-State forces, but as the tides turned, the camp was abandoned."

Ghost Towns of Kansas by Daniel Fitzgerald

The land on which this grave is located was pre-empted by Owen Shea. (2) It now belongs to Ruth Ice. It is close to the site where once the town of Marshall stood. Coon Point is said to be the highest point in Douglas County. (3) At this point there is a large mound covered over with native rocks. Earlier a much larger rock marked this site, (but is now gone), believed to be the grave of an Indian. At one time archaeologists from the University of Kansas came to examine the mound and believed it to be the grave of an Indian Chief since the mound is larger than a single grave would be, and since often times Indian Chiefs were buried on their horse or sitting upright.

The "mound" was never excavated, so there are still many unanswered questions regarding this possible grave site.

WULFKUHLE (PRIVATE) GRAVES
KANWAKA TOWNSHIP

Owner: On property now owned by Ogden Lindsley and Nancy Hughes.

History: The three children buried on this land were the children of August and Caroline Wulfkuhle. August built the house, which is still standing, in 1869 from native stone. Above one of the top windows is the inscription - "A.W. 1869."

The tombstone, inscribed in German, with the birth and death date of each child is tall and in readable condition. It is enclosed by a well kept fence. In later years the family considered moving the remains of the children into the Clinton Cemetery and the stone was taken to the Charles Walters place where it remained for over a year. The graves were never moved, so with the help of the present owners, the tombstones was brought back to once again mark the graves of the Wulfkuhle children (1) in this beautiful setting among the seasonable plants and flowers; a beautiful tribute to these children whose time on earth was so short.

August Friedrich Wulfkuhle was born in Kohlstadt Germany in 1836. His wife Anne Marie Caroline(spelled with A-"K" in German) was also born in Germany, in the year 1834. Known children were: Caroline (Lena), Sophia, Mina. (2)

August died April 18, 1921, his wife Caroline (Darvis) died April 18, 1914 — both are buried in Oak Hill Cemetery, section 8 S in the City of Lawrence. (3)

The inscription on the stone is as follows: Kinder von A. & K. WULFKUHLE,
Mina Geboren A M 29 July 1868-Gestorben A M 10 Feb. 1887
Geboren Dec. 25, 1864 - Gestorben Dec. 30, 1864
Geboren Jan. 25, 1866 - Gestorben Maerz 1, 1866
5 Todt Geborene Kinder

****

BLUNT (LOST) GRAVES
KANWAKA TOWNSHIP

Location: Near Kanwaka corner. (1)

History: Ben Blunt was Indian, (2) born in North Carolina about 1817, he came from Missouri to Kansas and was a farmer. His wife Mary was black. She was born about 1833, sixteen years her husbands junior. They came to Kansas sometime between 1862 and 1864. Known children, and their ages, listed on the 1875 Kansas State Census were: A.L. (a male) 13 years — N.S. (female) 11 years — Frank A. 3 years — Annie J. 2 years — Ben 9 months.

Selina Blunt - age 26 years is also listed with them. (3)

Annie J., listed above with her family, died at the age of 5½ years and was buried on their home farm. (1) A small marble stone marked her grave. Time and the elements covered both the little grave and the marker. Many years later it was discovered by Roger I. Caruthers while plowing his field. (2) The marker eventually was taken to the Clinton Lake Historical Museum, where it now sits.

The inscription on the stone:
Darling Anna Jessie, dau. of B. and M.A. BLUNT, B: Mar.27, 1873-D: Sept. 6, 1878

According to C.W. Smith Mortuary Records, a son, not named was also buried in Kanwaka, April 30, 1891-no age given-so perhaps there are two unmarked lost graves here.

Ben Blunt died at 96 years of old age and was buried 23 Aug. 1904. His wife Mary died at the age of 70 years and was buried May 2, 1903. Both now rest in Oak Hill Cemetery in unmarked graves. (4)

****

COLMAN (LOST) GRAVES
KANWAKA TOWNSHIP

Legal description: S.W.¼, Section 31; Township 12; Range 19. Was pre-empted by Ezekiel A. Colman (spelled Coleman in pre-emption book). (1)

History: Ezekiel A. Colman was born about 1814 in Massachusetts. His wife, Mary Jane was also born in Massachusetts, on October 16, 1817. Their children were:

Loring - 1839-1844	Charles - 1841-1864	Amanda - 1843-1848
Cosma - 1845-1931	Osgood A. no dates-B: & D: in Mass.	
Frank C. - 1848-1857	Osgood Andrus 1850-1915	Alice - 1852-1884
Mary Augusta 1853-1938	Willis Arthur-1855-1934	Samuel Cabbott-1856-1857
John - no dates	Annie - no dates	Amelia Lea (Minnie) - 1860-1879 (2)

A son, Frank C., above; was born in Reading, Massachusetts in 1848 and drowned, (at the age of 9½ years) in the Kansas River, June 12, 1857. (3) Another son, Samuel Cabbott Colman died September 13, 1857 of Whooping Cough. (4) It is believed that both boys are buried in Pioneer Cemetery, City of Lawrence, in unmarked graves. (2)

Two other children, John and Annie died young and were buried in unmarked graves on this land their father pre-empted. No one today knows the exact location of their graves. (2)

Ezekiel Colman died in 1898 and is buried in the National Cemetery in San Diago, California. (2) His wife, Mary Jane, died October 17, 1905 and is buried in Oak Hill Cemetery (Section 1), City of Lawrence, beside a son, Willie Arthur Colman, and his wife Leonora E. (Nell), and their daughter Mary M.

COLMAN (LOST) GRAVES (con't)
KANWAKA TOWNSHIP

Another lost Colman grave was for the infant son of Willis Arthur and Nell Colman (above). According to T.D. Funk Mortuary records he was stillborn April 13, 1918. Interment was "at private cemetery on (home) farm," 8 miles northwest of town (Lawrence).

NOTE: The approximate location would be where the Trail Riders road intersects with the Farmers Turnpike. (2)

****

INGERSOLL GRAVES
KANWAKA TOWNSHIP

History: Charles INGERSOLL came to Kanwaka Township in 1859. He was a graduate of Columbia College and the Harvard Law School. Mr. Ingersoll was connected with the contract office of the Post Office Department in Washington during the Civil War, but he resigned in 1865. (1)

Franklin SAWYER, father-in-law of Charles Ingersoll came to Kanwaka Township with his daughter from Massachusetts in 1865 at the age of 87 years, he died here in 1871. Mr. Sawyer had been a building contractor in Boston. He built the custom house in New Orleans and he was one of the promotors of the Bunker Hill Monument. (1)

Mr. and Mrs. Charles Ingersoll and an infant daughter named Edith were buried on their own farm. Franklin Sawyer, father of Mrs. Ingersoll also rests here, (1) all in unmarked graves.

Charles Ingersoll was killed by John Blunt in January, 1875. (1)

The Ingersoll farm is now owned by Gene Haley. (2)

****

HANSELMAN GRAVES
KANWAKA TOWNSHIP

J.M. Hanselman (Hensleman) was born October 7, 1822. He was a farmer, born in Germany. His wife Christina (Christana) was born in Pennsylvania, January 1, 1827.

Their known children were:Emanel - B: 1856—Percella - B: 1858—Simon - 1862—N.M. (male) 1865—Christy (female) 1872. (1)

J.M. Hanselman died March 5, 1905 at the age of 82 years, of pneumonia (2) his wife, Christina died February 21, 1896, both are buried in Section 6, Oak Hill Cemetery, City of Lawrence, their son, Simon P. is also buried there, he died November 25, 1881 at the age of 20 years, 2 months and 12 days. Michael W. Hanselman, born November 2, 1864 and died October 7, 1942 is buried close to them. (3) It is believed that at least two members of this Hanselman family were buried on the land near Kanwaka Hall. (4) It is possible the bodies were later removed to Oak Hill Cemetery.

****

MANNING GRAVES
KANWAKA TOWNSHIP

Judge John A. Wakefield, Sr. pre-empted the N.W.¼, Section 31, Township 12, Range 19. (1)

In the "Early History of Kanwaka" by Mrs. Guy Bigsby, in 1936, an article found in Some Early Kansas History, Mrs. Bigsby stated, "The Mannings who bought Judge Wakefield's farm are buried there." (2) This is all of the information we have regarding these burials. It is believed they were later removed to Oak Hill Cemetery, City of Lawrence. (3) on page 38, (in old section 5) we find: A.D. Manning, father and Mary Manning, mother — no dates are given for either. (4)

****

RICHARD FARM (UNMARKED) GRAVES
KANWAKA TOWNSHIP

The only reference we have regarding these burials is in an article written by Mrs. Bigsby titled "Early History of Kanwaka," written in 1936 — "There is scarcely a farm in the neighborhood but has an interesting bit of history connected with it ... Several colored people are buried on the southwest corner of George Richard's farm." (1) (1 mile north of highway 40). (2) Names and dates are unknown.

These are just a few of the many unmarked graves throughout the county.

TOWN OF LECOMPTON
LECOMPTON TOWNSHIP

Location: On the Kansas River, in the northwestern part of Douglas County about twelve miles northwest of Lawrence.

History: Lecompton was formerly the headquarters of the pro-slavery party in the territory.

The Atchison, Topeka and Santa Fe Railroad was built through Lecompton in 1872.

The first settlements in the vicinity of Lecompton were made

in 1854 by:	in 1855 by:	in 1856 by:
A.W. Glenn (father)	Moses McCall	William Leamer
A.G. Glenn (son)	Maj. Lyman Evans	William M. Nace
G.W.Zinn	and others	William Smith
David Martin		William Christian
M.S. Winter		Hugh S. Walsh
William Shirley		

The Lecompton Town Company was organized at the Pottawatomie Agency and consisted of:

Samuel D. Lecompte - President	John A. Halderman - Secretary
Daniel Woodson - Treasurer	George W. Clark
Chauncey B. Donaldson	William R. Simmons

In the Spring of 1855 the Town Company held it's meetings in Westport, Missouri. On May 14, 1855, officers had reported to the company that D.H. Harting had surveyed the town site, consisting of 600 acres, and had laid out streets and blocks.

The first house built on the townsite was of log by W.R. Simmons, in the fall of 1854.

The first store was opened by John K. Shepherdson in the spring of 1856. James G. Bailey opened a store about the same time.

In 1855, the Territorial Legislature commenced the erection of a capitol building in the East part of town. It was to have been a large stone building and, if completed, would have cost half a million dollars. When the basement was finished and the walls to nearly one story high, work was stopped, and the structure, as it stood, was converted into a fort. Ten acres of ground had been donated by the Town Company to the territory for the capitol grounds.

By 1857, it was evident that Lecompton was not going to be the Kansas Capital and as money had been spent, work on the Capital ceased. The project was simply abandoned.

In the Spring of 1882, the ten acres of Territorial Capitol grounds, together with the unfinished Capitol building, were donated to the United Brethren Church for the purpose of establishing an institution of learning. Lane University came into being in January 1865. The Rowena Hotel became their property, partly by donation and partly by purchase. It was named after General James H. Lane. The church erected a two-story with basement building on the south half of the old unfinished capitol. It was completed and dedicated June 21, 1882, with Bishop E.B. Kephart conducting the services.

The first Lane University Board of Trustees was composed of the following:

Solomon Weaver - President	F.B.Hill	H.M. Green
J.H. Bonebrake	Ebner M. Thornton	G.W. Zinn
Solomon Bower	W.A. Cardwell	H.D. Healy
D.K. Lawrence	D.T. Mitchell	

David Shuck was president in 1866. President was N.B. Bartlett in 1869 and he remained in that position until at least 1883. The average attendance at that time was from forty to seventy-five students, of both sexes, and the university had a regular course of instruction.

In 1858 the first school was taught in Lecompton By W.R. Barnum, in a church built by the Southern Methodists.

A large frame hotel, named the American Hotel was built in the Spring of 1856. The National Hotel was built in the Fall of 1856 and in 1857 the Rowena was built, which was a large three-story stone building. In 1865 due to lack of business, the hotel Rowena was sold to the United Brethren Church to be used as a college building - to be known as Lane University; it was still standing in 1883.

The first Post Office was established in the Winter of 1855-56, and the postmaster was Dr. Aristides Rodrique, who was also the first physician.

Lecompton Marks, daughter of Mr. & Mrs. Marks, was the first birth in the town.

The first marriage was that of Thomas Watson to Miss Barbara Coulter in the Spring of 1855 and the first death was John Martin, also in 1855,about the same time of year.

Authority to establish a ferry across the Kansas River at Lecompton was given in 1855 to:

William K. Simmons — Wesley Garrett and Evan Todhunter

The Kansas Medical College was about to be established. A board of fourteen trustees was appointed, among whom were: G.W.Clark, who murdered Thomas Barber — The notorious Samuel J. Jones, Sheriff of Douglas County — Daniel Woodson, who was acting Governor of Kansas Territory during three separate periods of time.

The college was not established.

Lecompton was designated as the County Seat of Douglas County (Lawrence is now County Seat).

Lecompton, at the height of it's prosperity was quite a flourishing town (1857-58). It was the Seat of Territorial Government. It had several large hotels, four church groups, the United States Court and Land Office and was headquarters for 7 stage lines to Kansas City, Leavenworth and St. Joseph, Mo. At this time, the population was over 1,000.

The fall of slave power in the territory halted the progress of Lecompton, and all her interests began to decline. By 1883, the population had decreased to about 300.

TOWN OF LECOMPTON (con't)
LECOMPTON TOWNSHIP

Lecompton Newspapers Thru the Years

The Lecompton Union - was established May 3, 1856, by A.W. Jones and C.A. Faris. It was a strong pro-slavery paper.

The Kansas New Era - was established at Lecompton September 26, 1865, by Solomon Weaver; G.A. Baker was foreman during the first year. Another foreman was J.N. Iliff until Dec., 1867. On May 22, 1867, the paper was moved from Lecompton to Medina, Jefferson County,and subsequently to Valley Falls, where it became the Valley Falls New Era.

Sun, Independent - George W. Connell, editor and publisher - a weekly paper founded in 1891 by W.R. Smith.

College Echoes - 1888-1891

College Oracle - 1892-1901

Kansas National Democrat - 1857-1861

Ledger - Dec. 1889-1890

Monitor - 1885-1886

Freeman's Champion - 1857-1858

At this time there are no newspapers published in Lecompton.

For further information regarding Lecompton or Lecompton cemeteries (or Big Springs) contact:
Iona Spencer, Rt. #1, Box 274, Lecompton, Kansas 66050.

****

BALD EAGLE CEMETERY
LECOMPTON TOWNSHIP

Location: Section 2, Township 12S, Range 18E.

"In the fall on 1854, Dr. Aristides Roderique and A.G. Boone started out to explore the Kansas River Valley. After traveling for days, they came upon a ridge that terminated abruptly at the river. It was here they decided to stop. It was this place they destined to be the great metropolis of Kansas. They were only half right. Deciding on a name for the place, A.G. Boone noticed many bald eagles in the area, and for this reason named the future townsite, Bald Eagle."

Above from: Ghost Towns of Kansas By Daniel Fitzgerald Vol. I

"Lecompton in the early days had two burial places, they hardly attained to the dignity of cemeteries. They were just graveyards and were so called. One of them was located on the west slope of the large hill east of town (the other) one on the north (slope) and overlooking the Kansas River—It has long since been abandoned, and is now a cow pasture. There are doubtless quite a number of graves there, but they can't be located on account of not being marked."

Above from: The Daily Journal-World Monday February 6, 1939 — Article by E.G. Day

This cemetery was located on the west slope of the large hill east of Lecompton. It was first called "The Bald Eagle Cemetery" and was later called "Lecompt." This was a very unsuitable location and was difficult to get to. It was abandoned in 1942, and was moved to the south to a new location so that a Construction Company could quarry rock for Government War bases. There were quite a number of graves there, but many were not marked. When the cemetery was moved, there were only three monuments, one marking the former resting place of Nelson Bowman, who was a student at Lane University, and was drowned in the river June 19, 1877 (The body has since been removed). A stone wall enclosed the other two monuments, one a marble slab bearing the following inscription: "In memory of James O'Neill, Consort of Alice V. O"Neill, Native of Athy Co., Kildare, Ireland, Departed this life in Lawrence on the memorable 21st day of August, 1863. Aged about 41 years." The other, a square monument, has inscriptions on all four sides as follows: "David C. O'Neill, born in Wacking, Va., March 9, 1853, died in Leavenworth, Kansas, July 22, 1867. Alice O'Neill Brown, born in Ashtonshire, England, June 24, 1830. James O'Neill, native of Athy Co., Kildare, Ireland, died August 21, 1863. Anna Victoria O'Neill Wilson, born in Wheeling, Virginia, September, 1851, died in Nontrose, Colorado, October 31, 1883.

The first body buried in the cemetery was that of Dr. Aristides Roderique, the first physician who located in Lecompton, and also the first postmaster. His son, Andrew, also was buried there. The bodies later were removed and shipped east. It was told that when Roderique's body, when exhumed was petrified.

We think the following names were buried there, as their obituaries stated they were buried in the cemetery east of town:

Samuel ALBRITTON (colored) d: 8-1916 — Mrs. Samuel ALBRITTON (colored) d: 6-1915 — Stoner JACKSON (colored) 4-1903 — Frances JONES who was 9 years old. He was drowned in the river at Topeka and body recovered at Lecompton. d: 8-1891 — Robert SMITH (colored) d: 7-1892 — Abb DULIN (colored) d: 8-1895 Mr. J.F. MATHEWS (colored) d: 5-1890 — William DULIN, Jr. d: 4-1907 (either Bald Eagle or Eastview Cemetery)

There were no stones for the above and only two stones remain. The one for Nelson Bowman and the stone with the inscriptions on four sides. (O'Neill stone).

Iona Spencer, Rt. #1, Box 274, Lecompton, Kansas

MIGLIARIO-PIONEER CEMETERY
CITY OF LECOMPTON
LECOMPTON TOWNSHIP

Owner: City of Lecompton.

Location: Whitfield Street, City of Lecompton.

Legal Description: Beginning 1055 feet East & 126 feet North of SW corner NE¼ Section3, Township 12 South, Range 18 East, center of Whitfield Street, then West 279 feet, then North 270 feet, then East 279 feet to center Whitfield Street, then South along center Whitfield Street 270 feet to point of beginning, all in the City of Lecompton, Douglas County, Kansas containing 1.73 acres.

This graveyard is located in the southwest city limits of Lecompton, across west of the Lecompton Grade School. It was chartered when platted, probably in 1855 or 1856. It, like the other graveyards, has a large number of unmarked graves. This cemetery was abandoned until a few years ago, when the Perry-Lecompton Jaycees took the task of cleaning it up. There are a few monuments, which are as follows:

In memory of James D. Todhunter, born May 10, 1827, died April 24, 1864.
Nearby is a daughter's grave, Mollie Todhunter born, March 18, 1860 and died June 2, 1876.
Also nearby is the grave of a son by James Todhunter's widow by her second marriage: Arthur McCarty, born July 24, 1874 and died Jan. 4, 1882.

Sarah, daughter of James and Ann Brooke, born January 20, 1853 and died October 12, 1853(?).

Ann Mason, wife of John Mason (Native of Ireland) died August 29, 1857.
Ellen Mason, wife of John Mason died December 1, 1870-aged 51 years.

Magdalena Brown (wife of John Brown) born in 1812 and died 1857, John Brown born 1810 and died 1876.

Also buried here - no markers - stones were stolen:
Mark V. MIGLIARIO who was born in Turin Italy, July 22, 1824, came to America and Lecompton, Kansas in 1854. He helped build the territorial capitol building. He was a member of the Kansas State Militia during the Civil War. Mr.Migliario was a stone mason by trade, and being employed in Lawrence, he rode horseback to and from his work each day. The morning of August 21st as he neared Lawrence he saw the town burning. He returned to Lecompton to notify the people there. Later he returned to Lawrence with a team and wagon and hauled back to Lecompton the bodies of three of his fellow workman who had been killed in the raid (Quantrill's Raid); Theodore Klaus, William Klaus and James O'Neil.
Mark Vincent Migliario died June 2, 1903. Three infants are also buried here.
Also unmarked is the grave of Constantine MIGLIARIO, brother of Mark, born in Turin, Italy, June 22, 1822, and came directly to Lecompton in 1855 and worked with his brother on the capitol building. He died March 20, 1891.
Many of the early day settlers are buried here, but graves are unmarked.
The DAILY JOURNAL-WORLD Monday Feb. 6, 1939 - Article by E.G. Day

TODHUNTER FAMILY:
Some of the 1853 claim seekers were James Devoe Todhunter, Evan Todhunter and perhaps Will Todhunter. The Todhunter family had been living near Carthage,Missouri and were desirous of procuring more and larger farms.
The 1855 Lecompton census shows the following members of the Todhunter family: Evan, John, Valentine, Thomas, James, Devoe and Amanus. With them had come an orphan of 13 years, Rachel J. Coulter. In 1857 she was united in marriage with James Devoe Todhunter. They had three children: Alice Cladora, Mary E. Molly and John Calvin.
Evan and James D. were partners in their farming operations. Evan became interested in the stories about the gold fields of California, so he dissolved his partnership with James Devoe and headed for California, while his brother remained on the farm. James Devoe attempted to solve a "Horse Thief" problem in his own way. He kept several loaded guns in the corner of the cabin and upon hearing a disturbance of any kind near his barn or corral, would seize a gun and hurry to the source of the commotion. On the evening of June 2, 1864 such an occasion arose. Mr, Todhunter hurriedly seized a gun but unfortunately it slipped from his grasp, discharged as it hit the floor, and shot him. He died immediately and is buried in Migliario Cemetery. Cemetery. His daughter, Mary, was buried there in 1866.
Mrs. Rachel Todhunter stayed on the farm with her children. On October 28, 1869, she married William R. McCarty, and bore six more children.

From: The Bald Eagle, Lecompton Historial Society
Article written by Iona Spencer and Sara Walter
For more information write to: Iona Spencer, Rt. 1, Box 274, Lecompton, Ks. 66050

CROWDER-LEWIS-COLORED-CEMETERY
LECOMPTON TOWNSHIP

Location-Legal Description: Lecompton Township, 1 acre in N½ of SE¼ Section 8, Township 12 South, Range 19 East for cemetery.
Located in the S.E. corner of the J.M. Crowder Farm.

In 1856 T.N. Crowder, known as Captain Crowder, bought his farm about five miles west of Lawrence (known as the Crowder district). In later years it was owned and occupied by Mr. Crowder's son J.M. Crowder. (1)
In the early days the colored folks of Lakeview and Lecompton Township had no burial ground, so Mr. J.M. Crowder gave them one acre of ground for a cemetery. It is located southeast of the old Crowder School house among large pine trees. At one time the cemetery was fenced in, but since the last burial in 1940, it has been hard for the Lewis family to care for it. There is no road leading to it and different land owners have made it more difficult. (2) The fence is now broken down and cows are allowed to roam over the graves. The few stones that remain are broken and nearly impossible to read.
In March, 1983 we found only five readable stones:

Florence LEWIS, B: 71 - D: 33, age 62

Mary LEWIS, 1845-1940 (Miles Funeral Service)

Alb't YOUNG, Co. K. 116th, U.S.C.T.

Mary C. WALLACE, D: Mar. 14, 1880, age 19 yrs. 10 mos. 9 das.
Lucy M. WALLACE, D: Oct. 26, 1879 age 5 mos. 4 das.
F.S. W.D.

9 unreadable funeral home markers were scattered about.

In 1939 Mr. Hastie copied from markers the following:

Lucille BUFORT, D: Apr. 14, 1936 age 9 mos. 13 das.

_____ LEWIS, (N.F.D.) (unreadable)

George LEWIS, D: Mar. 26, 1924 age 24 years

Henry LEE, (N.F.D.)

Lucy M. WALLACE, D: Oct. 26, 1879 age 5 mos.

James LAWSON, D: Oct. 10, 1933 age 63 years

Oscar NOLTING, D: Aug. 8, 1932 age 26 yrs. 10 mos. 24 das.

Mae HOWARD, D: June 3, 1929 (N.F.D.)

Nathaline LOGAN, D: June 7, 1920 age 7 yrs. 10 mos.

Mary C. WALLACE, D: Mar. 14, 1880 age 19 yrs. 10 mos. (3)

George W. LEWIS, D: Oct. 15, 1926 age 62 years

Rhoda L. LEWIS, age 49 years (N.F.D.)

Gertrude HOWARD, (N.F.D.)

Florence LEWIS, D: June 7, 1933 age 62 years

The following is from a conversation between Iona Spencer and Miss Frances Lewis of Lawrence: At her home in Lawrence, Kansas.
According to Miss Lewis the following people are buried in this cemetery:
George LEWIS - (N.F.D.)
Mrs. Alice M. LEWIS, wife of George D: Feb. 28, 1929, age 62 yrs. 10 mos.

Mrs. Florence LEWIS of Williamstown D: June 7, 1933

Mrs. Mary F. LEWIS, D: Nov. 15, 1940

Mrs. Gertie HOWARD (dau. of George and Alice M. Lewis) D: July 7, 1932

Mr. Fred LAWSON of Lakeview, D: Oct. 10, 1933 age 63 years

Mrs. Ida Lewis WILLIAMS, D: Mar. 8, 1914

The south end of the cemetery was reserved for babies. These are the ones Miss Lewis could recall.
Infants of: Elmer LOGAN - Fred LEWIS - Richard LEWIS - Jim LEWIS.
All had at least one buried there and possibly more.

Other deaths she could recall:
Mrs. Melissa LEWIS at Lakeview joined A.M.E. Church in 1910. Died Oct. 20, 1927 - age 42 yrs. 8 mos. 6 das. - Buried in Clinton Cemetery. Melissa's maiden name was LOGAN.
Her husband, Fred LEWIS is buried in Oak Hill Cemetery (Lawrence).
Fred Lewis is an uncle of Miss Frances LEWIS.
John William husband of Ida Lewis WILLIAMS is buried in Topeka Cemetery.
Jim LEWIS, husband of Florence LEWIS is buried in Oak Hill Cemetery (Lawrence).
Elmer BRECKENRIDGE, Lawrence, Kansas, D: July 17, 1941 at his home in Lawrence.

Joshua LEWIS was born 12-25-1835 — died 9-12-1903 — age 68 yrs. 4 mos. 18 das.
He married Mary F. DENT at Hillsboro, Ohio-Ripley Co.
Mary F. Dent LEWIS, died Nov. 15, 1940 at her home in Lakeview, Kansas
The above couple are grandparents of Franceis LEWIS of Lawrence, Kansas (2)

CROWDER-LEWIS-COLORED-CEMETERY (con't)
LECOMPTON TOWNSHIP

Marriages of the Lewis Family

Miss Mary F. DENT and Joshua LEWIS married 10-8-1808 in Hillsboro, Ohio, Ripley County.
Miss Lizzie LEWIS of Lakeview, Kansas and Mr. John HOWARD of Bonner Springs, Kansas married 8-16-1924 in Lawrence, Kansas.
Miss Carrie DANIELS and Mr. Elmer BRECKENRIDGE, both of Lakeview, Kansas married Mar. 18, 1903, both members of the Lakeview A.M.E. Church.
Mr. Alvy DULIN and Miss Belle DANIELS married Sept. 13, 1903, both members of the Lakeview A.M.E. Church.
Mr. Geo. DANIELS, Jr. and Miss Gertie ANDREWS, both of Lakeview, Kansas married April 4, 1907.
Mr. Elmer LOGAN and Miss Effie LEWIS married June 11, 1907. Elmer a member of the Rock Valley A.M.E. Church and Effie a member of the Lakeview A.M.E. CHurch.
Mr. Moses BRYANT and Miss Carrie LEWIS of Perry, Kansas married July 25, 1912 by Rev. I.B. Childs, minister.

Burials in Lewis Cemetery
From C.W. Smith Mortuary Records

LEWIS, Joshua - Bd: 12 Sept. 1903 - Ordered by Geo. Lewis - age 70 years
LEWIS, Marion - Bd: 15 Sept. 1906 - ordered by Richard Lewis - age 3 years
MARTIN, Mrs. - Bd: July 1894 - Relief Corps. Col. no age given
DANIELS, Geo. - Bd: 5 May 1901 - age 65? - ordered by Fred Daniels.
YOUNG, Albert - Bd: 20 Jan. 1898 - Crowder Cemetery - age 80 years - Pvt. Co. K. 116 U.S. Colored Vol. Inf. (4)

****

MAPLE GROVE CEMETERY
LECOMPTON TOWNSHIP

Owner: Board of Trustees of Maple Grove Cemetery.

Legal Description: Beginning at point 20 feet west of point 67 rods North SW corner E½ of NW¼ Section 4, Township 12 South, Range 18 East, then West 1 rod, then North 26 rods, then East 1 rod, then South along West line of County Road 26 rods to place of beginning; Also Commencing at point 67 rods North of SW corner E½ of NW¼ Section 4, Township 12 South, Range 18 East, then East 15 rods, then North 32 rods, Then West 15 rods, then South 32 rods to beginning; Also beginning at point 927.2 feet South & 20 feet West of NE corner W½ NW¼, then West 243.87 feet then South 384 feet, then East 226.87 feet, then North 285 feet, the East 16.5 feet, then North 99 feet to point of beginning Section 4, Township 12 South, Range 18 East all in Douglas County, Kansas, containing 5.54 acres more or less.

History: "George W. Zinn came to Lecompton in 1854 and located on a farm one mile west of town. He located a family graveyard on the west side of the farm - later he gave one acre of ground, which included the family burial place. The first person buried there was Mr. Zinn's daughter, Ann Zinn. This one-acre tract afterwards became a community graveyard, but was used also by the town...There was no organization. The neighbors were sextons and undertakers, and up to 1875, there were no records."

"From records of November 13, 1875 we find: Articles of incorporation of Maple Grove Cemetery Association, State of Kansas, Douglas County, it is here-by certified that G.W. Zinn, G.W. Morris, James A. Davidson, John Ferris, and Moses McCall have associated themselves together under the name and title of Maple Grove Cemetery Association for the purchase of a burying ground in the County of Douglas, State of Kansas, under the general corporation laws of the State of Kansas."

This association met for their first annual meeting Nov. 16, 1875. A Board of Trustees and officers were named as follows:

President: George W. ZINN	J.A. DAVIDSON	J.W. DAY
Secretary: John FERRIS	John McCLANAHAN	Lemuel ILIFF
Treasurer: George W. MORRIS	R.W. DUMMER	

John Ferris served as secretary of the association from 1875 until his death in 1899.
The first monument erected was for Alexander W. Glenn who came to Kansas in 1854.
David Martin died one day and his wife the next. They are buried in the same grave.

Above History taken from Daily Journal World February 7, 1939
Article by E.G. Day

NOTE: Maple Grove Cemetery is two miles west and ½ mile south of Lecompton on road 1023. Three acres on the east is the original cemetery; An additional two acres on the west side of the road was later bought from Harvey and Faye Glenn.

Added information for burials or for this cemetery may be obtained by writing to:
Iona Spencer, Rt. #1, Box 274, Lecompton, Kansas

Recorded 16 Apr. 1987

TAYLOR
Searl Richard June 3, 1920-Jan. 20, 1935
Searl Garrett Apr. 22, 1877
Margaret Lenora Sept. 3, 1885

GARRETT
Sarah M. mother B: in Cabell Co. Va. Sept. 22, 1822-Dec. 16, 1883

GARRETT
Sarah M. 1822-1893
Wesley 1823-1894

GARRETT
Wesley father B: In Wyandotte Co Ohio Sept. 23, 1823-Jan. 6,1894

REEDER
Almeda Lee Aug. 9, 1852-Sept. 10 1923

BARKER
William B. 1843-1920
Rose D. 1848-1905

FLEENOR
Claude B. N.F.D.
Rose E. his wife 1879-1915

HENRY
William 1836-1913
Kate Hickox his wife 1850-1934
Jane C. wife of Wm. Dec. 1, 1834 June 17, 1873

HENRY
John P. son of Wm. & Kate Mar. 26, 1875-Mar. 24, 1904

HENRY
Willie son of Wm. & Kate Nov. 3, 1879-June 20, 1892

DEAN
Alvira wife of Wm. D: July 28, 1891 aged 77yrs.

HAFER
Henry 1838-1908
Emily 1836-1892
Garloch 1811-1900
Elizabeth 1814-1895

HOGUE
Catherine V. 1874-1943

CUNNINGHAM
Joseph B. 1836-1911
Catherine 1836-1887
Frank M. 1868-1889

CUNNINGHAM
Catherine H. wife of J.B. Jan. 1 1836-Dec. 2, 1887
Francis M. son of J.B. & C.H. July 23, 1868-Mar. 16(?), 1889

CLARK
Sarah Osborn 1851-1887
Rev. Marion Taylor 1850-1922

DUMMER
Jodie L. wife of H.E. D: Feb. 23, 1886 25yrs. 2mos. 22das.
Bessie W. dau. of H.E. & J.L. D: June 16, 1886 4mos. & 2days

DUMMER
Henry E. 1848-1937
Mary R. 1856-1901

CLARK
Ida M. July 18, 1863-Apr. 13, 1944

BAKER
Charles William Aug. 2, 1832-Jan. 6, 1917
Mary L. Primm June 25, 1829-June 12, 1882

WINTER
Robert M. son of A. K. & A.L. D: Jan. 22, 1886 aged 1yr. 9mos. 28das

WINTER
A.K. Mar. 29, 1884-Mar. 7, 1891
Annie Laurie Baker his wife Jan. 16 1859-Nov. 9, 1922
Robert Mason son Mar. 24, 1884-Jan. 22, 1886

(WINTER or HOAD)
Small stone no surname Earl (nfd)

HOAD
Gertrude Evans 1853-1933
Esther June-Jul.30,1905-Nov.22,1905

HOAD
Francis E. Sept. 25, 1812-Mar. 10, 1887 brother

HOAD
Susan D. Nov. 16, 1819-Jan. 15,1901

HOAD
Francis Dearing 1848-1913

LaHUE
Catherine E. Aug. 15, 1826-Oct. 18, 1902
M.G. June 6, 1862-July 22, 1926
Carrington D: Mar. 22, 1889 aged 64yrs. 1mo. 19das.
Emery S. son of C. & C.E. D: Dec. 16, 1888 aged 23yrs. 9mos. 26das.
F.S. father-brother-mother

GIBBENS
Flossie C. mother 1889-1973
Chester C. father 1888-1975 (Mason)

BAHNMAIER
Ruth Glenn May 11, 1897-
George Fred Dec. 6, 1895-Oct. 4, 1970
Md: June 6, 1920

HOAGE
George William 1895-1981 (Mason)
Laura Vernon Henry 1901-1980 (O.E.S)

HOAGE
Catherine V. 1921-

PERLY
John 1875-1904

HOAGE
Judith Ann 1935-

DAY
Ruth N. 1881-1896

DAY
Pearl B. wife of L.L. 1886-1919

DAY
Eldred Gaskill Sept. 26, 1907-Feb. 20, 1985

HILL
Ella D. 1852-1940
Quincy A. 1848-1894

HALBERT
David July 21, 1822-Feb. 1, 1914

HALBERT
Adaline wife of D.C. June 1, 1829-Aug. 4, 1899

WEESE
N.F.D.

HENNESSEY
John May 11, 1835-Mar. 30, 1905
Elizabeth J. his wife Oct. 3, 1844 June 28, 1904

WEESE
Chris 1883-1896
Sutton Infant 1901-1901
William 1877-1917
Father 1838-1916
Mother 1838-1910
(Surname from Records)

HENNESSEY
Baby Russell Jan. 19-29, 1925

HENNESY
Winnie M. dau. of S.H. & O.D. Nov. 18, 1895-Mar. 22, 1897

DAY
Helen G. Aug. 24, 1882-Apr. 17, 1967

DAY
Eldred P. Sept. 20, 1881-Sept. 26, 1962

DAY
Eldred G. 1854-1955
Mary B. his wife 1858-1896
Nancy his wife 1874-1958

CORNFORTH
Wm. C. Feb. 2, 1827-Dec.5, 1897
Mary F. wife of Wm. C. May 14, 1835 Jan. 23, 1895
Nancy E. wife of Wm. C. Feb. 26, 1835-

CHAMBERS
Our children N.F.D.

CHAMBERS
Margaret Lewis wife of H.L. Jan. 15, 1875-July 24, 1956

CHAMBERS
Harry L., M.D. June 21, 1869-Oct. 10, 1959

Small stones
H.L. Jr. 1901
Madge 1899
Unnamed son 1896

CARDWELL-MORRIS
Wm. A. Rev. 1817-1903
Milton W. 1858-1935
Ellen D. 1860-1895
Nora 1893-1896
Aurora 1872-1901
Samuel 1856-1907
David 1848-1894
Alma 1871-1900
Martha 1839-1930
James 1841-1915
Wm. P. MORRIS 1851-1927
Rosa Ann MORRIS 1851-1895

CARDWELL
William A. N.F.D.

BENJAMIN
D.O. Aug. 14, 1808-Aug. 3, 1908

BENJAMIN
Elizabeth wife of D.O. Apr. 5, 1814-Dec. 19, 1891

BENJAMIN
Charlie son of N.T. & E.J. Killed in railroad accident in Denver, Colo. Aug. 21, 1890 aged 12yrs. "Tood"

LaHUE
Charles P. 1851-1929
Mary E. his wife 1853-1930

LaHUE
Marshall L. Feb. 6, 1883-Feb. 8, 1889 6yrs. 2das.
Willie M. Aug. 10, 1884 -Feb. 23, 1889 aged 4yrs. 6mos. 13das..
Freddie P. June 14, 1886-May 12, 1889 2yrs. 10mos. 28das.
Children of C.P. & M.E.

BROWN
William O. 1848-1912
Sarah M. 1847-1931

BROWN
George W. July 26, 1821-May 19, 1912
Sarah L. his wife Nov. 27, 1827-Feb. 2, 1915

BRIDGEMAN
Isaac J. July 9, 1864-Oct. 26, 1888

FLEENOR
Mary S. 1856-1933
Jacob W. 1855-1933

HOPE
James B. D: Oct. 22, 1889 aged 61yrs. 4mos. 16das.
Margaret wife 1825-1911

WINTER
Hattie Lee Prim wife of M.R. also mother Dec. 29, 1864-Mar. 15, 1892
Cleveland son of M.R. & H.L.P. Nov. 27, 1884-June 7, 1885
Infant son of M.R. & H.L.P. B: & D: Apr. 11, 1888
Mary dau. of M.R. & Louise Heise Dec. 10, 1894-Feb. 17, 1895
Minnie dau. of M.R. & Louise Heise Mar. 13, 1901-Mar. 16, 1901

TROTTER
Bertha George wife of A.R. 1882-1926

WINTER
Charles B. 1881-1976

WINTER
Jessie T. 1894-1963

WINTER
Charles Spencer Jan. 20, 1926-Jan. 23, 1926

FISHER
Tracy M. dau. of J. & C.E. Oct. 17, 1886 8yrs. 10mos. 20das.

FISHER
Lewis A. 1880-1955

TIMMONS
N.B. 1825-1887
Mrs. S.C. 1826-1922

STAUFFER
Eva M. 1872-1957
Lester E. 1871-1924

STAUFFER
Joseph S. father July 24, 1842-Apr. 29, 1936
Flora E. mother May 20, 1846-Oct. 22, 1921

STAUFFER
Willie son of J.S. & F.E. May 26, 1888

METZGER
N.F.D.

KLAUS
Theodore D: Feb. 10, 1883 aged 52yrs. 2mos. 4das.
Albert son of T. & A. Sept. 8, 1859 July 2, 1871
Angela 1833-1894

MARTIN
O.H. D: May 8, 1894 aged 49yrs. 4mos. papa
Mary L. wife of O.H. D: Feb. 10, 1898 aged 43yrs. 3mos. 24das. mother

RICHARDS
Arthur father 1869-1950
Rose E. his wife-mother 1875-1921

JENNINGS
Susan wife of Chas. May 15, 1828-Aug. 7, 1891

BENJAMIN
James father June 24, 1850-July 26, 1905
Mary L. wife of James mother Oct. 3, 1859-Dec. 26, 1896

MORRISS
Eleanor Juliet D: Dec. 29, 1897 aged 57yrs. 8mos. 17das.

HUEY
Leona I. 1909-
Olma C. 1903-1982

PAGE
Raymond Nov. 17, 1910-Feb. 28,1972

HENNESSEY
Charles S. Jan. 6, 1902-Oct. 25, 1973 (Mason)

DANIELS
Phyllis L. May 20, 1922-Nov. 4, 1980 Have Faith In God

GLENN
Emma Mar. 3, 1887-Feb. 28, 1971
Clarence June 6, 1889-Oct. 18,1977

BROUHARD
Windy A. 1978-1982
(Hampton-Barrett Marker)

BROUHARD
Heidi M. 1971-1982
(Hampton-Barrett Marker)

HONEA
Ralph Allen Colorado Cpl. Medical Dept. W.W.II Nov. 1, 1922-Sept. 23, 1967

HENNESSEY
Rose mother 1893-1979

ESSEX
Rosemary
Glen A. 1915-1970

ESSEX
Marlene Rose Beloved Daughter 1946-1962

CRADY
Margaret A. Apr. 20, 1893-Mar. 3, 1967
Louis W. "Wes" Dec. 10, 1887-Oct. 16, 1958

MATHEWS
Sharon Lee 1938-1958

SLAVENS
Mabelle M. 1879-1971

*1

GLENN
Mabel Cole 1895-1987
Starr 1892-1984
Md: Nov. 21, 1916

JOHNSON
Gilbert I. June 17, 1909-Apr. 9, 1973
Elizabeth J. June 17, 1910-
Md: June 17, 1939

HOAD
Alvin B. 1862-1926

WELCHER
Susan Gladys July 23, 1893-Mar. 22, 1929
Clarence A. Mar. 25, 1889-Jan. 15, 1974
Margarite Mar. 27, 1908-Nov. 10, 1939

WALTER
Englebert J. Kansas Wagr U.S. Army W.W.I Mar. 2, 1890-June 18 1973

SEHON
Charles W. Nov. 1, 1863-May 28, 1940

SEHON
Winnie H. May 5, 1870-July 25, 1952

SEHON
Phillip C. 1897-1938

PERCIVAL
Rachel R. 1903-
Marvin C. 1901-1965 (Masons)

McCLANAHAN
Fern R. 1891-1985
Elmer M. 1888-1937

SLAVENS
Robert Burns 1870-1940 (Mason)

SMITH
William A. 1876-1942

SMITH
Allie M. 1866-1937

GLENN
Clarence, Jr. 1824-1938

(SCHROYER)
Robert E. Jan. 7, 1869-Apr. 18, 1955
Minnie S. June 24, 1873-Jan. 5, 1934

SCHROYER
Ada 1892-1930
Baby 1921-1922

BRISBIN
Manford E. 1874-1921
Flora A. 1871-1952

WEBBER
Donnie Max Nov. 25, 1941
(Funk-Cooper-Warren marker)

McCALL
Betty dau. of J.S. & H.F. June 6, 1919-July 23, 1920

DAVIDSON
Henry A. Mar. 17, 1857-May 31, 1925
Mary E. Dec. 27, 1859-Apr. 8, 1929
Fred M. Feb. 3, 1902-Feb. 7, 1920

SCOTT
Janice Kay dau. of Charles & Madalyn 1948-1954

SALISBURY
Lou Ella Todd Dec. 11, 1907-Aug. 28 1971

SALISBURY
John H. Nov. 29, 1900-Jan. 11,1972

POWELL
Raymond G. W.W.II Apr. 11, 1920-May 11, 1985

GRANT
William B. Kansas Pfc. Co. E. 353 Infantry 89 Div. W.W.I Aug. 18, 1886-Nov. 11, 1950

MORRISS
Effie M. May 11, 1898-
A. Ray Sept. 28, 1893-Nov. 21,1974
Junita I. July 31, 1929-Sept. 8, 1929

MORRIS
William B. T. Sgt. U.S.Army W.W. II July 31, 1922-Feb. 6, 1972

MORRIS
Howard Osborn Sea 2 U.S. Navy W.W.I Oct. 12, 1895-Aug. 2, 1977

SCOTT
Cora A. 1872-1951
Boyd P. 1873-1936

SANFORD
William N. Jan. 17, 1925-Jan. 18, 1925

SANFORD
Sarah W. Nov. 10, 1885-Dec. 16,1965

SANFORD
Howard W. May 28, 1886-Jan. 17,1950

COLE
Marion F. June 22, 1868-Nov. 19, 1957
Eva L. his wife Feb. 22, 1870-Apr. 1, 1922

HOAD
Bruce Evans Oct. 10, 1878-Feb. 15, 1965 father

HOAD
Laura Phoebe dau. Oct. 16, 1916-Nov. 11, 1918

MOORE
Julia A. 1865-1925

McMURTRY
Jessie B. 1888-1923

DUMMER
Ray 1880-1918

McCALL
William M. Sept. 10, 1875-Dec. 19, 1961
Bertha his wife 1878-1918

McCALL
Dwight Apr. 6, 1904-Jan. 31, 1922

McCALL
Etta Mar. 28, 1870-July 15, 1938

MORRIS
Ralph F. 1921-1986
(Davidson Funeral Home Marker)

BAUGHMAN
Ted LeRoy son of T.L. & D. 1933

BAUGHMAN
Dorothy A. 1905-
Ted Lee 1902-1968

GRANT
Florence B. 1899- (O.E.S.)
Will B. 1886-1950 (Mason)

HENNESSEY
Flora B. Nov. 23, 1878-July 9,1959
Edward W. Oct. 1, 1872-Oct. 9,1956

MORRIS
Harriette Sept. 12, 1898-

MORRIS
William J. 1889-1962

MORRIS
William H. 1851-1927
Sarah C. 1863-1956

HOLLADAY
James E. 1871-1942

HOLLADAY
Jannie 1877-1958

MORRIS
George E. Dec. 25, 1887-Dec. 20, 1918

TRACY
Frank D. 1869-1917
Sarah B. 1874-1936

TRACY
Rose E. Apr. 17, 1905-June 24, 1976

KREIDER
Charles C. 1887-1919

KREIDER
Emma M. 1862-1951
James W. 1859-1944

ARNETT
H. Albert 1877-1949
Linney 1879-1921

ARNETT
Johnson 1846-1931
Mary H. 1849-1917

CARLSON
Chris father June 28, 1864-May 30, 1917
Maude Feb. 24, 1885-Oct. 24,1974

BENJAMIN
Elizabeth J. Oct. 26, 1849-Apr. 12, 1918

BENJAMIN
Nellie Sept. 24, 1872-Apr. 8, 1917 (Woodmen Circle)

POWELL
Mary M. mother Nov. 1, 1894-July 8, 1968

POWELL
John W. Cpl. U.S. Army Korea Feb. 17, 1930-Aug. 27, 1976

STEINMETZ
Ray Karl 1903-1980
Ruth Baughman 1907-1981

BAUGHMAN
Daniel 1843-1918
Margaret A. his wife 1841-1917

HUEY
Ottis T. 1869-1945
Rosa 1872-1949

HUEY
Betty Leora June 11, 1929-July 13, 1935

WHIPPLE
George Z. Sept. 21, 1885-May 8, 1967
Pearl M. Feb. 15, 1891-July 21, 1978

DUNCAN
Abbie E. 1873-1957

HOOD
John 1873-1919

HOOD
Myron F. 1904-1968

PRESSGROVE
Anna M. mother 1876-1953
Ulysses S. father 1868-1941

PRESGROVE
Ada M. 1897-1916

McCALL
Laverna Genevieve 1918-1925

ARNETT
Elsie Irene July 1-Sept. 7, 1926

SULZEN
Maggie 1870-1913

CALDWELL
Martha 1879-1962

CALDWELL
Mabel 1885-1972

CALDWELL
William 1839-1920
Martha D. 1840-1912

BEWICK
Mary Ann wife of Leonard L. 1877-1911 at rest

RIST
Charles Delbert 1873-1948
Sophia Elizabeth "Bessie" 1879-1918
Charles Delbert, Jr. 1906-1913

GIBBENS
James unreadable stone-info. from Iona Spencer

GIBBENS
George 1840-1911 father
Malinda his wife 1840-1928 mother

HENNESSEY
Orpha D. 1871-1942
Stephen H. 1871-1957

HENNESSEY
Otis Edward Aug. 29, 1897-Feb. 7, 1957 (Mason) U.S.N.

HUEY
O.B. Jan. 31, 1892-Oct. 19, 1916
Era wife

HUEY
O.W. son of Mr. & Mrs. O.B. Sept. 30, 1916-June 21, 1917

HUEY
Charlotte Hila dau. of Mr. & Mrs. O.T. Sept. 14, 1910-Aug. 10, 1915

LEWALLEN
Gladys Marie dau. of Mr. & Mrs. Tomey age 4mos. Our Darling

SMITH
George W. 1844-1914 father
Frances E. 1854-1915 mother

HOOD
John A. 1843-1913
Melvina E. 1844-1912

HOOD
Howard L. 1902-1938

HOOD
Lela infant 3-15-41

HARMON
Infant dau. of T.H. & Nellie E.

BROWN
Henry Z. 1868-1939
Annie 1862-1939

BERTSCHINGER
Lona B. July 21, 1908-

BERTSCHINGER
Sarah J. 1870-1948
Frederic W. 1868-1949

STAUFFER
John Edward Sept. 8, 1930

STAUFFER
Ibba J. Nov. 30, 1894-
Walter B. Sept. 28, 1893-July 18, 1984

SAYLOR
Ella 1875-1939

MAUST
Calvin H., M.D. 1876-1941

MAUST
Mary 1885-1949

ANDERSON
Thelma dau. of E. & M. Oct. 29, 1915-

ANDERSON
David H. Aug. 16, 1846-Nov. 14,1908
Mary J. his wife 1846-1930

THOMPSON
Robert Co. K. 98 Reg. O. Vol. Inf. 1832-1909

ARNETT
Ernest G. Mar. 31, 1883-Feb. 11, 1960
Effie M. Dec. 8, 1882-May 28, 1968

BAUGHMAN
Infant dau. of T.L. & D. 1925

BAUGHMAN
Anna V. 1880-1940

BAUGHMAN
Owen E. 1863-1947

BAUGHMAN
Infant son of O.E. & A 1906

BROWN
Mae Baughman 1900-1928

McRAE
Loyd A. 1897-1899
William L. 1902-1906

JACKSON
Elizabeth A. Nov. 27, 1866-Apr. 21, 1946
George R. Nov. 2, 1866-Apr. 6, 1952

DUMMER
Jerry 1879-1917
Bertha McClanahan his wife 1886-1907

ENGLE
Sarah I. Feb. 27, 1906

HOLLEY
Clifford E. 1901-1944

REES
Edgar Warren Mar. 26, 1892-Mar. 29, 1955

McCLANAHAN
John H. 1862-1935
Sarah M. 1865-1943

ATKINSON
Floyd W. Feb. 14, 1892-May 15, 1963
Almeta Feb. 27, 1930-Jan. 6,1931
Ada R. Dec. 18, 1896-Sept. 14, 1968

BROWN
Charles F.
Mary E. Barker his wife 1879-1927
Mary Elizabeth infant

BROWN
William W. 1844-1908 Co. D. 15 K.V.C.
Mary E. 1849-1914

BROWN
John C. Dec. 25, 1841-Mar. 16, 1909 father
Annie E. his wife Oct. 11, 1856-July 2, 1920 mother

REEDER
Jasper W. 1846-1905
Ellen M. 1850-1905

DRAKE
Mary Sept. 7, 1914-May 16, 1930
William W. father Oct. 27, 1860-Apr. 26, 1935
Frances F. mother Mar. 28, 1879-Sept. 22, 1928
Albert Mar. 28, 1899-Jan. 27,1908
Freddie Aug. 16, 1901-Aug. 15, 1902

BOWER
Wesley L. 1825-1902

HARTUP
Isaac L. father 1861-1937
Lillie M. mother 1873-1951

HARTUP
Cora E. wife of Isaac L. Mar. 4, 1869-Oct. 15, 1896
Mary E. dau. of I.L. & C.E. Aug. 1, 1895-Aug. 18, 1895

MORRISS
Eliza A. July 2, 1870-Mar. 12, 1902
John H. Dec. 15, 1859-June 9, 1925

ARNETT
Inetta Viola 1908-1916
(Lamb-Roberts marker)

ARNETT
Edna May 1912-1913
(Lamb-Roberts marker)

McRAE
Ralph R. 1899-1919

McRAE
Florence C. 1907-1946

McRAE
Jennie R. 1868-1952

McRAE
Albert S. 1874-1953

SPANGLER
Henry W. 1846-1917
Nancy Ann his wife 1850-1935

HARTUP
Thomas 1832-1907
Elizabeth his wife 1838-1917

CORCORAN
Ethel I. 2D Lt. Army Nurse Corps. Jan. 6, 1904-July 9, 1974

ANDERSON
Mary Susan Tanner Mar. 18, 1869-May 31, 1944

ROBINSON
Benjamin A. Oct. 19, 1884-Aug. 5, 1903

LEWIS
Hattie S. 1872-1974

LEWIS
Benjamin E. 1869-1933

LEWIS
Dr. P.M. 1841-1916
Martha Baird 1846-1917

FLEENOR
Orpha J. Dec. 2, 1899-Aug. 24, 1983

FLEENOR
Harry M. Kansas S 2 U.S. Navy W.W.I July 12, 1898-Jan. 13, 1971

DAY
Frank E. 1898-1909

DAY
John N. 1861-1932

DAY
Nettie F. 1866-1930

DAY
Virginia H. wife of J.N. D: Oct. 5, 1886 aged 21yrs.

CRAWFORD
Robert Wayne Cpl. U.S.Marine Corps. Vietnam 1944-1983

BAHNMAIER
Vesta Slavens Feb. 14, 1900-
George Mills Jan. 16, 1899-Jan. 18, 1969
Md: June 8, 1924

BAHNMAIER
Pete Paul Oct. 6, 1903-Dec. 22,1969
Edna Lasswell June 23, 1906-Nov. 3, 1982

EMKEN
Elsie May Lasswell wife of Oscar
Sept. 14, 1909-Feb. 16, 1976
Md: Dec. 31, 1936

LASSWELL
Mary Nelle our sister June 4, 1921-Sept. 21, 1985

McCALL
Goldie F. Oct. 6, 1902-Jan. 30,1984
Harry B. Nov. 28, 1897-Dec. 8, 1967

CREE
Mary Z. 1899-19
L. Ralph 1894-1970

HOOTS
Helen M. 1912-

HOOTS
Melvin A. 1908-1983

SMITH
Joseph 1906-1965

BURGOYNE
Elizabeth M. 1894-
John G. 1899-1982

SMITH
William E. Kansas Pvt. S.U. Army W.W. II Sept. 4, 1903-Mar. 8, 1966

KUNKLE
Clyde W. Kansas Pvt. U.S. Army W.W.II Jan. 12, 1904-Oct. 16, 1965

SMITH
Grace P. Aug. 8, 1915-
Fred W. Apr. 6, 1904-Nov. 23, 1975

SMITH
Myrtle Irene dau. Aug. 12, 1946-Nov. 20, 1962 Comm. Honorary 1st. Lt. 55 F.M.S. Forbes A.F.B.

GLENN
Faye L. 1898-
Harvey M. Pvt. U,S. Army W.W.I Sept. 3, 1898-Feb. 18, 1986

GLENN
Nellie I. 1909-
Harry R. 1903-1983

COLE
Ross W. 1901-1986
(Rumsey Funeral Home)

TRAYNOR
Clyde Kansas Pvt. MG Co. 157 Inf. W.W.II Oct. 15, 1893-July 19, 1958

COLE
Alice Carlson 1910-

CARLSON
Fred J. 1900-1941

WILSON
Alta L. 1889-1933 (O.E.S.)
Will E. 1894- (Mason)

TIMMONS
Fremont S. father 1862-1945

FULTON
Harry F. 1887-1948

FULTON
Olivia E. 1891-1975

GLENN
Arlette M. 1911-1979

GLENN
William F. 1910-1981

GOODRICH
Eulah E. 1883-1950
Alfred M. 1877-1950

HOLMAN
Alice E. 1884-1966
Charles F. 1884-1962

SMITH
Mary N. June 12, 1870-July 13, 1958
Fred C. Aug. 19, 1879-Mar. 21, 1952

CONFER
Donette Jan. 5, 1970 baby

GLENN
Fae D. Nov. 5, 1921-Mar. 21,1975

SCARBOROUGH
E.T. 1816-1897

LEHMANN
Esther Murphy July 31, 1907-Jan. 31, 1947

PARRISH
Wm. C. 1879-1925

JOHNSON
Clyde Mar. 27, 1891-Aug. 8,1902

MORRIS
James E. father 1861-1940

MORRIS
Audrey G. dau. 1929-1933

NICKELL
A.W. Apr. 24, 1828-Dec. 31, 1903
Lydia his wife Apr. 6, 1836-May 6, 1927

NICKELL
James S. 1866-1945

CHESNEY
William E. 1836-1918
Ruth Evans his wife 1837-1913

COLE
Nelia Mohatt Jan. 19, 1879-Oct. 8, 1953

MOHATT
J.J. 1872-1916

GLENN
Martha C. 1870-1958
Ulysses G. 1868-1943
Ida Fern Nov. 21, 1910-Apr. 15,1916

GLENN
Edna Blanche Aug. 24, 1894-Dec. 25, 1906
Infant son May 15, 1892-July 7, 1892
children of U.G. & M.C.

VAUGHAN
Harry B. Apr. 21, 1889-Mar. 6, 1890

TOBLER
Gertrude H. dau. of C.A. & K. Dec. 6, 1896-Sept. 23, 1897

McCALL
Cordelia G. 1871-1937
David T. 1863-1939

McCALL
Marvin M. son of D.T. & C. D: Oct. 22, 1896 aged 2yrs. 1mo. 8das.

McCALL
Etha M. dau. of D.T. & C. D: Dec. 22, 1892 aged 2yrs. 7mos. 1da.

REEDER
D.M. Nov. 22, 1854-May 15, 1886

BRASS
William B. D: Aug. 20, 1889 aged 73yrs. 24das.
Sarah A. wife of Wm. July 23, 1824-May 23, 1902
Harry E. D: Nov. 6, 1884 age 20yr
Mary L. D: Nov. 25, 1872 aged 3yrs 12das.
L.Lee D: Oct. 2, 1868 aged 1yr. 7mos. 25das.
Children of Wm. & Sarah

BRASS
William F. 1856-1928

BRASS
Mary H. 1858-1951

LEAMER
Anna M. 1832-1919
William 1826-1910
Anna N.F.D.
Clara N.F.D.

HAMPSHIRE
Kate L. wife of Rufus A. D: Oct. 6, 1884 aged 28yrs. 6mos. 26das.
William L. son of R.A. & Kate L. D: Sept. 20, 1884 aged 1mo. 21das.

McCALL
Amanda E. mother Nov. 16, 1864-Mar. 10, 1916

McCALL
Alexander 1860-1922
Amanda his wife 1864-1916

McCALL
Benjamin L. Dec. 31, 1891-Aug. 12, 1914

McCALL
Pearley M.dau. of Alex. & A.E. D: Dec. 8, 1886 aged 2yrs. 3mos. 4das *2

MYRICK
Aurella wife of L.B. D: Mar. 6, 1885 aged 74yrs. 7mos. 24das.

BABCOCK
Harriet wife of C.J. Dec. 15, 1836-Feb. 24, 1889

McCALL
Moses Apr. 8, 1827-Dec. 20, 1904
Virginia wife of Moses May 14, 1834 Dec. 10, 1928

McCALL
J.S. son of M. & V. Nov. 6, 1869-May 5, 1891

GLENN
William B. 1862-1944
Sarah L. 1866-1952
(4 infant F.S.)

GLENN
Carrie dau. of Mr. & Mrs. Thomas Dec. 13, 1886-Jan. 27, 1887

GLENN
Howard W. son of Mr. & Mrs. Thomas July 30, 1894-Jan. 12, 1899

GLENN
Minnie 1867-19
Thomas 1864-1947

GLENN
Claude T. 1897-1950

GIBBENS
Ellen his wife 1860-1960
Nellie 1892-1893
Hiram 1855-1893
Minnie 1886-1887

GIBBENS
Hiram Ray 1893-1965

HOGG
Thomas A. father 1869-1902
Mary Emma 1867-1956 mother

HOGG
Robert Gene baby Feb. 2, 1934

GIBBENS
Arthur L. 1882-1949

McCLANAHAN
John G. father June 18, 1826-Feb 4, 1905
Mary A. Zinn his wife Oct. 12, 1833-Dec. 21, 1928
George W. 1853-1854
Infant son 1877-1877

AUSTIN
John H. 1866-1963
Nancy E. 1871-1928

GARICH
Hazel McClanahan Jan. 13, 1897-Sept. 30, 1965

McCLANAHAN
Virginia E. 1873-1948
A. Frank 1865-1959

WARK
George B. Oct. 6, 1844-Feb. 18, 1933
Rachel E. wife of George B. June 8, 1852-May 28, 1904

WARK
Joseph E. 1883-1947

REDD
Ethel Wark 1885-1966

GREENE
Elisha Harris June 29, 1800-June 26, 1884
Lucy Stacey his wife Feb. 7,1805 June 4, 1889
Susannah Harris Mar. 8, 1847-Feb 17, 1873

WATSON
Saluda B. our mother Nov. 2,1805 Nov. 9, 1886

EPPERSON
Mary wife of Peter D: Sept. 19, 1883 73yrs. 6mos. 18das.
Peter N.F.D.

JONES
Walter M. 1872-1934

JONES
Cora B 1875-1936

MATNEY
Solomon Dec. 24, 1859-July 28, 1946

WIMMER
Sarah Alice wife of Rev. L.D. 1856-1896

TRUAN
John 1850-1926

TRUAN
Elizabeth A. 1868-1900
John R. 1873-1904

St. CLAIR
William H. 1856-1944
Tinnie 1866-1941
Frank E. 1904-1932

STONE
W.E. 1847-1912

LAWRENCE
Maud L. our mother-wife of J.V. June 16, 1861-Sept. 28, 1897

LAWRENCE
Jeremiah V. father 1854-1933

LAWRENCE
Anna C. mother 1867-1932

LAWRENCE
John J. 1866-1891

BROOKS
N.E. 1836-1909

NACE-MacDOWELL-HICKOX
William MacDOWELL 1826-1908
Mary Amelia his wife 1844-1907
Polly A Yates HICKOX 1822-1899
Fred H. NACE Sept. 13, 1875-June 6, 1945
Clara B. NACE Oct. 5, 1880-Feb. 25, 1975

DUMMER
Richard W. father Sept. 17, 1802-Mar. 15, 1897
Elizabeth his wife-mother Apr. 29, 1816-Apr. 17, 1901
Harriet dau. Oct. 13, 1852-Sept. 20 1903
Jeremiah S. 1846-1916

DUMMER
Nannie J. mother-wife of W.H. D: Aug. 19, 1885 aged 27yrs. 4mos. 2da
W.H. father 1850-1926
Ida H. D: Mar. 26, 1883 aged 3mos. 21das.
Charles F. D: Aug. 8, 1885 aged 10mos. 27das.
Children of W.H. & N.J.

GLENN
William T. Apr. 20, 1885-Sept. 17, 1900

GLENN
Alexander G. 1834-1913
Elizabeth 1838-1916

JOHNSON
Allie M. mother Mar. 14, 1891-May 14, 1986

DAY
Jane Glenn 1872-1927

GLENN
Alexander W. D: Jan. 24, 1878 aged 80yrs.
Nancy wife of A.W. D: Apr. 13, 1873 aged 68yrs.

GLENN
Viola 1885-1947
George L. 1872-1946
Rosemary 1918-1934

GLENN
W.M. 1830-1884

GLENN
Hannah E. wife 1833-1897

GLENN
William Henry 1868-1954 (Mason)

GLENN
Jessie Norris 1878-1959

GLENN
Nettie M. 1874-1962

GLENN
Benjamin F. 1857-1928

BRAZELTON
Malinda F. dau. of Daniel & M.E. Ward and wife of Stephen BRAZELTON D: Oct. 14, 1895 aged 34yrs. 1mo. 14das.

YOUNG
George 1862-1921

NORWOOD
Bessie E. July 17, 1890-Oct. 22, 1974
Robert M. Aug. 30, 1889-Oct. 22, 1969

NORWOOD
Rachel Lee Kansas 2 Lieut. Army Nurse Corps. Feb. 21, 1919-May 22, 1944

LUCAS
Nathan D. Oct. 15, 1845-July 18, 1882

COULTER
Calvin L. Feb. 14, 1844-Mar. 25, 1876

HILL
Rose L. 1873-1950
Elmer J. 1863-1935

SECREST
Thomas July 20, 1820-July 15, 1891
Elizabeth A.F. May 5, 1817-Oct. 14, 1888
Elizabeth Feb. 18, 1793-Feb. 12, 1872

THOMPSON
Margaret T. dau. of Wm. K. & Frances D: May 28, 1863 aged 8yrs. 3mos. 7das..

ILIFF-STARK
Asa B. 1849-1892
Maude M. 1853-1934
Don STARK 1901-1938
Ada I. STARK 1876-1959
Zella W. 1886-1981

HILL
Frederick B. 1903-1941

GLENN
Etta M. dau. of J.H. & M.J. Apr 15, 1869 age 2mos.

ZINN
Charles E. son of G.W.& E. D: Aug. 12, 1868 age 5mos. 11das..

ZINN
Jacob son of M. & C. Oct. 13, 1837-Sept. 17, 1865

GLENN
Infant dau. of A.G. & E. May 10, 1875-June 27, 1875

ZINN
Unmarked Grave Sarah Ann (Info. from Iona Spencer)

ZINN
Eliza Ann wife of Geo. W. June 17, 1818-Feb. 25, 1875
Sarah A. dau. of G.W. & E.A. Oct 28, 1846-Feb. 15, 1862

ZINN
George W. D: Aug. 12, 1880 age 71yrs. 8mos.
Laura N. wife of Geo. W. 1832-1914

Charlie N? son of G.W. & ???
unreadable Apr. 10, ???

MORRIS
Geo. W. Feb. 28, 1823-Jan. 7,1905
Sarah W. wife of Geo. W. Mar. 15 1825-Feb. 25, 1889
Charlie N. June 17, 1857-Apr. 10 1865
George E. Mar. 9, 1867-Dec. 27, 1870
Children of Geo. W. & Sarah W.

WIZER
Willie J. May 1-Aug. 25, 1875
Clidie E. May 14, 1881-Aug. 26, 1882

WIZER
Phillip G. Apr. 22, 1826-Oct. 1, 1871
Sarah J. his wife May 10, 1830-Feb. 12, 1909
Mary Marie E. 1856-Apr. 25, 1860 age 4yrs. 2mos.
William F. 1861-Dec. 8, 1870 age 9yrs. 4mos. 1da.
Phillip L. 1864-1878

WIZER
B.F. 1854-1922

McCOY
Catherine Wizer 1876-1938

SCOTT
Alice May Aug. 30, 1881-May 12,1952
Robert M. Oct. 16, 1874-Feb. 12, 1944

BARRETT
Violet Apr. 10, 1900-July 29, 1940

SCOTT
Melvin K. Aug. 9, 1913-Aug. 12,1915

SCOTT
Philip W. Mar. 5, 1911

SMITH
William L. Jan. 18, 1818-Sept. 6, 1896

SMITH
A.C. mother Aug. 20, 1906 age 80yrs

DAVIDSON
Sarah A. wife of Jardin D: Oct. 26 1874 age 72yrs. 5mos. 6das.

SPURLOCK
James H. D: Aug. 24, 1868 age 55yr

STROYICK-SIPES
David STROYICK D: Apr. 28, 1865 age 62yrs.
Maggie STROYICK age 7yrs.
Wm. SIPES Oct. 4, 1827-July 3,1866
Ervanettie SIPES D: May 1, 1855 age 2yrs. 8mos.
Emma SIPES D: Feb. 28, 1862 age 4yrs. 2mos.

MOORE
J. Walter Oct. 1, 1869-June 30,1946

SCOTT
Anna K. 1899

MOORE
Benjamin F. 1834-1912
Judith A. wife 1844- (N.F.D.)

BRODRICK
Isabel I.Beloved mother 1911-1978

McCLANAHAN
Mary A. wife of W.S. Sept. 16, 1866 July 16, 1925
William S. Oct. 24, 1855-Apr. 7, 1927

FERRIS
John July 13, 1830-Nov. 15, 1899
Ellen wife of John Oct. 18, 1830- (N.F.D.)
Fannie-Martha-Emma-John-Thomas
Children of J. & E.

McCLANAHAN
Sophia M. Nov. 18, 1895-June 9,1982

McCLANAHAN
Fred A. Kansas Pfc. 30 Machine Gun Bn. W.W.I Sept. 28, 1892-Mar. 17, 1962

McCLANAHAN
Winifred Jan. 8, 1931-

McCLANAHAN
Infant children of A.F. & V.E. (N.F.D.)

GRINDAL
Anna M. Mar. 22, 1876-Oct. 20,1898

LASSWELL
Marion T. May 17, 1864-June 28,1938

MALONE
James R. D: Nov. 15, 1866 age 23yr

HEISE
John G.C. May 29, 1820-Nov. 22,1882
Johanna his wife Jan. 24, 1835-June 16, 1913

VAN VRANKEN
Mary Heise 1905-1980
Eugene T. 1903-

HILL
Kemp H. son of F.J. & C.H. Oct. 22, 1890-Aug. 6, 1892

HARRIS
Edward P. 1834-1916
Sarah F. 1838-1911
and infants

STORMS
George T, B: in Garret Co., Ky. Jan. 21, 1830-D: Feb. 15, 1890

HARRIS
Dwight Thacher Kansas 2 Lieut 327 Mg Bn. 84 Div. Feb. 21, 1939 (N.F.D)

HARRIS
Fred (N.F.D.)

HARRIS
Frank (N.F.D.)

HARRIS
Charles E. (N.F.D.)

HARRIS
Arthur H. (N.F.D.)

DUNCAN
Charles 1858-1924

DUNCAN
Martha M. 1892-1896

HEISE
Gertrude 1876-1954

HEISE
Genieve 1903-1921

HEISE
Charles J. 1870-1905

HEISE
Johannah M. dau. of J.G.C. & J.M Jan. 12, 1869-Dec. 7, 1888

MYERS
Leala dau. of E.E. & N.M. D: Mar. 7, 1888 age 7days

PARRISH
Clydie son of W.E. & M.R. Oct. 6 1905-Feb. 10, 1907

MYERS
Nancy Matilda mother 1862-1931
Elmer Elias father 1860-1939

LEAMER
Nell B. wife of C.W. Dec. 14, 1868-Nov. 10, 1906
Truman
Brooke
William

McCOLLUM
James L. D: May 19, 1888
Elizabeth McClanahan wife of J.L Feb. 13, 1858-Sept. 15, 1880
George T. Nov. 28, 1879-Oct. 17, 1880
Maggie (N.F.D.)
John E. Oct. 21, 1876-Dec. 25, 1876

WILLIAMS
Maggie McCollum Oct. 14, 1877-June 25, 1908

MERCHANT
Frances June, June 19, 1913-May 29, 1974
Pearl Peter Aug. 3, 1909-Mar. 10, 1987

BROWN
Ollie B. Aug. 4, 1892-Apr. 18, 1974

GOODRICH
Evelyn C. 1927-
Earl M. 1917-1985

DARK
Edgar C. Mar. 13, 1902-May 8, 1971

DARK
Margaret July 29, 1899-
Sam July 10, 1899-Nov. 27, 1981

HOLLOWAY
William G. Sept. 12, 1894-Apr. 28, 1972
Gladys V. Oct. 10, 1896-Jan. 30, 1984

HARDING
Orin E. Kansas 1st. Lt. 806 Engineer Avn. Bn. W.W.II Nov. 12, 1917-Apr. 21, 1945

RIST
Lottie I. 1931-
Floyd R. 1910-1980

BREWER
Ruby P. Dec. 8, 1919-Apr. 12, 1973

CRAIG
Marie V. June 15, 1913-
Pearl I. Sept. 29, 1892-May 1,1964

TUFFLEY
Eula M. Dec. 15, 1899-Apr. 18, 1974
Pirl R. Jan. 3, 1900-
Md: Mar. 16, 1920

BOYDSTON
Mary A. Oct. 10, 1894-Apr. 20,1977
Charles R. May 28, 1888-June 28, 1968
Md: Dec. 24, 1918

REYNOLDS
William H. Aug. 24, 1912-May 5,1971
Beloved husband & father
Md:to Susan Boydston Nov. 19, 1938

McCLANAHAN
Walter O. 1894-1979

ROBERTS
Chas. D: Dec. 11, 1876 age 45yrs. 9mos.

WINTER
Milton Shipman, Jr. Feb. 20, 1925-Feb. 17, 1984 son of M.S. & Fay Young Winter, Father of Fred & Mit Winter

BRITTON
W.A. husband of Annie M. Aug. 4, 1857-Mar. 18, 1883

MOYER
Effie A. D: Sept. 14, 1882 age 9mo 11das.
Lafey P? D: Apr. 9, 1883 age 3yrs. 1mo. 17das.
Children of J.H. & M.M.

LESLIE
Lafayette father 1832-1898

OVERLANDER
Mae Stewart grandmother 1879-1966

BROOKE
Fern dau. of J.S. & E.H. July 3, 1887-July 7, 1888

BAUGHMAN
Jacob Aug. 7, 1837-Jan. 28, 1907
Mary wife of J. Mar. 12, 1839-Nov. 18, 1889
Cora M. dau. of J. & M. Dec. 15, 1876-Mar. 12, 1889
Sarah P. 1849-1931

HYATT
Samuel 1847-1915
Louisa 1844-1915
Alice 1875-1912
Arthur 1887-1900

WORLEY
Barbara Aug. 28, 1868-Aug. 24,1950

WORLEY
James Oct. 27, 1862-Nov. 3, 1913

WORLEY
Joseph Mar. 5, 1831-Apr. 16, 1899
Vet. Civil War Col, 9th Kans. Vol. Cav.
Rachel A. Mar. 1, 1836-Oct. 12,1906

HETRICK
In memory of Maj. Charles E. who died in France 1879-1944

HETRICK
Noah 1855-1941
Minerva J. his wife 1859-1920
Meta Louise 1883-July 26, 1900

HETRICK
Jacob Dec. 23, 1836-Feb. 21, 1933

DUDLEY
Hattie J. 1864-1921
Charles C. 1884-1903

HILL
Daniel Mark father 1835-1923
Delila B. his wife-mother 1834-1897
Lula D. dau.-sister 1875-1917
William B. son-brother 1858-1928

MORRIS
Loyolla Josephene

MORRISS
Jessie Maud wife of Allen Oct. 26, 1881-Oct. 21, 1902

CARLYLE
Lenore W. 1905-1984
(Hampton-Barrett Mort.)

WILSON
Estella Hart 1877-1964

HART
Calvin W. 1883-1905

HANSON
Richard Ewing 1905-
Margery Day 1903-

DAY
Bart B. 1879-1947

DAY
David B. father 1828-1899
Ann M. mother 1829-1911

MERIDETH
John R. 1843-1917
Laura M. his wife 1856-1918

DOOLEY
Abner 1826-1904
Elizabeth A. his wife 1832-1913

SMITH
Christian F. 1848-1913
Harriet E. 1854-1933

SMITH
Rose Glenn 1876-1904

SMITH
Clarence H. Kansas Pvt. Co. D 342 Mg. Bn. W.W.I Apr. 16, 1893-Mar. 7, 1969

HOWARD
Gail Lynne Dec. 8,1970-Mar. 26, 1981

KELLUM
Laura O. 1921-1981
C.W. (Bud) 1919-

BEATTY
Dorothy V. 1909-
Vernon S. 1910-1979

MAUST
Calvin J. 1919-1984
Audrey P. 1918-
Md: May 2, 1942

DELG
Timothy Paul Oct. 16, 1969-Nov. 5, 1981

HATHWAY
Boyd J. U.S. Navy W.W.II 1920-1984

VESTAL
Larry Allen Aug. 23, 1960-Feb. 3, 1986

MAUST
Paul C. 1909-1986
Ezma M. 1914-

GLENN
Richard D. 1939-1987

WEEKS
Brenda Gaye Aug. 29, 1960-July 24, 1976

HARSHBERGER
Ruby I. 1916-1977
Howard R. 1910-1985
Md: June 13, 1936

KIBBEE
Music I. 1904-1984
Roy C. 1901-1979

RICHARDS
Ruth N. mother 1907-1980
William L. father 1898-1983

SUMNER
Helen M. Apr. 2, 1908-
George N. Oct. 4, 1906-Aug. 17,1981

DARK
Clayton LeRoy 1922-1986

SANFORD
A. Irene Aug. 11, 1910
Raymond M. July 15, 1910-Mar. 10, 1985

JACKSON
Oma L. mother Feb. 5, 1913-Apr. 22 1982

HEPNER
Robert R. "Dad Bob" Jan. 9, 1935-May 2, 1982

CORF
Jessie L. R.N. Jan. 31, 1917-Apr. 8, 1975
John, Jr. May 1. 1911-Apr. 10,1975

NORWOOD
Roy N. S.A.O.3 U.S. Navy W.W.II Mar. 13, 1924-Aug. 20, 1978

GIBBENS
Dora Leah Nov. 1, 1883-July 14,1901

GIBBENS
Hannah A. dau. of G. & M. Nov. 28, 1879 aged 18yrs. 20das.

HARRIS
C.B. 1837-1922

HARRIS
Sarah C. 1842-1929

HARRIS
W.W. 1834-1921

HARRIS
Wm. B. 1867-1933

HARRIS
Mabel dau. of William & Sarah May 9 1863-Feb. 11, 1899

WINTER
Mary Jane dau. of T.K. & Emma J. June 25, 1897-Jan. 1, 1927

WINTER
M.S. Sept. 21, 1833-Feb. 1, 1896
Mary E. Brooke wife of M.S. Oct. 9, 1835-July 30, 1876
Hattie H. 1850-1924

DAVIDSON
Sarah S. wife of J.R. D: Mar. 15, 1881 aged 39yrs. 7mos. 16das.

VINCENT
Jesse C. Mar. 7, 1824-Aug. 29,1909
Anna E. June 2, 1844-Nov. 17, 1920

SOUDERS
Abbie R. wife of Paul Aug. 23, 1835 June 5, 1882

SOUDERS
James W. son of Paul & Amanda D; July 4, 1884 aged 8mos. 22das..

WINTER
Gretchen 1892-1928
Gladys 1888-1956

WINTER
Birdy L. June 17, 1873-Aug. 21, 1878

WINTER
Ira Feb. 25, 1872-Apr. 20, 1873

WINTER
Joseph J. Feb. 12, 1858-Sept. 26, 1858

KERNS
Julia H. Nov. 21, 1855-May 30,1942
A. Frank Apr. 28, 1855-Nov. 13,1941

HILL
Sophia M. wife of F.B. D: Dec. 3, 1878 aged 51yrs. 11mos.
Frederick B. D: Apr. 10, 1898 aged 81yrs. 11mos. 24das.

HILL
Paul D. 1873-1940

BARTLETT
Libbie N.F.D.

BARTLETT
N.B. (N.F.D.)

BARTLETT
Fred C. 1866-1959

BARTLETT
Minnie Y. 1872-1943

MARTIN
David Dec. 1, 1814-July 30, 1892
Mary his wife Mar. 29, 1822-July 29 1892

DAVIDSON
Mary wife of J.A. D: Mar. 4, 1885 aged 47yrs. 10mos. 5das.

SELLERS
Rev. A.A. father Pioneer Minister of the U.B. Church Feb. 20, 1808-Feb. 4, 1893
Jane E. his wife-mother Jan. 13, 1813-Apr. 8, 1893

PUTMAN
Mary Oct. 10, 1811-May 12, 1899 aged 87yrs. 7mos. 2das.

McCLANAHAN
Katheryn B. 1882-1946
George E. 1884-1959

WENRICH-LIPPY
Levy LIPPY Aug. 20, 1818-Aug. 12 1881
Margaret E. LIPPY 1832-1916
Frances WENRICH 1858-1940
Christian K. WENRICH June 26, 1849-June 8, 1890

WENRICH
Henry David June 29, 1885-Jan. 31, 1968
David Henry Nov. 29, 1918-Dec. 28, 1968
Myra Edith Oct. 25, 1887-Sept. 1, 1976
F. Christine Feb. 20, 1890-Dec. 20, 1985

HERR
Wordsworth Oct. 1877-Aug. 1883

HOGG
William D: Nov. 3, 1892 aged 66 yrs. 9mos. 1da.Co. F. 15 Iowa Inf.
Margaret M. his wife Sept. 4, 1836-Sept. 12, 1912
James P. son of W. & M.M. D: May 18, 1882 aged 9yrs. 1mo. 11das.

LEWIS
Rev. Jefferson 1849-1931
Esther J. 1851-1944
Loyse Mar. 20, 1955
(Wall-Diffenderfer Marker)

BONEBRAKE-MAY-HAMPSHIRE
Johiel H. June 21, 1830-Jan. 13, 1911 50 yrs. a Christian Minister
Sarah Witt July 1, 1838-June 15, 1901 43yrs. a wife
Eva Bonebrake MAY Feb. 22, 1861-Jan. 19, 1913 wife of A.S. MAY
Cora Bonebrake HAMPSHIRE Mar. 11 1863
Ida F. and Mattie C. BONEBRAKE D: in infancy
Maggie C. BONEBRAKE 1873-1880

BONEBRAKE
George D: Feb. 3, 1866 aged 66 yrs. 9mos.

SNYDER
Rev. Jacob H. 1842-1928 85yrs. 5mos. 5das. Co. I. 77th Ill. Vol. Inf.
Lucinda C. 1842-1920 78yrs. 8 mos. 1da.

LEE
Harriet C. wife of Rev. S. Sept. 11, 1818-May 8, 1901

CHRISTIAN
W.H. Sept. 27, 1827-July 3, 1904

CHRISTIAN
Nannie L. Born in Pettis Co., Mo. Sept. 23, 1832-Oct. 20, 1875

ROGERS
Jennie W. wife of James P. D: Aug. 17, 1882 aged 25yrs. 10mos. 4das.

OLIVER
Thomas Oct. 4, 1810-Dec. 4, 1882
T.S. 1841-1911 brother

YOUNG
Carrie Brown Keezel 1855-1941
Sherman P. 1864-1956

KEEZEL
Geo. J. D: May 2, 1884 aged 39yrs.

HOLMAN
Nellie C. 1915-
Lyle E. 1911-1980

SHAFFER
Anna Mariad W. wife of Henry Oct. 20, 1844-May 23, 1883

HEISEY
Abraham B. 1814-1893
Peter 1800-1882

LASSWELL
George R. Dec. 14, 1876-Nov. 14, 1966
Bamma I. Feb. 28, 1882-Jan. 1,1962
Md: Feb. 26, 1899

LASSWELL
Howard W. 1912-1933

HALE
Iola Belle mother Feb. 28, 1877-Apr. 2, 1904

MOODY
Francis Rebecka wife of Edgar B: W. Va. 1849-Apr. 1918

ROBISON
Dorothy L. 1923-
Ervan S. 1911-1964

McCALANAHAN
James A. Oct. 15, 1872-Sept. 18, 1954

McCLANAHAN
Laura May 1879-1931

McCLANAHAN
Charles-Florence our children

SHIRLEY
W.L. 1878-1895

SHIRLEY
F.P. 1854-1938

SHIRLEY
F.J. 1895-1930

SHIRLEY
Laura Pate 1858-1929

SHIRLEY
Russell W. Kansas S2 U.S.N.R.F. W.W.I Dec. 11, 1896-Sept. 4, 1957

*1 COLE
Mildred T. 1916-1958
Albert P. 1907-

*2 McCALL
Mary 1859-1945
Israel 1858-1934

LACOCK
Rev. ? N.F.D.

MAPLE GROVE CEMETERY
LECOMPTON TOWNSHIP

Extra information: Added Names and some Unmarked Graves.

ANDERSON, Ann
ANDERSON, Bertha
ANDERSON, David H.
ANDERSON, Mary (Girl)
ANDERSON, Tom J.
ARNETT, Johnson
ARNETT, Linnie
ARNETT, Mary
BAHNMAIER, Leona
BAHNMAIER, Pete
BARKER, Rosa E.
BARTLETT, Muriel
BAUGHMAN, John Wesley
BONEBRAKE, E.B.M.
BRIDGEMAN, Isaac J.
BRITTON, William H.
BROWN, Henry
BROWN, Mary
BROWN, Virginia Mae (Baughman)
BROWNING, Eliza
BROWNING, Esther
BROWNING, Garret
BROWNING, Georgie
BROWNING, Nettie
BURNS, Grace
CARDWELL, David C.
CARDWELL, Ellen D. (Deever)
CARDWELL, James R.
CARDWELL, Samuel S.
CAYWOOD, Jessie B.
CAYWOOD, Leslie Grant
CHESNEY, Dane
CHESNEY, Mary
CHRISTIAN, Minnie L.
CHRISTIAN, William Henry
COLE, Cornelia (Prather)(Mohatt)
COLLINS, Henry B.
CRADY, Margaret Alice
CROUSE, Ellen Gibbens
CUNNINGHAM, Catherine M.
DAVIDSON, Sarah J.
DAY, Eldred Glencairn
DAY, Nancy Jane (Glenn)
DAY, John Nelson
DAY, Nancy (Fleenor)
DAY, Nettie Florence(Baughman)
DAY, Pearl B. (Lewis)
DAY, Ruth Naomi
DAY, Virginia H. (Keezel)
DANIELS, Phyllis Lucille
DEAN, Alvira (Sherman)
DRAKE, Frances Florilla(Fleenor)
DRAKE, William Warren
DUMMER, Jeremiah Silvester
DUMMER, Jodie L. (Finley)
DUMMER, William Hallowell
EPPERSON, Peterson
FLEENOR, Harry Miles
FLEENOR, Jacob William
FLEENOR, Mary Susannah (Hope)
FLEENOR, Rose Etta (Barker)
GIBBENS, Chester Clyde
GIBBENS, Hiram Ray
GIBBENS, James Louis
GIBSON, Infant
GLENN, Benjamin Franklin
GLENN, Carrie (Dau. of Thomas)
GLENN, Elizabeth Ann
GLENN, Etta M.(Dau.of J.H.& M.J.)
GLENN, Nettie M. (Moore)
GLENN, Ruth Elizabeth
GLENN, Viola (Viva McKenzie)
GLENN, William Franklin(Billy)
GLENN, William Henry
HAFER, Carloch
HALBERT, David G.
HARTUP, Pearl E.
HENRY, John Pearl (Perley)
HENRY, Rachel Kathryn (Hickox)
HENRY, Willie
HENSEN, Frank
HETRICK, Minerva J.
HOAD, Francis Dearing
HOAD, Francis Marion
HOAD, Gertrude Millicent (Evans)
HOAD, Laura Phoebe
HOGG, Margaret M. (Thompson)
HOGUE, Catherine V. (Cunningham)
HOOD, Melvina Evaline (Fry)
HOPE, Ellen Gertrude
HOPE, James Beatty
HOPE, Laura Agenes
HOPE, Margaret Adaline(Ferguson)
HUEY, Orrick B.
HUEY, Ottis Wayne
HUMBERT, Infant child of Lee Humbert
HUMBERT, Elias
HUTCHINSON, Edward
ILIFF, Mary
ILIFF, Maude M. (Hill)
ILIFF, Zella Winifred
JACKSON, Elizabeth A. (Horton)
JACKSON, George R. (Rolle)
JENNINGS, Fred
JOHNSON, Eva Almyra
KREIDER, Charles Cottier
LACOCK, Rev. Absolom
LACOCK, Jane Haney
LAHUE, Catharine (Brubeck)
LAHUE, Marshall G.
LAWRENCE, Jusia U.
LEAMER, Anna
LEAMER, Anna Mary
LEAMER, Clarke
LEAMER, Inf. of C.W.Leamer
LEAMER, H.G.
LEAMER, Irene
LEAMER, Kate P.
LEAMER, Kitty
LEAMER, William
LEE,Harriet Cornelia (Parmelee)
LEWIS, Loyse
LEWIS, Martha Jane (Baird)
LIPPY, Margaret E. (Malin)
McCALL, Child of Alex McCall
McCALL, Amanda Elizabeth (Nickell)
McCALL, Benjamin Lewis
McCALL, Bertha (Smith)
McCALL, Dwight Smith
McCALL, Etta Mary
McCALL, child of I. McCall
McCALL, Marvin M.
McCALL, Virginia (Blankenship)
McCLANAHAN, G.W.
McCLANAHAN, Laura May (Cast)
McCLANAHAN, Sally
McCLANAHAN, Anna
McRAE, Albert S.
McRAE, George R.
MARTIN, Mary L. (Lahue)
MATHEWS, Sharon Lee (Cole)
MERCHANT, Frances June (Goodrich)
MEYERS, Elmer Elias
MEYERS, Leala
MEYERS, Nancy Matilda (McCall)
MILLS, James H.
MOHATT, Caroline (Hatcher)
MOHATT, Joseph
MOORE, Benjamin Frank
MORRIS, Allen
MORRIS, Allen Ray
MORRISS, Eliza Agnes (Grindall)
MORRIS, Geanne Audrey
MORRIS, James Eder
MORRISS, Josephine Irene
MORRISS, Juanita Irene
MORRISS, Lizz
MORRISS, Ola
MORRIS, Roosevelt
MORRIS, Sarah C.
MORRISS, William
NACE, Claire
NACE, Mary Amelia
NACE, William MacDell
NICKELL, Alexander W.
NORWOOD, Robert Moses
OLIVER, M.P.
OLIVER, Thomas S.
PONTIUS, Earl
PONTIUS, Esther
PRESSGROVE, Ulysses Sherman
REEDER, David M.
REEDER, Jasper Watson
REDD, Lucy Ethel (Wark)
ROBINSON, Benjamin Alexander
ROBINSON, Edward James
RUBY, I.H.
RYAN, George
SAMUELSON, Alice Marjorie
SCHAARUP, Fred
SCHMNIDT, Henry
SCOTT, Benjamin F.
SCOTT, Melvin Kerr
SCOTT, Phillip Warren
SECREST, Herbert
SEGALL, Hugo
SEHON, George
SEHON, Selina M. (Primm)
SHIRLEY, Willie L.
SIPES, Tim
SMITH, America C.
SMITH, Edith
SMITH, Francis Ann
SMITH, Milford Abram
SMITH, Miracle Edwin
SMITH, Raymond
SOUDERS, Amanda
SPURLOCK, Martha
STAGE, Ina
STEEN, Lydia Sexton
St CLAIR, Frank E.
St CLAIR, Tinnie
StCLAIR, William H.
STONE, Harvey
STONE, Mrs. W.E.
STOVER, Clarence
SULZEN, Margaret (Maggie)
SUMNER, George Nicholas
THOMPSON, Louis N.
TIMMONS, Mrs. S.C.
TRAYNOR, Gladys
TRAYNOR, Clyde
TROTTER, Bertha George (Winter)

MAPLE GROVE CEMETERY (con't)
LECOMPTON TOWNSHIP

TRUAN, John R. Jr.
VAUGHN, Harry Benjamin
UNDERWOOD, Ada Marguerite(Pressgrove)
WEESE, Chris
WEESE, Herman
WEESE, Margaret
WEESE, William
WEESE, Sutton (Infant)
WIMMER, Sarah Alice (Hutton)
WINTER, Hattie (Hill)
WINTER, Matthias Shipman
WIZER, Benjamin Franklin
WIZER, Mary Ellen
WIZER, Phillip C.
WIZER, Sarah J. (Glenn)
YOUNG, Glenn
YOUNG, Margarette
ZEBRIZKI, David
ZEBRIZKI, Isabel
ZELLARS, D.C.
ZELLERS, George
ZINN, Sarah Ann

Additions:

DUNCAN, Emmett
DUNCAN, Janie
DUNCAN, William
FISHER, Fred
GARRETT, Edward
GIBBENS, Infant
GLENN, Alexander Walker
GLENN, Josephine
GLENN, Sarah Lucinda (Wimer)
GLENN, John Thomas (Tom)
GLENN, William Benjamin
HAINES, George
HARRIS, Kemp H.
HARTUP, Florence
HERRINGTON, Goldie Mae
HERRINGTON, Ada L.
HOOD, Infant
INGHAM, Elizabeth (Lizzie)
McCLANAHAN, Inf. children
McCLANAHAN, Inf.
MORRIS, (Daughter of Audrey)
SANFORD, Howard Jonias
SNYDER, Infant of H.L.
STOVER, Herman
TRUE, Willetta Clark
LEAMER, William L.
STEWART, Howard A.
COLLINS, Infant

From Register Book, many are unmarked graves:

NAME	BORN	DIED
ANDERSON, Thomas J.		2- -1922
ARNETT, Irene Elsie		9-7-1926
BABCOCK, C.J.		4-6-1918
BELCHER, Edith Blanch (Decker)	9-24-1895	4-14-1915
BELCHER, Gertie Marie		9-18-1913
CHRISTIAN, Thomas A.		1- -1929
COOK, Lincoln		12-24-1915
COOK, Columbia Ann		8-10-1916
GIBSON, Infant son of Harry Gibson		10-24-1915
HARRINGTON, Goldie Mae		1- -1922
HUEY, Orrick B.	1-31-1892	10-19-1916
HUMBERT, Elias	11-2-1840	4-21-1913
HUTCHINSON, Edward		11-15-1926
JOHNSON, Eva Almyra		3-27-1916
McCLANAHAN, Anna		7-16-1925(58yrs.10mos.)
MAY, Eva B. (Bonebrake)	1861	1-19-1913
MILLS, James H.		1-14-1919
MOHATT, (Mrs.)	1837	2-21-1916
MOHATT, Joseph	7-17-1840	11-19-1923
MOORE, Benjamin Frank		12-4-1912
ROBINSON, Edward James		2- -1915
RYAN, George		12-4-1917
SANTFORD, Howard Jonias		1- -1925
SCHAARUP, Fred		5-22-1912
SCHMNIDT(?), Henry		1- -1913
SMITH, Milford Abram	12-17-1849	5-16-1924
SMITH, Sarah J.		4-22-1920 (39yrs.)
STEEN, Lydia Sexton	4-14-1870	4-16-1912
THOMPSON, Louis N.	1-7-1844	5-11-1917
WINTER, Mary Jane		1-1-1927

(Assigned Lot numbers, but stones are in other lots)

	Assigned Number	Stone in Lot.
AUSTIN, Nancy Eliza	Gr. 5 Lot 407	386
MORRIS, George E.	376	64
(Stones are in these lots)		
BROOKE, Nancy E.	279	
WENRICH, David Henry	232	Think ashes are on one of these graves
WATSON, Saluda B.	299	

Death Notices from Newspapers

CHRISTIAN, Mrs. Thomas		6- -1901
CROSS, Mrs.		7- -1901
DEAN, Esther		9-9-1896
FLEENOR, Infant child		1- -1894
FULLER, Charles Leavitt	4-1-1838	1-9-1910
HENSEN, Frank	2-16-1878	6-4-1910
HOAD, Francis Marion	10-18-1876	1-4-1910
HOPE, Ellen Gertrude		9-2-1901
HUMBERT, Infant		8- -1892
JONES, Infant		4- -1901
JORDAN, Mrs.		1-16-1896
LaHUE, Mary L.	10-16-1853	2-10-1898
LEAMER, Infant		2- -1894
McCALL, Child (Alexander)		2- 1892
McCALL, Infant (I. McCall)		10- -1895
MORRISS, Josephine Irene		4- -1902 (1½yrs.)
MORRIS, Roosevelt		3-22-1903
MORRISS, Ola		10-6-1905 (7yrs.)
REEDER, Mrs. Albert	7-22-1832	5- -1900
SECREST, Herbert		6- -1907
SOUDERS, Amanda	9-23-1852	11-26-1910
STOVER, Clarence	(Drowned)	1898 (8yrs.)
ZELLARS, D.C.	3-8-1848	9- -1900

MAPLE GROVE CEMETERY (con't)
LECOMPTON TOWNSHIP

From C.W.Smith Mortuary Book (Most are unmarked graves)

ALLEN, J.B.(?)-Bd: 20 Jan. 1901 - age 82yrs.
BENJAMIN, Mr. -Bd: 26 Dec. 1896 - no age given
BRO(A)SS, Mrs. Sarah A.-Bd: 1 June 1902-age 77yrs.
CARDWELL, J.C.-Bd: 15 Apr. 1895-age 36yrs.
DULIN, A.B.-Bd: 30 Aug. 1895
DULIN, Wm.-Bd: 13 Apr. 1907 - age 27
DUMNER, child of - Bd: 30 Sept. 1893
DUMNER, R.W.-Bd: 15 Mar. 1897 - age 99 yrs.
FANNON, Jimmie-Bd: 6 Oct. 1890-no age given
FERRIS, John-Bd: 17 Nov. 1899-Co. B. 12(13?) Ind. Vol. - no age
FINLEY, A.-Bd: 13 Jan. 1899 - age 76 yrs.
GLENN, child of-Bd: 13 Jan. 1899 - age 3½ yrs.
HAMMON, James - May, 1903 - age 73 yrs.
HART, ? child of - Bd: 19 Aug. 1895 - no age
HATFIELD, Mrs. - Bd: 10 Jan. 1898 - age 67 yrs.
HENRY, child of - Bd: 20 June, 1892 - no age
HOFER, Elizabeth - Bd: 9 Aug. 1895 - age 81 yrs.
HOFER, Emma - Bd: 7 Sept. 1892 - no age
HOLBERT, Adoline - Bd: 5 Aug. 1899 - age 70 yrs.
HOSENER, child of - Bd: 16 Oct. 1893 - no age
KESTING, (Henry) child of-Bd: 30 Sept. 1890-no age
KUNKEL, ch. - Bd; 23 Nov. 1900 - no age
LEAMER/LEARNER, child-Bd: 16 Feb. 1894-stillborn
LEAMER/LEARNER, child-Bd: 3 Nov. 1894 - no age
LEAMER/LEARNER, Wm. A.-Bd: 31 Dec. 1900-age 41 yrs.
LEE, Mrs. - Bd: 9 May 1909 - no age
MARTIN, David - Bd: 8 May 1894 - no age
MARTIN, David & Anna - Bd: 30 July 1892 - no age
McCALL, John - Bd: 5 May 1891 - no age
MIGLIARIO, Constant - Bd: 11 Mar. 1891 - no age
MORRIS, Mrs. W. - Bd: 30 Dec. 1897 - age 52 yrs.
NACE, Amelia - Bd: 18 Sept. 1907 - age 63 yrs.
PARNELL, child of - Bd: 13 Oct. 1896 - stillborn
SEGALL, Hugo - Bd: 22 Dec. 1900 - age 50 yrs.
SE(C)HON, Mrs. - Bd: 25 Mar. 1904 - age 67 yrs.
SILCON, Robert - Bd: 30 Apr. 1892 - no age
SMITH, R. - Bd: 31 July 1892 - no age
SULZEN, Adolph - Bd: 18 Dec. 1900 - age 70 yrs.
WALTER, Frank - Bd: 15 Jan. 1898 - age 67 yrs.
WALTER, Mrs. F. - Bd: 3 Aug. 1901 - age 68 yrs.
WINTERS, Bd: 7 Mar. 1891 - no age
WINTERS, child of - Bd: 17 Feb. 1895 - no age
ZELLERS, D.C.-Bd: 8 Sept. 1900-age 54 yrs. Pvt. Co. D. 149 Regt. Ind. Inf.

Additions:
BERVICK,(BEWICK), Mary Ann (Hacker)
COLLINS, Infant no dates
HILL, William no dates
LEAMER, William Alexander 1859-1900(01)
LEAMER, William L. no dates
RIST, Chris (?) 1-15-1978 (74 yrs.)
RODGERS, Jennin A. no dates
STEWART, (Infant) Howard A. D: 11-23-1900
STROWICK (STROYICK), Maggie & David
ZEBRIZKI, David no dates
ZEBRIZKI, Isabel no dates

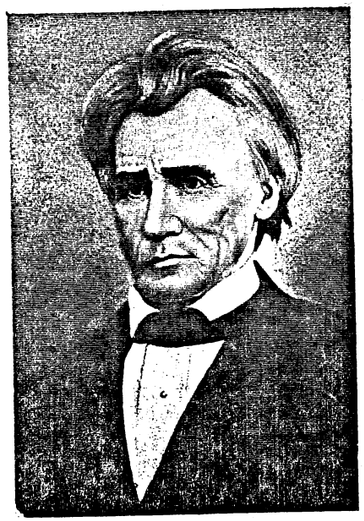

George W. Zinn Photo: Courtesy Iona Spencer

Zinn Monument
Maple Grove Cemetery

LECOMPTON TOWNSHIP
WALTER BURIALS

Burials are south of the old house (now torn down) on the Walter homestead, Southwest of Lecompton.
Burials: WALTER, Louisa (Died in infancy) — WALTER, Joseph (Died in infancy)
STALTENBERG, John - died before 1900 (worked as a hired hand for the Walter family)
REIDMUELLER, Aloysius - died before 1900 (worked as a hired hand for the Walter family)

NOTE: Francis WALTER, Pre-empted the N.E.¼ Section 8; Township 12; Range 18.
Alois REIDMULLER, Pre-empted the N.W.¼ Section 8; Township 12; Range 18.

****

MORIARTY
PRIVATE CEMETERY

This private cemetery is located in Douglas County, in the Northwest ¼ of Section 1, Township 12, Range 17 - reserving a small plot of land 16 feet square used by Dennis Moriarty and wife Margaret A., as a burying ground lying 20 rods Northeast of the dwelling house. This land is located about two miles North of Big Springs, Kansas. There is a small creek that runs on the North side of the graves of the two small children by Dennis & Margaret. These children both died before 1866. There are no markers or stones left.
This section of land was pre-empted by Michael Moriarty.
The northwest quarter was pre-empted by Bartholomew Moriarty.
Information from: Iona Spencer — And from: Pre-emptions in Douglas County

****

"PIONEER LADY"
(And baby) grave

This grave is located three miles west and about ½ to 3/4 mile north of Lecompton, Kansas. This young pioneer woman died in child birth and the baby was buried with her.
The grave is outlined with a Native Rock Wall about three and one half feet high. There once was a stone marker, put in to mark the grave by Mrs. Sarah F. Harris-now deceased, aunt of the buried lady. The marker has been stolen, but the rock "fence" is still there.
Ivan Glenn, one of the older residents of the area thought the woman buried was Elizabeth Brown (and baby).
According to information from Donald D. Cain, Lawrence, Kansas, "Mom lived in the old log cabin around 1909 there is no sign of the cabin now, but I remember being in it when I was maybe twelve years old. The old well is still there with a big stone over the hole."

****

TAYLOR MONUMENT

Charles H. TAYLOR transfered to Eben Baldwin the south west quarter of Section 18, Township 12, Range 19, in the County of Douglas, State of Kansas, except a piece of said land, two rods square and so located as to include the grave of the late John W. Taylor, deceased, in which said grantor reserves the right in fee simple in said plot with the right of ingress and egress at all times.
One stone was found by Mr. William Hastie in 1939 as follows:
J.W. TAYLOR, died July 13, 1865, age 66 years
Maria E. wife of J.W. TAYLOR, died Dec. 29, 1869, age 65 years 5 months.

"These inscriptions are on a monument about eight feet high and in a feed lot with cattle tramping all round it."
From: Mr. William Hastie Notes - Courtesy of Watkins Community Museum.
NOTE: John W. Taylor pre-empted - The S.W.¼ of Section 15, Township 12; Range 19.
From: Pre-emptions in Douglas County.

****

DUNCAN PRIVATE CEMETERY

This small graveyard is located on the George Sumner farm in Section 12, Township 12 South and Range 17 East, one mile East and one mile North of Big Springs, Kansas on county road #1023.
According to Mr. and Mrs. David Noe there were several stones at one time, only one remains - the rest have been destroyed.
Edward DUNCAN, D: Nov.2, 1877, age 67 years.

LECOMPTON TOWNSHIP (con't)
KLAUS
PRIVATE CEMETERY

This cemetery is located one and one-half miles west and one-half mile south of Lecompton, Kansas. William and Elizabeth Klaus homesteaded this farm in 1856. Those who are buried there are: Fredrick Klaus, William Klaus, Jr. and John Klaus. Theodore Klaus was buried there, but his two sons, Siegel and Julius moved his body to the Maple Grove Cemetery.

Fredrick and William, Jr. were working on the bridge across the Kaw River at Lawrence, when Quantrill raided Lawrence August 21, 1863, both were killed in the raid. Another Lecompton stonemason named Mark Miglario was near Lawrence when he saw the town in flames. "He returned to Lecompton to notify the people there. Later he returned to Lawrence with a team and wagon and hauled back to Lecompton the bodies of three of his fellow workmen who had been killed in the raid." The two Klaus brothers who were taken out to the Klaus homestead and buried. The third body was that of James O'Neil who was buried in the Bald Eagle Cemetery.

Fredrick (Fred) was married to Mary Shank and had eight children, the last one, Rosie, was born after her father's death in Quantrill's Raid. William, Jr. was married, but seperated. John Klaus married Kate King and had ten children. Theodore married Angela Shank and also had ten children.

At one time there were two stones at this grave sight, but one has been stolen. The only remaining stone disappeared for a while but has been returned.

Above information taken from Histories by Mrs. Mary Hornbaker, Louisburg, Kansas and from The Bald Eagle Vol. 12, No. 2 Summer 1984. Article written by Iona Spencer.

NOTE: Pre-emptions in Douglas County
William Klaus - SE¼ Section 5, Township 12, Range 18.
John Klaus - NW¼ Section 33, Township 11, Range 18.

Inscription on only remaining stone:
Fredrick KLAUS, Born Jan. 2, 1824, killed in the Lawrence Raid Aug. 21, 1863 - age 39 years.
Farewell my wife and children all, from you, a father, Christ doth call, mourn not for me it is in vain to call me to your sight again.

****

SHIRLEY PRIVATE CEMETERY

This private cemetery is located 1/2 mile west and about two miles north and west from Lecompton, Kansas on the river road.

Isaac Shirley pre-empted Lots 2-3-E½ of Lot 5 and Lot 6 of Section 28, Township 11, Range 18. Listed in Pre-emptions of Douglas County as, "The Heirs of Isaac Shirley, Admin. By William Shirley, Admin.

Originally there were possibly many stones; only three remain:
SHIRLEY, Isaac, D: Apr. 27, 1859 aged 54 yrs. 2 mos. 11 das. — John M. son of I. & E., D: Oct. 3, 1855, aged 16 yrs. 7 mos. 28 das.
SHIRLEY, George W. son of I. & E., D: Feb. 4, 1864, age 18 yrs. 6 mos. 20 das.
PRATHER, Martha A. wife of E., D: Mar. 26, 1866, age 35 yrs. 3 mos. 5 das.

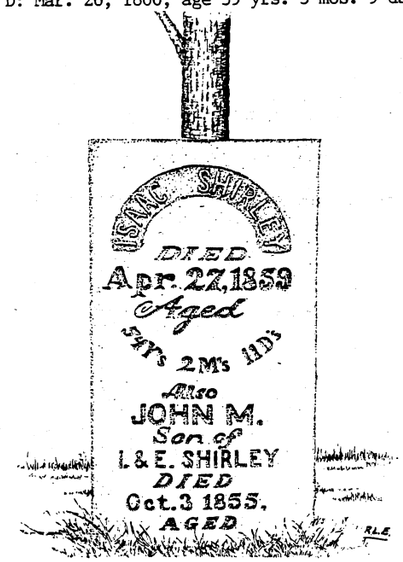

Tombstone for Isaac Shirley and son John M.

LATOUCH - LAWRENCE - ROHRBACKER
ABANDONED CEMETERY
LECOMPTON TOWNSHIP

This burial ground is about one block due south of the United Methodist Church in Big Springs, Kansas on the Rick Henry farm in Section 13, Township 12 South and Range 17 East. Harley Spencer, now deceased, said he knew of two people buried here, and thought there could be others; he said at one time there were "some plain ordinary rocks with inscriptions scratched into them." It is now over grown with trees which makes the burial ground impossible to locate. Mr. Spencer said he remembered the following buried there:
The infant child of Mr. and Mrs. Latouch — Mrs. Lawrence, mother of Mrs. Stone who lived in Big Springs.
(Above information courtesy Iona Spencer)

The Latouch Family farmed near Big Springs; land which they had homesteaded. This was the west half of the south east quarter of Township 12 South, Range 17 East - containing 80 acres. (The Kansas Turnpike goes through about the south one third of this property)

Jacob Rohrbacker, another part of this family that homesteaded property in this area, is also believed to be buried in this plot of ground. The Latouch property was surveyed on April 3, 1856 and John Rohrbacker's property was surveyed on October 31, 1855, John was the son of Jacob, another son George E. had property surveyed on April 24, 1856. It is believed that Jacob Rohrbacker died on or about March 24, 1856, and that the Latouch child died between 1856 and 1860. They moved to Lawrence after the 1860 census, and stayed in Lawrence through the 1865 state census "After this they returned to Penfield, Pa.. It was Charles and George E. Rohrbacker who in the mid-sixties landed in Penfield, Pa. for the rest of their lives. When John sold his property he went on to Nevada City, Colorado, Gilpin County."

"It matters not which died first, the child or Jacob, I am real sure they lie side by side."
Above information contributed by Robert Barnes, Jr.

NOTE: In Pre-emptions in Douglas County we find:
William H. LATOUCHE, S.E. ¼ of Section 11, Township 12, Range 17.
George E. ROBAEKER, N.E. ¼ Section 32, Township 12, Range 18.
John ROHRBECKER, S.W. ¼ Section 5, Township 13, Range 18.

****

THE TOWN AND BURIALS OF GROVER
LECOMPTON TOWNSHIP

Once located in the extreme north-west section of Douglas County, the small town of Grover existed only for a short time. The land on which it was located was pre-empted by James H. Spurlock. The town plat was filed May 1, 1886 and recorded as follows:"I, Alden Speare do hereby certify that I am president of the Arkansas Valley Town and Land Company, owner of the land covered by this map of Grover, Kansas. — That the purpose in filing said plat is the subdivision of the land into lots and blocks for sale. The length and width of lots, blocks, streets and alleys are as shown on said map in feet and inches — and this disposition of land is in accordance with the wishes of said company. Dated at Boston, Mass. this 28th day of August 1886.

Alden Speare President (1)

The town was laid out by W.H. Christian (2) in twelve blocks with east to west avenues of Chase Avenue, Meade Ave., Hinkley Ave., and Douglass Ave. north to south streets were named Christian and Main.(1)

Burials in Grover from C.W. Smith Mortuary Book.
GILLUM (Gu(i)lon), Child of - ordered by W.G. Gu(i)lon-burial in Grover (No stone found)(no cause or age given) June 22, 1895.
GIBBONS, Melville - ordered by Geo. Gibbons, age 4 yrs., Burial: 25 April 1896 - cause Diptheria. (no stone found)
HOGG, William - ordered by W. Hogg, Jr., Burial: 4 December 1891 - (No age or cause given) (Stone found - was buried in Maple Grove Cemetery - Lecompton) (3)

For more information on above families or for the old town of Grover contact:
Iona Spencer, Rt. 1, Box 274, Lecompton, Kansas

****

Johnson Grave

One quarter mile east of what was once the town of Grover, on property now owned by David Boose are the unmarked graves of two babies belonging to George Johnson and his wife. Mr. Boose bought the property from Mr. Johnson who told him at that time he had two babies buried under the clothesline on his property. No names or ages were given for the infants. Mr. Johnson, now deceased, opened the George Johnson Park, which is also gone.

BIG SPRINGS
LECOMPTON TOWNSHIP

Big Springs is located in the Northwestern part of Douglas County, in Lecompton Township. The town was so named because of the large ever-flowing springs in the area.

William HARPER and John CHAMBERLAIN, who came in the Fall of 1854 were the first settlers.

Other early settlers were: Ephraim BANNING - Two CUSTARDS - ROBERTS - WELLS - EPPUSON - LAWSON - CARDWELL.

John CHAMBERLAIN was appointed postmaster when the first Post Office was established in 1855.

The first Free-State convention for the territory was held in Big Springs on the 5th of September, 1855, it was the first Free-State party organized. All leading Free-State men were there. Some were:

Ex Gov. REEDER	Gov. Charles ROBINSON	Gen. James H. LANE
George W. SMITH	J.A. WAKEFIELD	James S. EMERY

Each one pledged his life, his property and his sacred Honor, if need be, to establish freedom in the State of Kansas.

One of the first Temperance Meetings in the territory was held here in 1856.

The first school was taught by Thomas CLARK in 1856.

The first sermon was preached by Rev. W.A. Cardwell a United Brethren Minister, in the log house of Ephram Banning on June 10, 1855. Their first church was in the spring of 1856 - it was also the first church built in Big Springs. It was built from native stone. It was destroyed by fire in 1894-it's ruins can still be seen from Highway 40.

A store was opened in 1855 by WEBB and CARTER.

Possibly the first child born here was Sarah S. Cardwell on Aug. 4, 1856.

The first marriage was Mr. Corbert to Miss Sarah Ann Harper in 1856.

The first death was that of Mrs. Custard.

In 1883 Big Springs contained two stores, Post Office, Blacksmith Shop, Wagon Shop, three churches and about forty people.

Early settlers around Lecompton and Big Springs:

Prof. N.B. BARTLETT	Dr. J.H. BONEBRAKE	John O. BROWN
Alfred H. BUCK	W.H. CARDWELL	William M. COPELAND
Thomas N. CROWDER	George W. DUNCAN	Robert W. GORRILL
Henry HAFER	William HENRY	Prof. James H. HOOVER
Maj. J.B. HOPE	William LEAMER	Moses McCALL
David MARTIN	George W. MORRIS	

Big Springs was a watering place along the old Oregon Trail which became the main source of trade and an important trading post; at times it was called "The Forks" since the trail divided at that point. Some travlers headed for the crossing at Tecumseh and others crossed the Kansas River at Uniontown.

Big Springs began to lose prominence when the Santa Fe railroad built tracks in 1869, three miles away.

****

ST. PETERS CATHOLIC CEMETERY
BIG SPRINGS
LECOMPTON TOWNSHIP

Location: On Highway 40 about one mile west of Big Springs, Kansas.

Owners: Strecker, Ignatius J. Roman Catholic Archbishop of K.C., Ks.

Legal Description: Beginning at point 36 rods West of NE corner NW¼ Section 14, Township 12 South, Range 17 East then South 24 rods, then West 24 rods, then North 24 rods to North line said quarter section, then East 24 rods to beginning, containing 3.60 acres all in Douglas County, Kansas.

From a History written by Ruth Hutchison Rankin:

"The St. Peters Catholic Church Parish began in 1859 in an old building in Lecompton, Kansas. It was destroyed by fire, and parisheners met once a year in homes. A church was built north of the present site of town. It was in need of repairs, so in 1878 Amos Custard gave five acres of land west of town to the church. Mr. Wallenbrush, a stone mason, built the entire church for one hundred dollars. It was in 1879 and Mass was celebrated once a month. In 1905 it was torn down and a new church was built at a cost of $3,390.90. Father Patrick Smith made plans for the new church. The building committee was: Theodore Kreipe, John Engleke, William Fitzpatrick, Dr. Gergan and William Anderson. The corner stone was laid October 23, 1905. It was dedicated April 23, 1906 by Bishop Thomas Lillis. Generous contributions by members and friends built and furnished the church."

The following Big Springs girls served the church:

Sister Ann Perpetua (Bessie Matthews) died March 1892.
Sister Florentine (Winifred Lavins) died in 1935
Sister Ann Bernard (Kathleen Anderson)

ST. PETERS CATHOLIC CEMETERY (con't)
BIG SPRINGS
LECOMPTON TOWNSHIP

The following Priests also Served:

1864-James W. Defaure	1871-Favore	1872-Remzon
1875-James Coffey	1877-McCall	1886-Dooley
1886-Henry and O'Sullivan	1894-Gerlock	1896-Grainer, Fisher and Eckart
1905-Smith	1906-McGeary	1915-Herron
1918-1926-O'Reilly	1926-1927-McManus	1927-1932-Karnowski
1932-1942-Hauser	1943--O'Conner	Splinter
Burk	Koler	Grobinger
Bormiger	Hockmiller	Greve
Garners	Burgers	Lopaz
Quigley	Becktel	Antony Vredeveld

This church was torn down in 1987.

The oldest marked grave in this Catholic Cemetery is that of Elisabeth Klaus who died March 12, 1868 other early graves are:

Anna Geelan - 1871	William Fitzpatrick - 1875	Michael Murphy - 1879
Catharine Koehler - 1882	Kate Garner - 1883	

Above
St. Peters Catholic Cemetery

Below
Lewis Cemetery

Below
Klaus Stone

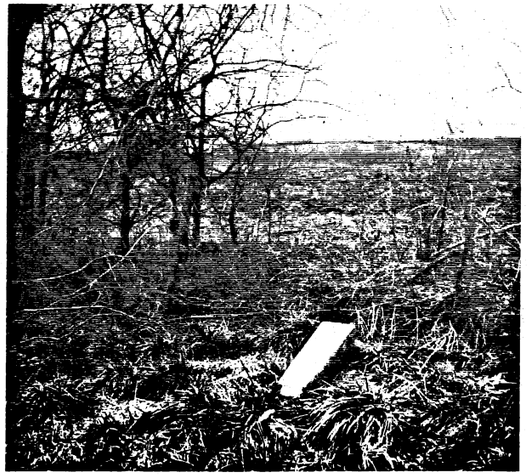

FITZPATRICK
William, Sr. father Jan. 13, 1801-July 23, 1897
F.S. Baby

FITZPATRICK
Wm. Oct. 8, 1844 Accidently killed in Dakota Ter. on the Northern Pacific R.R. June 16, 1875 aged 30yrs. 8mo. 8ds.

FITZPATRICK
Michael T. Nov. 15, 1841-Mar. 3, 1898
Jane M. Feb. 8, 1851-Jan. 19, 1930
J.T. Apr. 4, 1876-May 9, 1917
Wm. E. July 20, 1874-Dec. 27, 1919
G. Kirk Oct. 7, 1887-May 27, 1953
Margaret M. June 3, 1890-Feb. 20, 1975

LOHMANN
John Henry Oct. 2, 1904-July 25, 1961

MARSOLAIS
Henry E. 1904- new grave
Cecilia E. 1911-

DONAHUE
Leo F. 1909-1980
Georgia F. 1913-1978

ANDES
John P. father Mar. 6, 1912-Oct. 26, 1979
Florence B. June 29, 1908-

GARNER
Kate D: Feb. 22, 1883 Age 65yrs.

CURRAN
Jennings M. dad 1900-1969
Beulah F. mom 1910-

BARBER
Harry M. Jan. 4, 1866-Sept. 18, 1900 papa

PEDDY
Bunyan son of J.B. & Bea June 8, 1913-Jan. 10, 1914

McCAULLEY
Margaret R. Nov. 4, 1911-June 30, 1957

RAKE
J. Lester father May 26, 1886-Jan 22, 1963
Maggie mother Oct. 4, 1887-May 15 1932

RAKE
David Paul June 10, 1909-Mar. 27, 1958

CUMMINGS
Ellen W. June 23, 1877-Apr. 28, 1901
Ella W. 1877-1900

CUMMINGS con't
Joseph A. 1870-1911
Patrick 1834-1907
William H. 1871-1942
Bridget 1837-1927
Thomas F. 1875-1947
Mary E. 1873-1950
Nora E. 1866-1951
James P. 1864-1955
John F. 1878-1958

BOURSAW
Isabell 1879-1929
Anthony 1856-1926
Julia 1859-1938

CONNOLE
Thomas F. 1877-1962
Sue E. 1880-1975

WALTER
Rose D. 1897-1986
(Rumsey Funeral Home)

GRIFFIN
Teresa Anderson Jan. 10, 1912-
Paul Martin Jan. 4, 1900-Apr. 1, 1982

ANDERSON
George Roy Cpl. U.S. Marine corps. Korea June 12, 1927-Dec. 26, 1975

WULFKUHLE
Herman G. Jan. 31, 1917-
Marcella B. Oct. 6, 1920-May 30, 1986 (Brennan-Mathena Funeral Home)

GRAUEL
Nellie Boursaw Nov. 26, 1895-Dec. 30, 1972
Joseph F. "Joe" Feb. 10, 1891-Jan. 9, 1967

KUPPER
Gerhard 1844-1908

ALLEN
Sherry Lynne Jan. 1,-Apr. 27, 1958

WERNER
Kate T. 1886-1956

WERNER
Peter M. 1890-1942

WERNER
Margaret 1895-1940

WERNER
Martin 1859-1939

WERNER
Margaret 1862-1926

WERNER
Michael 1876-1939

WERNER
Agnes 1892-1965

ICE
Baby 1925

ICE
John Thomas 1896-1968

ICE
Emma Kathryn 1900-1980

ICE
B. Elizabeth mother 1867-1962

ICE
William T. father 1868-1943

MURPHY
Richard W. Jan. 18, 1931-Oct. 20, 1985
New grave beside this one no marker

BERRY
Margaret A. 1874-1938

BERRY
Robert father Dec. 24, 1821-Dec. 28, 1902
Margaret his wife D: Nov. 23, 1914 Ae. 83yrs. 11mos.

BERRY
Robert A. son of R. & M. Mar. 11, 1866-Feb. 24, 1921
W.E. Mar. 11, 1862-Sept. 12, 1921

SIMMONS
George R. Dec. 2, 1920-
Arloene M. Nov. 3, 1922-

SIMMONS
Stanley Ralph May 1, 1948-Aug. 15, 1972

DeKAT
Albert G. 1870-1954
Anna T. 1882-1978

DEISTER
Henry Mar. 4, 1836-Dec. 23, 1899
Stone broken & down on ground

KOEHLER
Martha C. 1887-1973

KOEHLER
August Jan. 22, 1875-Feb. 20, 1930

KOEHLER
Frank Dec. 30, 1825-Oct. 14, 1904
Ae. 78yrs. 9mo. 14ds.

KOEHLER
Catharine wife of F. D: Nov. 4, 1882 Ae. 46yrs. 6ds.

KOEHLER
Frank J. 1859-1932

KOEHLER
Frank G. 1890-1948
Mary A. 1886-1975

MIGLIARIO
Mark Vincent father July 22,1824 June 2, 1903
Mary Louisa mother Mar. 16, 1842 Oct. 21, 1921
John Steven son Dec. 27, 1873-Mar. 19, 1943
Charles Albert son Mar. 29, 1881 Jan. 12, 1972

KREIPE
Gerald T. Jan. 6, 1905-June 18, 1976
Grace C. Feb. 11, 1903-
Md: 1927

KREIPE
Reginald F. Sept. 13, 1909-Apr. 28, 1967
Margaret E. Apr. 8, 1913-

WALTER
Susanna K. 1886-1966
Joseph C. 1870-1943
Fanny B. 1865-1938
Frank Oct. 27, 1908-Sept. 5, 1975

WALTER
Francis Oct. 27, 1831-Jan. 14, 1898 father
Katherine July 15, 1833-Aug. 3, 1901 mother

FOTH
Alfred L. Apr. 4, 1896-Aug. 16, 1984 P.F.C. U.S. Army W.W.I
Louise E. Nov. 17, 1884-Apr. 8, 1962

GEMS
Fred Apr. 1863-Nov. 1943
Louise Apr. 1865-Nov. 1900

McGUIRE
Family (N.F.D.)

FORD
William Thomas 1904-1959

FORD
Infant son David Thomas 1960

KREIPE
Earnest T. Sept. 2-Dec. 15, 1898

KREIPE
Gertrude C. mother Dec. 28, 1876 Mar. 27, 1942

KREIPE
William T. father Mar. 31, 1868-Dec. 29, 1954

McANAW
Mildred Kreipe Jan. 4, 1902-Aug. 24, 1984

GEELAN
Charles H. 1864-1945

GEELAN
Anna dau. of P.H. & S.S. D: Aug. 13, 1871 Ae. 1yr.

DEVENNEY
Fanny wife of Patrick born in County Donegal, Ireland D: May 27, 1894 Ae. 63yrs.

GEELAN
Patrick H. 1833-1894

GEELAN
Sarah S. wife of P.H. Apr. 24, 1833 Mar. 12, 1888

GEELAN
Annie 1869-1871

KUESTER
Katherine wife of Frank Feb. 2, 1836-Dec. 19, 1886

KUESTER
F.

SULZEN
Theodore J. Jr. 1922-1965

SULZEN
Theodore J. Sr. 1872-1958

SULZEN
Alice Elizabeth 1892-1953

MURPHY
John V. July 12, 1896-May 8, 1964

MURPHY
George E. 1904-1977
Lottie M. 1906-1962

LAVIN
Johanna 1863-1951

MURPHY
Richard H. 1867-1935

CARLSON
Jacob 1866-1921
Elizabeth 1865-1957 mother

WATTS
Grace E. Oct. 10, 1893-Feb. 3, 1963

SULZEN
Frederick 1862-1949

CARLSON
Raymond

KLAUS
Elizabeth D: Mar. 12, 1868 Ae. 68yr
Wm. July 24, 1795-Dec. 7, 1886

SULZEN
Adolph Apr. 6, 1829-Dec. 18, 1900

SULZEN
Robert Aug. 9, 1857-May 2, 1892

SULZEN
Susan Klaus Aug. 24, 1836-Feb. 24 1915

SULZEN
Robert 1857-1892

GRAUEL
Kate 1860-1951

JAMES
Agnes E. 1884-1970

MURPHY
Michael May 20, 1879 Ae. 52yrs.
Anna his wife D: Dec. 17, 1914

ENGELKE
Raymond F. July 21, 1894-June 8, 1960

ENGELKE
Lorena H. Aug. 12, 1897-Sept. 26, 1978
Henry T. Aug. 5, 1889-Jan. 7, 1962

ENGELKE
John C. 1850-1925

ENGELKE
Minnie L. 1864-1935

ENGELKE
Willie June 23, 1892-June 8, 1893
Annie Sept. 24, 1887-Oct. 17, 1887

PRESSGROVE
Irma L. 1902-1956

MURPHY
Matilda 1883-1963
William J. 1874-1952

MURPHY
Michael R. 1901-1952

MURPHY
Dora E. 1877-1970
James E. 1872-1951

MURPHY
Francis D. Kansas Pvt. 13 Cav. Jan. 11, 1931

ENGELKE
Clarence E. Sept. 21, 1897-May 13, 1958
Mary K. Jan. 24, 1914-

DENNON
Elizabeth M. 1891-1941

ANDERSON
Thomas H. 1892-1980

ANDERSON
Mabel Otilde 1894-1977

KREIPE
George A. 1863-1951

KREIPE
Louesa A. 1864-1952

KREIPE
Maud Nov. 18, 1901-May 16, 1904
Ralph Dec. 15, 1889-Dec. 18, 1893

KREIPE
Edward V. Pvt. U.S. Army W.W. II Nov.25, 1918-May 10, 1983

ST. PETERS
BIG SPRINGS CATHOLIC CEMETERY
LECOMPTON TOWNSHIP

KREIPE
Marie J. May 27, 1919-
Edward V. Nov. 25, 1918-May 10, 1983
Edmund V. 1889-1918

KREIPE
Lilla M. 1887-1962

KREIPE
Mary A. 1863-1959

KREIPE
Theodor Dec. 16, 1828-Oct. 3,1910
Gertruat Jan. 2, 1827-Dec. 9,1900

ENGELKE
Joseph 1855-1937

ANDERSON
Georg Andrew, Jr. Feb. 12, 1891-June 26, 1961

ANDERSON
Jessie P. Aug. 28, 1890-Jan. 1, 1954

ANDERSON
George A. father 1860-1941
Margaret J. mother 1864-1936

ANDERSON
Hanora 1904-1930

ANDERSON
Charles 1888-1892

LOHMANN
Jane Elizabeth Apr. 6, 1949-Apr. 8, 1949

KREIPE
Theodore F. 1860-1940
Antoinette K. 1868-1944

KREIPE
Geraldine B. June 27, 1893-Nov. 12, 1976

MELTON
Clarence J. 1884-1970
Annie Cecelia 1882-1963

MELTON
Roland Merle Mar. 16, 1920-June 4, 1947

MELTON
Dorothy A. Mar. 13, 1910-Dec. 9, 1918

BUSCH
Joachim father Sept. 27, 1822-June 28, 1909
Gertrude his wife-mother Dec. 14 1832-Jan. 9, 1901

DANGE
Elizabeth 1857-1943

ANDERSON
Helen Wulfkuhle 1915-1963

ANDERSON
Helen O'Brien 1879-1932

ANDERSON
M. Alexander 1862-1935

ANDERSON
William R. 1853-1928

ANDERSON
Helen Feb. 28, 1920-Oct. 7, 1920

ANDERSON
Hannorrah 1817-1911

ANDERSON
John T. 1849-1902

ANDERSON
Thomas D: May 24, 1889 Ae. 97yrs.

From Mr. Hastie's records not found in our readings:

MAVITY
Georgie, son of W.A. & D.A. Oct. 19, 1874-Oct. 19, 1876

KEUSTER
Theodore

From list made in March 1983-
No stones found in 1987

ANDERSON
T. H.

BOURSAW?
James P. 1864-1955

BOURSAW?
John F. 1878-1958

HOBBS
Kristina 1978-1978

HOBBS
Leigh 1978-1978

From C.W.Smith Mortuary Records.

BARBER
Har(ve)ry, Bd: Sept. 1900 age 24yrs.

BENJAMIN
Mrs.,Bd: 16 Dec. 1891

DEAN
Mrs., Bd: 28 July 1894 age 78yrs.

FOULTZ
child of, Bd: 13 Nov. 1893 age 6yrs.

FOULTZ
Henry, Bd: 17 Nov. 1893 age 4yrs.

HICOX
Mrs., Bd: 12 Apr. 1891 no age

HOUK
John, Bd: 9 Sept. 1902 age 72yrs.

SCHEU(A)RER
child of, Bd: 6 Jan. 1900 age 3?

WILSON
child of, Bd: 19 Mar. 1892 no age

****

Mrs. Anna E. Dean died at the home of her son-in-law John Mastaton,near Big Springs...
(Lawrence Daily Journal And Evening Tribune - July 30, 1894)

EASTVIEW CEMETERY
BIG SPRINGS
LECOMPTON TOWNSHIP

PIFER
N. D: Mar. 28, 1884 Ae.48 yrs.

HENRY
David K. July 16, 1860-Feb. 25, 1918
Delia L. Feb. 8, 1864-May 9, 1948
David K. Oct. 20, 1887-Aug. 22, 1906
Fredrick R. Nov. 17, 1901-July 10, 1903
Infant son 1888
Infant son 1894

HENRY
Gilbert P. 1895-1982
(Tibbits-Griffin Highland Chapel)

HENRY
Gladys I. mother 1898-1952

HENRY
Blanche I. 1925-1929

HENRY
Florence Sept. 25, 1915-Feb. 28, 1916

HENRY
Irene 1914-1975

HENRY
ELVA WYMER 1887-1916 (B)

HENRY
Linda 1950-1971

HENRY
William, Jr. 1920-1985

HENRY
William P. 1886-1969

DUNCAN
George W. 1835-1922
Hettie J. his wife 1840-1919

HALLETT
"Corky" Corwin M. Sept. 13, 1904 Mar. 20, 1982
Dicie A. June 7, 1902-

MONTFOORT
Pearl A. Spencer Sept. 17, 1911-Mar. 19, 1969

SPENCER
Harley I. Nov. 22, 1883-Dec. 28, 1974
Cora F. Shaffer June 6, 1884-Apr. 21, 1968

SHAFFER
John 1834-1917
Sophia his wife 1842-1915

WYMER
William 1851-1917
Margaret 1852-1945

THATCHER
Stephen Sept. 26, 1832-Sept. 21, 1918

ALLEN
Anabel 1871-1941

DICKS
Gurney H. 1859-1924

STECK
Anna Spencer 1889-1954

SPENCER
Henry B. 1887-1937

SPENCER
Corpl. S.E. 6 U.S. Field Art.

STEPHENS
M. Belle 1874-1945

SPENCER
John W. 1868-1951

SPENCER
Martha J. Aug. 17, 1847-Jan. 31, 1940

SPENCER
W.F. Sept. 27, 1842-Dec.30, 1934

SPENCER-BUCK
Dora M. wife of R.F. BUCK 1871-1901

McKEE
Harry F. Jan. 23, 1885-Jan. 9, 1905

SWECKER
Eliza. J. Mar. 22, 1885-Jan. 24, 1910

SWECKER
Columbus W. 1888-1940

SWECKER
Sarah A. 1852-1930

OHSE
Johanna Nov. 20, 1828-Oct. 5, 1915

CREE
Thomas W. 1866-1919
Sadie 1874-1976

CREE
Ruth B. July 13, 1916-Jan. 24, 1918

CREE
Raymond T. Sept. 14, 1892-June 30, 1985
Carrie R. May 31, 1895-June 30, 1979
Md: Feb. 10, 1915

EBERSOLE
Silas 1843-1926
Harriet C. wife 1850-1942

BAHNMAIER
Fred 1859-1940
Elza M. 1897-1936

BAHNMAIER
Rev. Walter 1902-1964
Katherine H. 1895-1960

SKAGGS
Robert 1822-1908
Charity Ann 1838-1908
Henrietta Freeman 1819-1894

MILLS
Laura June 20, 1900 (N.F.D.)

DUROW
Otto 1850-1929
Minerva 1856-1931

NICHOLSON
Phoebe A. wife of J.T. Dec. 20, 1833-Sept. 25, 1895

GAGE
Sarah E. 1847-1924
William H. 1845-1925

BELL
Nettie wife of W.H. Bell July 14, 1875-Sept. 11, 1900

WARNER
M.D.L. Aug. 1, 1829-Jan. 24, 1900
Bettie Aug. 1, 1862-May 10, 1891
Sallie Lower June 12, 1861-Jan. 21, 1890
John Apr. 27, 1864-Apr. 5, 1898

SCOTT
Robert Lee 1940-1940
(Ryan-Theulen Funeral Home)

HEINEN
Ethel Thompson 1892-1977

THOMPSON
Nelson F. 1874-1958

THOMPSON
Oliver J. 1844-1932
Lauretta 1851-1928

HENRY
Jack 1921-1959

HENRY
Mae. C. 1889-1970

HENRY
Howard 1891-1948

WISE
Samuel D. 1859-1944 Dad
Laura A. 1866-1954 Mother

WISE
Henry Douglas Sept. 29, 1894-Jan. 29, 1968

WISE
Gilbert Dan 1936-1983
(Rumsey Funeral Home)

EASTVIEW CEMETERY
BIG SPRINGS
LECOMPTON TOWMSHIP

VEST
Rosa Duncan 1893-1939

DUNCAN
Chas. (N.F.D.)

DUNCAN
Charle M. 1889-1926

CRISS
Mary Jane 1860-1917

WISE
Peter Dec. 22, 1810-Sept. 25, 1888 Ae. 77ys. 9mos. 3da.

FARRIS
J. Thomas 1848-1904
Louisa wife 1850-1930

FARRIS
James M. 1871-1883

FARRIS
Richard H. Kansas Pvt. 128 Co. Trans. Corps. W.W.I Mar. 19, 1887-Jan. 2, 1952

FARRIS
Loretta 1890-1892

BOOSE
Mrs. Nancy E. B: Jan. 21, 1928- at Axtell D: Oct. 9, 1986
No marker on unmarked grave. (Info. from: Topeka Capital-Journal-Friday Oct. 10, 1986 pg. 29. From Iona Spencer's Files.)

WYMER
Amos June 26, 1849-June 20, 1918
Tabitha Feb. 18, 1882-Oct. 18, 1957

ALLEN
Edward S. Oct. 13, 1925-
Harriet J. Mar. 28, 1933-Jan. 7, 1982

McKINLEY
Michael C. May 18, 1954-July 15, 1980
Debra A. Sept. 14, 1957-

MORGAN
Harry E.,Sr. June 11, 1900-Sept. 8, 1984

COATS
Melvie J. Oct. 4, 1891-Oct. 4, 1967

BAHNMAIER
Katherine Jan. 3, 1924-
C. Max Dec. 3, 1914-Apr. 22, 1979

BURD
William Henry May 24, 1912-July 19 1986 (Tibbitts-Griffin Topeks,Ks.)
Vivian A. Dec. 22, 1921-

ROBUCK
Glenn Vernon 1911-1971

BOOSE
Grace P. 1900-
James C. 1896-1980

HENDRIX
Gretel A. 1912-1986
(Parker-Price Mortuary Marker)

HALL
Erica A. Aug. 5, 1939-
Robert C. Oct. 1, 1934-Oct. 4,1984

TROWBRIDGE
Nadine June 19, 1914-Oct. 26, 1983
G.E. Elmer Mar. 27, 1909-Feb. 6, 1984

DUROW
Mary Kathleen Aug. 17, 1965-

DUROW
Demma 1891-1980

DUROW
Charles 1889-1964

SHANER
Albert Leslie 1915-1983
(Also Rumsey Funeral Home Marker)

ALLISON
John July 18, 1884-Aug. 31, 1970
Cecelia Aug. 30, 1880-Dec. 6, 1981

McKINLEY
Archie B. June 21, 1907-Jan. 27, 1977
Pearl K. Nov. 24, 1909-

LANCASTER
William T. Oct. 25, 1900-Feb. 12, 1978

RUSSELL
Vaughn C. 1920-1967 (Mason)Kansas GM 2 USNR W.W.II June 9, 1920-Oct. 31, 1967

SCOTT
Christian Minister Robert C. Sept. 9, 1899-May 21, 1986
Lillie P. wife & mother Aug. 28, 1961 (N.F.D.)

LAUBHAN
Cabinet Maker Steven E. Feb. 8, 1915-Aug. 6, 1986
Registered Nurse Nora Scott Sept. 12, 1922-

CREE
Darlene G. July 23, 1935-
Glenn R. Jan. 26, 1921-May 29,1979

BROWN
Georgia 1892-1974

BROWN
Willie I. 1889-1960

RAKE
Dorothy A. Nov. 5, 1905-
Carl P. Jan. 27, 1905-Feb. 6, 1965
Md: Dec. 2, 1923

KAHLE
Marvin Eugene son Oct. 28, 1945-Aug. 29, 1961

KAHLE
Ruth L. Oct. 31, 1926-
Marvin H. May 12, 1923-

CHEEK
M.L. Nov. 22, 1886-Oct. 27, 1969

ANDERSON
Lawrence O. TECH 4 U.S. Army W.W. II Sept. 2, 1905-Dec. 30, 1976

ANDERSON
Lydia Ann Dec. 18, 1884-Aug. 3, 1967
Oscar Parr May 2, 1873-Jan. 27, 1949

GLENN
Paul R. 1896-1958

GLENN
Josephine E. 1873-1940
Cyrus L. 1870-1948

HARTMAN
Gus Sept. 11, 1885-Aug. 24, 1970

BYBEE
Lynn H. SI USNRF W.W.I Apr. 7, 1889-Dec. 8, 1968

BYBEE
Serena B. 1901-1982
(Rumsey Funeral Home)

SLAUGHTER
Leonard A. Kansas PFC CO G70 Infantry W.W.I July 15, 1890-Aug. 8, 1964

SLAUGHTER
Rosie A. Nov. 24, 1861-June 23, 1938
Alex Apr. 18, 1848-Aug. 19, 1924
Erected by E.E. & L.A. SLAUGHTER

DAVIS
Vera M. July 6, 1910-Nov. 6, 1982

DREYER
Wilda Feb. 27, 1912-Feb. 17, 1982

DREYER
John Henry June 1, 1890-July 27, 1964
Veda Blanche Sept. 16, 1892-May 22 1939

FAUST
Gary Dean July 6, 1948

EASTVIEW CEMETERY
BIG SPRINGS
LECOMPTON TOWNSHIP

LILES
Darrell Claude 1928-1986
(Tibbitts-Griffin Marker)

LOGAN
Joseph Vaughn 1914-1983
(Tibbitts-Griffin Marker)

GODFREY
Mary L. July 29, 1905-July 28, 1978

GODFREY
Pauline M. July 4, 1926-Sept. 17 1975 mother
Dick F. Jr. Sept. 24, 1927-Jan. 18, 1976 father
Md: May 13, 1945

GODFREY
Unmarked Grave baby boy 9-20-1955
(Info from Iona Spencer)
*1

MORRISS
Nellie G. 1888-1961

BAHNMAIER
Anna R. 1874-1948 mother

WALTER
Marla Jo 9-29-56
Arliss Melvin 9-22-55
Marla & Arliss are son & dau. of Melvin & Norma (Info from Iona Spencer 4-16-87)

KELLOGG
Sophia L. 1891-1966
Ben O. 1890-1951

KELLOGG
John B. father 1927-1985

CLARK
Robert-Hattie 1896-1896
Bertha May 1898-1898
Martha Ann 1832-1904
Lillie Laura S. 1865-1914

on back side
HENDRICKSON
Elwood 1847-1898
Mable-FORT 1883-1919
Georgianna 1854-1920

GEELAN
Justus W. 1889-1970
Edna V. 1892-1938

WINTERS
Oscar M. 1899-1920
Clara E. 1901-1919
son & dau. of J.L. & C.E.

FIX
Walter L. 1882-1922

FIX
George D: Dec. 10, 1895 Aged 58 yrs. 8mo. 3ds.

FIX CON'T
Lydia his wife D: Dec. 26, 1929 Aged 78yrs. 4ms. 5ds.

BURGESS
Joseph June 14, 1825-Mar. 13, 1901
Caroline his wife Sept. 4, 1856-Jan. 9, 1933

HUGHES
Granite rock with (N.F.D.)

SCHOTT
Catherine 1833-1913

SCHOTT
Justus H. 1828-1906

SCHOTT
Laura C. 1867-1906
William 1860-1933

FRENCH
Candace H. 1847-1923

FRENCH
Lewis G. 1868-1945

BETTY
Sam J. 1919-1983
(Tibbitts-Griffin Chapel Marker)

SHARP
William J. Mar. __, 1847-Sept. 20, 1880
Margaret K. Nov. 26, 1844-Mar. 25, 1882

FRY
William July 23, 1869 Age 70 yrs. 5mo. 2ds.

FRY
Elizabeth Mar. 11, 1870 Age 71 yrs. 1mo. 15ds.

McSORLEY
Mary D: Aug. 6, 1864 age 77yrs.

CHILCOTT
Ruth P. Sept. 28, 1915-
Justin A. Jan. 14, 1928-

CONFER
Virginia Lee Wilson mother July 25 1928-Oct. 28, 1985

NOE
Margaret B. 1912-
David V. 1909-
Md: Mar. 28, 1931

MORRISS
Clarence Mathers 1893-1982
Norah Geelan 1892-1975
Md: Nov. 27, 1919

WILSON
Alva E. father 1855-1926
Priscilla J. mother 1859-1939

WILSON
Oliver E. 1825-Apr. 13, 1880
Mary wife-mother 1832-1916
Sarah E. 1858-1914
Laura F.S.(wife of Amos) 1870-1894

WATSON
Mary A. wife of Enoch D: Oct. 7, 1873 age 25yrs. 5mo. 2ds.

WATSON
George W. son of J.& E. D: Aug. 12, 1875 age 15yrs. 5mo.

EMERY
Bessie A. 1904-1986
Benjamin F. Sr. 1898-1982

REAUGH
Clarence M. 1896-1979
Jessie H. 1901-

TRAXLER
Ralph C. father 1893-
Josephine E. mother 1894-1979
Md: Oct. 30, 1917

SCHWANKE
Alwin W. 1909-1974

SCHWANKE
Harry A. our son Apr. 15, 1975

PAINTER
Laura Ethel 1877-1881

SELLS
Anthony May 7, 1807-July 13, 1885
Sarah July 26, 1815-Sept. 30, 1904

DUROW
John son of Otto & M. Mar. 3, 1886 Nov. 1, 1888

BOYD-BINKLEY
David C. D: Feb. 16, 1878 age 61yr
Amy J. wife of D.C. BOYD D: July 24, 1870 age 40yrs.
Willie D. son of D.C. & A.J. BOYD D: Aug. 7, 1870 age 1yr. 4mo. 7ds.
Thomas J. BINKLEY D: Oct. 2, 1881 24yrs. 10mos.

WELLS
Martha A. D: Oct. 22, 1870 age 1yr. 3mo.

KNOX
Nettie 1872-1905

HILLIGOSS
Mary (N.F.D.)

COPELAND
Fannie P. my wife-our mother of W.M. D: Feb. 26, 1882 age 36yrs. 8mos.

KING
Annie F. dau. of G.D. & L.F. D: Aug. 17, 1870 age 1yr. 10mos. 4ds.

EASTVIEW CEMETERY
BIG SPRINGS
LECOMPTON TOWNSHIP

SPENCER
John D: June 17, 1883 age 62yrs. 5mos. 22ds.
Grandma Mary 1822-1917 on same stone

SHAFFER
Myrtle (N.F.D.)

CUSTARD-FACER
Charles H. FACER 1805-1889
Elizabeth J. wife 1819-1890
George H. son 1857-1924
Thomas J. CUSTARD 1856-1928
Mary L. wife 1860-1930
Thomas G. son 1894-1896

GEELAN
Daniel T. son of W.G. & M. Apr. 27, 1898-Feb. 6, 1913

GEELAN
Wm. G. 1861-1936
Mame 1864-1945

GEELAN
Bertha dau. of W.& M. July 9, 1880-Jan. 14, 1905

GEELAN
Nettie dau. of W. & M. Aug. 14, 1902-Nov. 20, 1902

GEELAN
Mary dau. of W. & M. June 9, 1895 June 27, 1895 death date from newspaper artical

(Found by Mr. William Hastie Oct. 1940 not found Apr. 1987)

Eagle, Jas.; Killed in the battle of the Blue age 36yrs. 4mos. 15das.
Eversole, Harriet & Silas (Found Apr. 1987 - Ebersole)

(Not found in reading of cemetery April 1987.)
(Records below from Iona Spencer.)

Burgess, William H. N.F.D.
Clymer, John N.F.D.
Crews, Carrie N.F.D.
Criss, Aaron Francis 3-16-1859/2-25-1951
Duncan, Mills B. N.F.D.
Duncan, Opal Jane 5mos. 2das.
Duncan, Telka N.F.D.
Duro, Mary Kathleen D: 8-17-1965
Durow, Frank N.F.D.
Durow, Layman Richard Interment 7-26-1919
Glenn, Chas. John 12das. Interment 5-7-1918
Henry, Robert N.F.D.
Kirk(?), Annie F. 8-17-1870 1yr. 10mos. 1da. Dau. of G.D. & L.F.
Mavity, Georgie 10-10-1874(?)/10-18-1876 Son of W.A?. & D.A?.
Mitchell, Albert Mason No dates Interment 6-7-1931
Mitchell, Elizabeth No dates Interment 8-23-1912
Rake, Glen Alden No dates son of Roy & Gladys Rake
Scott, Erwin James No dates Interment 6-12-1941
Swecker, Infant Interment 12-27-1925
Wymer, Wm. Perry No stone
?? , Ben N.F.D.
2 Infant sons #1-1888 #2-1894
?? , Baby Stone No dates or name

GEELAN
Katie dau. of W.G. & M., D: Mar. 31, 1888, age 11 mos. 18 das.

*1 MORRISS
Laura S. 1868-1950
George O. 1866-1957

****

EAST VIEW CEMETERY

Owner: East View Cemetery Company.

Legal Description: Commencing at a point 51 rods West of SE corner NE¼ of Section 11, Township 12 South, Range 17 East, then South 14 rods, then West 15 rods, the North 29 rods, then East 10 rods, then South 14 rods 12 feet, then East 44 rods to public highway, then South 1 rod, then West 39 rods all in Douglas County, Kansas. And containing two and one half acres.

East View Cemetery Board Members: Iona Spencer - Randall R. Cree - Simmons - David Boose - Donald D. Rake

The above described land is hereby dedicated for Sepulture Grounds forever by the East View Cemetery Association and is surveyed in lots, walks, and roadways as shown in plat. O.D. Spencer, President — W.M. Copeland, Secretary.

Filed May 1st A.D. 1886 at 11 o'clock A.M. and duly recorded in plat book "A" page 28, B.J. Horton Register of Deeds.

NOTE: Old ground was not laid out because of irregular interments.

This cemetery is located about 1½ miles north of the Big Springs United Methodist Church which is on highway 40 east of Big Springs, Kansas in Douglas County.

History: There are two deeds - one from Asa Richardson and wife Phebe to: Oliver Spencer - William Copeland James Kirk - George Painter and Thomas Farris for consideration of $75 for two and one half acres and reserving ¼ acre, in June 1882.

The second deed is from Joan W. Chamberlin to the East View Cemetery Association containing ¼ acre, "except for what is now occupied by his family's graves and ground for his own grave." — Consideration of the sum of one dollar. Deeded in April, 1885.

NOTE: We find no burials for either the John W. Chamberlin family or for Asa and Phebe Richardson, although John W. Chamberlain has lot #120.

It is not known exactly when this cemetery was first started but much earlier than these deeds show.

According to the tombstones the first burial (marked) was that of Mary McSorley who died August 6, 1864 at the age of seventy-seven years. The second was William Fry who died July 23, 1869 at the age of seventy years.

DELAWARE INDIAN CEMETERY
LEAVENWORTH COUNTY

Location: This cemetery is located about one mile north of Eudora, Kansas on (Douglas) County road number 1061 into Leavenworth County.

KOERNER
Arthur L. Mar. 1, 1895-Feb. 13, 1967

KOERNER
Homer A. Apr. 18, 1897-July 10, 1929

KOERNER
Carl Oct. 28, 1900-Aug. 11, 1975

KOERNER
Mary S. Jan. 26, 1873-Oct. 1, 1923
Henry O. Nov. 22, 1866-Apr. 11,1925
Father - Mother

RETSINGER
Ellen 1837-1911

SWISHER
John W. 1859-1943

ZEIGLER
Logan Apr. 3, 1825-Dec. 19, 1895

MATHEWS
Mary Oct. 19, 1877-Aug. 31, 1943
Jonathan Dec. 15, 1852-Nov. 10,1929

Upright stone Pam (Possible) not readable

ABBOTT
Geo. W. 1857-1933
Francis 1916-1944

MEMORIAL TO THE DELAWARE INDIANS

History:

The Delaware Indians originated in the state of Delaware and made peace with William Penn in 1862.later a treaty was made with the English government promising they would not be molested if they would live west of the Appalachian Mountains. They were again pushed back to Ohio then to Indiana and Illinois across Missouri and into eastern Kansas, settling near White Church in 1829. The original tribe numbered near 15,000. when in the East. Hardships of the journey, starvation and disease - reduced their number to near 1,000 by the time they reached Kansas. Tonganoxie, Kansas was named after Chief Tonganoxie and Fall Leaf after Chief Fall Leaf. The early Delawares smoked their peace pipe often twice a week - and it was a famous saying "We will have peace as long as the moon will rise and set on the Kaw". Some of the braves fought in Custers Last Stand and some of the tribe later settled in Oklahoma; and they still list them as one of the tribes of their state. During the Civil War the Delawares were loyal to the Union Army and 170 of the 201 men between ages 18 and 45 volunteered for service in the Union Army - We honor the early settlers who came here to build homes, schools and churches and respect the government of our country. This plot of ground was set aside for a burial plot and some of the settlers are buried in the northeast corner - But we do not have a record of their names - The Indians intermarried with the German settlers and most of the names listed here are part Delaware Indian - The names here are correct from information we were able to gather - anyone having more information please notify — Louie Koerner , Lawrence, Kansas.

The above information is enclosed in a glass plaque inside the cemetery.

GRAVES IN THE DELAWARE CEMETERY

* Francis ABBOTT
* George ABBOTT
Polly ABBOTT
Leroy BAGSBY
August KOERNER
Christina KOERNER
Earnest KOERNER
* Henry KOERNER
* Mary KOERNER
* Homer KOERNER
* Arthur KOERNER
* Carl KOERNER
Amos HICKS

Jack SWISHER
Henry SWISHER
Mary Ellen SWISHER
Tuden SWISHER
* Ellen RETSINGER
Anna REITSINGER
Clara REITSINGER
Cecil TURNER
Rosa DULEN
* Logan ZEIGLER
Sophia ZEIGLER
Barbaria ZEIGLER
Charlie ZEIGLER

They gave land for the Delaware Indian burying place.

Emma ZEIGLER
Arthur ZEIGLER
Cora Ellen ZEIGLER
Permelia (Orender) ADAIR
Joseph ADAIR
Bryan SNAPP
Martha (Adair) MATHEWS
Baby TORNEDEN
Colored man name unknown
Lase TADOR
Doc TADOR
* Mary Ellen MATHEWS
* Jonathan MATHEWS

* Have stones

CEMETERY UPDATES
Some 1987-1988
Taken From Lawrence Journal World Obituaries
ONLY THOSE BURIED IN DOUGLAS COUNTY INCLUDED

OAK HILL CEMETERY

MARTIN, Ethel M.	1894-1988
WIBLE, Faye P.	1891-1987
EDMONDS, Cleason H. (Cleak)	1909-1987
DAVIDSON, Elisabeth Elsey	1987
ROGERS, Ben Odus	1905-1987
MILLER, Letha A.	1901-1987
McCLANAHAN, Alice Amanda Clark	1902-1987
CACERES, Alejandro	1959-1987
CONGER, Rosetta H.	1905-1987
ALLISON, Homer D.	1903-1987
HOUSWORTH, Dary H. "Beau" II	1970-1987
MAYHEW, Sarah Michelle (Stillborn)	1987-1987
HALLER John H.	1916-1987
PONTIUS, Bertha Trowbridge	1907-1987
BRIZENDINE, Mondell	1917-1987
TEMPLE, Lela Alice	1897-1987
GRIFFITH, Evan G.	1902-1987
SNEEGAS, Carl E. Sr.	1897-1987
BYERS, George	1914-1987
BURGESS, Bertha E.	1896-1987
WEST, Genevieve (Jane)	1895-1987
PENDLETON, Marie E.	1890-1987
HUMPHREY, Nina M.	1892-1987
CHAPMAN, Katrina Louise	1987
ALLEN, Harold E.	1909-1987
HENRY, Minnie Louise	1893-1987
FITZPATRICK, Charline Smith	1889-1987
HAMPTON, Lula May	1893-1987
HOWARD, Alfred W.	1943-1987
STACEY, William A.	1892-1987
ONKEN, Charles	1915-1987
McCARTNEY, Bertha	1896-1987
FORTSON, Ramsey	1898-1987
THOMAS, Dorothy Ann	1903-1987
GUFFIN, C.R. "Monk"	1905-1987
WHEELOCK, Marion N.	1916-1987
EVILSIZOR, Valva "Bobbi"	1913-1987
CORBIN, Charles "Ted"	1917-1987
TRAPHAGAN, Alberta	1913-1987
WILLMAN, Georgia Bryant	1900-1987
BROWN, Clara Marie	1897-1987
EISELE, Delbert A.	1987
EISELE, LaVerne I.	1987
ARMSTRONG, Eleanor J.	1905-1987
FINE, Warren L.	1943-1987
TRANSMEIER, Marvin Lee	1931-1987
WHEELER, Leota J.	1917-1987
ROWLAND, Roberta Nelson	1916-1987
FLANNERY, Larry S., Sr.	1987
PLACE, Suszann Elizabeth Kay(infant)	1987-1987
JOHNSON, Arthur T.	1917-1987
DARNELL, Jeniece J.	1925-1987
HOWARD, Myrtle R.	1897-1987
SCANLAND, Hettie	1987
BUTLER, Milton	1926-1987
RUBLEE, L. Dorcas	1897-1987
JUN, Evelyn B.	1916-1987
RIGGS, Frances E.	1915-1987
ESTELLE, Ruth Isabell	1987
SCHOTT, Luetta J.	1926-1987
BUTLER, Mae Mattie	1907-1987
WELLS, William Howard	1901-1987
DODSON, James	1911-1987
GRAVES, Georgiana R.	1898-1987
WAGSTAFF, Helen Elizabeth	1897-1987
FUNK, Richard D.	1915-1987
GUSTAFSON, Broer Gordon	1906-1987
HAYDEN, Will H.	1893-1987
GOFF, Melvin Ward, Jr.	1926-1987
RUMSEY, Oscar B.	1918-1987
LOEWENSTEIN, Nellie	1902-1987
FISHER, Infant Daug.	1987
BIRCH, Brian K.	1987
BERNHARDT, George W.	1919-1987
KUHN, Lorraine Pyle	1918-1987
HUNSINGER, Lucille D.	1902-1987
ORENDER, Goldie A.	1909-1988
THOMAS, Norma Alice	1906-1987
LANGRELL, Lucy J.	1900-1987
BOTTS, Howerton C.	1918-1987
WAGNER, Leona Melissa	1908-1988
AUSTIN, Ethel Faye Alice	1927-1988
JONES, Albert T.	1912-1988
WAGNER, Bernice Mitchell	1903-1988
LINDSAY, Michael Wayne (Stillborn)	1988-1988
WILCOX, Dr. Howard L.	1918-1988
FIGGINS, Effie Watson	1896-1988
BLEVINS, Otis M.	1903-1988
SCHAFER, Charles W.	1919-1988
MEE, Blanche Corwin	1898-1988
WRAY, Mikel Jeromy Lee	1987-1988
HODGE, William "Bill" Boyce	1913-1988
WHITMORE, Margaret Ellen Lloyd	1955-1988
WILSON, Lorraine Lawrence	1914-1988
FORMAN, Elaine Allen	1942-1988
REESE, Randolph	1908-1988
RUBLEE, Mae	1895-1988
AKINS, William R.	1958-1988
CALVERT, Emma I.	1905-1988
CHURCH, James David "Jim"	1957-1988
GLICKMAN, Alexander Samuel	1914-1988
HARRISON, Anna Louise	1911-1988
HOUGH, Janice Lee	1963-1988
McCARTHY, Paul Joseph II (infant)	1988-1988
OPPENHEIMER, Robert	1942-1988
SCHAAKE, Hazel Dell	1899-1988
SLAVENS, Dorothy	1918-1988
WAGNER, George C.	1907-1988
WHEELER, Dale E. or F.	1915-1988
WINSTON, Clarence William	1912-1988
WORTH, Ed.	1918-1988

MEMORIAL PARK CEMETERY

CHAPMAN, Elsie M.	1909-1987
HOUSE, Olive	1903-1987
HOWLAND, Allen W.	1890-1987
GREGORY, Helen Carson	1905-1987
BOEHLE, William O.	1894-1987
WALSH, Blanche Orr	1987
COBB, Hurman R.	1928-1987
ANDERSON, Pearl K.	1891-1987
BRUNE, Frank Ernest	1914-1987
ELLIOTT, Georgia E.	1915-1986
HILL, Brandon, James (Stillborn)	1987-1987
ALLPHIN, Edith Mae	1890-1987
STOGSDILL, Eleanor L.	1919-1987
SHRIMPLIN, John T., Sr.	1911-1987
LEMON, Selma S.	1909-1987
SABOL, Louise Martha Ketelhut	1889-1987
NEMECEK, Verdie E.	1918-1987
HADL, Jess W.	1919-1987
McDANIEL, William Riley	1895-1987
ROGERS, Ila V.	1907-1987
HOLTZCLAW, Euna	1896-1987
STANKO, Marie I.	1919-1987
FEAMAN, Harriet E.	1898-1987
SMILEY, Glenn M.	1915-1987
OUSDAHL, Pearl M.	1902-1987
TALLCOTT, Thelma Agnes	1914-1987

CEMETERY UPDATE (con't)
MEMORIAL PARK CEMETERY (con't)

DODGE, Forest Albert	1904-1987
GARBER, Otto "Ott"	1901-1987
JOHNSON, Bertha Belle	1912-1987
GOVER, Bessie "Bess" N.	1897-1987
LUBER, Anna E.	1915-1987
SLOANE, Michael Alan (infant)	1987-1987
McCLURE, Betty Louise Davison	1922-1987
PETEFISH, Howard U.	1902-1987
CLUCHEY, Joel Alan	1959-1987
WRIGHT, Charles E.	1922-1987
GRAMMER, Ruby	1908-1987
HUDSON, Merlin P.	1903-1987
LAING, Peggy E.	1912-1987
BREMNER, John B.	1920-1987
KETCHUM, Charles Ezra	1908-1987
FINDLEY, Shirley Ann Hodson	1941-1987
DURBIN, LeRoy Thomas	1922-1987
LAUGHLIN, Robert	1901-1987
BRYAN, William D.	1930-1987
HAMMER, Sigwald M.	1898-1987
SMITH, Irene Mae Wardell	1912-1987
WALKER, Kenneth C.	1913-1987
McKESSOR, Ivil William	1904-1987
BALES, Lydia Axie	1896-1987
HYRE, Marvin C.	1901-1987
NEHRBASS, "Herb" Christian	1901-1987
REETZ, Godfrey J.	1896-1987
FOWLER, L. Jeanetta	1923-1987
BEECH, Maxine	1920-1987
ZIMMERMAN, Myrl	1907-1987
DYER, Lee A.	1915-1987
STUART, Frances Margaret	1894-1987
WAGER, Russel J.	1987
PETERSON, Ara Elnora	1897-1987
ALEXANDER, Edith	1890-1987
SPILLMAN, Carol J.	1936-1987
ROSER, George H.	1987
SCHOWENGERDT, Carolyn Heck	1892-1987
GRAEBER, Carl H.	1909-1987
POLLOM, Helen Sehon	1900-1987
EDWIN, Howard R.	1894-1987
MERRYMAN, Ethel	1898-1987
FLEMING, Ira L.	1911-1987
ASHBURN, Ethel Mae	1916-1987
BROWNING, Myrtle D.	1898-1987
SCHNIDER, Goldie Fern	1901-1987
VEATCH, Helene	1895-1987
HALLENBECK, George S.	1910-1987
BARNETT, Dorothy Viola	1916-1987
SABOL, Albert George, Jr.	1922-1987
DeCAMP, Mae Stadler	1905-1988
PETERS, Chris	1959-1988
BOND, Leona V.	1897-1988
PROCTOR, Hazel	1910-1987
BURGESS, Edwin T.	1893-1988
HAMMER, Bertha I.	1901-1987
MASON, Ernest L.	1912-1988
CONNER, Richardson T.	1914-1988
BUEHLER, Ezra Christian	1894-1988
MANINGER, Doris Marie French	1930-1988
READE, Gladys Hazel	1896-1988
HERCHA, Rose Marie	1942-1988
McKINNEY, John M.	1924-1988
GARDNER, Reba Burks	1903-1988
SAUNDERS, Nelle	1905-1988
PUDERBAUGH, Lola M.	1919-1988
BUDKE, Dennis Wayne	1942-1988
CLOUGH, Catherine R.	1897-1988
BALES, Lawrence "Pete"	1922-1988
BENSON, Robert L. "Bob"	1924-1988
RONEY, Cecile B.	1902-1988
RYE, Clifford T.	1923-1988
TRYON, Abbie Marie	1905-1988
KIRBY, Ruby M.	1913-1988

OAK WOOD CEMETERY - BALDWIN

BAKER, Harry Leigh	1898-1987
JOHNSON, Clarence Ernest	1903-1987
PEACE, John Keith	1906-1987
WORKMAN, Grace Jane	1900-1987
WILLIAMS, Beulah Bertha	1911-1987
GRAZIANO, William	1906-1987
SELZER, Wilfred L.	1905-1987
ROHE, Cyril "Zeke" R.	1909-1987
ROBERTS, Dieudonnee M.	1899-1987
EATON, Edith Mae	1907-1987
STEPHENS, Jay Richard	1909-1987
BARKLEY, Frances Helen	1924-1987
WILCOX, Courtenary Quayle	1917-1987
HULL, Harry "Bud"	1912-1987
HEPNER, Max C.	1931-1987
GRUBB, Esther Louise	1900-1987
QUINTANA, Zola	1920-1987
GILMAN, Lauren C.	1914-1987
WHITTED, Leonard W.	1901-1988
KENNEDY, Harold David	1905-1988
BREITHAUPT, Henry	1988
BELL, Dr. Bertha Ewing	1913-1988
BROERS, Wendell Harry	1916-1988
COATES, Byron Adelbert	1920-1988
KELLER, Gladys Helena	1901-1988
RANDEL, Clarence Eugene	1902-1988

EUDORA CEMETERY

GABRIEL, Alvin A.	1901-1987
TYLER, Hazel D.	1918-1987
FOUST, Maxine Pool	1929-1987
SARILS, George W.	1913-1987
CHRISTIAN, Faye	1902-1987
HARRIS, Albert	1897-1987
HICKS, James W. "Jim"	1917-1987
WHALEY, Howard E.	1909-1987
WICHMAN, Neviene	1912-1987
WORKMAN, Adam Goeffrey (Stillborn)	1987-1987
REUSCH, John J.	1911-1987
WYATT, Eltha L.	1905-1987
MASON, Rev. Sidney Ray	1930-1987
BAIRD, Kline	1916-1987
HOWARD, Cleo "Arleta"	1919-1988
WILLIAMSON, James (infant)	1988-1988

HOLY FAMILY CATHOLIC CEMETERY - EUDORA

HOPSON, Megan Elaine (Stillborn)	1987-1987
NEUSTIFTER, William L. "Bill"	1932-1988
LENAHAN, Mary Louise	1912-1987

HESPER CEMETERY

HILL, Charles W.	1892-1987
WATSON, Mildred Davis	1889-1988

VINLAND CEMETERY

EDMONDS, Mae Hagerman	1906-1987
BABBIT, Walter W.	1908-1987

MT. CALVARY CEMETERY - LAWRENCE

ALEXANDER, Susan M.	1901-1988
DENNING, Jason Nicholas (Stillborn)	1988-1988
ROBINSON, Frances C.	1903-1988
RIDER, Ollie A.	1898-1987
WAUGE, Fritz A.	1901-1987
SVOBODA, Floyd J.	1922-1987
SOMMER, Albert Francis	1900-1987
NORRIS, Geraldine E.	1917-1987
HUNSINGER, George E.	1930-1987
SCHERER, Marguerite A.	1910-1987
NORRIS, Nora A.	1903-1987

HENRY, Martin E.	1916-1987
SMITH, Vernon C.	1907-1987
ROGERS, Carolyn Anne (infant)	1987-1987
THAYER, Flavia K.	1896-1987

MAPLE GROVE CEMETERY - LAWRENCE

McCRARY, Marlin G. "Max"	1909-1987
HAWKINS Georgia Shook	1907-1987
TAYLOR, Franklin R.	1905-1987
HARRIS, Roland "Rollie"	1902-1987
FRAZIER, Helen Fern	1919-1987
SNOW, Lillian W.	1899-1987
REEVES, Dannie Mae	1889-1988

PIONEER CEMETERY - LAWRENCE

PEABODY, Irene	1900-1987
HIGUCHI, Takeru	1987
ZUTHER, Gerhard H. W.	1930-1987
YOUNGBERG, Eleanor Cecelia	1910-1987
WADDLE, Florence Amber	1900-1988
BEAL, George M.	1899-1988

CLINTON CEMETERY

GARINGER, Gladys G.	1927-1987
ADAMS, Sondra Anderson	1953-1987
HOWELL, Stephen	1963-1987
BOWEN, Jay R.	1958-1987
ANDERSON, Thelman Mann	1908-1987
THURBER, Vivian Quay	1894-1987
TUCKEL, Harold Felix	1924-1988
GIBLER, Ivan T.	1920-1988
STEELE, John Edwin "Eddie", Sr.	1924-1988

MOUNT CALVARY CATHOLIC CEMETERY - BALDWIN

MADL, Catherine Eleanor	1924-1987
MADL, Arthur Francis	1917-1987
BROWN, Joseph Lester	1906-1987

PRAIRIE CITY CEMETERY - BALDWIN

SCOTT, Winfield	1904-1987
BROWN, Winifred Laura	1898-1987
HARGETT, Roy E.	1917-1988

CLEARFIELD CEMETERY

GATES, Mary G. or B.	1905-1987
OSBORN, James L.	1907-1987

SUTTON CEMETERY

INGLE, Merle	1913-1988

MAPLE GROVE CEMETERY - LECOMPTON

GLENN, Mabel Lucinda	1895-1987
GLENN, Richard D.	1939-1987
STAUFFER, Ibba J.	1894-1987
MILLER, Nathan H.	1941-1987
BAHNMAIER, Ruth Glenn	1897-1988

EAST VIEW CEMETERY - BIG SPRINGS

TRAXLER, Ralph C.	1893-1987
REAUGH, Jessie Uttinger	1987
CHEEK, Eva G.	1886-1987
ROBUCK, Melvin E.	1946-1987
HENRY, Minnie Louise	1987

STULL CEMETERY

HILDENBRAND, Rosa L.	1904-1987
BURGERT, Irma A.	1909-1987
GODFREY, Jennifer	1963-1987

PLEASANT GROVE - FLORY CEMETERY

WRAY, David A.	1889-1987
CHURCHBAUGH, Gertrude	1906-1987
SHULER, Almira E.	1898-1987
HOLLADAY, Henry Roy	1906-1988

WASHINGTON CREEK CEMETERY

GARBER, Bennie Lee	1935-1987
TURNER, Fred Sherman	1900-1987
POSTMA, Etta Mae	1890-1987

WORDEN-ST. JOHN CHURCH CEMETERY

JOHANNING, Johanna	1888-1987
SEELE, Doris Faye	1924-1987
HEINEN, Alvin Edward	1913-1988
BACHELOR, David C.	1959-1987

ROCK CREEK CEMETERY

PRIM, Harry William	1896-1987

COLYER CEMETERY

COLLINSON, William Lytle	1920-1987

STONEY POINT CEMETERY

STOUT, Charles Russel, Sr.	1929-1987

SOWERS-UNION CEMETERY

ALLEN, John C. "Jack"	1920-1988

SOME
OBITUARIES FROM DOUGLAS COUNTY KANSAS NEWSPAPERS
1861 - 1863

LR Lawrence Republican
KSJ Kansas State Journal
LND Lecompton National Democrat
KWT Kansas Weekly Tribune

Adams, Mary Helen, wife of Major Danie M., aged 30 yrs., 1 mo., 17 days, d. at Manhattan 10 Oct. 1863 (KWT, 17 Oct.)

Allen, J. Samuel, about 18 yrs., drowned while bathing in the river at this place about Sat. was found about 1½ miles from the city. (LR, 19 June 1862)

Allen, Jessie, 7 mos., 28 days, adopted dau. of Lymen & Jenette, d. in this city June 8, 1861, of dysentery. (Lawrence KSJ, 27 June)

Allen, Nettie, 10 mos., 21 days, youngest child of Elmore & Ann L., d. 29 Sept. 1862, from dropsy on brain. (LR, 2 Oct.)

Allen, Capt. Norman, b. 2 May 1830, Alleghany Co., N.Y., came to Mo. as early as 1852, came to Lawr. 1854, d. 8 July 1863. (KSJ, 16 July)

Anderson, ——, shot by Judge A.I. Baker near Council Grove in self-defense on Mon. last. (KSJ, 15 May 1863)

Angell, R.C., of Kansas 1st Reg., Co. K., was killed at Battle of Springfield. (LR, 22 Aug. 1861)

Babcock, Lt. Horatio, brother of C.W. Babcock, of Lawrence and of O.E. Babcock, was wounded 7 May 1862, at the Battle of West Point, Va., and survived 24 hours. He was born in Franklin Co., Va. He was a Lt. in 31st N.Y. Vol. (LR, 12 June; KSJ 29 May)

Bacon, ——, Mr., citizen of Atchison Co., found murdered Mon. 17 Nov. 1862. (KSJ, 27 Nov. 1862)

Bailey, James G., in a party of emigrants from the Co. for Salmon River Goldmine was killed by arrows from Indians about the 15th of Aug. 1862, while encamped on Greene River some 80 miles north of Salt Lake City. He leaves large family. (KSJ, 16 Oct.)

Baker, Judge A.I., murdered at residence on Santa Fe Rd., in revenge for death of Anderson by Quantrell's man (Jim Anderson, Bill Anderson, Lee Griffith and 2 others - one possibly Quantrell) on 31 June 1862. (LR, 10 July; KSJ, 10 July)

Baldwin, James, a proprietor of Lawrence Ferry, died from injuries on Thurs. 29 April 1863, near the Little Stranger (Creek). He was on horseback returning from a trip to Leavenworth. Brother, Lt. Moses Baldwin - wife also survives. (KSJ, 7 May)

Banks, Hiram B., about 30 yrs. old, killed in one of late battles in Virginia. He was connected with the Boston Press, subsequently he resided in Connecticut. He was a prominent orator and the brother of Maj. Gen. Banks. (LR, 18 Sept. 1862)

Barber, Thomas, age 78 yrs., 2 mos., 1 day. d. at residence of son, Oliver Barber. He was a native of Pa., in Ohio 13 years, came to Ks. 8 June 1855, with son Thos. W. Barber, who was killed in Trouble of that year. (LR, 14 Feb. 1861)

Barker, Dr. Francis, age 56 yrs., d. at his residence near this city of congestion of the lungs, Feb. 1, 1863, 8 o'clock PM. He resided in Ks. 25 yrs., 18 yrs. a missionary with Shawnee Indians, a member of Baptist Church. (LR or KSJ, 5 Feb.)

Barricklow, Josephine, dau. of William and Mary, aged 3 yrs., 6 mos., d. 21 Dec. 1862, at Baldwin City. (KWT, 1 Jan. 1863)

Bassett, Susan M. (Mrs.), 65 yrs., d. near Lecompton on 18 Mar. 1862, of pneumonia. (LR, 27 Mar.) (KSJ of 27 Mar. 1862 says 15 inst.)

Bates, ——, shot with Jack Shetton at Bull Creek "a short time since". (LR, 9 Oct. 1862)

Beatley, ——, shot by —— Motter at Big Sandy Station, 50 mi. west of Marysville on Sun., 11 May 1862. (KSJ, 29 May)

Betts, Wilson, formerly of Mahaska Co., Iowa, d. at Springfield 22 Aug. 1861, of wounds received 10 Aug. at the battle of Wilson's Creek. He was a member of Co. F 2nd Ks Vol. (LR, 5 Sept.)

Bewley, Rev. Anthony, a martyr for religion and liberty. Funeral sermon by Rev. W.R. Davis D.D. in College Building, Baldwin City. (LR, 22 Aug.)

Bigner, ——, Mrs., wife of Maj. Bigner of 13th Wis. Reg., d. at Eldridge House yesterday morning. Body returned to Wisc. for interment. (KSJ, 3 April 1862)

Bird, Geo. & Family (Parents & children) burned to death at Pullin's Corners, Wayne Co., Mo., Sat. last by Kerosene oil can explosion. (LR, 10 July 1862)

"Blackhawk", half-breed Pottawatomie Indian, stabbed last Mon. eve by mill in Topeka by Isaac Edwards. Died next day. (LR, 28 Mar. 1861)

Blanchard, A. Judson, age 30 of N.Y. City formerly of Lawrence, Ks., d. 23 Sept. 1862, at Hollister, Ma. (KSJ, 13 Nov.)

Bliss, Mr. ——, citizen of Weston, Mo., bitten by a small dog, died of rabies Mon. evening. (KSJ, 28 Aug 1862)

Branch, Stephen, hung with Jack Dixon by a band of unknown men at encampment of crossing of Big Blue River about 4 miles above Manhattan. (KSJ, 16 Oct. 1862)

Branscomb, Private Thomas, Co. H. 1st Reg. Calvary Missouri State Militia, of DeKalb Co., Mo., drowned while bathing in Mo. river at Leavenworth. (KSJ, 28 Aug. 1862)

Briggs, Mrs. Fannie, age 40, died in this city at the residence of Wm. Faxon 29 inst. of congestive chills. Funeral at Unitarian Church. (KWT, 31 Dec. 1863)

Broadhead, Ellen A., age 25, wife of Hon. J.F. Broadhead of Mound City, d. at that city, buried in N.Y. (KSJ, 18 July 1861)

Bronson, John L., d. in Lawrence, Thurs. 4 Sept. 1862, in 31st yr. of congestion of the brain. He was born in Baltimore, but soon moved to Fall River, Mass. In 1848 he came west with brother and spent 2 yrs. in Iowa & other parts - in 1857 came to Ks. (LR 11 Sept. 1862)

Brown, Elmore Ellsworth, 1 yr., 3 mos., 22 days, youngest son of William & Jane S., d. in this city, Wed. eve 9 July 1862. (LR, 10 July)

Brown, Garwood H., 29 yrs. formerly of Durham, Green Co., N.Y., died at Lecompton, Douglas Co., Ks., Fri. 9 May 1862 after a short illness. (KSJ, 15 May)
Brown, William, a Baptist Minister of Linn Co., and a member of Capt. Jennison's Co., found dead of self-inflicted gunshot last Monday in a ravine just east of town; remains interred in Lawrence Cem. He was about 31 years and a resident of Linn Co., Ks. for past 4 years. (LR,13 June 1861; KSJ 13 June 1861)
Buckingham, Hon. Joseph Tinker, oldest printer & journalist in Mass., age 81 yrs., 3 mos., d. at his residence in Cambridge, Thurs., 15 April 1861. (KSJ 2 May 1861)
Bullene, Joseph, age 5 weeks, son of Lanthrop & Susan F., d. Sun. morning 14 June 1863. (KSJ 18 June)
Burden, Mrs. Ester Ann, 21 yrs., 8 days, dau. of B. Hornsby, d. near Lawrence, 3 Mar. 1862 of consumption, leaves husband, 2 small children, (the 6th child of Hornsby family to die of consumption in 3 yrs.) (LR 10 April)
Burgess, Osman Stone, 3 yrs., 1 mo., only son of Henry A. & Julia E., d. in Desota, Johnson Co., Ks. 19 Sept. 1862, of congestion of lungs. (LR 9 Oct)
Byler, A.S., old citizen of Shawnee Co. Thrown from his buggy between Tecumseh and Topeka one day last week, d. 3 days later. (KSJ 26 June 1862)
Caniff, Emeline, wife of Dr. H.J., d. Wed. 12 June 1861, of pulmonary consumption, Funeral service - Methodist Church 4 o'clock by Reb. Fisher & Reynolds. (LR & KSJ 13 June)
Carroll, William, died intestate in Douglas Co., 24 July 1863, leaving no heirs - 5'8" slight built, grey hair about 48 yrs. old. (KSJ 30 July)
Cator, William R. (KSJ 13 Aug. 1863)
Chapman, "Hairlip" ——, prominent from Free-States Times killed a year or more ago in Council Bluff. Shot in an affray with a soldier (over wife). He had resided in Lawrence in log house on Lane & Jenkins' claim. (KSJ 6 Jan. 1863)
Clark, Capt. John R. of Co. B 5th Ks. Cal., killed at house of Mrs. Willis at Springfield, Mo., he was born Scioto Co., Ohio 1821-went to Ind. until 1836 then to Gundry Co., Mo.-served in Mex. War 1 yr. then married neice of Col. Kit Carson & moved to Mercer Co. (KSJ 12 June 1862)
Cleveland, ——, shot and killed by John T. Johnson of Co C Ks. 6th, the morning of 11 May 1862. (LR 14 May; KSJ 22 May)
Coover, ——, killed by one of the scouts in Olathe Wed. last a week ago near K.C. (LR 7 Aug. 1862)
Copeland, James M., from Topeka, killed at Battle of Morristown, recently from M'Camish, Johnson Co. (LR 26 Sept. 1861; KSJ 26 Sept. 1861)
Cott, Mrs. Stephen, d. 2 or 3 nights since, suddenly in sleep. Taken from "Crusader". (KSJ 16 April 1863)
Coulter, Willie J., aged 5 mos., 15 days, youngest child of J.S. & Cordilla K., d. in Lawrence Sun. eve. 14 Sept. 1862, of Diptheria. (LR 18 Sept.)
Crumpton, Mrs. Frances E., 20 yrs., 7 mos., 2 da., wife of John W., formerly of Warren Co., Ind., d. in Lawrence 3 Jan. 1862, leaves infant son. (LR & KSJ 9 Jan.)
Cush, Philip, murdered near Council Grove about 2 weeks ago by John Ward. (LR 26 June 1862)
Davidson, Jordan, late of Doug. Co. final estate notice-Adm. James A. Davidson. (KSJ 11 June 1863)
Dawson, ——, about 2 yrs., child of Daniel Dawson, suffocated in mud-puddle in the yard about 2 miles East of Topeka. (KSJ 25 Sept. 1862)
Devan, ——, son of Mr. Devan of Dickinson Co., burned in a Prairie Fire while hunting on Mon. night. (KSJ 7 Nov. 1862)
Dewosk, ——, A German living near Marysville was found dead near his farm last week - coroners verdict, suicide. He was under indictment by Grand Jury of Marshall Co. (KSJ 7 May 1863)
Dinsmoor, Ann Elizabeth, 13 yrs., 6 mos., only dau. of William A. & Mary Ann, d. in Eudora Township, 17 Mar. 1862, of congestive fever. (27 March 1862)
Dixon, Jack, (along with Stephen Branch), hung by a band of unknown men while prisoners at encampment of crossing of Big Blue River about 4 miles above Manhattan. (KSJ 16 Oct. 1862, taken from Manhattan Express 4 Oct.)
Dodd, Pvt. A., d. in 8th Reg. Hospital in this City of consumption & severe pneumonia, 1st death in the hospital, he served under Capt. Earle. (KSJ 28 Nov. 1861)
Dodsworth, John, a bookbinder for years in Lawrence. d. at Leavenworth, Wed. 21 Jan. 1863 - his son Samuel will continue his business. (KSJ 29 Jan. 1863)
Doerschlag, Lieut., late of Wisc. 9th-inquest held in Leavenworth. At first thought he committed suicide but final verdict was that he improperly used medicine to remedy a disordered system. (KSJ 24 July 1862)
Douglas, Stephen A., d. 3 June 1861 at 9 A.M., in Chicago of typhus fever. (KSJ & LR 6 June 1861)
Dudley, Sidney, killed at Battle of Springfield, sister & aged father survive. (LR 5 Sept. 1861)
Duer, ——, of Capt. McCook's Co., Kansas 1st was killed at Battle of Springfield. (LR 22 Aug. 1861)
Duffield, Robert G., deceased no date given, adm. notice Douglas Co., Hedgemen & Duffield, Adm., Isabella, Mace, Mary M-Taton, Nancy Ann Newton, - State of Mo. (KSJ 26 Feb. 1863)
Duke, James, shot 21 Apr. 1862, by Bailey Smith who lives 3 mi this side Leavenworth. Duke had been working for Smith and owed him a few dollars. (KSJ 24 April 1862)
Earle, Caroline E., 1 yr., 2 mos., 18 da., dau. of George F., & Jennie L. of Lawrence, d. at Atchison on 21 May 1862, of diptheria. (LR 8 May 1862)
Edwards, Isaac C., of Jake Hurd gang, found hung Tues. last in Topeka jail. He had been arrested for stabbing "Blackhawk" a halfbreed Pottawatomie Indain on Mon. (LR 28 March 1861)
Farnham, Col., of Fire Zouves, wounded at Battle of Bullsrun d. in infirmary at Washington (no date given). (KSJ 22 Aug. 1861)
Faxon, Walter Henry, age 7, oldest son of William T. & Harriet d. in this city 20 Nov. 1861.(KSJ,LR 20 Nov 1861)
Faxon, William T., age 4, only son of William T. & Harriet in this city 13 Dec. 1861. (KSJ,LR 19 Dec 1861)
Feare, David, an old citizen of Kansas-formerly of Polo, Il., was killed by bushwackers under Quantrell 10th June 1862 about 15 mi. from Springfield. He was part of a party under Capt. Cochrane that was guarding the mail. (LR 26 June 1862)
Fenn, Lyman D., d. 24 Sept. 1861, at his residence in this city of consumption in his 36th year. He was born in Plymouth, Conn. and came to Ks. about 5 yrs. ago. (KSJ 26 Sept. 1861)

Ferrell, Minnie, age 1 yr., 7 mos., 4 da., dau. of Rev. T.J. & Minerva d. near Lawrence 13 Jan. 1861. (LR 17 Jan. 1861)
Ferrell, Minerva, 28 yrs., wife of Rev. T.J., d. 11 May 1861, near Lawrence. born Rhea Co., Tenn., brought as a child to Mo. where she married in 1854-came to Ks. Sept. 1854 resided near Lawrence. Service preached by Rev. H.D. Fisher-buried last Sabbath. (LR 16 May 1861)
Fish, ——, an Englishman native from N.Y., killed last week a few miles from Lawrence. He was on the road to Leavenworth and fell under the wagon wheels. (KSJ 23 & 30 May 1861)
Fisher, Albert, restaurant keeper in Lawrence on Mass. St. & in Leavenworth, d. Sat. 27 June 1863, at 6 pm of congestion of brain. He was 42 yrs. old, a German-leaves wife & children. (KSJ 2 July 1863)
Fowler, Col. ——, a guerilla killed by soldier of Shackleford's battalion on Pond river 7 mi. from Madison, Ky. (KSJ 13 Nov. 1862)
French, Theodore, d. 21 Sept. 1861 at residence of Elijah Hale in Ridgeway Twp., Osage Co., Ks.(LR 26 Sept 1861)
Friend, Phillip, murdered (no date given) Carl Horne charged & convicted & sentenced to be hung by Leavenworth jury. (KSJ 13 Dec. 1861)
Gardenhire, Gen. J.B., d. 20 Feb. 1862, of consumption at Fayette, Mo. (KSJ 27 Feb. 1862)
Garnett, John, a soldier formerly of Grasshopper Falls drowned on trip from Ft. Leavenworth to St. Louis. (LR 19 June 1862)
Glascock, a citizen of Bourbon Co., was shot while attempting to escape at Ft. Scott. (KSJ 21 Aug. 1862)
Godwin, Mary E., 25 yrs., 11 mos., wife of G.W. Godwin, d. in Clinton Twp. Douglas Co. on Mon. 31 April 1862. (LR 6 March 1862)
Goodwin, Clara, killed by lightning with Miss Mary Pillsbury on 2 June 1862 at the residence of Joshua Pillsbury. (KSJ 12 June 1862)
Graham, Betsey K., 53 yrs., known as Mrs. Betsey Killiam, born & married in Temple, New Hampshire, d. Waterloo, Lyon Co., Ks., 14 Mar. 1863. (KSJ 19 March 1863)
Griffith, Hon. Wm. R., state superintendent of Public Inst. d. at Topeka yesterday AM. (KSJ 13 Feb. 1862)
Griswold, Sigel F., 2 mos., 5 da., son of A.W. & S.B., in this city d. 18 July 1863. (KSJ 31 July 1863)
Griswold, Dr. Stephen, brother of Dr. J.F. of this city, d. while imprisoned by the rebels in Charleston Jail. (KSJ 2 Jan. 1862)
Guest, Baker, a farmer formerly of Tippecanoe Co., Ind. He was 69 yrs. and one of 1st pioneers to this area. d. at his residence near Lawrence 7 July 1863. (KSJ 16 July 1863)
Hall, Chief Justice of Nebraska Terr. d. in Omaha Fri. last. (KSJ 28 Feb 1862)
Haseltine, Alonzo F., 1 yr., 2 mos., 6 da., only son of William & Martha d. in Lawrence 15 Aug. 1862 (LR & KSJ 21 Aug. 1862)
Hartmann, Mrs. Margarita, wife of Philip who was away in Co. B. 12th Il. Cal., d. of suicide by arsenic poison in Springfield, Mo. (KSJ 26 June 1862)
Hendrix, Miss Emily, drowned in attempting to cross the Osage River, 11 Feb 1862. (KSJ 20 March 1862)
Herrick, Susie E., 8 yrs., only dau. of Nathan F. & Lydia A. d. at residence of Capt. J.S. Houghton in Wakarusa, Douglas Co. 25 May 1862 of congestion of the brain. (LR & KSJ 29 May 1862)
Hindman, Carolina America, 14 yrs., oldest dau. of W.T. & Amanda, d. in this city Tues. 21 Jan. 1862. (KSJ & LR 23 Jan. 1862)
Hinman, W.S., living near Blue Mound, killed Sat. night while driving a pair of horses, he fell beneath the wheels, died within 24 hrs. (KSJ 26 Dec. 1861)
Holzman, ——, accidentally shot by companion in the thigh while on buffalo hunt on the Smoky Hill on his way home to Saline. (KSJ 18 Dec. 1862)
Horne, Carl, in Leavenworth, Fri. 13 Feb. 1863. 1st legal execution by hanging in Ks.(spoke German) (KSJ 19 Feb. 1863)
Hornsby, Columbus, one of 1st settlers & founders of Lawrence, born 11 Jan. 1829 in Meggs Co., Tenn. - moved to Mo. in 1840 - settled in 1855 in Lawrence, died in Lawr. 13 Jan. 1862. (KSJ 16 Jan. 1862)
Horton, William B., a private in Co., B. 44th Reg. NY State Vol., d. in hospital at Washington Sun. Sept. 14, 1862. He was the brother of Jas. C. Horton Esq. of this city. (KSJ 25 Sept. 1862)
Howells, ——, killed in a raid by guerillas led by Dick Yager at Diamond Springs 15 mi. of Council Grove, wife wounded. (KSJ 14 May 1863)
Hughes, Robert, Jr., age 18, a soldier in Kansas 1st, d. at the residence of his father in Wakarusa Twp. on Sunday last. He was in Battle of Springfield & was on furlough. (LR 20 Feb. 1862)
Huson, Emma Rosamond, infant dau. of Dr. S.K., d. Sun. 25 Aug 1861, of cholera infantum. (LR & KSJ 29 Aug 1861)
Hutchinson, Walter C., 41 yrs., d. at SAC & Fox Agency 11 Oct. 1861 of consumption. (KSJ 17 Oct. 1861)
Jessee, Esther C., 14 yrs., 8 mos., d. at Bloomington, Douglas Co., Ks., 22 Oct. 1862 of diptheria. (LR 23 Oct. 1862)
Jewell, Col., funeral held, body buried in burying ground (probably east of town of Fort Scott) (KSJ 25 Dec 1862)
Jewell, Eli G., in 60th year. d. at Ft. Lincoln, Bourbon Co., Ks. 15 May 1862, a mason in Sycamore Lodge moved to Ks. in 1857. (LR 26 June)
Johnson, Ada Belle, 2 yrs., 10 mos., 29 da., dau. of Benjamin & Mary, d. in this city Fri. morning 14 March 1862 of diptheria. (LR 20 March 1862)
Johnson, Col., of Co. A. was killed in battle at Morristown, Mo. (LR 26 Sept 1861 & 3 July 1862)
Johnson, Harriet Newell Wait, 39, wife of George Frederick Johnson, d. in Philadelphia 4 Sept 1861. (KSJ 15 May & 22 May 1862)
Johnson, Robert O., "widow will find out about her pecuniary advantage by calling at the law office of Christian & Lane," Lawr., Ks. (KSJ 29 Jan. 1863)
Jones, L.L., of Ks. 1st of Capt. Walker's Co., d. in Battle of Wilson Creek at Springfield, Mo. 10 Aug. 1861, member of Doug. Co. Bar. (LR 22 Aug. & 5 Sept. 1861)
Keck, John, Ks. soldier drowned on trip from Ft. Leavenworth to St. Louis. (LR 19 June 1862)
Kennedy, Joseph, formerly from Minn., killed by bushwackers under Quantrell on 10 June 1862 about 15 mi. from Springhill - while with a party under Capt. Cochrane guarding the mail. (LR 26 June 1862)
Killam, George Francis, born in Temple, New Hampshire 19 May 1835 and lived his early life in Pembroke and Concord, N.H. He came to Lawr., Ks. in May of 1855. He died 13 May 1863(?). Widow, Mary A. (Chesley) whom he married 14 Dec. 1854 survives. His mother, Betsy K. Graham, d. Mar 1863. (KSJ 14 May 1863)

Kob, Dr. Charles Frederich, 40 yrs., 9 mos., a native of Koenisgberg, Prussia, d. at his residence in Leavenworth this morning at 5 o'clock. He came to Ks. from Boston in 1857. He leaves wife and one child. (LR 14 March 1861)

Kramer, Henry, 22 yrs., from Germany, killed himself after a family dispute in Riley Co., Tues. eve. 12 May 1863. (KSJ 23 May 1863)

Kursch, Philip, killed several weeks ago. Jack Ward arrested & held in Lawrence jail. (KSJ 26 June 1862)

LaHay, Francois, 31 yrs., 3 mos., of Clinton Twp., Douglas Co., d. on 9 April 1862 in Mo. of lung fever. (LR 17 April 1862)

Lane, George Baldridge, 1 yr., 3 wks., youngest child of Gen. James H. & Mary E., d. in Quincy, Ill. 30 Jan. 1862 of scarlet fever. (LR 6 Feb. 1862)

Lannum, Kinzy, final settlement, late of Doug. Co., Alfred Curtis Adm. (KSJ 23 July 1863)

Lanterwasser, John, age 45, born in Marakach, Germany, d. at Troy, Doniphan Co., Ks. 11 May 1862 of pneumonia. Was in Co. A, 9th Ks. Volunteers. (KSJ 22 May 1862)

Leddy, ——, man shot at saloon by soldier at Leavenworth last Fri. night, d. Sat. (KSJ Thurs 23 Oct 1862)

Legate, James Fredie, 4 mos., 11 ds., infant son of James F. & Jane G., d. in this city, 11 July 1863. (KSJ 16 July 1863)

Litchfield, Lewis, late deputy sheriff of Douglas Co., d. at Battle of Wilson's Creek at Springfield, Mo. 10 Aug. 1861. (LR 5 Sept. 1861)

Lowman, E.S. Esq., brother of H.E. of the Journal, d. in Chemung, Chemung Co., N.Y. on 28 March 1863. (KSJ 9 April 1863)

Lucan, Ammerilla, 16 yrs., d. at residence of Abram Backus in this city the morn of 22 Jan. 1863 of congestion of brain. (KSJ 22 Jan. 1863)

Luch, John, a private in the 9th Wisconsin, committed suicide at Leavenworth last Mon. (KSJ 31 July 1862)

Lum, Amos, in 70th year, d. in Wakarusa 3 Sept. 1862. He had been active member & deacon of Church in Newark, N.J. (LR 11 Sept. 1862)

McGonigle, ——, of Ks. 1st Capt. McCooks Reg., killed at Battle of Springfield. (LR 22 Aug. 1861)

McKenzie, Clarence II, drummer boy attached to 13th Brooklyn Regiment, accidentally killed by a gun by a soldier of that Reg. Monday of last week. (LR 1 Aug 1861)

McNamara, Pvt. John, of Co. D. Capt. Swift's 1st Regiment at Tipton, d. at Johnson House, Lawrence, Ks at 2 o'clock Sat. morn. due to exposure.

Marshall, Lizzie Margaretta, 5½ yrs., youngest dau. of Zechariah & Martha E. Marshall. d. on Sun. morn. 21 June 1863. sisters: Carrie & Emmie. (KSJ 25 June 1863)

Miller, Brice W., deceased - (public notice of) widow is Matilda Miller. (KSJ 12 March 1863)

Miller, William J., 9 mos., 8 da., son of A.J. & A.C. - d. 15 July 1862. (LR 21 Aug. 1862)

Milner, Mary, eldest dau of William & Margaret - d. in Cofachique, Ks. 10 Aug. 1862 of typhoid fever. (LR 18 Sept. 1862)

Mincer, C. (alias Charles Spencer), killed near Waubaunsee Sat. last after being pursued from Centropolis to Topeka to Waubaunsee. On right arm "C. Mincer" and word "liberty". Had certificate of claim from Mill Creek Mining District, Cal. dated 15 June 1861 and receipt from Ezra Stockwell of Leavenworth in pocket. (KSJ 25 Dec. 1862)

Mitchell, James, 9 yrs., living with William H. Hewins(?) on Mission Creek in Waubaunsee Co. was killed accidentally Christmas Day - had been dragged by horse on the prairie. (KSJ 15 Jan. 1863)

Montgomery, May Flora, 4 mos., 22 da., dau of William P. & Sarah H. of this city - d. 8 Oct. 1862 morning of dropsy of the brain. (KSJ 9 Oct. 1862)

Moore, James, drowned attempting to cross Wakarusa at Blue Jacket Crossing Tues. last. (Horses attached to a wagon) wife (or daughter) survived. (LR & KSJ 21 Feb. 1861)

Moore, John S., 48 yrs., 8 mos., 23 da., of Co. A. 9th Ks. Vol. - d. at Sarcoxie, Mo. 23 Oct. 1862 of dysentery. A citizen of Bloomington where he resided last four years. Wife & 6 children survive. (LR 6 Nov. 1862)

Morton, J.S., of Ohio City, drowned while attempting to cross the Osage on 11 Feb. 1862, with Miss Emily Hendrix. (KSJ 20 March 1862)

Myers, Jonathan, killed 6 mi. from camp by unknown person. (KSJ 18 June 1862 taken from Oskaloosa Independent)

Org, D., Old citizen of Lawrence, body found washed up by recent rains, remains exhibited at John Wilder's Carriage Shop. (KSJ 7 May 1863)

Osbun, Dr. A.G., 55 yrs. d. at his resident near Ft. Scott of typhoid & pneumonia. (KSJ 8 May 1862)

Parsons, Lt. John W., of Co. H 4th Ks. Reg. died on Mon. in hosp. of 8th Reg in this city of pneumonia. (KSJ 26 Dec. 1861)

Payne, Alfred J., of Quartz Valley, 28 yrs., d. on 5th inst. at home of B.F. Dalton in Quartz Valley of congestive fever. (LR 30 May 1861); native of Akron, Ohio - emig. to Ks. 1854 (Rocky Mountain Herald) former clerk in grocery store of Chas. Stearns in this city d. at home of B.F. Dalton, Esq, near Central City in the mining region 3rd day May last. (KSJ 16 May 1861)

Phillips, Leon, killed in spring of 1860 near Garnett, Anderson Co. Sarah, his wife, tried for murdering him with poison. (KSJ 28 May 1863; KSJ 4 June 1863)

Phillips, Sam, 8 or 10 yrs. old, son of Dr. R.M. Phillips drowned last Mon. in Kansas River at Lecompton. (KSJ Thurs. 10 July 1862)

Pieratt, Nancy, 33, wife of John d. in Franklin Co. on 20th inst. of bronchitis. (KSJ 26 Feb. 1863)

Pieratt, Robert, 17 yrs., son of John & Nancy, d. at Ft. Scott of Pneumonia on 19th inst. (KSJ 26 Feb. 1863)

Pillsbury, Miss Mary E., killed by lighting with Miss Clara Goodwin in Wheeling, Indiana at residence of Joshua Pillsbury. (KSJ 12 June 1862)

Pratt, Caleeb S., Tribute of respect last County Clerk, d. Battle of Wilson's Creek, Springfield, Mo., d. 10 Aug. last. (LR 5 Sept. 1861)

Pratt, Mrs. Henry H., about 17, on Friday last killed by husband's cutting her throat. Trial at Lenox, Mass. He was about 21. She was dau. of his sister. He also cut his own throat but survived. Both from Osceola, N.Y., had eloped to New Ashford. Mr. Vandenwanker was father of deceased. (KSJ 12 June 1862)

Pratt, John, age 13 yrs., 8 mos., son of Rev. J.G. Pratt, at the Delaware Mission last Thurs. evening. (LR Thurs. 28 Nov. 1861); "....13 yrs., 8 days" (KSJ 28 Nov. 1861; Nov. 21, 1861)

Purinton, Sarah Jane, 18 yrs., 5 mos., d. in Wakarusa Twp. at resident of her father on 13th inst. (LR 20 Mar 1862)

Raymond, Leon, 11 weeks infant son of T.L. & E.D. Raymond 6th inst. (LR 7 Aug. 1862; KSJ 7 Aug. 1862)

Read, Freddy Rockwell, 11 mos., only child of F.W. & Amelia A. Read, d. at residence of Levi Gates in West Lawrence 30 Aug. 1862. (LR 11 Sept. 1862; KSJ 4 Sept. 1862)

Real, Peter C., about 26, of 256 Broadview, N.Y.(?) at 3½ o'clock yesterday afternoon. Shot by Mary Stewart alias Mrs. Mary Real with a pistol (from NY Times). (KSJ 26 June 1862)

Reed, Katie, 5 yrs., 7 mos., dau. of H.F. & Jane Reed of Quindaro, d. at residence of Geo. F. Killam in this city Friday morn. 18th inst. (KSJ 24 July 1862)

Reed, Kate Louise, age 7, eldest dau. of A.L. & N.T. Reed late of this city. d. at Delhi, near Cinncinatti, Oh., of diptheria 6 may 1862, had been on their way to N.Y. when she became sick near Cairo. Mr. Reed wrote: "Kate seemed perfectly reconciled and willing to die and exchange her promised piano for a Golden Harp." (LR 22 May 1862)

Rice, Rev. Robert C., clergyman of Christian Reformed Suicide at Spencer House wanted to be buried at Eminence, Ky. next to 1st wife Eliza. From Cinncinatti Comercial - He was enroute from Phil. to home Eminence, Ky. left letter. (LND 14 Feb. 1861)

Rich, (Col.) Hiran, 63, Sutler at Ft. Leavenworth for last 10-12 years. d. suddenly at Ft. Leavenworth of apoplexy, a native of Vt. (KSJ 1 May 1862)

Ridenhour, Carrie Beatly, 3 yrs., 6 mos., d. in this city 21st May of diptheria, only dau. of R.D. & Sarah L. Ridenour. (KSJ 5 June 1862; LR 5 June 1862)

Rider, Zenas, in 58th year, on 9th inst in this city. (KSJ 18 Dec. 1862)

Ridgely, John, Ks. soldier Co. I Ks. 8th, drowned on trip from Ft. Leavenworth to St. Louis. (LR 19 June 1862)

Rockey, A.M., lived near Council Grove struck by lighting, instantly killed ½ mile w. of Lanesville near Black Jack, Ks. wife and 5 small children survived. He was on his way to Ks. City from Council Grove, interred by the good people of Lanesville. (letter telling of death from Saml A. Stonebraker). (LR 2 May 1861)

Roderique, Andrew J., murdered 1858 in Lecompton. William E. Thompson tried, this week's verdict manslaughter in 3rd degree. (LR 4 July 1861)

Ryan, John, employee of Carney & Co. Leavenworth fatally stabbed at a low dance house Sat. evening last. (KSJ Thurs. 14 Aug. 1862; Leavenworth Times)

Satterlee, Mr. R.C., editor of the Herald, (last week in Leavenworth) killed by a Mr. Anthony. R.C. Satterlee proprietor of Leavenworth Herald by D.R. Anthony. (LR 20 June 1861; KSJ 20 June 1861)

Scofield, Arthur Nelson, 1 yr., 6 d., only child of Cyrus C. & Mary E. near Clinton, Ks. d. Mar. 25 of croup. (LR 4 April 1861; KSJ 4 April 1861)

Searl, Ira J., 1 yr., 6 mos., dau. of A.D. & Susie J., d. on 7th inst. (LR & KSJ 13 March 1862)

Segur, ——, bro-in-law of Judge A.I. Baker, killed by Quantrell band - Judge Baker also killed. At resident of Judge on Santa Fe Road, 3 July 1862. They supposed Segur to be Elisha Goddard against whom they had a grudge. (KSJ 10 July 1862)

Segur, ——, murdered by Quantrell's men at resicence of Judge Baker on Santa Fe Rd. 31 July. (from Emporia News) (LR 10 July 1862)

Shaw, Alice Mary, 13 mos., dau. of Mathew & Julia B. Shaw, d. in this city Mon June 23 of cholera infantum. (KSJ 26 June 1862)

Shaw, Lt. Lucius S., member of Bar Dg. Co. killed at desk of Hannibol & St. Joseph Platte Bridge railroad train by seccessionists of Mo., night of 3rd inst. on Sat., entered as a private in Capt. Crachlins Co., was in the Battle of Springfield. remains brought to the city - (funeral notice) last Friday afternoon (at 2), Congregational Church. (KSJ 12 Sept. 1861, Thurs.) remains removed from Lawrence cemt. to east by his mother. (KSJ 2 Jan. 1862)

Shawnee Indian, killed near Eudora in drunken spree when he was violently jerked out of a wagon by one of his companions - no date given. (LR 15 Aug. ?)

Shawnee Indian, killed not far from Desota about a week ago by his wife. (LR 15 Aug. 1861)

Shelton, Jack, shot with Bates at Bullcreek by group of men a short time since. (from Conservative) (LR 9 Oct. 1862)

Skinner, Otis A (Rev.), formerly a well known clergyman in Mass. died at Napierville, Ill. on 19th inst. Settled at Joliet since his removal to the west. (LR 10 Oct. 1861)

Slaugh, Mr. ——, killed at Elwood, Thurs. last by soldier. (LR 18 Sept. 1862)

Smith, George C., printer from Northampton, Ma., d. at the military hospital in this city on Sun. even. last, employed at one time at Leavenworth Times office & also Conservative. member of 1st Ks. Capt. Stockton's Co. of several years in Ks., buried Lawrence cem. Monday afternoon by his Co. with military honors. (LR 10 April 1862)

Smith, Hollis Hamlin?, 5 mos., 15 days, infant son of Adolphus & Sophia Smith at Palmyra, Ks. d. on 4th inst. (LR 11 April 1861)

Smith, N.W., a citizen of Lawrence, wife and children survive. d. in hospital at Independence, Mo. of wounds received, battle at that place, 11 Aug. Headline says 4 Sept. 1862. (LR 28 April 1862) Capt. Thomas Co. Mo. State Militia.

Smith, Teresa Mrs., 29 yrs., wife of Luther Smith, d. Mon. 11th inst. in Rising Sun. (LND 14 March 1861)

Spencer, Charles, See Mincer, C. (NFD)

Stevenson, Mr. ——, in massacre of citizens of Lawrence - 50 miles north of Salt Lake City, emigrants on way to Calif. Mr. Stevenson and his neice age 16 or 18 formerly of Lawrence were murdered by men dressed and painted like Indians at Denver City, Idaho Territory (from St. Louis Republic 29 Jan. 1861). (LR & KSJ 21 Feb. 1861)

Sutliff, Edward Daniel, 4 yrs., 10 mos., 9 da., son of William E. & Jennie S.S. Sutliff, d. 22 April 1862 at Bristol. (KSJ & LR 8 May 1862)

Switz, Charles, shot by G.W. Harrison manager of a theater in Central City, struck by 34 buckshot, dies almost instantly, an old grudge. (KSJ Thurs. 14 Aug. 1862) (from Denver paper) he was agent for Martenia's exhibit in Lawrence last winter and also gave several sparring exhibitions.

Sylvester, E., d. in this city 17 Aug. see obit. and separate notice on same page, died alone in old "Commercial Building", Rev. Fisher preached sermon last Sabbath afternoon. (KSJ 22 Aug. 1861)
Taylor, Owen, age 73/75? of congestive fever, d. near Lecompton, 27 July 1861, formerly member Pine Street Congregational Church, Boston, Ma., had been wounded in War of 1812; upon the "Constitution" at time of capture of the "Guerierre". (LR 8 Aug. 1861; KSJ 8 Aug. 1861)
Teter, Fidelia, 4 yrs., 3 mos., dau. of P.L. & S.A. Teter, d. at Desota Aug. 25. (LR 5 Sept. 1861)
Tilton, Charles H., 20 yrs., son of John A. Tilton of Lawrence, killed on morn. of 11th inst. at Independence, Mo., b. NY City 30 Oct. 1841, city of Ks. was Quartermaster Co. D. Mo. State Nit 3 yrs., funeral at Method. Church next Sabbath. (LR 21 Aug. 1862; KSJ 21 Aug. 1862)
Trekell, Greenberry, killed on Fri. morn. last at Aubury, Johnson Co., Ks. by a body of about 10 men under Quantril (Hart). (LR 13 March 1862)
Trovinger, Wm., Postmaster at Twin Springs, Miami Co., Ks., shot by brother-in-law, lived 24 hours, buried Sat. (from Conservative). (KSJ Thurs. 29 Jan. 1863)
VanBlaricom, David, of Palmyra Twp., 56 yrs., 4 mos., 6 da., d. in Brooklyn May 3rd of apoplexy, and old resident of Dg. Co. (LR & KSJ 8 May 1862)
Vandever, Charles, in Coffery Co., struck and killed in quarrel with piece of board by Wm. T. Hamilton, at horse race, leaves wife & several small children. (KSJ 16 Oct. 1862)
Vincent, John, killed in Brown Co. by —— Strange on Mar. 27 inst., had resided on Roy's Creek. (from White Cloud Chief). (KSJ 13 Nov. 1862)
Wait, Mary T., age 50, d. wife of Richard G. in this city, 23 Feb. 1861. (LR 7 Mar 1861; KSJ 2 Mar 1861)
Wait, Richard W., 62, d. in this city on 27th ult. d. in this city, he removed from Boston to Ks. nearly 4 yrs. ago, in Boston he was a clerk of Common Council for 10 yrs., buried beside his recently deceased helpmate. (LR & KSJ 1 Aug. 1861)
Wallace, ——, a driver killed at Ft. Leavenworth Sat. by falling under the wheels of a wagon. (KSJ 22 May 1862)
Waugh, Sgt. S.N., from near Big Springs, was under Capt. Asoph Allen Co. 9th Ks., shot at Ft. Halleck, Idaho Territory 15 July 1863. (KSJ 30 July 1863)
Webster, Mr. ——, miller of Iowa Point Mill, killed on Monday morning before daylight by a party of persons, may have been a successionist. (LR 18 Sept. 1862)
Wemple, Florence, 4 yrs., 2 wks., dau of S.P. & N.A. Wemple, d. in this city 31 Jan. 1862. (KSJ 6 Feb 1862)
Wemple, Lela, 11 mos., 2 da., dau. of S.P. & N.A. Wemple, d. in this city 1 Feb. 1862. (KSJ 6 Feb 1862)
Whaley, Thomas, drowned 1 wk ago last mo. while attempting to swim the stream at Kennedy's, body found last Sunday near Blue Jacket Crossing, leaves wife & 4 children. Rev. Mr. Reynold officiated at funeral last Sabbath. (KSJ 11 July 1861)
Whittaker, Wm., killed on Fri. morn last at Aubley, Johnson Co., Ks., by a body of men under Quantrill. (LR 13 March 1862)
Wildey, Thomas, founder of Odd Fellows in this county, d. in Baltimore, Sat. Oct. 19, 1861. (KSJ 31 Oct 1861)
Willis, Mary, on Wed. eve. 28th, killed by A.J. Rice by accident at home of her mother. Mother had moved to Springfield, Mo. from Arkansas; lost 2 sons in Arkansas in last year, killed by bushwackers (from Springfield Missourian). (KSJ)12 June 1862)
Wisemen, Children, 4 of them boys, 2 wounded in massacre by Indians, (from Dakotian), Yankton, Dak. (KSJ 6 Aug 1863)
Woodbridge, Ex. Gov., age 84 yrs., of Michigan, d. at his residence Oct. 20. (KSJ 31 Oct. 1861)
Wyland, Peter, deceased, no date given, (Notice to widow, Mrs. Elizabeth Wyland to call at home of James Christian). (KSJ 11 June 1863)
Young, Wesley Fletcher, d. at Hannival, Mo. Tues. July 24, 1861, son of Alcinous M. & Lucetta S. Young of this city, d. July 2, 1861. (LR & KSJ 25 July 1861)

NO NAMES

Horse thief - 28 to 30 yrs., 5'10", killed near Waubaunsee on Sat. last, See Mincer, C., refused to give name, on body-memorandam book containing names of Charles Goodlander, James Burnams, J.F. Morgan, Kelly Grayson, Sarah N. Philips (order on Allen Wade for revolver) - 2 locks of hair, had $5 in pocket. (KSJ 25 Dec. 1862)
Indian woman - condemned to death & shot by Indians encamped near Leroy - charged with witchcraft from Burlington Register. (KSJ 24 July 1862)
A little girl - about 11, killed while returning from school in Andrew Co., Mo. near Hackberry Ridge; found dead - had been molested - her brother was nearly killed also (from St. Joseph Journal). (KSJ 4 Dec 1862)
A man - missing from Junction City, found dead with a ball through his head, may have been murdered by Paunees? (KSJ 27 Nov. 1862)
A man - drowned in Kaw at the Ferry while trying to cross with 3 horses last Thurs., may have been a Jayhawker, was carrying a Sharp's rifle. (KSJ 26 Sept. 1861)
A man - about 22 yrs., light sandy hair, dressed in soldier's clothes, scar on left hand, found dead last Sunday on Indian Reserve about a mile out on Wyandotte Rd., had been shot, letter found near body was addressed to Herbert Cox written by Mary J. Kenyon. (LR Thurs. 13 Nov. 1862)
Negro man - drowned in river near (Lawrence) Sat. while bathing. (KSJ 19 June 1862)
A negro - killed in Leroy, Ks. last Tuesday week, and Indian was arrested. (KSJ 3 July 1862)
Negro - fugitive slave? drowned at Leavenworth Sat. eve attempting to cross river. (KSJ 14 Aug. 1862)
Man - murdered nearly a year ago by Carl Horn, trial held in Leavenworth. (KSJ 18 Dec. 1862)
Negro man - in employ of Elmore Allen on island below town - drowned attempting to cross to main land last Sat. (KSJ 13 Aug. 1863)
Woman - of White Cloud area died from smallpox in Doniphan Co., from White Cloud Chief. (KSJ 4 Dec 1862)
Woman & Child - murdered - mile & ½ below Leroy last Mon night (from Topeka Tribune). (LR 20 June 1861)
A soldier - of Capt. Stockton's comp. 1st reg. Ks. volunteers executed, no date. (LR 25 July 1861)

SOLDIERS:

1st Co. C -
Serg. James Rogers
Patrick Pulline
James Hamilton
Algernon Marshall
George Soule

1st Co. D -
Caleb Pratt
Isaac Baldwin
Silas Pratt
James Castielaes?
Dr. W. Winters
Lewis T. Litchfield (leaves wife & child in Lawrence)

1st Co. E -
T. F. Jolly
Emmet Benedict
Joseph Catt
E. Donahoe
Michael Hayes
David Nagle
Eramus Nickean
William West
Cornelius Murphy

(LR Thurs. 29 Aug. 1861)

Those killed at Battle of Springfield:

1st Reg. C. A -
James Burke
William Fox
Eli Reed
George N. Devine
Jno. Longworth
Hugh Randolph
1st Reg. Co. B -
John Dyer
Martin Lawter?
Bryan Henry
1st Reg. Co. I -
Alax Forstner
Thomas Berne
Gustavus Eiser
Peter Killian
Hermann Sabarm?
Charles Walter

1st Reg. Co I -
Frances Becker
Red Beline
Chas. Feldwebel
Conrad Schuchler
Edward Weigert
1st Ks. Co. K -
Lt. Agriel
—— Hunt
Co. F -
L. L. Jones (leaves wife)
Sidney Dudley
J. Dollarhide
C.W.E. Caldwell (or Cardwell?)
James Mahoney
F. Wicker*

Co. F -
Frederick Daub
John B. Lucas (or M.B. Lucas)
Gilmore Young
Joel Nims (or Aimes?)
N. P. Fairbanks
W. Winston
C. F. Paplewsky (or Papielewsky)
Co. G -
C. T. Harrison
Benson Boyles
Co. H -
Michael Flood
James B. Young
Peter Redmond
John Murphy
D. C. Johnson

Co. H -
James Barrett
John Breanan
Joseph Egan
Robert Elliott
Edward Hegan
Wesley Lane
Morris Murphy
Patrick Norton
Andrew Ramsey
G. G. Sullivan
J. A. Sweeney
Michael Tomey
Cornelius McGuire
2nd Kansas -
James Roberts - Co. A
Eri B. Monely - Co. A
F. A. Harold - Co. E
Lt. R. Newell - Co. G
Hiram Burt - Co. H

(LR 29 Aug. 1861 Thurs.) *(KSJ 22 Aug. 1861)

Deaths in City hospital:

12th Reg. Wi. Vol. -
Co. C - Henry Rich
Co. G - Jacob Benson
Co. C - Otis Read
Co. H - Peter Brouillard
of Ks. 9th -
Co. F - Lorenzo Hathaway
Co. G - Wallace D. McCune

of 13th Wi. Vol. -
Co. A - Milo Ackerman
Co. G - James M. Pomery
Co. H - F. Salverson (died hosp. Leavenworth)
Co. A - Elbridge S. Smith
Co. A - Joseph Governor (died hosp. Ft. Scott April 30)

(LR 8 May 1862)

3rd Wisc. Calvery - killed on train from Janesville, 5 miles from Chicago, on NW Road caused by broken axle to 6th car. 10 soldiers killed: Walter Snell, Wm. Case, E.M. Burns, Charles Briggs, Lucien M. Roseman, James F. Palmer, Charles D. Hatch, Kasper Stone, Wm. Davis, —— Sharp. (KSJ 3 April 1862)

13 Reg. - Death of Wisconsin Volunteers in the hospital of this city:
Co. B - Airis, Adam S.
Co. G - C. W. Kinney
Co. D - Stephen West

Co. A - Johnson, Wm.
Co. K - Wm. Keetar
Co. F - Edwin Rice

Co. D - John Vandenburg
Co. A - Whittlesey, David H. (Sgt.)
Co. H - Lewis Shields
Co. K - John Piantz

3 others of the 12th Wi.
Those who died in Leavenworth hospital: Corp. Myron L. Bentleg, Seymour Rice, Franklin Prindel, John Neyn, Billings B, Schemmerhorn, Charles Covey, Adam McDonald.
Those who died in Ft. Scott hospital: Amos S. Miller and Martin Shroder
(LR 1 May 1862)

Deaths in hospital of Wisc. 13th: Co. F - Phinney, A. C. and Co. C - Burton, H. (LR 22 May 1862)

Killed at Battle at Richmond:
Col. Pratt - NY Reg.
Lt. Col. Switzer
Lt. Col. Black
Major Russell - a kinsman of Gen. McClellan

(LR 3 July 1862)

Late murder on the Hannibal & St. Joseph Railroad -
Rebels trying to destroy the Ks. 2nd, from Leavenworth Times - Sidney Clarke of Lawrence gave eye-witness letter. Those killed:

Dr. Horton of Atchison	D. M. Botton of Ks. City	Frank Clark, engineer
Martin Field, Na'l agent	J. Fox, brakeman	Mr. Coppie of Jenmison's Regt.
Steve Cutler, Conductor	Charles More, fireman	Capt. Travis of Ks. 2nd
		& several unrecognizable

(LR 12 Sept. 1861)

Nine killed (of 1st Mo. Cal.) near Pleasant Hill by guerilla portions of Quantrell, Zoegher's & Hay's bands on Friday. (KSJ Thurs 17 July 1862)
6 of Quantrell's men killed at skirmish with 1st Mo. Cal. near Pleasant Hill on Friday. (KSJ Thurs 17 July 1862)
8 in family burned to death, parents & 6 children not far from Minneola.(from Leavenworth Bulletin).
(LR 13 Nov 1862)

*Hazeltine, Mrs. Letitia, from Iowa, age 52, widow of late David P. (by two weeks) d. near Clinton, large family survives. (LR 21 Feb. 1861)

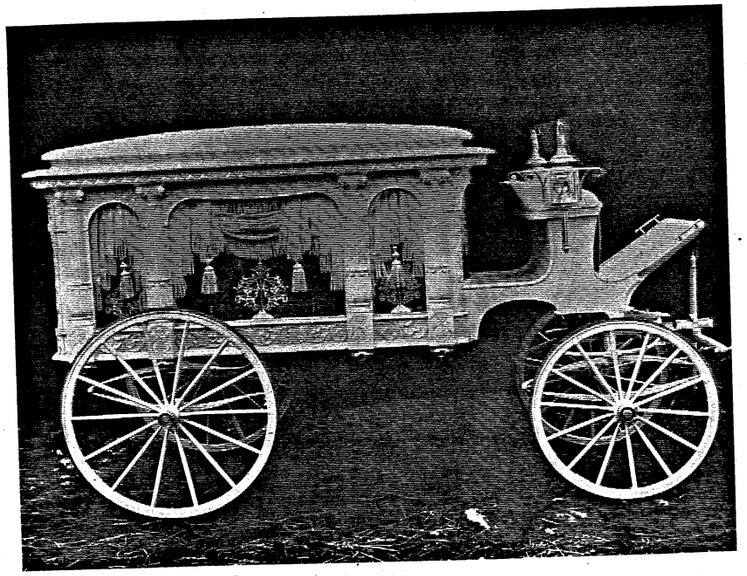

19th Century Hearse

Translations by
Ursula E. Huelsbergen
February 1987

DIE GERMANIA
German-language newspaper
in Lawrence, Kansas

Death Announcements or Reports, translated into English

11 March 1880

4 March 3-year-old daughter of Mr. John A. Bliss.

Mr. G.W. Hume senior member of the firm Hume & Co. died Tuesday evening.

25 March 1880

The youngest daughter of Mr. Achning and wife has been taken away by death yesterday afternoon. Burial will be today at 3:45.

Karl Gunn, son of Mr. O.B. GUNN, died last Friday evening in Kansas City. His remains were taken here by a special train of the Kansas City, Lawrence & Southern Railway, and they were buried.

Monday morning died in Twin Mound the 18-month-old child of Mr. Nicholas Simons.

1 April 1880

Thanks.- To all our dear friends who gave us helpful support during the illness of our daughter, who decorated her coffin beautifully with flowers and participated in the funeral, we extend our cordial thanks.

Chas. Achning
Mina Achning

8 April 1880

excerpt A Terrible Death
Deaf-mute painter A.H. Cornell killed by Santa Fe train. Widower. To be married in May with deaf-mute lady from Baldwin. 1 son and 1 daughter in Palmyra, Mo. Remains sent to them.

20 May 1880

The wife of Mr. C.W. Bangs (barber here) died Monday in Kansas City.

3 June 1880

Mr. Hermann Tuchel, who was for a long time down with illness, died Tuesday morning at the age of 25 years of consumption. He leaves his widow and two children. The Rev. Kriege held the funeral sermon yesterday afternoon after which the burial took place in Oak Hill Cemetery.

10 June 1880

remark on the Greiner family, Marion Township: Many deaths in that family.

17 June 1880

The wife of Dr. S.O. Himoe died last Sunday afternoon at 1:30 from cancer and was buried Monday afternoon.

15 July 1880

Summerfield. Mr. Abraham Summerfield, father of Mr. M. and Mr. Elias Summerfield, who was well known here, and father of the wife of Mr. Jakobs (the owner of his business for many years), died last Monday at 7 o'clock.- Mr. Summerfield emigrated from Russia to New York in 1850 where he stayed for 5 years. From there he went to Chicago and emigrated 2 years later to the west. Until 1863, he lived in our neighbortown Eudora but moved in the fall of that year to Lawrence where he had lived since. He got his life up to the age of 59 years. Burial took place in the Israelitic cemetery in Leavenworth.

Rockland.- The 2-year-old daughter of Mr. O.A. Rockland died last Tuesday.

Woffinden.- Thomas Woffinden, owner of the small bakery north of the bridge, has died Tuesday morning.

Drowned.- The 13-year-old son of Mr. Thomas Beal drowned Monday afternoon, a little after 2 o'clock, close to the old butcher's house of Ridenour & Baker while swimming. Several boys who were present pulled him out, which only was successful, though, after life had escaped from him.

22 July 1880

The 23-year-old son of the Rev. Osmond, pastor of the Episcopalian Church here, died Thursday in Iowa City, Iowa.

Johnnie, the 2½-year-old little son of Mr. Johann and Wilhelmina Miller, Pennsylvania Street, died last Saturday from brain fever and was buried Sunday afternoon.

19 August 1880

Oswold, the 14-year-old son of Mr. F.W. Jädicke (Jaedicke) died on the 11th of this month from abdominal infection. The burial took place Thursday afternoon at 4 o'clock.

30 Sept. 1880

Mrs. Hollingberry, mother of Mastertailor Hollingberry, died Wednesday evening in her home at the Wakarusa.

8 Nov. 1880

Georg Ford.- Very fast the sad news spread last Friday evening that the popular and loved "Uncle Ford" had died. These news were first not believed by many because he had been seen the same evening in his store. At 7:30 he went to the Baptist Church where he eagerly took part in a meeting of Sunday school teachers. During the meeting he got up. went to the door to get fresh air as he explained to friends who followed him. When he returned to get his hat, he started vomiting, and he was placed by his friends on a bench near the stove, where he passed away shortly after the doctors Mottram and Prentiss who had been called, arrived. In 1857 the deceased had settled in Lawrence and soon was elected into the City Commission, which was declared revolutionary and a sieg was made on the city. In the following year, he served our County as County Commisioner, and in'62 he was elected Representative in the Legislature. May his many good deeds survive as testifying examples. He was one of the greatest benefactors in this area; this we thankfully must testify. He brought his earthly course up to 69 years. There was huge participation in the burial which took place Sunday, leaving at the Baptist Church.

2 Dec. 1880

Thursday afternoon, at 4 o'clock, the 4-year-old son of our German fellow-citizen Mr. Wollenzien, died from Diptheria. Two older daughters are sick of the same illness at the same time. Our German fellow-citizens, as well as many English ones, sympathize with the heavily afflicted family.

6 Jan. 1881

Wieman.- August Wieman, the 5-month-old little son of Mr. F.W. Wieman died on New Year's Day from Diptheria. Burial took place on Sunday.

15 Feb. 1883

excerpt Indirect announcement: Mr. Johan Rühl (Ruehl) was burried last Thursday or after that date.

The well known colored nurse, Jane Hunter, who had cared for Prof. Canfield during his illness died last Friday from blood poisening.

Drowned

Again we have to announce the death of a German. After two of our German fellow-citizens had to succumb to obstinate diseases, the vigorous son of Mr. Ph. Lähr (Laehr) was taken away by a sad accident. The unhappy person stood Sunday evening around 6 o'clock on the wall at the southside of the dam and pushed, for an unknown reason, an iron hook into a treetrunk which was just then spilled over the dam. The hook stuck tightly in the trunk and pulled the man who held it tightly, into the whirlpool. Lähr was seen last time below the mill. His father, Mr. Ph. Lahr in North Lawrence, immediately offered a reward of $25 which he will pay to the one who will find the body. The unhappy person was in his 33rd year, had been married for 9 years, and leaves a wife with two children who all live with his parents. He had his wife insured for $5000. He has around $200 in his pocket besides a number of valuable papers, and he carried a silver pocket-watch with a golden chain.

29 March 1883

Death of a German

The German August Strodeich who worked for Mr. Sam Riggs, died last Friday afternoon in a way about which probably never can be reported thoroughly. Shortly after the sad happening, some school children saw him close to the house lie on the ground, in an unconscious state, and they immediately reported this. Dr. Fuller was soon on the spot, but found that there was no hope anymore for the unhappy one. It is assumed that a wild young horse that Strodeich had put in, broke off with the cart and threw him against a tree with such power that his head

was hurt in such a way that he died in the course of one hour. The unhappy one was in his 30th year. He is said to have relatives at DeerCreek where he lately attended a wedding. Mr. Betz was the first person who was called to the place, and he tells us that Strodeich, according to German custom, kept away from heavy work on Good Friday and therefore led the horses around in the area. On the tree against which he had been thrown, there was a tuft of his hair. The deceased is from Lippe-Detmold where he leaves an old mother and some siblings. The burial took place last Sunday afternoon at 2 o'clock, leaving from the home of Mr. Riggs. The funeral was led by Pastor Ehrsam from the German Methodist Church. A nice number of Germans attended the burial.

5 April 1883

The lately killed Strodeicher was the German who had a shooting gallery here last summer.

12 April 1883

Was it Suicide?

Sunday morning at 2 o'clock died the 31-year-old saddle-maker Frank Merrill who had been working for some time for Mr. Apitz, under such circumstances that one does not really know whether he ended his life deliberately or by chance. It has been reported that he took a morphine pill because of heavy inner pain and that, when this did not work in giving him relief, he devoured the rest of the pills (24) and died shortly after the arrival of the doctor who had been called. Because he belonged to the Odd Fellow Lodge they took care of and honorable burial on Monday.

Mrs. Schmidtmeyer who was suffering from tuberculosis and came to America last fall, hoping for recovery, died last Sunday morning at 8 o'clock at her sister's, Mrs. Theodor Pöhler (Poehler). With desire she had awaited warmer weather to go back to Germany to her husband and three children; but she was not to see them again. The burial was last Tuesday afternoon at 3 o'clock.

Mrs. Newcomb, sister of Mr. Jakob Planz, died this morning at 7 o'clock from pneumonia. Burial Friday afternoon at 3 o'clock.

19 April 1883

The mother of the brothers Louis, Friederich, and Georg Haaz at Willow Springs died Sat. morning.

26 April 1883

The 4-year-old Mabel Bliss, daughter of the Assistant Postmaster, died Sunday morning at 11 o'clock from diptheria.

3 May 1883

The 13-year-old Johnny Ross died yesterday morning.

Mr. Otto Fabricius, husband of the oldest daughter of Mrs. Wiedeman, died last Saturday in Garnett from a liver ailment. The deceased was pretty well known in Lawrence about 17 years ago.

The small pox still kill here in North Lawrence. There an employee of the Union Pacific Railway, O.C. Marble, died Sunday afternoon at 1 o'clock.....(report on sicknesses)..... while Mrs. Pompa Mason died Monday evening in North Lawrence.

17 May 1883

The mother-in-law of Marshall Prentice has died.

This week, we have to make the sad report that the wife of Mr. John Nuffer at Deer Creek died last Saturday.

24 May 1883

Mrs. Franziska Langwerlen, wife of Mr. Georg A. Langwerlen in Vinland, died Tuesday last week at the age of 29 years from consumption. Besides her mourning husband, the deceased leaves a single child.

The 3-year-old child of a Dunkard family from Ohio drowned in the lake of Bismarck Grove Thursday evening. The parents, with the body, started immediately their trip back home, and the sad occurrance was kept a secret to the public as long as possible. (My remark: there was a Dunkard convention at Bismarck Grove.)

31 May 1883

A son of Mr. Harmon, living in North Lawrence, died yesterday in Leavenworth in a train accident.

31 May 1883

The wailing of a colored woman whose child was buried rang out in the otherwise so serene cemetery last Sunday afternoon.

On Tuesday of last week, the vigorous, 37-year-old wife of Mr. Kesting who had moved a few years ago from Germany to Lecompton, died.

1 Jan. 1885

Judge Stephens who had been very sick for some time gave up his spirit last Monday. For many years the deceased has been the judge of the county court.

Pastor A.A. Tremper, well up in years and everywhere beloved, who served as pastor of the Lutheran congregation for quite some years, died last Sunday morning. Peace to his ashes.

8 Jan. 1885

Eudora, 7 Jan. 1885
Mr. Max Sommer, 2½ miles southwest from here, departed his life last Saturday. The deceased had been sick for many years and his death was a release from his sufferings. The funeral was on Sunday in the Catholic church of which he was a member. Peace to his ashes.

L.P. Mason died last Tuesday in North lawrence. He leaves his wife with 3 children.

15 Jan. 1885

Jakob Lacey on Connecticut Street died last Sunday from cancer.

22 Jan. 1885

Last Tuesday, the wife of Mr. Jakob Oesch died unexpectedly; she became sick only last Friday. One thinks that she died from heart failure. On the said morning Mr. Oesch woke up and found to his surprise that his wife had died. The deceased was in her 68th year, lived in Lawrence since 1860 and was a member of the Lutheran church. Pastor Dalo gave the funeral sermon yesterday afternoon, and the people from the Turners who had the time accompanied the funeral procession. Deep sympathy is expressed to the relatives.

May, the little daughter of James Winnie, who is well up in years and who lives south of the Lawrence House, died on the 15th of this month.

Mrs. S. Sampson, mother-in-law of Dr. Osmond, died last Monday in her 80th year of life.

The young Mike Lee, on New York Street, lost his wife Sunday noon.

John C. Stuart in North Lawrence lost his wife through death on the 14th.

29 Jan. 1885

The 20-year-old Indian, Norman Brockey, from the Pawnee tribe, died on the 22nd in the Indian School. This is the second case of death in the institute.

Wm. Anderson, the 28-year-old son of Dr. Anderson, died yesterday in his home in Kansas city. The burial will be in Lawrence tomorrow. He leaves his wife with one child.

5 Feb. 1885

Mr. Müller (Mueller), 59 years old, living on New Jersey Street, died last Friday morning, suddenly.

Daniel Hass (Haas) from Willow Springs died on 1 February.

12 Feb. 1885

The wife of Prof. Nichols died here last Tuesday night and was buried in Peekskill, N.Y., on Monday.

5 March 1885

The 15-month-old daughter of our German insurance agent Mr. A.L. Selig died last Friday morning, at 7 o'clock, from pneumonia. It is a heavy affliction for the parents.

The only child of Judge Foote died last Saturday.

The 17-year-old Elsie Chapman who came to Lawrence being sick, two years ago, died Monday night at 5 o'clock.

19 March 1885

The little son of J.H. Boyd died last Friday. He suffered for several weeks from whooping-cough, and during a heavy attack a blood vessel in his stomach broke, which led to an inner hemorrhage.

2 April 1885

Accidentally shot
Last Saturday at 4 o'clock, Georg Cramer, about 17 years old, lost his life in the garden of No. 109 Kentucky Street in the following way: At the place which is owned by Mr. Sternberg, Cramer and a few boys had finished their work and had fun with target-shooting for which they used a so-called Flobert Rifle. While now Peter Fagerell shot at the target, Cramer came just at that moment around the corner of the house when the first one fired. The bullet, and it was small indeed, hit him in the corner of the right eye close to the nose and went into the brain that was pierced. The unhappy person became conscious only once after this had happened and died the same evening about 25 minutes before 9 o'clock in the home of his widowed mother, a little south of the Catholic church.

Carl O"Mera who had been taken some time ago from here to Christ's Hospital in Topeka, died there last Monday. The young man had inherited $8000 several years ago which he passed in merry-making within the course of one year. He got addicted to drinking and finally got that far that he had to work as a simple laborer for the railway. Finally he got a position at the Lawrence & Southern Railway, things were going fairly smoothly until he lately lapsed again into the old vice, and because of that he was thrown on the sick bed from which he never got up any more.

Mrs. Henry Warren, well up in her years, living in the southern part of town, died Tuesday morning.

From Eudora
J.J. Holten von Hesper HAS DEPARTED THIS LIFE.

Otis Richards, a citizen of Eudora of many years, died Tuesday after an illness of 2 weeks. He suffered from inflammation of the intestines. The deceased leaves a wife with 4 children. The funeral was taken care of today by the masons in whose lodge he had been insured for $2000.
J.H.

9 April 1885

Drowned
A young man with the name of John McCanhan, who probably was about 25 years old and had a job with the repair of the dam, fell into the water Tuesday afternoon and was carried by the current through the opening of the dam. His co-workers reported that the unhappy person came up only once and that the try to save him was in vain. Yesterday afternoon the body was found below the dam by a deaf-mute black man with the name of Bradley. He got a reward of $25 from Bowersok sic and also $25 from the insurance company at which the one who had drowned was insured for $2500.

A.L. Stephens, owner of a number of the icehouses in North Lawrence, died last week in Leavenworth.

Our former citizen, Mrs. H.O. Shoals died on the 7th in Denver.

23 April 1885

Mr. Nasbitt in North Lawrence, was afflicted twice last week in fast succession. Before he could bury his daughter who had died from diptheria, a son died from the same illness, and both bodies were buried last Thursday at the same time.

30 April 1885

W.L. Cooper who was the agent of Wells Fargo Express in Lawrence for several years, died last Sunday in Denver from scarlet fever of which his whole family has been ill.

The father of Mr. Stamford who had been sickly for years, and who was also the father-in-law of Mr. Bayless, died Monday evening.

While Mrs. C.S. Wilder got ready to eat breakfast on Tuesday morning, which her daughter had prepared for her, she had a heart attack and was a dead person within a few minutes.

7 May 1885

The 21-year-old daughter of Mr. Joel White who had been ill with nerve (or typhoid) fever for 2 weeks, died Monday morning early at 3 o'clock. Her consciousness had left her already 3 days before.

14 May 1885

Augustus Miller in North Lawrence, died last Sunday in his 60th year.

Additions And Corrections
For
Volume I

Corrections and Omissions

Oak Hill Cemetery section 10 (omitted from Vol. I)
Beard Samuel Feb. 7, 1829-Mar. 18, 1911 — his wife Jane Beard Dec. 13, 1842-Sept. 26, 1918

Page 117 Vol. I - James H. Flory - Death date Feb. 21, 1956 instead of 1952

Additions

Oak Hill Cemetery: Babyland - Sec. 14 (information from Wilma Stone)
James West Hurley stillborn Feb. 2, 1958 (unmarked grave)

Oak Hill Cemetery: Section 4 grave 107 (unmarked)
Mrs. Medlicott (wife of Doctor Medlicott) died Dec. 15, 1870.
She was disinterred for autopsy and was reinterred in same grave. (Oak Hill Cemetery Records)

Oak Hill Cemetery: (information : Emma Irene Smith)
Zeph H Tibbetts (Dentist) B: Feb. 5, 1867; D: Apr. 20, 1950; BD: Apr. 22, 1950 wife was Eulabe(?)
buried in section 14, blk. 29 A, grave 24 (unmarked grave)

Minnie Loewenstein - B: 22 Feb. 1891- D: 20 Jan. 1902-Oak Hill Cemetery sec. 9, grave 20, lot G
grave is now marked (information from Pauline Meyer)

****

Daughters of
William and Nancy Jessee
buried first in Bloomington
later reinterred in Sec. 2
Oak Hill (Lawrence)
(history page 370)

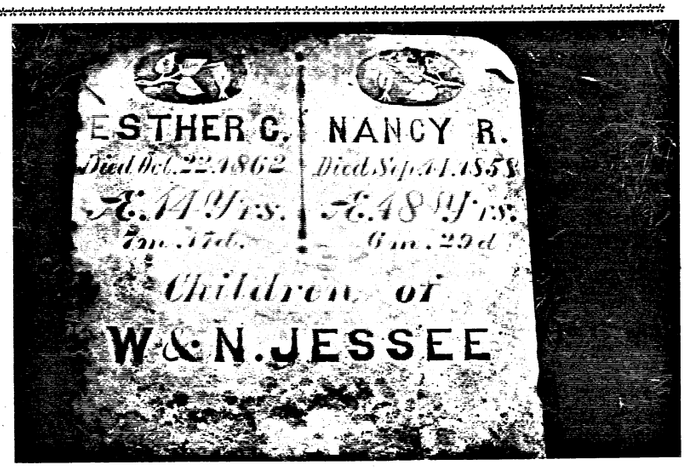

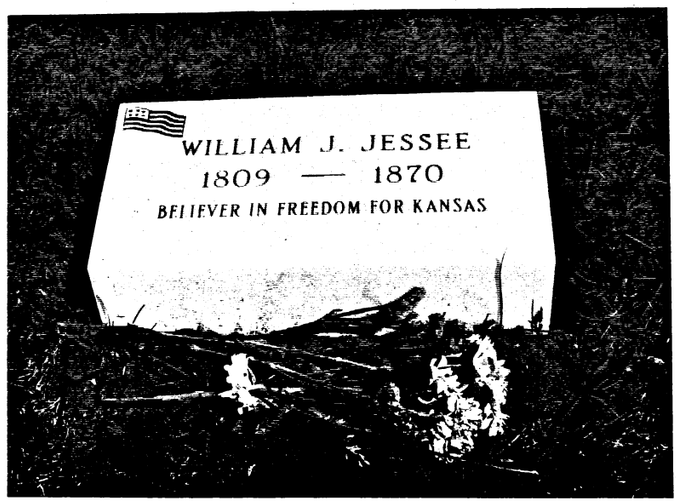

Father William Jessee
Founder of Bloomington
buried Oak Hill Cemetery
Sec. 2
Monument Dedicated
May 8, 1988

COMPLETE SOURCES FOR BIBLIOGRAPHY

* THE PIONEER; Douglas County Genealogical Society quarterly-records extracted from original records of Douglas County, Kansas: Marriage Records, School Records, Birth and Death, Newspaper articles, Divorce Records, Personal Journals, Ahnentafels, Naturalizations and much more, from 1854.

* PRE-EMPTIONS IN DOUGLAS COUNTY; Previous to May 1854, the county was not open to settlement by white people as it was a part of the Shawnee Indian Reservation. It was then that many people began to stake claims in Douglas County. The original records of these Pre-emptions were destroyed when Quantrill and his men raided Lawrence on August 21, 1863. These are copies of existing records filed in Topeka. A copy was donated to the Douglas County Kansas Genealogical Society, inc. by the Register of Deeds Office. 60 pages, Indexed.

* 1875 KANSAS STATE CENSUS; Copied by members and compiled by Donald Vaughn for the Genealogical Society.

* COMPLETE TOMBSTONE CENSUS OF DOUGLAS COUNTY, KANSAS, Vol. I; Compiled in 1987 contains 325 pages of tombstone readings for Lawrence City Cemeteries: Oak Hill and Maple Grove plus histories, victims of Quantrill's Raid, Soldiers buried by 1904. 371 Douglas County territorial obituaries from 1854-1861, a history of Lawrence Undertakers from 1857, the 1860 Douglas County Mortality Schedule and over 2700 unmarked graves. Compiled for the Genealogical Society by friends and members.

* C.W. SMITH LAWRENCE, KANSAS, UNDERTAKER AND EMBALMER 1890-1907 - Record Book; copied by Pauline B. Elniff for the Genealogical Society. 80 pages in alphabetical order.

HISTORY OF THE STATE OF KANSAS, A.T. Andreas; 1883. Chicago. Contains a lengthy and detailed history of Douglas County and Lawrence. Many biographies included. Reprinted in two volumes in 1976; a Bicentennial Project of the Atchison County Historical Society, Atchison, Kansas.

CEMETERY HISTORIES AND TOMBSTONE INSCRIPTIONS-1854-1940; Some Douglas County Kansas rural cemeteries and tombstone inscriptions compiled by WILLIAM L. HASTIE as chairman, for the Douglas County Historical Society and the Betty Washington Chapter, D.A.R., Lawrence, Kansas. 1946. Mr. Hastie collected many histories and as many notes, between 1937 and 1940, many of which are on file in the Watkins Community Museum. In our bibliography we have referred to them as, "Notes of William Hastie". many of these histories were later published in Lawrence newspapers.

MANKIND YIELDS, Josephine Shirar McGonigle, Lawrence, Kansas, 1977. The History of Franklin, "the first town in Kansas Territory". A very early look at the territory during the early days of Douglas County. Franklin, only three miles from the city of Lawrence, no longer exists.

MORTUARY RECORDS OF T.D. FUNK; Lawrence undertaker 1909-1953 are in the custody of Larry McElwain, Warren-McElwain Mortuary in the city of Lawrence. SCHUBERT FUNERAL HOME RECORDS are also in the care of this mortuary.

A HISTORY OF LAWRENCE, KANSAS: Lawrence Journal Press; 1895. Lawrence. by Rev. Richard Cordley a local minister who was an eye-witness to Quantrill's Raid on Lawrence August 21, 1863. A vivid historical account of events from 1854 to 1865.

LIFE OF GENERAL JAMES H. LANE: John Speer; 1896 Garden City, Kansas. John Speer was by an early newspaper editor, who not only lost his newspaper business in Quantrill's Raid, but, tragically, also lost two sons, John and Robert in the raid.

1855 TERRITORY OF Kansas CENSUS, Vol. I. published by Kansas Statistical Publications Co.; Overland Park, Kansas

QUANTRILL AND THE BORDER WARS;- William E. Connelley The Torch Press, Cedar Rapids, Iowa, Publishers; 1910.

EUDORA COMMUNITY HERITAGE OF OUR U.S.A. BICENTENNIAL, 1776-1976, The Eudora Kansas Bicentennial Commissions History Committee Project. A pictorial history of the city of Eudora (208 pgs.).

GHOST TOWNS OF KANSAS; Daniel Fitzgerald, 1982; Bell Graphics, Holton, Kansas. Three volumes of short histories of towns that once were in Kansas. A help for researchers looking for "lost" homes of their ancestors who were in Kansas early.

SOIL OF OUR SOULS; Martha Parker and Betty Laird. Illustrations by Joyce J. Schild; Parker-Laird Enterprises, Rt. 2, Box 99, Overbrook, Kansas 66524; contains Histories of The Clinton Lake Area Communities. 165 pages of histories, illustrations and maps by two of the most knowledgeable historians. Excellent research material for genealogists.

Some books are possibly un-available or out of print. These may be located at the LAWRENCE PUBLIC LIBRARY; the library of the KANSAS STATE HISTORICAL SOCIETY AND ARCHIVES at Topeka; or the ELIZABETH M. WATKINS COMMUNITY MUSEUM, 11th and Massachusetts street in the City of Lawrence.

BIBLIOGRAPHY

GRANT TOWNSHIP

LAUREL-(ROSE) HILL CEMETERY
1-The Early History Of North Lawrence - A.B.Ewing,1961
2-Charter Records
3-Notes of William Hastie - 1938-Watkins Community Museum.

WAKARUSA TOWNSHIP

WAKARUSA TOWNSHIP HISTORY
History Of Kansas; A.T. Andreas, 1883; pp. 348-352

MEMORIAL PARK CEMETERY
Interviews with Harold Garrett and Chris Hutton
Booklet of Rules And Regulations For Memorial Park Cemetery

PIONEER-OREAD CEMETERY
1-History Of Kansas, A.T.Andreas, 1883 - p. 314
2-The Pioneer; Douglas County Kansas Genealogical Society - Vol. 7, No. 1, Editor Judy Sweets - history compiled by Elmer E. Brown.
3-City Hall - Lawrence, Kansas
4-The Republican Journal; April 12, 1870.

5-The Lawrence Democrat; Dec. 8, 1938
6-The Lawrence Journal World; May 11, 1915-article by W.C. Simons.
7-Interview with Martha Parker and Margaret Wulfkuhle.
8-Notes of William Hastie 1939 - Watkins Community Museum.
9- Lawrence Journal World; July 27, 1961
10-The Complete Poetical Works Of John Greenleaf Whittier, Boston and New York; Houghton Mifflin And Company; Riverside Press Cambridge, 1899.

MOUNT CALVARY CEMETERY- No History.

HASKELL CEMETERY
1-Lawrence Daily Journal-World; May 28, 1973, p. 1-18 Article by Yvonne E. Miller - Free Lance writer.
Ibid. - May 16, 1985 - Article by Allen Torrey-News Editor.
2-Lawrence Gazette; 1914 - Article titled "Haskell Cemetery".
3-Haskell Institute, U.S.A.; 1884-1959 - Lawrence, Kansas. 1959.
4-Annual Report by Dr. James Marvin; June 30, 1885.
5-Ibid #1
6-Ibid #4
7-Ibid #1
8-Mortuary Records of T.D.Funk.
9-Haskell Highlights - 1884-1978 - Haskell Indian Junior College
10-Ibid #1

RICHLAND-HARMON CEMETERY
1-Pre-emptions in Douglas County.
2-Daily Journal-World; October 2 and 3, 1939 - History by Lewis Howell and Lena G. Jones.
3-Register of Deeds - Douglas County Court-House, Lawrence.
4-Cemetery Plat Map - courtesy Evan Griffith (now deceased)
5-Interview with Billy Meairs.

KENNEDY CEMETERY
1-Pre-emptions in Douglas County.
2-Register Of Deeds office - Douglas County Court House, Lawrence.
3- History Of Kansas; A.T. Andreas-1883, Vol. I, p. 350
4-Interview with Ted Kennedy.
5-Notes of William Hastie - Elizabeth M. Watkins Community Museum.
6-C.W. Smith Mortuary Records

DAVIS CEMETERY
History written by Ed Arnold at the request of William Hastie in 1939 - later published in the Douglas County Republican.

FRANKLIN CEMETERY
1-Notes of William Hastie, Watkins Community Museum.
2-Mankind Yields - Josephine Shirar Mc Gonigle; p. 29
3-Topeka Daily Capital; June 22, 1924, p. 6 B
4-Ghost Towns Of Kansas - Daniel Fitzgerald, Vol. III pp. 321,327,328,329,330.

ST. JOHNS CATHOLIC CEMETERY AT FRANKLIN
No History.

BLUE MOUND CEMETERY
1- Interview with Ted Kennedy.
2-Memories Of Early Days In Kansas by Anna Smith Irvin July 8, 1938, Manuscript department, Kansas State Historial Society, Topeka, Kansas.
3-Notes of William L. Hastie-1938 - Watkins Community Museum.
4-Betty R. Murray - letter dated 10 July, 1983.
5-C.W. Smith, Undertaker and Embalmer, record book, 1890-1907.
6-Eudora Cemetery Record Book.
7-Mankind Yields, by Josephine Shirar McGonigle.

POOR FARM CEMETERY
1-The Lawrence Daily Journal - January 23, 1887.
2-Ibid. #1 - January 28, 1888.
3-Lawrence Journal World - April 13, 1944.
4-C.W. Smith, Undertaker and Embalmer, record book, 1890-1907
5-Western Home Journal, February 23, 1882.

JIMMY LANE BURIAL
1-A History of Lawrence, Kansas - Rev. Richard Cordley - Lawrence Journal Press, 1895.
All articles below are included in:
Collections Of The Kansas State Historical Society 1923-1925, Vol.-XVI pp. 111 through 129.
2-The Arkansas Traveler, April 3, 1878.
3-The Life Of General James H. Lane, by John Speer-Article titled "The Homicide of Gaius Jenkins" - 1897; pp. 187 to 218.
4-Daily Missouri Democrat - June 8, 1858.
5-Testimony from letter written by James Christian, Jan. 7, 1884.
6-Lawrence Republican, March 19, 1859.
7-Pre-emptions in Douglas County.

ADAMS CEMETERY
1-History by Ida M. Swadley for William Hastie-February 1939.
2-Pre-emptions in Douglas County.
3-Lawrence Journal-World; February 4, 1939, p. 8.
4-Ibid. #2.
5-Lawrence Daily Journal-World; April 3, 1911, p. 1.
6-1875 and 1855 Kansas State Census.
7-C.W. Smith Mortuary Records.

LAKEVIEW - BRUNE CEMETERY
1-The First Family; History compiled by Charlotte H. Collins.
2-Oak Hill (Lawrence) Cemetery Records.
3-C.W. Smith Undertaker and Embalmer, record book, 1890-1907.
4-1875 Kansas State Census.

VIRGINIA RACKHAM - STUBBS DEATH
1- The University Daily Kansan; April 22, 1982.
2-Lawrence Journal-World; October 31, 1982.
3-Complete Tombstone Census Of Douglas County, Kansas; Vol. I

MARSHALL CEMETERY
1-Pre-emptions In Douglas County.
2-Register of Deeds, Douglas County Court House Lawrence.

3-Notes of William Hastie - Watkins Community Museum.
4-Lawrence Republican; July 26, 1860.
5-Kansas Collection Spencer Library, Kansas University, researched by Don Vaughn.
6-Records of the Congregational Church of Wakarusa; Manuscripts Department State Historical Society and Archives, Topeka, Kansas.

DUTTON CEMETERY
1-History by John S. Akers for William Hastie - 1939; Watkins Community Museum.
2-History Of Kansas; A.T.Andreas, 1883-p. 349.
3-1875 Kansas State Census.
4-Interviews (telephone) with Robert Leonard and Bill Pendleton Feb. 10, 1988.
5-Tombstone readings.

WESTPHAL STONE
No History.

ALMIRA MICHAEL STONE
1-Interview with Richard Knaabe (telephone).
2-Pre-emptions In Douglas County.
3-Complete Tombstone Census Of Douglas County, Kansas; Vol. I
4-Lawrence Daily Journal-World; Jan. 22, 1917, p. 3.

KATIE BURROUGHS GRAVE
1-Interview with Gerald Paul Clawson - February 20, 1988
2-Douglas County Marriage Records.
3-Pre-emptions In Douglas County.

EXTRA TOMBSTONES - No History.

POSSIBLE GRAVE OF JOHN MADISON
Mink Poisen; David Pugh, Boston Meador Publishing Co., 1934 p. 39-40

SKAGGS (lost) GRAVE
1-William Clark Quantrill, The Man Who Burned Lawrence - Loren K. Litteer; Creative Publications, Baldwin, Kansas 1983; p. 23.
2-Lawrence Journal-World, "Quantrill's Loss Museum's Gain", by David Olson, staff writer; February 17, 1980.
3-Quantrill And The Border Wars, W.E. Connelly; "Another Eye Witness Tells Of The Killing Of Skaggs" - later accounts under same title in Lawrence Journal World, September 7, 1915. All above Courtesy Watkins Community Museum.
4-Account written by J.M. Henry; Lawrence, September 24, 1915 Watkins Community Museum.
5-Kansas Weekly Tribune, Lawrence; August 27, 1863-John Speer, Editor.
6-A History Of Lawrence Kansas-Richard Cordley, D.D.; 1895, p. 231.

SHEETS PRIVATE BURIALS
1-Notes of William Hastie-1938; Watkins Community Museum.
2-1875 Kansas State Census.

MARTIN FARM (lost) GRAVES
1-Information from Doris Hiatt Matney.
2-Information from Martha Parker.
3- Pre-emptions In Douglas County.

GROVER (lost) CEMETERY
1- History Of Kansas;A.T. Andreas, 1883 Vol. I.
2-Lawrence Herald Of Freedom; October 17, 1857.
3-1875 Kansas State Census.
4-Lawrence Journal-World; March 30, 1980.
5-Lawrence Daily Journal; July, 1879.
6-Notes of William Hastie; 1938 - Watkins Community Museum.
7-Tombstone Census Of Douglas County Kansas, Vol. I

TRAGIC INCIDENTS
1-"Dead Bodies Found"-Kansas Free State; January 3, 1855.
2-"Killed By Cars"-The Western Home Journal, May 30, 1872.
3-"Heartrending Incident"-The Daily Kansas Tribune; March 22, 1872 p. 3, col. 3.

EUDORA TOWNSHIP

EUDORA HISTORY
History Of Kansas, A.T. Andreas, 1883, p. 353-355.
Eudora News, March 23, 1939; article by Will Stadler.
Eudora Community Heritage Of Our Bicentennial, 1776-1976.

EUDORA CEMETERY AND EUDORA SOUTHWEST CEMETERY
Eudora Cemetery Record Books - Kansas Collection; Spencer Library, University Of Kansas.
Schubert Funeral Home Records - courtesy Larry Mc Elwain.
Eudora Centennial Magazine, sponsored by the Eudora Lions Club in 1957.

HOLY FAMILY CATHOLIC CHURCH AND CEMETERY
Church and Cemetery history written by William Stadler, 1935 updated and revised by Barbara Seiwald, Eudora, Kansas 1987-88.

HESPER CEMETERY
1938 Report - written by Mildred Davis Watson.
Interview with Mildred Davis Watson, July 17, 1984.
Interview with Mr. & Mrs. Everett Votaw and Blanche Knabe; July 15, 1984.
Lawrence Journal-World; January 5, 1939 p.2 col. 5.

DEAY CEMETERY
1-Eudora News; August 17, 1939 p.6.
2-Interview with Eva Lena Deay.
3-Pre-emptions In Douglas County.
4-Interview with George Deay.

BENI ISRAEL
The Douglas County Republican, September 7, 1939 (Article by Mr. and Mrs. David Passon).
Lawrence Journal-World, June 17, 1979 p.3A and 7A.

MAY GRAVE
1-Information from Margaret Gabriel, Eudora, Kansas.
2-Pre-emptions In Douglas County.

CAROLITA BURHANS STONE
Daily Journal World; article by W.C. Simons, May 11, 1915

SEARS GRAVE
1-Robert and Jan Elder information.
2-1875 Kansas State Census.

PALMYRA TOWNSHIP

PALMYRA TOWNSHIP HISTORY, BALDWIN AND VINLAND HISTORIES
History Of Kansas, A.T. Andreas, 1883; p.355-360.

OAKWOOD CEMETERY - Baldwin
Plat map (information)
Maps - copied and donated by David Salsbury; Lamb-Roberts Funeral Home, Baldwin City, Kansas.
Program leaflet-Kansas East Conference Service Of Commemoration And Dedication, June 4, 1981.
History compiled by Janet Payne, Baldwin City.

VINLAND CEMETERY
History of Vinland Cemetery Association, written by Allison Andrews (in presidents file).
Interview with Mr. and Mrs. Woodrow Sturdy, June 4, 1984.
Register Of Deeds office, Douglas County Court House, Lawrence.

PRAIRIE CITY CEMETERY AND MOUNT CALVARY CEMETERY - Baldwin
Prairie City And John Brown; Published by the Santa Fe Trail Historical Society, Baldwin City, Kansas; Vol. 1, No. 1 1971

PIONEER CEMETERY (Baldwin)
Baldwin City Centennial Edition, October 1970; History written by Amelia J. Betts; contributed by Kathryn Kelley, Baldwin City.

CLEARFIELD CEMETERY
M.S. by Mary Rodewald-On file in Ottawa, Kansas Public Library.
Interview with Dan Sturm - 1944.

STONY POINT
1-Notes of William Hastie 1939-Watkins Community Museum.
2-Stony Point Church and Cemetery and Historic Hickory Point-Ruth Endacott Brown.
3-Interview with Herschel Hemphill-March 23,1988.
4-The Pioneer, Vol. II, Nos. 3 & 4; Douglas County Genealogical Society, article by Mrs. Herschel Hemphill and Mrs. Woodrow Sturdy.
5-C.W. Smith, Undertaker and Embalmer Mortuary Record Book, 1890-1907, Douglas County Genealogical Society.

BLACK JACK (town of) History
History Of Kansas; A.T. Andreas, 1883-p. 355-356
Black Jack plat map - 1869
Ghost Towns Of Kansas; Daniel Fitzgerald, Vol. I, p. 182.

BLACK JACK CEMETERY
1-County records.
2-Notes by H.L. O'Neal; October 30, 1938-Watkins Community Museum.
3-History by Mrs. Fannie Cavender, 1938-Watkins Community Museum.
4-Interview with Everett Whan, December, 1987.

BRUMBAUGH-GERMAN BAPTIST CEMETERY
1-Pre-emptions In Douglas County.
2-Douglas County Republican, Lawrence, Kansas December 14, 1939, History by Ira Rothrock.

DOW CEMETERY
1-Pre-emptions In Douglas County.
2-Record Of Rural Cemeteries - William Hastie.
3-Herald Of Freedom; Nov. 24, 1855, p.2.
4-Baldwin City Centennial Edition, Oct. 1970; article by Amelia Betts--Contributed by Kathryn Kelley.
5-Interview with Mr. John P. Augelli, Feb. 7, 1988.
6-1855 Kansas State Census.
7-1875 Kansas State Census.
8-History Of Kansas, A.T. Andreas, 1883, p. 309-310,358.

NICHOLS (lost) GRAVE
1-The Daily Gazette; June 9, 1905.
2-History Of Kansas; A.T. Andreas, p. 316.
3-Pre-emptions In Douglas County.

HEMAN PRATT GRAVE
1-Pre-emptions In Douglas County.
2-Interview with Morris Pratt, Feb. 22, 1988.

KRETSINGER CEMETERY
Notes of William Hastie, History by H.L. O'Neal, 1939-Watkins Community Museum.
1875 Kansas State Census.
Interview with Eva Deay, Oct. 16, 1984.
Pre-emptions In Douglas County.

A PRAIRIE CEMETERY
Notes of William Hastie, History by Mrs. Fannie Cavender, 1939. Watkins Community Museum.
A Map And Historical Sketch by Ralph V. O'Neal,1953.

Graves of Horse Thieves
A Map And Historical Sketch by Ralph V. O'Neal,1953.

MEUNIER (MILLER) PRIVATE BURIAL
Interview with George Butell, Dec. 1987.
History Of Kansas, A.T. Andreas, 1883, p. 358.
Douglas County Marriage Records.
1875 Kansas State Census.

WILLOW SPRINGS TOWNSHIP

PLEASANT GROVE-FLORY CEMETERY
1-History Of The Eberharts - By I.F. Eberhart,1912, p. 6.
2-Notes of William Hastie-Watkins Community Museum.
3-Pleasant Hill Cemetery Minute And Burial Book - courtesy of Harve and Elsie Flory.
4-C.W. Smith, Undertaker and Embalmer, Record Book, 1890-1907.

SAINT JOHNS UNITED CHURCH OF CHRIST CEMETERY
History compiled by Mary Jamison, Baldwin, Kansas.

SUTTON CEMETERY
Recorder of Deeds office-Douglas County Court House.
Lawrence Daily Journal World, Nov. 14, 1939.
Telenews, June 7, 1979.
Interview with Mr. Dana Hobson, Jan., 1984.
Historical Sketch by Mrs. L.C. Baker.

WORDEN EVANGELICAL CHURCH AND CEMETERY
Lawrence Daily Journal World, Feb. 4, 1984.

WILLIAMS CEMETERY
Notes of William Hastie-Watkins Community Museum.
Information from Mr. and Mrs. Lloyd Talley.
Interview with John and Betty Metsker.

ULRICH CEMETERY
1-Pre-emptions In Douglas County.
2-Douglas County Republican,Lawrence, Nov. 10, 1938-article by Mrs. William (Bertha) Ulrich.

BETHEL HARBOUR (HABOR) CEMETERY
Notes of William Hastie-Watkins Community Museum.
Register of Deeds-Douglas County Court House, Lawrence.

BREEZE PRIVATE BURIALS
1-Interview with Annette Breithaupt.
2-Pre-emptions In Douglas County.
3-Interview with Burl H. Fugate-a descendant.

SARAH SNELLING-PRIVATE BURIAL
Lawrence Outlook, Aug. 14, 1941.
Letter from Doris Hiatt Matney dated Jan. 2,1984.

MARION TOWNSHIP

WASHINGTON CREEK CEMETERY
1-A People Of Living Faith, Marilyn Hubbard and Doris J. Fawl.
2-Pre-emptions In Douglas County.
3-Information from Florence Garber, 1983.
4-History Of Kansas, A.T. Andreas, Vol. I,P.348.

COLYER-FAIRVIEW CEMETERY
1-Pre-emptions In Douglas County.
2-Clerks Book-Fairview Church, Echo, Douglas County, Kansas-courtesy of Jackie Tuttle Kennedy.

SOWERS-UNION CEMETERY
Notes of William Hastie, Watkins Community Museum.

APPANOOSE CEMETERY
1-The North Lawrence Leader, Dec. 18, 1884, p.2, col. 3.
2-Pistol Pete Veteran Of The Old West, Frank Eaton-Little, Brown and Company; Boston, 1952.
3-Pre-emptions In Douglas County.

ROCK CREEK CEMETERY-and the town of BELVOIR
1-Pre-emptions In Douglas County.
2-History Of Kansas, A.T. Andreas, 1883, p. 359.
3-Soil Of Our Souls, Martha Parker And Betty Laird p. 134-140.
4-1855 Kansas State Census.
5- Ghost Towns Of Kansas, Daniel Fitzgerald, Vol. I p. 89-90.

HIGHLAND-DODDER CEMETERY
1-Pre-emptions In Douglas County
2-History Of Kansas, A.T.Andreas, Vol. I, p. 363.
3-History by Mrs. Addie Dodder Huston, Nov. 1940, William Hasties notes; Watkins Community Museum.

SCHOTT PRIVATE BURIAL
1-History by Cynthia Schott, Dec. 1987.
2-1875 Kansas State Census.

SELZER STONE
Interview with Sam Anderson.
Clearfield Cemetery stone readings.

TWIN MOUND CEMETERY
Soil Of Our Souls; Martha Parker and Betty Laird.
Plat map recorded book K. p. 496.
Notes of William Hastie, 1939.
1875 Kansas State Census.
History Of Kansas; A.T. Andreas, 1883.
The Pioneer, p. 147, Vol. X, no. 3, Douglas County Genealogical Society-article by Martha Parker.

CLINTON TOWNSHIP

TOWN OF CLINTON-HISTORY
History Of Kansas, A.T. Andreas, 1883-p. 359.

CLINTON CEMETERY
Lawrence Journal World, July 6, 1980.
Rural Cemeteries Of Douglas County, Kansas, William Hastie.
History by Vivian Clough and Goldie Hout, Clinton, Kansas.

BURIALS AT BELVOIR
1-History Of Kansas, A.T.Andreas, 1883, p. 359.
2-C.W. Smith, Undertaker and Embalmer, Record Book.
3-Information given by Vivian Clough, Clinton, Kansas.

JOSEPH ANDERSON PRIVATE BURIAL
1-Pre-emptions In Douglas County.
2-1875 Kansas State Census.
3-Consultation with Vivian Clough, Clinton, Kansas.
4-Douglas County Land Records.
5-Weekly Western Home Journal, October, 1879 Republican Daily Journal, October, 1879.

JONES-VANCIL CEMETERY
1-Pre-emptions In Douglas County.
2-Notes of William Hastie, Watkins Community Museum.
3-1855 Kansas State Census.
4-Lawrence Republican, April 28, 1859.

LA HAY CEMETERY
1-Soil Of Our Souls, Martha Parker and Betty Laird, p.59-66.
2-Tombstone Inscriptions.
3-Report by Kansas Corps Of Engineers, July, 1981-Kansas State Historical Library, Topeka, Kansas.
4-Pre-emptions In Douglas County.
5-Lawrence Herald Of Freedom, Feb. 21, 1857.

BLOOMINGTON-JESSEE CEMETERY
1-History Of Kansas, A.T. Andreas, 1883,Vol. II p. 1553.
2-Soil Of Our Souls, Martha Parker and Betty Laird, p. 21-22-23-28-29-45.
3-1855 Kansas State Census.
4-Oak Hill Cemetery Record Book, clerks office-City Hall, Lawrence.
5-Tombstone Readings, Oak Hill Cemetery.
6-Letter from Mr. Elmer Johnson to Martha Parker, Dec. 19, 1978.
7-Telephone consultation with Martha Parker, Feb. 3, 1988.

SWEDISH-JOHNSON-HELLSTROM CEMETERY
1-Notes of William Hastie- Watkins Community Museum.
2-Soil Of Our Souls, Martha Parker and Betty Laird, 1980, p. 148.
3-1875 Kansas State Census.
4-Ghost Towns Of Kansas, Daniel Fitzgerald,Vol.3
5-C.W. Smith Undertaker and Embalmer, Record Book.

NAPOLEON SIMPSON DEATH
1-Soil Of Our Souls, Martha Parker and Betty Laird, p. 149.
2-Pre-emptions In Douglas County

THURBER (lost) GRAVE
Information from Martha Parker.
Pre-emptions In Douglas County.

CLINTON METHODIST CHURCH (lost) BURIALS
1-Information from Martha Parker.

KANWAKA TOWNSHIP

STULL CEMETERY
1-Soil Of Our Souls; Martha Parker And Betty Laird p. 94-97.
2-Ghost Towns Of Kansas; Vol. 2, p. 79.

MOUND VIEW CEMETERY
Pre-emptions In Douglas County.
Soil Of Our Souls; Martha Parker and Betty Laird, p. 98.

KANWAKA-BARKER-LYONS-MACK CEMETERY
1-Pre-emptions In Douglas County.
2-Letter from Mrs. Robert J. Squier, Dec. 16, 1982
3-History Of Kansas;A.T. Andreas, Vol. 1,p.314.
4-1855 Kansas State Census.
5-Notes of William Hastie-Watkins Community Museum.
6-Soil Of Our Souls; Martha Parker and Betty Laird, p. 91.

INDIAN CHILDREN GRAVES
1-Pre-emptions In Douglas County.
2-Soil Of Our Souls; Martha Parker and Betty Laird, p. 91.
3-Interview with Martha Parker, Feb. 1988.

BIDINGER CEMETERY
1-Pre-emptions In Douglas County.
2-Telephone interview with Bernita Bidinger Connor, Feb. 28, 1988.

COON POINT (Possible) INDIAN GRAVE
1-Ghost Towns Of Kansas; Daniel Fitzgerald, Vol.2, p. 222.
2-Pre-emptions In Douglas County.
3-Interview with Ruth Ice, Mar. 11, 1988.

WULFKUHLE (PRIVATE) GRAVES
1-Interview with Ogden Lindsley and Nancy Hughes May 19, 1983.
2-Interview with Margaret Wulfkuhle, Feb. 22, 1988.
3-Complete Tombstone Census Of Douglas County, Kansas, Vol. 1, p. 80.

BLUNT (lost) GRAVES
1-Interview with Margaret Wulfkuhle.
2-Interview with Martha Parker.
3-1875 Kansas State Census.
4-C.W. Smith Undertaker and Embalmer Record Book.

COLMAN (lost) GRAVES
1-Pre-emptions In Douglas County.
2-Interview with Margaret Wulfkuhle, Feb. 22, 1988.
3-Lawrence Republican; June 18, 1857.
4-Lawrence Herald Of Freedom, Sept. 19, 1857.
5-Complete Tombstone Census Of Douglas County Kansas, Vol. 1, p. 11.
6-T.D. Funk Mortuary Records-P. 308, courtesy of Larry McElwain.

INGERSOLL GRAVES
1-Some Early Kansas History;article titled "Early History of Kanwaka"by Mrs. Guy Bigsby, 1936, p. 12; Courtesy Watkins Museum.
2-Interview with Margaret Wulfkuhle, Feb. 22, 1988.

HANSELMAN GRAVES
1-1875 Kansas State Census.
2-C.W. Smith Undertaker and Embalmer Record Book.
3-Complete Tombstone Census Of Douglas County Kansas, Vol. 1, p. 48.
4-Interview with Margaret Wulfkuhle, Mar. 28, 1987.

MANNING GRAVES
1-Pre-emptions In Douglas County.
2-Some Early Kansas History, appendix #1, p.12; article by Guy Bigsby 1936-Watkins Community Museum.
3-Interview with Margaret Wulfkuhle; Mar. 28, 1987.
4-Complete Tombstone Census Of Douglas County, Kansas Vol. 1, p. 38.

RICHARD FARM(UNMARKED) GRAVES
1-Some Early Kansas History, appendix #1, p.12, article by Mrs. Guy Bigsby titled "Early History Of Kanwaka".

2-Interview with Margaret Wulfkuhle, Mar. 28, 1987

LECOMPTON TOWNSHIP

HISTORY--TOWN OF LECOMPTON
History Of Kansas; A.T. Andreas, 1883, Vol. I.
History Of Kansas Newspapers.
Territorial Days - A Story Of Historic Kansas.

BALD EAGLE CEMETERY
Ghost Towns Of Kansas; Daniel Fitzgerald, Vol.1, p. 1.
The Daily Journal-World, Feb. 6, 1939, p.2, col. 1, article by E.G. Day.
History by Iona Spencer.

MIGLIARIO CEMETERY
The Daily Journal World, Feb. 6, 1939, p.2-Col. 1, article by E.G.Day.
The Bald Eagle, Lecompton Historical Society Vol. 10, #4-Article by Sara Walter and Iona Spencer. Winter, 1984.

CROWDER-LEWIS-COLORED CEMETERY
1-Lawrence Journal World, Dec. 8, 1933.
2-Interview with Miss Frances Lewis by Iona Spencer.
3-Notes of William Hastie-Watkins Community Museum.
4-C.W. Smith Undertaker and Embalmer,Record Book.

MAPLE GROVE CEMETERY - Lecompton
Daily Journal World, Lawrence, Feb. 7, 1939 p.2 cols. 1 & 2 - article by E.G.Day.
History by Iona Spencer.

WALTER BURIALS
Pre-emptions In Douglas County.
Information from Iona Spencer.

MORIARTY PRIVATE CEMETERY
Pre-emptions In Douglas County.
Information from Iona Spencer.

PIONEER LADY (and baby) GRAVE
Information from Iona Spencer.
Information from Donald D. Cain.

TAYLOR MONUMENT
Pre-emptions In Douglas County.
Notes of William Hastie, Watkins Community Museum.

DUNCAN PRIVATE CEMETERY
Information from Iona Spencer.
Information from Mr. and Mrs. David Noe.

KLAUS PRIVATE CEMETERY
The Bald Eagle, Vol.12, No.2, 1984- article by Iona Spencer.
Pre-emptions In Douglas County.

SHIRLEY CEMETERY
Pre-emptions In Douglas County.
Information from Iona Spencer.

LATOUCH-LAWRENCE-ROHRBACKER ABANDONED CEMETERY
Information given by Iona Spencer.
Information given by Robert Barnes, Jr.
Pre-emptions In Douglas County.

THE TOWN AND BURIALS OF GROVER
1-1857 Map information.
2-Interview with Iona Spencer.
3-C.W. Smith Undertaker and Embalmer, Record Book.

TOWN OF BIG SPRINGS HISTORY
History Of Kansas, A.T. Andreas, 1883, p. 352
Ghost Towns Of Kansas, Daniel Fitzgerald, Vol.1,p.93.

ST. PETERS CATHOLIC CEMETERY-BIG SPRINGS
History written by Ruth Rankin, submitted by Iona Spencer.

EASTVIEW CEMETERY-BIG SPRINGS
Deeds - courtesy of Iona Spencer.
Register of Deeds office, Douglas County Court House, Lawrence.

TOWNS and TOWNSHIPS
History Of Kansas, A.T. Andreas, 1883, Vol. I.
1857 Douglas County Maps

BEAM CEMETERY - SHAWNEE COUNTY
A History Of Lawrence, Rev. Richard Cordley.

DIE GERMANIA - German Newspaper Obituaries
Obits from Die Germania German-Language North Lawrence Newspaper - 1880-81-83-85.
Translated into English by Ursula Huelsbergen.

Later additions
Harris (Removed) Graves
1-C.W. Smith Mortuary Records
2-Complete Tombstone Census of Douglas County Vol. I
3-History from Grace Harris Embers

Annie Lane Burial
Kansas Free State - July 2, 1855

Peter Anderson Burial
1870 Douglas County Census Book _ Dg. Co. Ct. Hse.

Indian Burials
Newspaper History dated June 9, 1881 by M.J.A. Montgomery

Towns That Have Gone Out of Existance
1-Kansas Post Offices - May 29, 1828-August 3, 1961- Robert W. Baughman

William Hastie Tribute
Douglas Co. Historial Society annual meeting minutes for: Nov. 30, 1936; Nov. 14, 1938; Nov. 16, 1939; Nov. 23, 1940; Dec. 10, 1941.

BIBLIOGRAPHY (con't)

A Childs Grave
1-History contributed by - Eva Deay (Deceased) Almina Olmstead, Ralph Madl, Norma Jardon, Marion Madl.

Johnson Graves
1-History information from Iona Spencer

Beeman and Bronson Burials
1-C.W. Smith Mortuary Records

Van Blaricum Graves
1-Lenora Frye

Frozen to Death
1-Herald of Freedom - Saturday Feb. 3, 1855

A Garden Grave
Information from: Maude Christie and Rolland N. Johnson.

Morgan Children
Whitney Child
Curtis Benedict Death
All these above - information from manuscript by Anna Morgan Ward.
Article "As I Knew Them" - courtesy of Watkins Community Museum.

Drowning of Richard Hancock
1-Herald of Freedom - Saturday September 22, 1855

Pilla Farm Skeleton
1-The Douglas County Republican - May 2, 1940

General Cemetery Information
1-Kansas and Kansans; William E. Connelley 1919 - p. 2317
2-Rules and Regulations; Memorial Park Cemetery
3-Ibid
4-Kansas Funeral Profession Through The Years, Kansas Funeral Directors Association, 1898/1983.

* These books are for sale by the Douglas County Kansas Genealogical Society, inc., For price list and other books and maps available write to the above society, P.O. Box 3664, Lawrence, Kansas 66046

Stull Cemetery and Church
Photo: Don Vaughn

INDEX

ABBOTT- 5, 48, 49 144, 193, 416
ABEL- 122,126, 167, 173, 176
ABELS- ABLES- 40, 130, 137, 139, 146, 149, 150, 157, 159
ABRAHAM- 38
ABRANZ- 102
ABSHIRE- 339
ACHNING- 42, 122, 428
ACKERMAN- 68, 77, 232, 426
ACKERS- 238
ACKLEY- 278
ACRES- 236
ADAIR- 105, 155, 416
ADAM- 86, 356
ADAMS- 90, 109 123, 126, 147, 148, 151, 189, 253, 268, 294, 295, 322, 333, 365, 381, 419, 420
ADOLPH- 235
ADRIANCE- 212, 233
AGEE- 62
AGRIEL- 426
AHLSTROM- 371
AHRBERG- 67, 73
AIMES- 426
AIRIS- 77, 73, 426
AKERMAN- 68, 73, 77
AKERS- 48, 112, 198
AKINS- 417
AKLEY-ACKLEY- 278
ALBACH- 76, 102
ALBERT- 198
ALBERTSON- 86
ALBIN- 353
ALBRECHT- 73, 75, 136, 148
ALBRIGHT- 22, 79, 86, 128, 143, 150, 152, 155, 292, 294, 296
ALBRITIN- 236
ALBRITTON- 216, 386
ALBURTY- 57, 58
ALDER- 303
ALDRICH- 222
ALDRIDGE- 14, 221
ALEXANDER- VII, 15, 20, 26, 29, 81, 102, 119, 269, 278, 279, 418
ALEXIS- 213
ALGAIER- 353, 370
ALLAIRE- 14
ALLDERDICE- 228, 238
ALLDREDGE, 55
ALLEN- 25, 26, 28, 37, 51, 76, 101, 102, 121, 130, 134, 147, 179, 180, 181, 193, 210, 222, 225, 228, 237, 238, 247, 249, 301, 320, 330, 331, 403, 409, 412, 413, 417, 419, 420, 425
ALLISON- 59, 76, 105, 228, 229, 307, 318, 413, 417
ALLPHIN- 52, 417
ALPERS- 133
ALRICH- 39
ALRIDGE- 222
ALSOP- 15
ALSTOTT- 291
ALT- 15, 292, 293 295, 296, 297
ALTENBERND- 29, 57, 125, 127, 131, 135, 144, 147, 156, 158, 160
ALTENBOUGH- 148
ALTHAUS- 23
ALTIC- 13
ALVAREZ- 176
ALVORD- 27
AMANN- 11
AMBER- 255
AMBLER- 59, 183
AMEND- 173
AMES- 46, 77, 230
AMOS- 167, 224
AMSDEN- 265
AMYX- 57
AN?UOE- 80
ANDERSON- VII, 6, 13, 14, 15, 18, 26, 31, 35, 37, 46, 75, 76, 84, 100, 101, 105, 106, 114, 121, 133, 141, 143, 155, 156, 167, 173, 193, 225, 228, 243, 244, 246, 266, 268, 284, 287, 300, 309, 320, 321, 332, 341, 353, 354, 355, 356, 358, 363, 364, 365, 366, 367, 368, 382, 393, 394, 401, 402, 407, 409, 410, 411, 413, 417, 419, 420, 431
ANDREAS- 161,282, 317, 345
ANDES- 409
ANDREW- 339,377
ANDREWS- 34, 218, 241, 245, 248, 249, 258, 265, 267, 336, 371
ANGELL- 420
ANGERBRIGHT?- 110
ANGLIART?- 344
ANSTAETT- 269
ANSTETT- 272
ANTHON- 137
ANTHONY- 150, 424
ANTON- 137, 156, 164, 270, 272
ANTONE- 150
ANTONY- 124, 171, 173, 176
ANYANWU- 85
APITZ- 66, 430
APOSTOLIC- 260
APPLEE- 122
APPLEGATE- 52
ARGABRIGHT- 317
ARGEL- 76
ARIS- 68
ARKLE- 134
ARMSTRONG- 20, 35, 46, 208, 217, 417
ARNES- 77
ARNETT- 46, 393, 394, 401, 402
ARNOLD- 43, 84, 97, 105, 157, 324, 328, 329
ARNOTT- 17
ARON- 170, 173
ARRIS- 77
ARTHUR- 54
ASH- 258
ASHBURN- 418
ASHBY- 193, 232, 254, 259, 268
ASHER- 38
ASOPH- 425
ATCHISON- 5, 22, 210, 242
ATCHLEY- 26
ATHEY- 257
ATKINSON- 226, 394
ATTEBURY- 32
ATWOOD- 201, 235
AUGELLI- VII,281
AUGUSTINE- 24
AUGUSTUS- 251
AULD- 14
AULT- 228
AURIL- 263
AUSTIN- 396, 402, 417
AVERILL- 263
AVERY- 41, 61 361
AWISZUS-AWIZSUS 293, 296
AXE- 60
AXLINE- 22, 50
AYER- 111
AYERS- 227
-B-
BABB-10
BABBIT- 418
BABBITT- 30
BABCOCK- 73, 395, 402, 420
BACHELOR- 350, 351, 363, 419
BACKUS- 423
BACON- 420
BADGER- 54
BADSKY- 324, 346, 350, 351, 356
BAECKER- 127, 135, 143, 158, 270
BAER- 244
BAGBY- 53, 183
BAGELMAN- 129 146, 159
BAGHNAN- 129, 146, 159

BAGSBY- 416

BAETUSCH- 192

BAHNMAIER- 12, 373 375, 377, 390, 394, 401, 412, 413, 414, 419

BAILEY- 19, 49, 62, 167, 173, 182, 210, 215, 220, 221, 228, 237, 241, 252, 254, 321, 342, 353, 385, 420

BAILLIE- 313

BAIN- 232

BAINER- 337

BAIR- 134, 147

BAIRD- 32, 418

BAKER- 12, 22, 31, 49, 105, 118, 193, 211, 219, 220, 221, 244, 245, 266, 267, 268, 273, 276, 298, 312, 313, 328, 329, 332, 368, 386, 390, 418, 420, 424, 428

BALCH- 220, 237

BALDAUF- 61

BALDRIDGE- 230

BALDWIN- 69, 193, 198, 203, 229, 230, 238, 265, 267, 268, 313, 342, 346, 353, 355, 358, 359, 367, 368, 404, 420, 426

BALES- 19, 38, 182, 258, 418

BALFOUR- 74

BALL- 181

BALLARD- 232

BALLEN- 238

BAMBER- 62

BANGS- 428

BANKER- 350, 351

BANKS- 25, 90, 323, 325, 326, 327, 338, 420

BANNING- 310, 335, 407

BANTA- VII, 17, 98, 246, 267, 268

BANTZ- 36

BARAJAS- 86, 168, 173

BARBEE- 301, 337

BARDEN- 357, 367

BARBER- 5, 65, 67, 71, 74, 90, 252, 357,367, 370,385, 409, 411, 420

BARBIEN- 367

BARDIN- 225

BARDUSCH- 122

BARGE- 204

BARICKLAW- 193

BARKER- 217, 390, 401, 420

BARKLEY- 59, 106, 220, 221, 252, 418

BARLETT- 172, 173

BARLOW- 83

BARNARD- VII, 37, 53, 104, 179, 200, 238

BARNCORD- 27, 36

BARNES- 45, 46, 57, 83, 103, 193, 194, 200, 237 241, 344, 406

BARNETT- 50, 51, 201, 217, 284, 418

BARNETTE- 124

BARNHART- 275, 291, 300, 302, 303, 338, 339

BARNTHOUSE- 195, 212

BARNUM- 68, 73, 77, 385

BARRAND- 47

BARRETT- 33, 45, 268, 397, 426

BARRICKLOW- 217, 265, 266, 267, 268, 420

BARRINGER- 78

BARROWS- 24

BARRY- 12, 168, 173

BARTELDES- 121

BERTELLI- 51

BARTHOLOMEW- 364

BARTLETT- 385, 399, 401, 407

BARTON- 53, 105, 126, 220, 230, 289, 318, 353, 362, 363

BARTUSCH- 121, 141, 158

BARTZ- 19, 47, 48, 131, 142, 144, 146, 158, 159, 163

BASCOMB - 71

BASEL- 155

BASEMANN-BASERMAN 121, 161, 165

BASKERVILLE- 193

BATES- 35, 420, 424

BATESON- 22

BASS- 245

BASSETT- 420

BATTERSON- 158

BAUER- 129, 139 161, 163, 171, 173, 176

BAUGHER- 379

BAUGHMAN- 392, 393, 398, 401

BAUM- 353

BAXTER- 132, 330

BAYLES- 49, 230

BAYLESS- 432

BAYSINGER- 257

BEACH- 363

BEAGHLER- 234

BEAL- 419, 428

BEAM- 352

BEAMAN- 27, 334, 337

BEAMER- 334

BEARD- 215, 275, 329, 346, 433

BEASLEY- 212, 269

BEATLEY- 420

BEATTY- 205, 242, 399

BEATY- 79

BEAVER- 90

BEBOUT- 79, 105

BECHA- 268

BECHTEL- 57, 234, 238

BECHTOLD- 54

BECK- 141, 150, 151, 173, 299 367, 368

BECKER- 426

BECKNER- 339

BECKTEL- 408

BEE?- 123

BEECH- 418

BEEGHLEY- 291

BEEGHLEY- 285, 286

BEEKS- 196, 210, 211, 238

BEEMAN- 120

BEENE- 27

BEERS- 13

BEGUELIN- 29, 55

BEHRENS- 32, 319

BEHUEL- 190

BEIGHTOL- 301

BEINE- 306, 308, 346

BEKKER- 153

BELCHER- 26, 95, 402

BELINE- 426

BELK- 245

BELL- 3, 10, 31, 38, 53, 76, 157, 193, 198, 199, 201, 206, 207, 220, 221, 222, 224, 225, 228, 233, 238, 240, 255, 277, 278, 280, 302, 325, 333, 412, 418

BELLES- 354

BELLINGER- 16, 42

BELLORNA- 367

BELSHE- 29, 36

BELT- 58

BENANDER- 355, 366

BENDER- 227

BENDLE- 122

BENEDICT- 7, 226, 426

BENELL- 127

BENHAM- 204

BENJAMIN- 233,339, 391, 393, 403, 411

BENNETT- VII, 30, 51, 81, 101, 102, 207, 234, 346, 358

BENSCHOTER- 21

BENSON- 28, 247, 351, 418, 426

BENTLEY- 426

BENTLY- 122

BENWAY- 18

BEREITER- 20

BEOUGHER- 55

BERGE- 246

BERGER- 340

BERGMAN- 371

BERMUDEZ- 80, 84

BERNE- 426

BERNHARDT- 16, 44, 417

BERNITZ- 30, 123, 125, 130, 141, 152, 153, 154, 160

BERNSTEIN- 191

BERRY- 68, 74, 222, 238,409

BERTSCHINGER-393

BERVICK- 401, 403

BESERA- 86

BESHEARS- 59

BEST- 346

BETTS- VII, 144, 158, 215, 229, 235, 237, 264, 420

BETTY- 414

BETZ- 430

BEURMANN- 110

BEUTHIEN- 202

BEVENS- 132

BEWICK- 393, 403

BEWLEY- 420

BICE- 29

BICHELMEYER- 169, 172, 173, 176

BIDINGER- 365, 376, 382

BIDWELL- 55

BIEBER- 13

BIG Fire- 90

BIG Joe- 91

BIGNER- 420

BIGSBY- 60, 384

BIGGERSTAFF- 13

BIGHAM, 36

BIGNALL- 59

BIG SNAKE- 90

BIG TREE- 89

BIHER-BILER- 123

BILLINGS- 27

BILLS- 81

BING- 313

BINGHAM- 219

BINKLEY- 235, 414

BIRCH- 417

BIRCHER- 37

BIRD- 420

BISEL- 131

BIRD- 184

BIRMINGHAM- 81, 102

BISEL- 131

BISHOP- 151, 223

BISHOFF- 121, 123, 141, 155, 158

BITTERLY- 275, 276

BIXLER- 197

BJORKLAND- 371

BLAAS- 74

BLAB- 165, 169, 173, 176

BLACK- 28, 35, 53, 58, 73, 153, 209, 212, 232, 238, 259, 277, 339, 426

BLACKBARN- 89

BLACKBURN- 123, 331, 333

BLACKHAWK- 420, 421

BLAIR- 54, 80

BLAKE- 233

BLAKELY- 70, 71, 74, 75, 77

BLAKER- 58

BLANCHARD- 420

BLANCK- 80

BLANKENSHIP- 85 363, 364

BLANN- 132

BLANTON- 5, 69, 74, 103

BLEAKLEY- 27

BLECHEL- 161, 162, 163, 164, 165, 169, 171, 173, 176, 215

BLECHL- 168, 173

BLEVINS- 417

BLIESNER- 41, 43

BLISS- 420, 428, 430

BLOCKBERGER- 41

BLOCHER- 330, 350, 351

BLOOD- 193

BLOOM- 207

BLOSSOM- 195

BLOUGH- 24, 61

BLUBAUGH- 75

BLUNT- 383, 384

BLY- 176

BOARD- 35

BOBISSON-ROBISSON 123

BODLEY- 262

BORDARS?- 240

BODIN- 31

BODWELL- 193, 238, 267, 268

BOEGEN- 81, 86

BOEHLE- 33, 49, 308, 417

BOEHRER- 85

BOEHRINGER- 374

BOEKHAUS- 131

BOERKERCHER- 6, 358

BOGGS- 242

BOHNET- 122

BOHNSACK- 131 139, 144, 157

BOICOURT- 221, 237

BOKRBACK- 153

BOLEN- 51, 182 186, 217

BOLES- 62, 319

BOLIN- 217

BOLINGER- 151

BONAR- 337,340

BOND- 49, 50, 52, 319, 323, 324, 355, 368, 418

BONE- 52

BONEBRAKE- 385, 400, 401, 407

BOOHER- 257, 302

BOONE- 7, 386

BOOSE- 6, 406, 413, 415

BOOTH- 28, 195, 200

BOOZE- 207

BORCHERS- 22

BORDERS- 86

BORER- 54, 123, 136, 168, 173

BORGEN- 34

BORLAND- 16, 47, 168, 173

BORMIGER- 408

BORN- 166,172, 173, 176

BORNWELL- 151

BORRES- 356

BOTTON- 427

BOTTS- 50, 417

BOTZ- 350
BOURAY- 226
BOURN- 24

BOURQUE- 54

BOURSAW- 409, 411

BOUTON- 343, 344

BOUYE- 377

BOWEN- 20, 36,52, 60, 84, 169, 173, 238, 354, 355, 360, 365, 376, 419

BOWER- 148, 307, 312, 313, 362, 385, 394

BOWERS- 76, 324

BOWERSOCK- 110

BOWLIN- 61

BOWMAN- 328,330, 332, 333, 386

BOWRAY- 238

BOWRING- 318

BOYD- 93, 202, 229, 238, 380, 398, 414, 431

BOYDSTON- 398

BOYLE- 22, 75

BOYLES- 10, 58, 426

BOYNGTON- 206

BOYNTON- 72

BRACKETT- 8

BRADBURY- 302

BRADEN- 32

BRADLEY- 23, 24, 34, 269, 361, 364, 432

BRADSHAW- 10, 278

BRADY- 20

BRAMMELL- 317

BRANAGAN- 161,162

BRANCH- 420, 421

BRANDEN- 351

BRANDON- 109, 349, 351

BRANDT- 319

BRANSCOMB- 420

BRANSON- 5, 194, 273, 282

BRASS- 97, 373, 374, 395, 403

BRATTON- 35

BRAUN- 143, 158, 201

BRAWLEY- 362

BRAY- 61

BRAZELTON- 396

BRAZIL- 161, 162, 187, 188, 190

BRAZZLE- 149

BREAKEY- 48

BREANAN- 426

BRECH- 272

BRECHEISEN- 29, 121, 190, 234, 242, 269, 270, 271, 272, 292, 297

BRECKELSBAUER- 76

BRECKENRIDGE, 388, 389

BREEZE- 275, 276, 316

BREITHAUPT- VII, 17, 131, 144, 269, 270, 272, 304, 316, 418

BREMER- 49

BREMNER- 418

BRENDER- 121, 122, 128, 143, 150, 154, 185

BRENNAN- 36, 114

BRENT- 359

BRENTER- 123

BRESHEARS- 58

BREUNINGER- 24

BREWER- 17, 38, 93, 94, 126, 327, 367, 398

BREWSTER- 222, 252

BRICKLEY- 87

BRIDGEMAN- 391, 401

BRIDLE- 267, 268

BRIDWELL- 221

BRIGGS- 99, 420, 426

BRIGHT- 50

BRIGHTWELL- 130

BRIKFORD- 240

BRINKLEY- 100

BRINKMEIER- 153

BRISBIN- 392

BRISTOW- 206, 237

BRITAIN- 61

BRITTAN- 93

BRITTEN- 94, 95

BRITTIN- 326

BRITTON- 43, 93, 95, 326, 327, 354, 398, 401

BRITTINGHAM- 315

BRIZENDINE- 44, 417

BROADHEAD- 420

BROAT- 13, 51

BROCK- 37

BROCKEY- 90, 431

BROCKMAN- 85

BROCKWAY- 197, 277, 278

BRODRICK- 397

BROEKER- 30, 39

BROERS- 125, 139, 159, 201, 222, 418

BROHAMMER- 6, 280, 286, 288, 290, 294, 296, 317

BROKAW- 69

BROKMANN- 378

BROMELSICK- 105

BRONSON- 91, 120 246, 420

BRONT- 76

BROOKE- 387, 398, 402

BROOKINGS- 367

BROOKINS- 359, 360

BROOKS- 54, 61, 70, 78, 100, 204, 205, 235, 238, 240, 344, 351, 396

BROPHY- 263

BROSS?- 403

BROTSMAN- 74

BROUHARD- 41, 132, 391

BROUILLARD- 426

BROWN- VII, 8, 9, 12, 23, 41, 49, 54, 56, 60, 65, 66, 78, 81, 87, 129, 130, 131, 140, 144, 193, 196, 202, 205, 206, 208, 209, 210, 211, 217, 219, 222, 226, 231, 238, 240, 242, 246, 251, 255, 257, 260, 271, 273, 274, 276, 292, 297, 299, 302, 326, 327, 335, 336, 340, 344, 353, 354, 355, 356, 362, 367, 378, 380,386,387,391, 393, 394, 398, 401, 404, 407, 413, 417, 419, 420, 421

BROWNING- 32, 377, 401, 418

BROWNE- 42

BROWNELL- 367

BROWNLEE- 100

BROYLES- 225, 232, 251, 255, 309

BRUBAKER- 33, 300, 303, 317, 330

BRUCHMILLER- 59

BRUEGGEN- 161, 171 173, 176

BRULEZ- 261

BRUMBAUGH- 280, 317

BRUMFIELD- 226

BRUNDAGE- 298, 299, 303

BRUNE- VII, 30, 36, 61, 63, 110, 116, 136, 151, 417

BRUNER- 199, 233, 237, 238

BRUNK- 321

BRYAN- 24, 47, 181, 332, 418

BRYANT- 59, 127, 131, 133, 193, 219, 238, 353, 362, 389

BRYSON- 247, 281

BU- 68

BU?ZAN?- 74

BUCHANAN- 188

BUCHEIM- 49, 53

BUCHHEIM- 6, 373, 376, 378, 380

BUCK- 21, 135, 141, 147, 149, 150, 152, 153, 349, 376, 407, 412

BUCKINGHAM- 421

BUCKLES- 217

BUCKLEY- 194, 199, 240, 282

BUCKNER- 128, 216, 222, 223

BUDKE- 418

BUECHNER- 198

BUEHLER- 57, 272, 418

BUELL- 90

BUFFALO- 91

BUFFINGTON- 356

BUFFMAN-BUFFUM 67, 71

BUFORT- 388

BUHLER- 271

BULLENE- 421

BULLER- 27

BULLOCK- 362, 367

BUNN- 20

BUNTLE- 343

BUNTON- 39

BUPPEL- 122, 123, 136

BURCHAM- 40, 205

BURCHETT- 26, 35, 55

BURD- 413

BURDEN- 421

BURGER- 335

BURGERS- 408

BURGERT- 105, 419

BURGESS- 33, 140, 157, 414, 415, 417, 418, 421

BURGNER- 326

BURGOYNE- 394

BURGTORF- 236, 238

BURHANS- 67, 192

BURK- 275,408

BURKE- 82, 100, 426

BURKET- 256

BURKETT- 259

BURKHARDT- 131,144

BURMAN- 374

BURMANN- 122

BURNAM- 81

BURNAMS- 425

BURNELL- 181,190

BURNETT- 20, 37, 91, 236, 277, 279

BURNEY- 221

BURNHAM- 87

BURNPAM- 81

BURNS- 26, 39, 51, 76, 101, 102, 125, 147, 202, 238, 355, 361, 363, 401, 426

BURRIS- 37, 87

BURROUGHS- 113, 215, 240

BURSON- 352, 370

BURT- 76,97,426

BURTCH- 47

BURTON- 53, 73, 77, 193, 224, 228, 310, 311, 426

BUSBY- 364

BUSCH- 374, 377, 379, 411

BUSH- 40, 208

BUSHEY- 51

BUSHONG- 37

BUSSE- 69, 73

BUSSELL- 17

BUTCHER- 27, 75

BUTELL- VII, 13, 83, 194, 200, 213, 260, 262, 263

BUTEL- 261, 263

BUTLER- 21, 22, 54, 82, 180, 183, 198, 221, 259, 344, 417

BUTS- 333

BUTT- 193, 264

BUTTERFIELD- 34

BUTTNER- 121, 122, 161

BUTTON- 143, 154

BUTTS- 209

BUTZ- 329

BYBEE- 413

BYERLEY- 328, 329, 333, 338

BYERLY- 274

BYERS- 417

BYFORD- 105, 188, 189

BYLER- 421

BYRD- 320

BYRNE- 130

BYSLEY- 346

BYSON- 24

-C-

CACERES- 417

CADUE- 91

CAGE- 90

CAIN- 34, 404

CAIRNS- 158

CALDER- 130

CALDWELL- 46, 123, 134, 151, 393, 426

CALHORN- 156

CALLAHAN- 9, 16, 26

CALLAN- 262, 263, 267, 268

CALLICOT- 56

CALVERT- 28, 56, 58, 417

CALVIN- 37

CAMERON- 8, 40

CAMP- 59

CAMPBELL- 13, 20, 36, 65, 68, 74, 82, 89, 105, 164, 199, 232, 237,243, 244, 245, 365

CAMPSEY- 334

CANADY- 359

CANDEE- 249

CANARY- 19, 142, 155

CANDREIA- 57

CANFIELD- 429

CANIFF- 421

CANING- 326

CANNON- 25, 51

CANSDELL- 289

CANTRELL- 193

CANTWELL- 78

CAPS- 34

CAPELS- 154

CAPEN- 12

CAPLES- 141

CARA?HJO- 80

CARBOUNEAU- 238

CARDER- 106

CARDWELL- 385, 391, 401, 403, 407

CAREN- 26

CAREY- 11, 27, 75, 238

CARGAY- 199, 336

CARIUS- 162, 163

CARLOS- 79

CARLSON- 25, 202, 336, 393, 395, 410

CARLYLE- 398

CARMAN- 40, 73

CARMEAN- 105

CARNAHAN- 232

CARNEY- 289, 310, 424

CARPENTER- 26, 76, 215, 218, 255, 256

CARR- 19, 20, 121, 123, 135, 140, 143, 153, 154, 155, 156

CARRELL- 364

CARRIKER- 235

CARROLL- 41, 421

CARRUTH- 266, 268

CARSON- 103, 256, 421

CARTER- 30, 38, 91, 134, 188, 209, 257, 278, 283, 375, 407

CARTRIGHT- 362

CARTWRIGHT- 220

CARUTHERS- 383

CARY- 226, 238

CASE- 17, 313, 336, 426

CASEY- 79, 101

CASHATT- 113

CASKEY- 233

CASTEEL- 52

CASTER- 317

CASTIELAES?- 426

CASTLE- 41, 46, 51

CATES- 299, 333

CATHERMAN- 94, 368

CATION- 19

CATLIN- 138,155, 157, 198

CATOR- 421

CATT- 426

CAVANAUGH- 81

CAVANESS- 193, 206, 238

CAVENDER- 200, 229, 284

CAVIN- 327

CAVINESS- 168, 173

CAYLOR- 198, 313, 363

CAWLEY- 85

CAYOT- 261

CAYWOOD- 401

CEARFOSS- 330

CEASE- 30

CECIL- 262

CECINES- 123

CERAL- 186

CESSNA- 220

CHALLIS- 349, 351

CHAMBERLAIN- 407

CHAMBERLIN- 265, 415

CHAMBERS- 390, 391

CHAMERLIN- 13

CHAMNEY- 55

CHANAY- 190, 269, 270, 272

CHANCE- 105, 189

CHANDLER- 244

CHANEY- 34, 242, 243

CHANNEL- 271, 272

CHANNEY-CHENEY- 238

CHAPIN- 156, 342

CHAPLIN- 141, 156

CHAPMAN- VI, 16, 61, 107, 193, 207, 265, 266, 268, 417, 421, 431

CHAPPELL- 61

CHARBONNEAU-206

CHARBONNEU- 256

CHARLES- 141, 158, 257

CHARLI- 180

CHARLTON- 22

CHASE- 180, 219, 317

CHAVEZ- 80, 83

CHEAUTEAU- 90

CHEEK- 45, 413, 419

CHENEY- 221, 227

CHENOWETH- 189, 380

CHERRY- 89, 91

CHESNEY- 395, 401

CHEULAKES- 62

CHEWNING- 35

CHIAPUSSO- 22

CHILCOTE- 359

CHILCOTT- 414

CHILDERS- 253, 254

CHILDS- 9, 50, 152, 153, 317, 321, 324, 325, 389

CHOATE- 91

CHOCKLEY- 301

CHOLLAR- 252

CHRAPPA- 86

CHRISTENSEN- 36

CHRISTENSON- 32

CHRISTIAN- 107, 130, 353, 360, 363, 371, 385, 400, 401, 402, 406, 418, 422, 425

CHRISTIANSON- 48

CHRISTIE- VII, 32, 109, 203, 230, 258, 259

CHRISTY- 105, 206, 354, 355, 367

CHROWL- 337, 339

CHROWEL- 93, 95

CHROWELL- 291

CHUBB- 197,230, 237

CHURCH- 417

CHURCHBAUGH- VII, 285, 286, 287, 288, 289, 290, 291, 312, 419

CHRYSLER- 238

CIOCHON- 83

CLAIR- 260

CLAM- 151

CLAMM- 123

CLAPHAM- 225, 238

CLARK- 6, 11, 12, 16, 47, 57, 71, 73, 90, 91, 92, 93, 94, 95, 105, 123, 134, 145, 153, 186, 188, 218, 223, 227, 230, 232, 233, 235, 245, 246, 265, 266, 267,268, 270, 315, 328, 329, 330, 331, 332, 333, 337, 341, 362, 366, 377, 385, 390, 407, 414, 421, 427

CLARKE- 17, 37, 227, 240, 267, 427

CLARRIDGE- 202

CLARY- 252, 255, 259, 300

CLAVOM?- 150

CLAWSON- VII, 35, 113

CLAXTON- 364

CLAY- 143, 157

CLAY- 143

CLAYBORN- 367

CLAYTON- 42, 75, 118, 206, 238, 265, 342, 368

CLEARY- 10

CLEMINGS- 204

CLEMONS- 233

CLEPPER- 13

CLEVELAND- 421

CLIFTON- 51, 129, 160, 319

CLINDON- 122

CLINE- 24, 29, 300, 301, 356

CLINGENPEEL, 14

CLINKINBEARD- 257

CLINT- 312

CLODFELTER- 28

CLOON- 238, 240

CLOSE- 187, 188, 189, 234

CLOUD- 76, 184

CLOUGH- VI, 6, 252, 352, 353, 355, 365, 418

CLOVER- 337

CLUCHEY- 24, 26, 418

CLYMER- 415

COAT-COATE- 69, 74, 76, 183,189

COATES-COATS- 203, 212, 413, 418

COBB- 17, 52, 58, 59, 131, 216, 273, 417

COCHRANE- 421, 422

COCHRUN- 29, 127

COFFEY- 408

COFFIN- 84, 180

COFFMAN- 40, 41, 55, 223, 238, 337, 341

COHEN- 191

COHN- 150, 191

COKER- 39, 369

COLBERT- 55

COLBURN- 27

COLDSMITH- 204, 237

COLE- 53, 104,121, 123, 147, 155, 215, 291, 331, 333, 354, 366, 392, 395, 400, 401

COLEBANK- 37

COLEMAN- 76, 77, 134, 194, 201, 281, 282

COLLETT- 75

COLLINS- 33, 61, 81, 86, 87, 100, 110, 200, 203, 255,321, 346, 401, 402, 403

COLLINSON- 419

COLLISTER- 34

COLMAN- 47, 77, 125, 172, 173, 268, 383, 384

COLT- 205, 238

COLTRANE- 181

COLVIN- 343

COLYER- 34

COMBEST- 20, 44, 139, 141, 157, 161

COMBS- 254, 266, 312, 313, 317, 359

COMER- 312, 313

COMMONS- VII

COMPTON- 275,276

COMSTOCK- 25

CONBOY- 78, 79

CONDON- 68, 73, 77

CONFER- 377, 395, 414

CONGER- 73, 139, 147, 150, 154, 183, 306, 309, 417

CONGWIO- 91

CONKEY- 25

CONLEY- 56, 343, 344

CONN- 375

CONNEL- 23

CONNELL- 386

CONNELLEY- 4

CONNELLY- 5, VII, 115

CONNER- VII, 121, 123, 135, 136, 155, 159, 165, 170, 173, 183, 367, 382, 418

CONNOLE- 409

CONRAD- 305

CONWAY- 81,344

COOK- 33, 45, 133, 182,229,233, 257, 312, 313, 402

COOKE- 10, 55, 222

COOLE- 225, 237

COON- 18

COOP- 123

COOPER- 19, 24, 36, 41, 51,54, 60, 76, 129, 143, 146, 159, 160, 219, 221, 224, 367, 432

COOSE- 25

COOVER- 421

COPELAND- 353, 361, 407, 414, 415, 421

COPENHAVER- 146, 159

COPLEY- 125

COPP- 11, 131, 143, 153, 156, 157, 158

COPPIE- 427

COPPLE- 209

CORBETT- VI, 13

CORBERT- 407

CORBIDGE- 84

CORBIN- 26, 417

CORCORAN- 81, 86, 101, 394

CORDELL- 57

CORDLEY- 115, 352

COREL- 8, 77

COREY- 50, 95

CORF- 399

CORMETER- 123

CORMONT- 260

CORNELL- 76,428

CORNELIUS- 242

CORNELL- 428

CORNFORTH- 390

CORREA- 83

CORT- 320

CORTRIGHT- 231

CORWIN- 24, 25

CORY- 38, 39, 94, 95

CORZIER- 8

COSAND- 180

COSGROVE- 78, 79

COSTIGAN- 261,263

COTT- 421

COTTINGHAM- 168, 170, 173, 176

COTTLE- 60

COTTON- 37

COUCH- 190

COULTER- 227, 385, 387, 396 421

COUNTS- 225

COURSEN- 340

COURTNEY- 58, 59

COVEY- 426

COWAN- 44, 148

COWART- 196

COWEN- 359, 360

COWGER- 14

COWGILL- 230, 232

COWLES- 34

COX- 14, 28, 31, 32, 52, 58, 99, 163, 180, 183, 196, 202, 230, 238, 374, 379, 425

COY- 36

COZAD- 198, 238

CRABB- 12, 15, 19

CRABTREE- 56

CRACHLINS- 424

CRADDOCK- 58

CRADIT- 193, 257

CRADY- 242, 329, 391, 401

CRAFTON- VII

CRAGAN- 57

CRAGOE- 201

CRAIG- 23, 25, 54, 57, 126, 201, 203, 223, 224, 232, 240, 245, 274, 277, 398

CRAIK- 320

CRAIN- 199, 232

CRALL- 18

CRAMBLIT- 258

CRAMER- 151, 222, 232, 432

CRANE- 47, 76

CRARY- 33

CRAVEN- 235, 252, 261

CRAWFORD- 17, 33, 329, 330, 331, 332, 333, 364, 394

CREAGER- 150

CREE- 6, 394, 412, 413, 415

CREEL- 288, 291, 324

CREWSE- 176

CREWS- VII, 415

CRIGER- 123

CRIM- 40

CRISS- 377, 413, 415

CRISSLER- VII

CRITCHFIELD- 201

CROB- 232

CROFT- 325

CROLL- 123, 137, 151, 152

CRONIN- 167, 173

CROSBY- 193, 206, 238, 265

CROSLY- 236

CROSS- 402

CROUSE- 62, 401

CROW- 33, 349

CROWDER- 388, 407

CROWE- 11

CROWEL- 95

CROWLE- 212, 238

CRUMET- 303

CRUMP- 124, 146, 159

CRUMPACKER- 286

CRUMPTON- 421

CRUMRINE- 33, 184

CRUSHA- 224, 238

CRUTCHFIELD- 8, 66, 67, 70

CRUZAN- 289

CRYSLER- 199, 237

CULBERTON- 24

CULVER- 335

CUMMINGS- 94,144, 203, 353, 360, 364, 368, 380, 409

CUMMINS- 45

CUNNINGHAM- 67, 73, 240, 254, 301, 367, 368, 390, 401

CURBOW- 20

CURBY- 222

CURD- 27

CURLESS- 96

CURLETT- 124

CURRAN- 409

CURRANT- 318

CURRY- 60, 341

CURTIS- 82, 147, 262, 353, 362, 423

CURTISS- 13

CUSH- 421

CUSTARD- 407,415

CUSTER- 197, 238

CUTLER- 23, 193, 194, 231, 238, 282, 427

CUTTER- 193, 247, 248, 249, 416

-D-

D----Y?- 324

DACK- 342

DAGGETT- 319

DAGGS- 199

DAHL- 13

DAIGH- 59

DAIGLE- 167, 173

DAILEY- 355, 356, 357, 367

DALLAS- 208, 240, 268

DALO- 431

DALQUEST- VI, 194

DALSING- 78

DALTON- 51, 217, 423

D'AMBRA- 41

DAMM- 375, 376

DANGE- 411

DANIEL- 364

DANIELS- 34, 40, 56, 274, 286, 290, 389, 391, 401

DANLEY- 219, 232, 236, 240

DANNER- 207

DARDIS- 167, 173, 176

DARIC- 6

DARK- 398,399

DARLING- 123, 137, 139, 152, 155, 285

DARNELL- 417

DARNOLD- 325

DART- 24

DAUB- 426

DAUGHERTY- 131, 138, 157,185,186 189, 279

DAVATZ- 28

DAVAULT- 204, 246

DAVENPORT- 17, 23, 24, 33

DAVIDS- 109

DAVIDSON- 31, 36, 234, 238, 258, 313, 338,366,389, 392, 397, 399, 401, 417, 421

DAVIES- 59, 131

DAVIS- 12, 25, 30, 33, 41, 44, 50, 51, 55, 61, 97, 98, 100, 109, 121, 123, 124, 133, 134, 143, 146, 148, 149, 150, 151, 153, 154, 159, 160, 179, 180, 183, 193, 199, 200, 219, 220, 237, 238, 241, 249, 271, 320, 325, 327, 328, 329, 333, 353, 359, 360, 363, 367, 413, 420, 426

DAVISON- 50, 85, 233, 267, 290, 366

DAVISSON- 268

DAWSON- 10, 421

DAY- 50, 185, 201, 231, 237, 238, 386, 387, 389, 390, 394, 396, 398, 399, 401

DEAL- 215

DEAMAN-DEAMER- 100 115

DEAN- 227, 241, 261, 342, 352, 353, 361, 367, 368, 390, 401, 402, 411

DEARBORN- 193, 267, 268

DEARING- 103, 268

DEASCHLET- 270

DEASY- 82

DEATHERAGE- 355

DeCAMP- 15, 418

DEAY- VII, 57, 60, 185, 186, 188, 189, 190, 213, 217, 246, 283, 286, 287, 288

DECK- 133, 151, 160, 170, 173

DECKER- 50, 51

DECKWA- 50, 270, 271, 272

DeCLASPEL- 211

DEE- 102

DEEL- 215, 229

DEEMS- 56

DEERING- 267

DeFAURE- 408

DeFORD- 336

DeFRANCE- 168, 173

DeHEK- 343

DEICHMAN- 122

DEICHMANN- 121, 122, 161

DEIHMAN- 122

DEIRHMANN- 121

DEISTER- 375, 409

DeKAT- 409

DELAHUNTY- 82, 86

DELG- 399

DELGADO- 80

DELLENBECK- 308

DEMERITT- 364

DEMING- 65, 66, 205, 345, 346

DeMINT- 131

DEMMING- 65

DEMPSEY- 199, 238

DENEWILER- 375

DENHAM- 30

DENISON- 193

DENLINGER- 33, 228

DENMAN- 62

DENNEY- 255

DENNING- 51, 418

DENNIS- 193

DENNON- 410

DeNOYER- 318

DENT- 388

DENTON- 203

DENWILER- 32

DEPPEY- 104, 148

DEPLUE- 56

DERBY- 35, 359, 367

DERRICK- VI

DESHAZER- 303

DERSHEM- 227, 254

DESIUS- 351

DESKINES- 302, 303

DESKINS- 56, 109, 302, 357, 366

DESQUE- 344

DEVAN- 421

DEVENNEY- 410

DEVINE- 426

DeVOL- 18

DeWALT- 50

DeWATTEVILLE- 53

DeWEESE- 13

DeWITT- 15, 21, 60

DEWOSK- 421

DEWS- 19

DEXTER- 263

DEY- 364

DEZIOUS- 350

DIAS- 59

DIBANER- 173

DICK- 123, 144, 216

DICKER- 45, 46

DICKEY- 363

DICKINSON- 232

DICKS- 412

DICKSON- 91, 111

DIEDRICH- 126, 127

DIEFENBACH- 114

DIETZ- 31

DIFFENDERFER- 12

DIGGS- 154

DIGNAN- 238

DILLARD- 68, 74, 156, 203

DILLON- 56, 82, 201, 235, 263, 317, 319, 321, 338

DIMICK- 31

DINGMAN- 26, 37

DINKEL- 270, 272

DINSMOOR- 421

DINSMORE- 213

DINWOODIE- 366

DIRK- 362

DISBROW- 353, 362

DISQUE- 294, 296

DISSINGER- 11, 23, 123, 134, 141, 150, 151, 154, 160, 270, 271, 272

DITMARS- 61, 63

DIX- 75

DIXON- 35, 129, 134, 216, 232, 327, 420, 421

DO---?- 333

DOAN-DOANE- 10, 347

DOBBINS- 56, 254, 266

DOCKER- 218

DOCKERY- 48

DODD- 39, 265, 421

DODDER- 345,346

DODDS- 45, 193, 197, 339

DODGE- 11, 94, 95, 105, 189, 243, 418

DODSON- 25, 365, 367, 417

DODSWORTH- 421

DODY- 53

DOERSCHLAG- 421

DOLAN- 18, 19, 101, 102

DOLISE- 157

DOLISI- 131, 142, 171, 173, 176

DOLLARHIDE- 426

DOLLINGER- 137, 148

DOMUTH- 123

DONAHOE- 426

DONAHUE- 52, 87, 409

DONALDSON- 3, 7, 385

DONAVAN- 86, 87

DON-CARLOS- 17

DONNELLY- 82, 86, 87

DONNOHUE- 87

DONOHO- 13, 16

DONOHUE- 101

DOOLEY- 399, 408

DOOLITTLE- 15, 105

DOOM- 361

DOORES- 41

DORAN- 197

DORNIN- 276

DORNON- 357

DORSEY- 123

DOTY- 224

DOUGAN- 34, 40

DOUGHERTY- 227, 238, 249

DOUGLAS- 1, 16, 59, 190, 244, 421

DOUGLAS- 8, 18

DOW- 5, 75, 194, 196, 224, 273, 281, 282

DOWELL- 289

DOWERS- 60, 211

DOWNEY- 83

DOWNING- 349, 351

DOWNS- 315, 367, 375

DOYLE- 150,343

DOYSE- 151

DRAGON- 101

DRAKE- 207, 394, 401

DRAPER- 53, 69, 115, 357, 360

DRAVIS- 378

DREW- 213, 258

DREXLER- 170, 173

DREYER- 212, 413

DRIGGS- 230

DROWN- 367

DRUM- 299

DRYDEN- 203

DUCK- 342, 368

DUDLEY- 181, 398, 421, 426

DUDNEY- 302

DUER- 421

DUFF- 273, 274

DIFFIELD- 421

DUGAN- 25, 121, 327

DUKE- 421

DULEN- 416

DULIN- 386, 389, 403

DULINSKY- 76

DULTMEIER- 85

DUMARS- 103, 275, 276

DUMBRECK- 38

DUMMER- 389, 390, 392, 394, 396, 401, 403

DUMNER- 403

DUN- 342, 368

DUNAVIN- 144

DUNBAR- 13, 335

DUNCAN- 16, 30, 69, 74, 115, 123, 278, 393

DUNCAN-con't. 397, 398, 402, 404, 407, 412, 413, 415

DUNEGAN- 163

DUNHAM- 31

DUNIGAN- 79

DUNKLE- 327

DUNKLEY- 35, 41

DUNLAP- 20, 184

DUNLAY- 224, 240

DUNMIRE- 34

DUNN- 55, 93, 94, 105, 121, 229, 246, 247, 358, 370

DUNNING- 8

DURBIN- 15, 28, 418

DURHAM- 109

DURKIN- 164

DURO- 415

DUROW- 412, 413, 414, 415

DURR- VII, 121, 126, 130, 137, 144, 147, 148, 152, 154, 155, 163

DURRANT- 27

DUTTON- 93, 95, 112

DUVALL- 265

DUVAULT- 249

DUVER- 35, 307

DWYER- 78, 84, 101

DYER- 29, 36, 83, 212, 231, 235, 251, 260, 261, 262, 263, 332, 333, 418, 426

DYRE- 76

-E-

EAGLE- VII, 415

EANDERSON- 123

EARHART- 273

EARLE- 421

EARLY- 212, 235

EASTMAN- 79

EASUM- 57

EATON- 198, 203, 277, 334, 338, 351, 418

EAVES- 90

EBERHARD- 30

EBERHARDT- 81

EBERHART- VIII, 28, 42, 81, 86, 87, 93, 272, 273, 274, 275, 276, 280, 285, 286, 288, 290, 291, 294, 296, 373, 374

EBERLY- 165, 171, 173, 299, 339, 340

EBERSOLE- 30, 412

EBINGER- 293, 295

EBRIGHT- 219, 237, 238

ECKART- 408

ECKMAN- 243, 250, 371

EDELBROCK- 59, 132, 133, 144, 146, 159

EDELHEIT- 84

EDER- 160, 162, 165, 167, 169, 172, 173, 176

EDGAR- 22

EDGE- 90

EDGERTON- 53

EDLER- 187

EDMOND- 122

EDMONDS- 23, 30, 34, 51, 245, 417, 418

EDMONDSON- 32, 60, 86

EDSON- 375

EDWARD- 420, 421

EDWARDS- 62, 66, 67, 70, 82, 99, 100, 106, 130, 132, 169, 173, 191, 200, 237, 238, 356

EGAN- 426

EGGARDS- 150

EGGERS- 186

EGGERT- 57, 63, 99, 100

EGGLESTON- 204, 238, 299

EHART- 227

EHLERS- 136, 146, 159

EHLES- 76

EHRHARDT- 216

EHRSAM- 430

EILER- 213, 278

EILTS- 252

EISELE- 31, 33, 52, 58, 125, 126, 137, 158, 417

EISER- 426

EKMAN- 371

ELAM- 34, 278, 279

ELBELT- 84

ELDER- VII, 31, 41, 192

ELDRIDGE- 75, 76, 77, 193

ELIAS- 162, 256, 310

ELLENA- 86

ELLER- 37, 278, 320

ELLERMEIER- 73

ELLERTON- 247

ELLIFRITS- 235

ELLIOTT- 19, 33, 35, 44, 183,221 234, 358, 417, 426 (ELIOT)

ELLIS- 54, 76, 203, 230, 285, 286, 288

ELLISON- 8

ELLSWORTH- 73

ELM- 306, 307, 308, 309

ELMER- 169, 173

ELNIFF- VI

ELSE- 55

ELSTON- 11, 24, 25, 26, 32, 34, 273, 280

ELVIG- 37, 84

ELWELL- 217, 246

ELY- 225, 238

EMBERS- VI, VII, 104, 114, 160, 405

EMERSON- 58

EMERY- 107, 224, 252, 255, 270, 272, 299, 407, 414

EMICK- 14, 53

EMKIN- 394

EMMONS- 84

EMORY- 215

EMRICH- 331

EMRICK- 319

ENCISO- 26

ENDACOTT- 34, 274, 275

ENDERSON- 123

ENGELKE- 407, 410, 411

ENGLE- 332, 394

ENGLEBRECHT- 130

ENGLEHAUPT- 17

ENGLEKE- 407

ENGLER- 76

ENO- 326

ENOCH- VII, 191

ENOS- 115

ENSLOW- 299

ENYART- 258

ENYEART- 215

EPPERSON- 179, 356, 396, 401

EPPLE- 121, 122, 138, 152, 161

EPPUSON- 407

ERICKSON- 15, 16, 306

ERICSON- 14
ERMEY- 228
ERNEST- 151

ERNST- 50, 62, 100, 135, 147, 148, 149

ERVIN- 123

ERWIN- 59, 60, 63, 105, 123, 125, 127, 129, 130, 151, 418

ESSEX- 391

ESSICK- 38

ESTELLE- 124, 417

ESTES- 56

ESTRADA- 167, 172, 173, 176

ESTRADO- 86, 101

ETTINGER- 231

EUBANK- 302

EUBANKS- 128, 158, 301, 302

EUDALY- 31

EVAN?- 240

EVANS- 54, 70, 77, 79, 89, 93, 218, 301, 303, 367, 385

EVENSON- 256

EVERLEY- 140, 144, 155, 160

EVERLY- 156

EVERSMEYER- VII, 316

EVERSOLE- 415

EVERSON- 356

EVILSISOR- 278

EVILSIZOR- 417

EVINGER- 187

EWART- 26

EWING- VII, 7, 57, 60, 62, 124, 133, 159, 160, 215, 219

EYER- 288, 289

EYRE- 90

-F-

FABRICIUS- 430

FACER- 415

FAERBER- 122, 161, 334

FAGER- 304

FAGERELL- 432

FAIRBANKS- 16, 32, 426

FAIRLY- 49

FAITH- 60

FALKENSTIEN- 51

FALL-LEAF- 416

FANNON- 403

FARINGER- 325

FARIS- 386

FARLEY- 29

FARMER- 84, 109, 356, 358, 359

FARNHAM- 421

FARRELL- 81, 100, 260

~~FARRIER~~- 50

FARRINGER- 256

FARRIS- 37, 413, 415

FAUCETT- 222

FAULKINER- 362

FAULKNER- 39

FAUST- 413

FAVORE- 408

FAWL- 317, 344

FAXON- 420, 421

FEAMAN- 417

FEARE- 421

FEARER- 277, 284

FEARING- 44

FEATHERSTON- 329, 333

FEGELER- 123

FEIL- 176

FELDHOFFE- 171, 176

FELDHOFER- 176

FELDWEBEL- 426

FELKER- 189

FELL- 254

FELT- 25

FELTHOFT- 171, 173

FENDT- 128, 156

FENN- 334, 421

FENSTEMAKER- 366

FENTON- 243, 247, 268

FERBER-FERBERS- 334

FERGUSON- 48, 200, 205, 209, 251, 258, 259, 354

FERRELL- 422

FERRIL- 193, 265, 369

FERRIS- 10, 317, 389, 397, 403

FESLER- 181

FESSLER- 26

FETTY- 18, 38

FILBRUN- 288

FICHER- 150, 161

FIDDLER- 89, 90

FIEGENBAUM- 137

FIEHLER- 144, 224, 226, 238, 265, 266

FIELD- 427

FIGGINS- 417

FILPEL- 324

FILLMORE- 76, 77

FINCH- 214, 223, 346

FINCHER- 21, 61

FINDLEY- 49, 321, 374, 418

FINE- 417

FINGERLE- 324

FINK- 21, 164

FINLEY- 31, 403

FINNERTY- 261

FINNEY- 68, 73, 77

FIRESTONE- 202, 339

FISCH- 122, 154

FISCHBEIN- 191

FISCHER- 121, 137, 155, 158, 229

FISH- 121, 122, 164, 245, 422

FISHBURN- 317, 318, 331, 333, 338

FISHEL- 29

FISHER- 25, 26, 42, 62, 105,

FISHER-con't. 212, 224, 227, 228, 235, 238, 240, 253, 254, 255, 303, 315, 325, 331, 333, 391, 402, 408, 417, 421, 422, 425

FISKWOOD- 153

FITCH- 76, 119, 220

FITZ- 273, 275, 276, 281

FITZGERALD- 101, 283, 382, 386
FITZPATRIC- 349

FITZPATRICK- 83 280, 356, 407, 408, 409, 417

FITZSIMMONS- 20

FIX- 376, 379, 414

FLANNERY- 417

FLEENOR- 390,391, 394, 401, 402

FLEER- 292, 293, 295, 306, 307, 308, 309

FLEMING- 418

FLESHMAN- 32, 230, 283

FLETCHER- 35, 36, 61, 73, 265, 268

FLIKE- 173, 176

FLINGER- 201

FLINT- 98

FLOOD- 426

FLORA- 198, 305, 307, 308, 309, 329, 337

FLORANCE- 11, 25

FLORO- 32

FLORY- VII, 6, 21, 34, 280 285, 286, 287, 288, 289, 290, 291, 305, 312, 316, 317, 318, 319, 320, 321

FLORY- con't. 322, 362, 433

FLOWER- 337

FOGERTY- 349, 351

FOGLESONG- 259

FOILES- 227, 237, 238

FOLEY- 74, 136

FOLKS- 322, 374

FOLLIN- 218

FOOTE- 330, 431

~~FORD~~- 27, 32, 123, 130, 150, 151, 195, 200, 235, 410, 429

FOREMAN- 32

FORMAN- 417

FORREST- 79

FORRESTER- 58

FORSEE- 28

FORSTNER- 426

FORSYTHE- 127

FORT- 414.

FORTH- 339

FORTNER- 134, 135, 153, 156, 159, 358

FORTNEY- 17, 349, 351

FORTSON- 417

FOSTER- 23, 38, 193, 216, 229, 234, 251, 257, 258, 306, 307

FOTH- 410

FOULKE- 85

FOULTZ- 411

FOUST- 62, 143, 155, 189, 418

FOWLER- 21, 209, 216, 221, 235, 370, 418, 422

FOX- 28, 39, 55, 93, 95, 169,

FOX-con't.- 173, 176, 312, 313, 355, 426, 427

FRALICK- 24, 25

FRAME- 13, 205

FRANK- 57, 76

FRANKE- 118, 119

FRANKLIN- 106

FRANZ- 32

FRAUENFELDER- 259

FRAWLEY- 76

FRAZIER- 117, 179, 357, 419

FREAR- 85

FREDERICK- 78

FREDRICH- 110

FREDRICK- 61

FREEMAN- 189, 412

FREER- 59

FREESE- 244

FREINMUTH- 27

FREMONT- 1, 103

FRENCH- 32, 53, 152, 203, 226, 238, 414, 422

FREUND- 135, 157, 158, 160

FREY- 147, 220

FRICKER- 373

FRIDEL- 305

FRIEND- 422

FRISHMAN- 191

FRITCH- 76

FRITTS- 337

FRITZ- 42, 105

FRITZEL- 14

FRITZELL- 30

FROELIGER- 25, 81, 82

FROST- 84

FROWE- 62

FROY- 193

FRUIN- 343

FRY- VII, 77, 168, 173, 193, 267, 268, 414, 415

FRYE- 14, 129, 141, 155, 190, 217, 266, 283

FUCHS- 149

FUENTES- 79, 80

FUGATE- VII

FUHS- 131

FULCHER- 52

FULGHAM- 202, 238

FULKERSON- 336, 340

FULKS- 132

FULLER- 107, 126, 133, 143, 153, 211, 265, 268, 356, 402, 429

FULTON- 268, 395

FULTZ- 50, 301

FUNDIS- 214

FUNK- 100, 101, 295, 307, 366 384, 417

FURBER- 334, 337

FURGASON- 106

FURMAN- 20, 369

FURNISH- 210

FURRIS- 148

FUSSELL- 311

-G-

GABRIEL- 185

GABRIEL- VII, 123, 129, 131, 136, 138, 145, 146, 147, 149, 150, 156, 157, 158, 159, 179, 192, 418

GADDIS- 206, 238, 302

GAGE- 412

GAINES- 6, 57, 348, 349, 350, 351

GALBREATH- 193

GALE- 298, 302

GALLAGHER- 26, 38, 81, 93, 95

GALLAHER- 220

GALLETLY- 278, 279

GALLOWAY- 15

GALLUZZI- 85

GAM- 149

GAMBER- 52

GANDER- 233, 236

GANNAWAY- 58

GANTZ- 293, 295

GARBER- VII, 317, 318, 322, 335, 418, 419

GARCIA- 80, 85, 86

GARDENHIRE- 422

GARDNER- VII, 12, 41, 121, 180, 234, 238, 287, 325, 372, 372A, 418

GAREN- 26

GARFIELD- 283

GARICH- 13, 396

GARINGER- 365, 419

GARNER- 274, 408, 409

GARNETT- 422

GARRATT- 47

GARRETT- 9, 55, 201, 385, 390, 402

GARRISON- 179

GARST- 311, 321

GARWOOD- 381

GASSWINT- 206

GASTROCK- 294, 295, 296

GATEWOOD- 124, 134, 158

GATES- 71, 76, 419, 424

GAUMER- 273, 274

GAUNA- 85

GAUSE- 121, 317

GEARHART- 337

GEARY- 99, 370

GEDKER- 123

GEELAN- 105, 408, 410, 414, 415

GEFFLER- 76

GEHM- 270

GEHRET- 305

GEIRTZ- 156

GEIS- 162

GEISS- 304

GEITZ- 271

GEMMEL- 9

GEMMELL- 15, 38

GEMS- 410

GEMUHT- 123

GENTRY- 55, 61, 76, 109, 275, 276

GEORGE- 207, 225

GEORGIA- 359

GEORGII- 280

GERGAN- 407

GERLACH- 163

GERLOCK- 408

GERMAN- 349

GERONIMO- 89

GERRARD- 313

GERSTENBERGER- 123, 126, 127, 128, 129, 132, 140, 144, 147, 157, 183

GESSNER- 231

GETGY- 122

GETKER- 121, 135, 156, 158, 161

GEVREZ- 150

GEYER- 233, 237

GHERVALIER- 102

GIBBENS- 390, 393, 396, 399, 401, 402

GIBBONS- 109, 406

GIBLER- 25, 361, 362, 365, 367, 419

GIBSON- 90, 151, 181, 212, 221, 238, 240, 304, 306, 308, 401, 402

GIEBAL- 76

GIERTZ- 143, 155, 160

GIES- 12

GIESEL- 307

GIESEY- 19, 44

GILBERT- 8, 16, 65, 253

GILE- 32

GILES- 255, 307

GILGES- 300, 301, 302, 306, 307

GILKERSON- 23

GILL- 27, 75, 81, 82, 103, 208, 212, 241, 247, 275, 281

GILLIAM- 55

GILLILAND-GILLIDLAND 29, 32, 214, 258, 265, 266, 298, 300

GILLUM-GUILON?- 406

GILMAN- 196, 210, 238, 418

GILMORE- 83, 121

GILROY- 176

GIMBLET- 95, 245, 286

GINTER- 163

GIPSON- 329, 332

GIRE- 171

GIRTZ- 160

GISH- 319

GIVENS- 56, 152 154

GLAHN- 27

GLASCOCK- 422

GLASER- 208, 270, 271, 272, 308, 332

GLASS- 10

GLASSER- 332

GLATHART- 97, 116

GLEASON- 256, 258

GLENN- 385, 389, 391, 392, 394, 395, 396, 397, 399, 401, 402, 403, 404, 413, 415, 419

GLICK- 241

GLICKMAN- 417

GLOCK- 50

GLOVER- 118, 119

GLOYD- 299

GNASE- 138, 150

GOBLE- 24

GODDARD- 424

GODFREY- 414, 419

GODMAN- 271

GODWIN- 68, 73, 74, 422

GOETHE- 87

GOETHHES- 121

GOETTE- 79

GOFF- 11, 52, 53, 105, 354, 358, 366, 417

GOGGINS- 326

GOLDEN- 57, 58

GOM- 150

GOMER- 105

GOMEZ- 78

GOOCH- 204

GOOD- 10, 30, 133, 156

GOODALL- 367

GOODGER- 93

GOODEN- 375
GOODIN- 278, 279

GOODLANDER- 425

GOODMAN- 31

GOODRICH- 254, 395, 398

GOODWAY- 127

GOODWIN- 31, 210 422, 423

GOOTKNECHT- 156

GORBUTT- 12

GORDEN- 181

GORDON- 180, 181, 184, 203, 300

GORMAN- 212

GORMLEY- 262

GORMONT- 337

GORPFY?- 87

GORRILL- 407

GORTON- VI, 203

GOSSAGE- 231

GOTTSCHALK- 164

GOTTSTEIN- 187, 188, 281

GOUGH- 34

GOURSEN- 336

GOVER- 418

GOVERNOR- 426

GOWANS- 47

GOWEN- 85

GRACE- 36

GRAEBER- 48, 418

GRAF- 134, 149

GRAGG- 36

GRAHAM- VII, 29, 37, 68, 74, 193, 199, 215, 234, 238, 249, 251, 369, 422,

GRAINER- 408

GRAMMER- 47, 57, 288, 290, 319, 418

GRANT- 8, 56, 93, 94, 95, 153, 154, 253, 256, 392

GRANTHAM- 11, 182

GRANVILLE- 284

GRAUEL- 101, 409, 410

GRAVEL- 87

GRAVES- VI, 51, 58, 314, 417

GRAVITT- 14

GRAY- 212, 307

GRAYBILL- 308

GRAYSON- 62, 425

GRAZIANO- 418

GREAVES- 73, 238

GREEN- 16, 29, 45, 46, 52, 59, 76, 80, 84, 193, 198, 225, 233, 238, 251, 260, 362, 363, 385

GREENE- 15, 31, 396

GREENIER- 185

GREENLEE- 221

GREENLEY- 149

GREENWELL- 32

GREENWOOD- 103

GREER- 45, 236, 258

GREGG- 76, 335, 339

GREGORY- 164 417

GREINER- 162, 168, 169, 170, 171, 173, 176, 177, 260, 428

GREMS- 51

GRESS- 19, 354, 373, 377, 380

GREVE- 408

GRIESA- 8

GRIFFEN- 150

GRIFFETH- 33, 36

GRIFFIN- 18, 139, 149, 151, 183, 186, 206, 261, 409

GRIFFING- 193

GRIFFIS- 206, 243, 275

GRIFFITH- VII, 19, 23, 40, 61, 92, 93, 94, 95, 193, 221, 229, 251, 253, 254, 300, 317, 320, 367, 417, 420, 422

GRIGGS- 154

GRIGS- 142

GRIGSBY- 271, 272

GRIMES- 32, 127, 140, 154, 156

GRINDAL- 397

GRINER- 39

GRISWOLD- 68, 76, 99, 422

GROB- 183

GROBINGER- 408

GROENMILLER- 335

GROLL- 123

GRONNIGER- 167, 173, 174

GROSDIDIER- 166, 167, 168, 169, 174, 177

GROSS- 34

GROSSMAN- 188

GROSSPHOFF- 351

GROUS- 149

GROVER- 8, 62, 117, 119

GROW- 127

GRUBB- 202, 216, 218, 418

GRUBER- 167, 168, 174, 343, 344

GUDD- 233

GUENTER- 27, 133, 146, 153, 156, 159, 161, 204

GUERTA- 86

GUEST- 109, 216, 422

GUFFIN- 417

GUFLEE- 185

GUFLER- 84, 161, 165, 168, 170, 174, 177

GULEIN- 101

GULLEY- 14, 15, 29

GUM- 123, 147, 149

GUMSLEY- 103

GUNN- 147, 148, 149, 428

GUNTERT- 38, 50

GUNTHER- 139, 238

GURLEY- 179, 202

GURTLER- 27

GUSTAFSON- 227, 417

GUTHRIE- 11

GUTIEREZ- 101

GUTIERREZ- 86

GUTKNECHT- 139 158

GUTSMITHL- 168, 174, 177

GUY- 90

GWIN- 66, 70, 130

HAARS- 123

HAAS- 11, 79, 85 238, 293, 294, 295, 296, 304, 305, 307, 431

HAAZ- 430

HACK- 143, 154, 292, 294, 295, 297

HACKETT- 218, 227, 238, 240

HACKER- 310

HACKLES- 147

HACKSTEIN- 309

HACKWORTH- 124

HADEL- 169, 171, 172, 174, 177

HADEN- 358, 362

HADL- 11,16,21,30, 31, 32, 44, 49, 58, 83, 127, 163, 167, 168, 174, 177, 201, 261, 319, 417

HADLE- 163, 168, 171, 172, 174

HADLEY- 78, 93, 207, 224

HAELSIG- 123, 131, 133, 140, 149, 152, 153, 154, 157

HAFER- 390, 401, 407

HAFFNER- 307

HAGENBUCH- 27, 143, 153

HAGENBUSH- 141

HAGERMAN- VII, 241, 242, 245, 246, 249, 283

HAGLE- 94, 95

HAGUE- 103, 236

HAHN- 13, 238

HAIATT- 349

HAIER- 122

HAIGH- 196, 227

HAIL- 78

HAILEY- 18

HAINES- 18, 402

HAIR- 218

HALBERT- 327, 368, 390, 401

HALBERTS- 311

HALDERMAN- 23, 76, 353, 361, 385

HALE- 26, 309, 400, 422

HALEY- 384

HALL- 19, 22, 28, 34, 36, 42, 57, 61, 68, 73, 74, 91, 126, 130, 148, 225, 229, 231, 232, 233, 240, 266, 298, 303, 374, 380, 413, 422

HALLENBECK- 12, 31, 418

HALLER- 417

HALLETT- 412

HALLIDAY- 255

HALLMARK- 363, 364, 365, 366

HALRESS- 340

HAM- 190

HAMILL- 11, 12, 16, 220

HAMILTON- 51, 123, 151, 152, 184, 213, 293, 294, 296, 303, 425, 426

HAMMER- 129, 130, 143, 146, 154, 159, 160, 418

HAMMERT- 123, 136, 152

HAMMIG- 11, 13, 138

HAMMILL- 311

HAMMING- 158,418

HAMMON- 403

HAMMOND- 210, 231, 318, 375

HAMPSHIRE- 395, 400

HAMPTON- 417

HAN- 151

HANBER- 177

HANCHIN- 238

HANCOCK- 108

HAND- 90, 132, 222, 238

HANDKE- 132

HANER?-336

HANERN- 277

HANES- 253, 256

HANEY- 144, 268

HANKINS- 199

HANKS- 227

HANLEY- 170,174

HANNA- 155, 253

HANNENO- 91

HANNOL- 151

HANSEL- 318

HANSELL- 29

HANSELMAN- 384

HANSEN- 50, 245, 250, 278

HANSON- 81, 91, 133, 398

HARBISON- 27

HARBOLDT- 121

HARBOR- 249

HARBOUR- 212, 246, 315

HARDES- 162

HARDIN- 124, 228

HARDING- 347, 348, 349, 350, 351, 398

HARDTARFER- 301, 306, 324, 344

HARDY- 222

HARFORD- 196

HARGADINE- 125

HARGETT- 224, 419

HARGOUS- 194

HARGRAVE- 126

HARGUS- 282

HARLAN- 357

HARLOW- 68

HARMAN-HARMON- VII, 22, 23, 25, 75, 78, 81, 92, 93, 94, 95, 111, 123, 159, 231, 291, 393, 430

HARNAR- 12

HARNEL- 151, 153

HARNER- 12

HAROLD- 426

HARPER- 34, 36, 44, 210, 235, 256, 407

HARPSTER- 211, 223, 238

HARRELL- 14, 17, 51, 353, 354, 358, 363, 365, 366, 367, 368

HARRINGTON- 261, 313, 402

HARRIS- 11, 25, 28, 29, 33, 36, 41, 46, 50, 52, 54, 104, 121, 123, 124, 126, 127, 129, 134, 136,

HARRIS-con't.- 150, 151, 152, 158, 159, 160, 180, 181, 193, 204, 248, 252, 253, 308, 357, 396, 397, 399, 402, 404, 418, 419

HARRISON- 109, 131, 209, 227, 232, 238, 417, 424, 426

HARROD- 13

HARSHBARGER- 336, 338

HARSHBERGER- 399

HARSHMAN- 328

HART- 163, 252, 398, 403

HARTARFER- 301

HARTE- 39

HARTFORD- 207, 220, 238

HARTIG- 121, 122, 145, 161, 162, 164, 165, 171, 174, 177

HARTING- 385

HARTLEY- 39, 218, 348, 349

HARTMAN- 22, 36, 204, 267, 268, 319, 336, 376, 379, 413, 422

HARTPENCE- 235

HARTUP- 394, 401, 402

HARTWELL- 209

HARTWICK- 167, 174

HARVEY- 103, 123, 124, 133, 134, 135, 152, 154, 156, 159, 233, 242, 243, 249

HARWOOD- 25, 148, 149

HARZUKER- 159

HASE- 317, 319, 343, 344

HASELTINE- 422

HASKELL- 88

HASKIN- 349

HASKINS- 353, 360

HASS-HAAS- 87, 431

HASTIE- VII, 7, 70, 97, 99, 102, 103, 112, 116, 264, 273, 274, 275, 278, 281, 285, 292, 315, 322, 328, 353, 371, 381, 388, 404, 411, 415

HASTINGS- 23

HATCH- 110, 148, 174, 177, 426

HATCHELL- 14

HATCHER- 36, 49, 133, 358

HATFIELD- 305, 403

HATHAWAY- 37, 426

HATHWAY- 48, 399

HATTAN- 106

HATTEN- 137

HATTER- 233, 254

HAUBER- 81

HAUBOLD- 130

HAUCHIN?- 238

HAUN- 267, 268

HAUPT- 202

HAUS- 238, 303

HAUSER- 408

HAUSMAN- 28, 131, 270, 272

HAUSSENER- 15

HAVENS- 257

HAVERTY- 8, 28

HAW- 109

HAWES- 198, 238

HAWKINS- 99, 419

HAWORTH- 88

HAY- 69, 71, 74, 214, 224, 234, 238, 252, 301, 335, 427

HAYDELL- 80

HAYDEN- 21, 26, 41, 54, 257, 357, 367, 417

HAYES- 86, 91, 227, 426

HAYNES- 57, 135, 147

HAYS- 14, 51, 193, 231, 238, 264, 277, 278, 301, 427

HAZARD- 48

HAZELET- 34

HAZELTINE- 361, 427

HAZELWOOD- 261

HAZLETT- 20, 22

HAZZARD- 355

HEAD- 168, 174

HEADLEY- 13

HEALSIG- 150, 151, 158

HEALY- 385

HEASTAN-HEASTON- 302

HEATON- 202, 228, 237, 298

HEBERLING- 350, 351

HECK- VII, 59, 60, 63, 225, 238, 283

HECKMAN- 195, 229, 317, 339

HECOX- 348, 349, 351

HEDGEMAN- 421

HEDLEY- 278

HEDRICK- 41

HEFFNER- 304, 307, 308

HEFNER- 359

HEGAN- 426

HEGECOCK- 168, 174, 177

HEGEMAN- 28, 30, 186

HEIL- 373, 377,

HEIM- 305, 306, 307

HEIMAN- 86

HEIMANN- 121

HEINCKE- 122

HEINE- 139, 148, 342, 343, 353, 360, 367, 368

HEINEN- 306, 307, 412, 419

HEINRICH- 44, 243

HEINRICKS- 123, 137, 151, 152, 158

HEINZICKER?- 146

HEISE- 354, 397, 398

HEISEY- 400

HEITZMAN- 130, 137, 144, 272

HELFRICH- 19

HELLSTROM- VII, 33, 36, 354, 371, 380

HELM- 21, 190, 270, 272

HELME- 227

HELSTROM- 353, 354, 371

HEMINGWAY- 247

HEMMING- 213, 229

HEMPHILL- VII, VIII, 14, 39, 255, 273, 274, 276, 285, 291

HENDERSON- 10, 19,

HENDERSON-con't- 25, 53, 125, 138, 144, 203, 268, 355

HENDRICKS- 26, 85, 378

HENDRICKSON- 414

HENDRIX- 76, 413, 422, 423

HENDRY- 93

HENERY- 115

HENGST- 104

HENLEY- 145,183

HENNESSEY- 309, 390, 391, 392, 393

HENON- 253, 261

HENRIE- 280

HENRION- 52

HENRY- VII, 79, 115, 209, 238, 390, 401, 403, 406, 407, 408, 412, 415, 417, 419, 426

HENSEN- 401, 402

HENSHAW- 143, 153

HENSON- 56

HEPNER- 19, 236, 308, 309, 333, 336, 399, 418

HERB- 152

HERBOLD- 122

HERCHA- 418

HERLING- 121, 161

HERMANDEY- 86

HERMESCH- 85

HERMRECK- 164

HERN- 122

HERNAL- 159

HERNANDEZ- 80, 86, 101

HERNEL- 148

HERNING- 273, 274

HERNRICKS- 151

HERR- 288, 291, 400

HERREN- 20, 27, 36

HERRICK- 377, 422

HERRING- 325

HERRINGTON- 402

HERROLD- 123

HERRON- 408

HERSCHELL- 363, 364, 366, 377

HERTZLER- 291

HERTZOG- 298, 320

HERZ- 161, 162, 165, 174, 178

HERZFELD- 191

HESS- 6, 30, 58, 62, 228, 360

HETRICK- 398, 401

HEWINS?- 423

HEY- 177, 195, 229, 270, 272

HEYL- 299, 324, 327

HIATT- 347, 349, 351

HIBBS- 73

HICKOX- 396

HICKS- 143, 152 180, 337, 416, 418

HICOX- 411

HIDDLESTON- 23, 46

HIEBERT- 381

HIGBIE- 213, 220, 235

HIGGINBOTHAM- 26

HIGGINBOTTOM- 31

HIGGINS- 17, 49, 216, 240

HIGUCHI- 419, 75

HILBERT- 378

HILDEBRAND- 15, 56

HILDENBRAND- 373, 374, 379, 419

HILES- 350, 351

HILFORD- 23

HILKEY- 24, 238, 317

HILL- VII, 6, 26, 46, 52, 62, 82, 84, 121, 129, 141, 153, 156, 159, 179, 180, 182, 183, 212, 236, 238, 249, 261, 355, 356, 357, 359, 365, 366, 367, 385, 390, 396, 397, 398, 399, 403, 417, 418

HILLEBERT- 242

HILLIGOSS- 414

HILLS- 34, 252

HIMOE- 428

HINCKLEY- 46

HINDMAN- 96, 97, 200, 214, 232, 238, 313, 422

HINER- 253

HINES- 294, 296, 337

HINMAN- 422

HINSEY- 156

HINSHAW- 51, 58

HIRD- 28, 34, 36, 49, 57, 252, 255, 256, 299

HIRST- 28

HIRT- 290

HISLOP- 200, 237

HITCHCOCK- 8, 93, 94, 95, 224, 230, 313

HITTEL- 141, 150, 155

HITTELL- 121, 123, 141, 150, 152

HIVELY- 227

HIXON- 19

HLADIK- 13

HOAD- 390, 392, 401, 402

HOAG- 155, 179

HOAGE- 390

HOAGLAND- VI

HOAR- 39,

HOBBS- 123, 140, 146, 147, 148, 149, 151, 152, 158, 159, 231, 236, 238, 320, 353, 411

HOBDAY- 251

HOBSON- 37, 258, 298, 299

HOCK- 294, 296

HOCKETT- 180, 181, 211, 238, 240

HOCKMILLER- 408

HOCKSTEIN- 309

HOGAN- 344

HODGDEN- 317

HODGE- 54, 58, 417

HODGES- 61, 62, 63, 128, 142, 144, 265, 266, 318, 321

HODGSON- 61

HODSON- 19, 32, 318

HOEDL- 174, 177

HOELLMILLER- 174, 177

HOESCH- 156

HOFER- 403

HOFFECKER- 20

HOFFER- 95

HOFFINE- 54

HOFFMAN- 12, 20, 42, 51, 275, 308

HOFFSOMMER- 373

HOFMANN- 249

HOGAN- 344

HOGG- 11, 16, 134, 396, 400, 401, 406

HOGLAND- 221

HOGUE- 238, 390, 401

HOLBECK- 38

HOLBERT- 403

HOLBERTS- 311

HOLCOM- 60, 61, 94, 95, 275, 276

HOLCOMB- 67

HOLDEN- 182

HOLDER- 354

HOLDERMAN- VII

HOLLADAY- 288, 392, 419

HOLLAN- 171

HOLLAND- 82, 101, 174, 177

HOLLANDER- 70

HOLLAWAY- 93

HOLLIDAY- 222

HOLLENBECK- 12

HOLLER- 337

HOLLEY- 377, 394

HOLLIDAY- 40, 222, 228, 238

HOLLINGBERRY- 429

HOLLINGBERY- 105

HOLLINGSWORTH- 14, 56, 361, 364

HOLLON- 299, 303

HOLLOWAY- 8, 14,

HOLLOWAY- con't. 40, 48, 83, 93, 94, 95, 96, 258, 259, 298, 299, 362, 366, 398

HOLLOWELL- 183

HOLM- 368

HOLMAN- 395, 400

HOLMES- 13, 76, 90, 106, 131, 140, 199, 205, 213, 238, 299, 338

HOLOM- 371

HOLSBERG- 255

HOLTZCLAW- 58, 417

HOLTZLANDER- 67, 74

HOLZIE- 321

HOLZMAN- 422

HONEA- 391

HOOD- 358, 367, 393, 401, 402

HOOK- 21, 94, 95, 358

HOOKS- 238

HOOPE(I)NGARNER- 229, 237

HOOPES- 52, 268, 304, 337

HOOTS- 394

HOOVER- VII, 38, 44, 57, 212, 219, 226, 237, 317, 318, 320, 321, 322, 326, 327, 368, 407

HOPE- 21, 258, 391, 401, 402, 407

HOPFER- 47

HOPKINS- 44

HOPPENAN(U)- 122

HOPPER- 167, 174, 177, 267

HOPPES- 128, 157

HOPS- 149, 150

HOPSON- 174, 418

HOREL- 302

HORN- 221, 237, 238, 425

HORNBAKER- 405

HORNBERGER- 15, 293, 295, 304

HORNE- 422

HORNER- 180

HORNOR- 182

HORNSBY- 421, 422

HORR- 14, 335

HORRELL- 298, 299, 301, 302

HORST- 324

HORTON- 41, 415, 422, 427

HOSCH- 137

HOSENER- 403

HOSFORD- 126

HOSKINS- 167, 174

HOSKINSON- 33, 36, 105, 207, 243, 244, 248, 250, 262

HOSS- 230

HOTCHKISS- 256, 259

HOTON- 193

HOUCHIN- 205, 237

HOUGH- 180, 417

HOUGHTON- 422

HOUGLAND- 36, 203, 204

HOUK, 28, 57, 59, 63, 167, 172, 174, 364, 366, 373, 374, 375, 377, 378, 379, 411

HOUSE- 38, 46, 54, 417

HOUSER- 89

HOUSH- 248

HOUSWORTH-HOUSEWORTH- 417, 208

HOUT- VI, 353, 361, 362, 363, 366

HOVERSTOCK- 27

HOWARD- VII, 3, 8, 20, 34, 50, 53, 55, 128, 195, 220, 227, 238, 247, 248, 254, 357, 363, 388, 399, 417, 418

HOWE- 58, 61, 363, 364

HOWELL(S)- 90 92, 93, 94, 95, 184, 252, 253, 356, 365, 419, 422

HOWLAND- 16, 273, 417

HOWSER- 11

HOWZER- 339

HOYT- 5, 75

HOWERTON- 132

HUBBARD- 16, 32, 184, 317, 319, 342

HUBBEL- 43

HUDDLESTON- 66, 70, 347

HUDGINGS- 125

HUDSON- 13, 199, 251, 418

HUELSBERGEN- 428

HUER? 169, 174

HUERTA- 79, 86

HUEY- 38, 391, 393, 401, 402

HUFF- 211, 233, 367

HUFFMAN- 342

HUFFORD- 299

HUFMANN- 160

HUGGINS- 313

HUGHES- VII, 8, 20, 54, 109, 208, 213, 215, 216, 227, 234, 237, 238, 353, 381 383, 414, 422

HUGHEY- 59, 332

HUGHS- 228, 238, 278

HUGNOT- 260

HULCE- 321, 342, 355, 356, 359, 361, 368

HULL- 103, 201, 223, 227, 230, 418

HUMBERT- 207, 401, 402

HUME- 378, 428

HUMPHREY- 25, 58, 193, 222, 358, 359, 360, 363, 367, 417

HUNSBERGER- 83

HUNSINGER- VII, 50, 82, 86, 417, 418

HUNSIKER- 333

HUNT- 197, 198, 221, 426

HUNTER- 11, 38, 49, 142, 158, 221, 429

HUNTINGTON- 167, 174, 209

HUNTSINGER- 154, 155

HUNTZINGER- 187

HUNZICKER- 28, 29, 136, 137, 142, 153, 158

HUNZIKER- 331

HURD-421

HURLBURT- 59

HURLEY- 57, 433,

HURRELBRINK- 292, 296

HURSELL- 23

HURT- 227

HURTZLER- 95

HUSON- 422

HUSS - 16

HUSTED- 14

HUSTEN- 48

HUSTON- 336, 338, 345,346

HUTCHENS- 304

HUTCHES- 242

HUTCHESON- 313, 359

HUTCHINS- 232, 233, 237, 238

HUTCHINSON- 53, 56, 69, 117, 203, 219, 234, 401, 402, 422

HUTCHISON- 55, 363

HUTTON- VII, 9, 35, 42

HYATT- 51, 398

HYBSKMANN- 40

HYDE- 238

HYLAND- 80, 262, 263, 349, 351

HYMER- 15

HYRE- 13, 45, 57, 418

-I-

ICE- 78, 214, 354, 356, 357, 366, 368, 379, 380, 382, 409

ICKE- 227

IDE- 380

IKENBERGER- 6

IKENBERRY- 6, 335, 336, 337, 338, 339

ILES- 290

ILIFF- 27, 193, 241, 247, 386, 389, 397, 401

INCE- 61

INENCHAN- 147

INGALLS- 27, 91

INGELS- 38, 105

INGERSOLL, 384

INGHAM- 402

INGLE- 298,299, 300, 301, 303, 320, 333, 339,419

INGRAM- 16

INLOES- 377

IOERGER- 37

IRONSIDES- 147

IRVIN- 8, 103, 152

IRWIN- 44,103, 155, 160, 199

ISAACS- 48

ISERN- 26

ISLE- 150

ISMAN- 87

IVES- 218

IWIG- 308

-J-

JACK- 362, 367

JACKSON- 16, 23, 29, 31, 37, 38, 41, 47, 106, 124, 147, 201, 268, 350, 351, 362, 364, 366, 386, 394, 399, 401

JACOBS- 85, 327, 351

JACOBSON- 62

JACOT- 193, 252

JACQMAIN- 35

JACQUOT- 261

JAEDICKE-JADICKE- 47, 429

JAEGER- 343

JAHNS- 18

JAIMES- 56

JAIMEZ- 84, 85

JAKOBS- 428

JAMES- 29, 30, 34, 85, 134, 152, 244, 310, 410

JAMESON- 42, 244, 245, 247, 266, 272

JAMISON- VII, 270, 292, 295

JANEWAY- 31

JANSEN- VII

JARAMILLO- 85

JARBOE- 313, 322

JARDON- VII, 221, 222, 260, 261, 262

JAY- 193

JEFFERSON- 209, 238

JEFFERY- 124, 183

JEFFREY- 124, 183

JEFFRIES- 26

JEHLE- 293, 294, 295, 297

JELLA- 37

JELLISON- 31, 49

JENKINS- 107, 108, 268, 349, 351, 421

JENNINGS- 78, 82, 83, 87, 102, 132, 157, 391, 401

JENNISONS- 421

JENSEN- 40

JEROME- 35

JESSEE- 308, 370, 422, 433

JESSET- 149

JESTER- 13

JETER- 337

JETMORE- 38

JEWELL- 422

JEWETT- 83

JILLSON- 233

JIMENEZ- 80

JINKENS- 351

JOHANNES- 161

JOHANNING- VII, 16, 56, 255, 292, 293, 294, 295, 296, 297, 419

JOHANSEN- 13

JOHANSON- 348

JOHNES- 150

JOHNS- 62, 93, 95, 267, 268

JOHNSON- VII, 9, 10, 11, 13, 14, 15, 16, 21, 27, 28, 32, 33, 36, 38, 40, 47, 53, 61, 76, 105, 109, 122, 123, 125, 134, 135, 148, 150, 157, 187, 189, 193, 203, 204, 211, 213, 214, 215, 216, 217, 221, 224, 225, 226, 227, 228, 229, 232, 236, 237, 238, 241, 243, 244, 260, 268, 269, 271, 272, 278, 282, 317, 318, 319, 320, 321, 324, 325, 328, 349, 354, 356, 358, 359, 365, 366, 367, 368, 370, 371, 392, 395, 396, 401, 402, 406, 417, 418, 421, 422, 426

JOHNSTON- 7, 24, 51, 199, 201, 202

JOHSON- 149

JOLLY- 426

JONES- 10, 15, 18, 31, 34, 41, 45, 56, 57, 59, 68, 70, 71, 73, 74, 77, 92, 93, 94, 95, 104, 126, 184, 193, 224, 228, 235, 238, 242, 245, 246, 247, 249, 252, 265, 266, 285, 286, 287, 311, 328, 331, 333, 351, 356, 359,

JONES-con't.- 366, 368, 372A, 385, 386, 396, 402, 417, 422, 426

JORDAN- 402

JORDON- 238, 240

JOSSELYN- 13

JOY- 184, 186, 187, 190

JOYCE- 198, 238

JULIAN- 15

JUN- 417

JUNG- 46, 293

JUNKINS- 9, 62, 193, 198, 265, 266

JURGENS- 320

-K-

KAEGGI- 171, 174, 177

KAEGI- 127, 129, 137, 144, 148, 149, 157, 160

KAHAO- 80

KAHLE- 413

KAISER- 127, 142, 144, 157, 359

KAKA-KERPAS- 156

KALB- 187, 202, 207, 209, 215, 222, 226, 239

KAMPSCHRODER- 378

KAMPSCHROEDER- 49, 53, 56, 353, 356, 362, 363, 365,

KAMPSCHROEDER- 49, 53, 56, 353, 356, 362, 363,365, 366, 374, 378

KANE- 85

KANNENBERG- 270, 272, 294, 296

KANZIG- 126, 128, 136, 151, 152, 159, 186, 188

KAPFER- 16

KAPELLE- VII

KAPPELMAN- 13, 25

KARGI- 129

KARNES- 9,11,185, 186, 287

KARNOWSKI- 408

KASBERGER- 167, 168, 170, 172, 174, 177

KASKY- 340

KASSABAUM- 367

KASSON- 52

KATHERMAN- 45, 95, 320

KATZ- 177

KATZENSTEIN- 191

KATZFEY- 164, 167, 174, 177

KAUB- 273, 313

KAY- 17, 46, 204

KECK- 422

KEEFE- 76, 78,83

KEEFOVER- 366

KEELAN- 102

KEELER- 54, 306

KEELING- 238

KEENE- 57

KEENY- 325

KEETAR- 68, 73, 426

KEEZEL- 400

KEIFER- 208

KEIM- 317, 338, 340

KEISER-KAISER 168, 174

KELCHER- 87

KELEHER- 83

KELLER- 102, 317, 418

KELLERMAN- 161, 162, 168, 171,

KELLERMAN-con't.- 174, 177, 298, 302

KELLEY- VII, 15, 137, 147, 148, 243, 264, 276, 315, 357

KELLOGG- 56, 213, 414

KELLUM- 126, 399

KELLY- 167, 174, 177, 315, 327

KELSALL- 32

KELSO- 342

KELTCHER- 49

KEMBERLING- VI 13, 126

KEMP- 356

KENDALL- 60, 132, 141, 158, 182, 226, 310

KENNADY- 244

KENNARD- 202

KENNEDY- VII, 8, 24, 37, 41, 53, 79, 83, 96, 97, 103, 104, 113, 114, 169, 174, 177, 197, 198, 207, 228, 239, 273, 277, 278, 354, 355, 365, 368, 418, 422, 425

KENNEY- 70

KENNISON- 33

KENNY- 320

KENT- 203

KENYON- 425

KEOHANE- 200, 235

KEPHART- 385

KEPLINGER- 216

KEPPLE- 213, 218

KERG- 121

KERMOADE- 52

KERNS- 193, 202, 211, 228, 239, 253. 267, 268, 399

KERR- 16, 133

KERSEY- 183, 228

KERSHNER- 230

KERSTING- 374

KESLER- 94, 287, 324

KESLOR- 95

KESTING- 403, 431

KETCHUM- 55, 417

KETELS- 48

KETRING- 54

KEUSTER- 411

KEY- 239

KEYS- 25

KIBBEE- 399

KIBBEY- 169

KIDD- 134

KIDDER- 193, 211, 220, 221, 238

KIDWELL- VI

KIEFFER- 30

KILCOINE- 171, 174, 177

KILGORE- 15

KILLAM- 68, 74, 422, 424

KILLIAM422

KILLIAM- 426

KILLUM- 97

KILWORSH- 75, 77

KIMBALL- 76, 90

KIMBROUGH- 48, 130

KIMMANS- 359

KINDRED- 132, 140, 145, 157

KING- 12, 33, 35, 54, 56, 90, 96, 124,

KING-con't.- 146, 147, 152, 153, 159, 216, 220, 226,229,235, 239, 240, 242, 245, 250, 300, 321, 356, 369, 405, 414

KINGERY- 319, 321

KINNETT- 23

KINNEY- 50, 68, 73, 77, 84, 426

KINNISON- 188, 189

KINSEY- 142

KINZER- 228, 238

KINZIE- 317, 321, 336

KIPLING-KIPPLING- 294, 295

KIPP- 83

KIRBY- 17, 217, 238, 418

KIRCHNER- 299, 307, 308

KIRK- 26, 177, 415

KIRKER- 205

KIRKMAN- 353, 366

KIRKPATRIC- 77

KIRKPATRICK- 210, 324, 364

KIRLIN- 45

KIRLKING- 149

KISER- 12, 30, 246, 357, 360, 366, 367

KISNER- 53

KITE- 20

KIZER- 360

KLAAS- 81

KLAPHAUS- 294, 296

KLARES- 76

KLARK- 123

KLAUS- 76, 387, 391, 405, 408, 410

KLEIN- 123, 142, 151, 154, 167, 174, 177, 187, 271

KLETTLER- 76

KLINE- 203

KLING- 291, 312, 313, 314

KLOCK- 55

KLOOZ- 35, 45

KLOPFENSTEIN- 183, 184

KNAABE- VII, 113

KNABE- 131, 179, 272

KNAKE- 127

KNAPP- 14

KNAUSS- 230

KNBICEK- 177

KNEEDLER- 205

KNEISER- 153

KNIGHT- 12, 205, 249, 336, 357

KNOTT- 179

KNOTTS- 84

KNOWLES- 321

KNOX- VI, VII, 209, 214, 215, 238, 239, 414

KNUDLER- 238

KNUEHL- 81

KOB- 423

KOCH- 50, 78, 130, 131, 132, 139, 149, 150, 170, 174, 177

KOEHLER- 57, 78, 129, 131, 150, 160, 364, 378, 408, 409

KOELBING- 143, 157

KOERNER- 49, 416

KOHLER- 24, 121, 127, 135, 141, 144, 182

KOHN- 122

KOLACNY- 206

KOLARS- 23

KOLBRENNER- 304

KOLER- 408

KOLLMORGEN- 75

KOLTERMAN- 11

KOOFER- 141, 154, 156

KOON(S)- 278, 279

KORMECK- 122

KORMEK- 122

KORNBRUST- 26

KOSS- 170, 174, 177

KOSTENBADER- 8

KOWING- 59

KRAFT- 33, 374, 376

KRAMER- 190, 237, 238, 270, 272, 423

KRAUS- 129, 133, 140, 148, 152, 153, 156, 158, 177

KRAUSE- 123, 135, 156

KRAUSS- 136

KRAYBILL- 143

KREIDER- 393, 401

KREIGH-BAUM- 235

KREIPE- 407, 410, 411

KRE(I)TSINGER- 54, 234, 238, 277, 283

KRICHE- 85

KRIEGE- 428

KRING- 285, 300, 301, 303

KRISCHE- 86

KROPF- 374

KRUG- 198

KRULL- 13

KRUM- 42, 46

KUESTER- 410

KUGLMEIER- 163

KUHLS- 161

KUHN- 215, 417

KUHNS- 187

KUNCE- 58

KUNKEL- 12, 130, 403

KUNKLE- 394

KUNKLER- 376

KUPPER- 409

KURATA- 74

KURSCH- 423

KURTZ- 30, 130, 139, 142, 150, 155, 156, 158, 184

KYLE- 197

-L-

LaBRANT- 233

LACEY- 431

LACKEY- 206

LACOCK- 400, 401

LaCROSS- 78

LADD- 107

LaDUKE- VII, 25, 365

LADY- 32

LAEPPLE- 136, 152, 154

LaFORCE- 90

La FROMBOSIE- 90

LaHAY- 356, 369, 423

LAHR-LAEHR- 429

LaHUE- 390 391, 401, 402

LAING- 418

LAIR- 219

LAIRD- 344, 372, 382

LAKE- 224, 344

LALE- 33

LAMB- 24, 203, 363

LAMBERT- 76

LAMBORN- 143, 154, 155

LAMON- 75

LAMPMAN- 219

LAMPSON- 179, 181

LAND- 49

LANDCASTER- 179, 413

LANDERS- 35

LANDES- 93, 95

LANDINGHAM(?) 239

LANDON- 125, 127, 144, 193, 241, 244

LANDWERLEN- 244

LANE- 32, 107, 108, 251, 254, 375, 385, 407, 421, 422, 423, 426

LANG- 304

LANGE- 42, 213, 241

LANGLEY- 32, 36, 189

LANGRELL- 417

LANGSTON- 8, 144

LANGWERLEN- 430

LANNING- 213

LANNUM- 423

LANTERWASSER- 423

LAPHAM- 281

LAPTAD- 48

LARKAM- 227,236

LARNETT- 320

LARRABEE- 196

LARSEN- 28

LaRUE- 365

LASH- 109

LASSEN- 319, 364

LASSWELL- 377, 394, 397, 400

LATHAN- 239

LATHROM- 47

LATOUCH- 406

LAUBER- 130

LAUBHAN- 413

LAUER- 260

LAUGHLIN- 22, 55, 129, 130, 131, 133, 146, 159, 160, 241, 242, 288, 301, 418

LAURENT- 260

LAUSHMAN- 85

LAUVER- 337

LAUZET- 28

LAVECH- 122

LAVELL-LAVELLE- 82, 102

LAVERY- 36, 322

LAVIER- 91

LAVIN- 410

LAVINS- 407

LAVO- 122, 124, 138, 146, 155, 159

LAWLER- 233

LAWLESS- 11

LAWRENCE- 51, 79, 193, 252, 260, 301, 385, 396, 401, 406

LAWRENZ- 270, 271, 272

LAWRIE- 76

LAWS- 315, 358

LAWSON- 35, 49, 58, 62, 130, 160, 245, 273, 286, 327, 328, 349, 351, 388, 407

LAWTER- 426

LAY- 59

LAYECH- 122

LAYTON- 94, 95

LAZZARINO- 111

LEACH- 20, 234

LEAKE- 142

LEAMAN- 56

LEAME(LEARNER)- 403

LEAMER- 126, 385, 395, 398, 401, 402, 403, 407

LEARNER- 403

LEAVENWORTH- 68

LEAVITT- 25, 26, 55

LeBRANT- 239

LeCLAIR- 91

LECOMPTE- 385

L'ECUYER- 61

LEDDY- 423

LEDERER- 298, 299, 301

LEDWITH- 73

LEE- 21, 22, 34, 79, 87, 100, 105, 124, 134, 146, 152, 159, 172, 174, 275, 388, 400, 401, 403, 431

LEEK- 236

LEESE- 246

LeFEVER- 232

LEFFERD- 28

LEFOLZ- 145

LEFMANN- 127, 129, 132, 142, 156, 158, 159, 160

LEGATE- 423

LEGER- 165

LeHEW- 224, 239

LEHMAN- 18

LEHMANN- 395

LEIB- 191

LEIBENGOOD- 34, 52

LEIGH- 94, 95

LEIGHNOR- 254

LEITNAKER- 204, 216

LeMASTER- 218

LEMBERGER- 344

LEMON- 58, 62, 417

LENAHAN- 79, 174, 177, 418

LeNOIR- 45

LENTWILER- 149

LENTZ- 136, 138, 152, 153, 157, 236

LENZEN- 75

LEONARD- VII, 55, 76, 112, 234, 254, 259

LEONHARD- 18, 102, 128, 152, 160

LEONHART- 21, 55

LEOTERLE(LEODERLIE)- 121

LEPPER- 135

LESCH- 78, 86

LESCHER- 53, 58

LESLIE- 398

LESSENDEN- 37

LEUF- 305

LEUIS- 256

LEVALI(LAVIER)- 91

LEVIER- 51

LEVY- 191

LEW- 89, 91

LEWALLEN- 80, 393

LEWIS- VII, 19, 21, 51, 123, 124, 171, 174, 181, 200, 205, 216, 217, 219, 221, 230, 239, 256, 257, 253, 361, 388, 389, 394, 400, 401, 408

LEXINGTON- 160

LICH- 149

LICHLYTER- 59

LICHTFERS- 121

LIEBERT- 82

LIENARD- 338

LIETZEN- 33

LIGGERTT- 28

LIGGETT- 57,185, 187, 223

LIGHTBODY- 183

LIGHTFIELD- 129, 156, 158

LILES- 414

LILLIS- 407

LINBACK- 76

LINCOLN- 27

LIND- 139, 325

LINDELL- 56, 320, 325

LINDENBERGER- 27

LINDHOLM- 306

LINDLEY- 181, 183

LINDSAY- 417

LINDSEY- 208

LINDSLEY- VII, 383

LINDQUIST- 75

LINGENFELSER- 51

LINGER- 272

LINSTROM- 243

LINSTROT- 81

LINVILLE- 11

LIPP- 17

LIPPY- 400, 401

LISHER- 23, 24, 25

LISTON- 231, 245

LITCHFIELD- 129, 154, 158, 423, 426

LITTEER- VII

LITTLE- 76, 210, 335

LITTLE BEAVER- 115

LITTLE ELK- 90

LITTLE EYES- 91

LITTLE WOLF- 91

LIVERMORE- 111, 310, 311

LIVINGSTON- 189, 244

LLOYD- 24

LOBB- 34, 353

LOBINGIER-LOBINGER-LOBINGAR- 251, 252, 253, 254

LOCKWOOD- 210, 219, 222, 239

LOEDERLE- 161

LOEDERLIE- 122

LOEPPLE-LAEPPLE- 136, 152

LOEWENSTEIN- 417, 433

LOESCH- 137, 142, 154, 155

LOGAN- 357, 359, 360, 362, 367, 388, 389, 414

LOGSDON- 131

LOHMAN- 13

LOHMANN- 409, 411

LONEL(LOVEL?)- 156

LONEWALK- 90

LONEY- 54

LONG- VII, 26, 32, 36, 37, 53, 91, 135, 150, 198, 304, 308, 377

LONGACRE- 28

LONGANECKER- 29, 48, 325

LONGDOFFER- 110

LONGFELLOW- 49, 103

LONGLEY- 76

LONGMARSH- 91

LONGWOOD- 209, 226, 240

LONGWORTH- 426

LOOMIS- 76

LOONEY- 34

LOPAZ- 408

LOPEZ- 78

LORIMER- 50, 58

LOSEY- 347, 350, 351

LOSH- 149, 356, 362

LOTEMAN- 154

LOTHHOLZ- 62, 126, 135, 141, 147, 155, 157, 162

LOTZ- 129, 130, 131, 141, 151, 155

LOUGH-LOUTH- 226

LOUIS- 255

LOUK- 53, 330, 373, 377

LOVE- 35, 57, 189, 210

LOVEJOY- 244

LOVEL-LONEL- 156

LOVELACE- 143, 147, 154, 159

LOVETT- 205 206, 239

LOW(S)?- 106

LOWE- 18, 76, 106

LOWELL- 364

LOWER- 412

LOWERY- 284, 326

LOWMAN- 423

LOWRY- 110, 261

LOYD- 219

LOYSEN- 48

LUALLIN- 54

LUBER- 418, 11

LUCAN- 423

LUCAS- 57, 125, 233, 239, 253, 396, 426

LUCH- 423

LUCKAN- 52

LUCKEN- 121

LUDINGTON- 8

LUDWIG- 304

LUKENS- 53

LUM- 72, 423

LUSK- 13, 16, 376

LUTCHHILL- 207

LUTZ- 33, 87, 304, 306, 307, 309, 319, 343, 377, 378, 379

LUZIUS- 105

LYBARGER- 242, 249

LYKINS- 117

LYLE- 84

LYNAM- 55

LYNCH- 266, 377

LYND- 367

LYNN- 28, 57

LYON- 6, 72, 280, 286, 304, 317, 381

LYONS- 47, 48, 62, 93, 94, 95, 381

LYTLE- 61

-M-

MABE- 38

MacDOWELL- 396

MACE- 23

MACEY- 366

MACHEBEUF- 260

MACK- 40, 72, 221, 381

MacKENZIE- 38

MACKIE- 24, 39, 40

MACKLIN- 349, 351

MACLEAN- 200, 216, 237, 239

MACY- 242, 353, 361

MADDEN- 95, 154, 366

MADINGER- 320

MADISON- 114

MADL- VII, 171, 174, 177, 260, 261, 419

MAGUIRE- 186

MAHONEY- 426

MAICHEL- 214, 239, 343, 344

MAIER- 122, 269, 270

MAIN- 112

MAIS- 169, 174, 177

MAITLAND- 236

MAJORS- 16, 367

MAKENSON- 283

MAKEPEACE- 40

MALIN- 72, 73

MALLORY- 32

MALMBERG- 355

MALONE- 261, 397

MALONEY- 78, 79, 86

MANAHAN- 377

MANESS- 10

MANGELSDORF- 110

MANINGER- 418

MANN- 27, 218, 230, 357

MANNING- 13, 384

MANNIX- 344

MANSFIELD- 98, 219, 355

MAPES- 343

MARBLE- 430

MARCELLUS- 49

MARCHAL- 104

MARCKLE- 327

MARCKLEY- 291, 319, 362

MARCUM- 30, 325

MARCY- 225

MARFELIUS- 161

MARFILIUS- 121, 136, 148

MARK- 18

MARKEL- 25

MARKER- 57, 59

MARKHAM- 196, 223, 237, 239, 264

MARKLE- 76, 342

MARKLEY- 51, 83, 286, 288, 289, 291, 325

MARKS- 55, 177, 385

MARKWITH- 81

MARLEY- 181, 252

MARQUARDT- 234

MARQUETTE- 56

MARRIOTT- 12, 43, 292, 297

MARSELL- 62

MARSH- 255

MARSHALL- 56, 60, 94, 95, 103, 104, 105, 111, 140, 193, 216, 228, 235, 239, 240, 256, 307, 308, 313, 326, 423, 426

MARSKE- 149

MARSOLAIS- 409

MARSTON- 268

MARTHEY- 121, 161

MARTHIE-MARTIE- 141, 155

MARTIN- 11, 15, 17, 24, 29, 41, 46, 76, 82, 85

MARTIN-con't.- 124, 130, 133, 145, 167, 174, 177, 197, 201, 212, 218, 224, 230, 239, 255, 264, 268, 300, 332, 337, 367, 374, 385, 389, 391, 399, 401, 403, 407, 417

MARTINEZ- 80

MARTINOUS- 86

MARVEL- 217

MARVIN- 66, 88

MASON- 19, 45, 48, 55, 202, 347, 355, 387, 418, 430, 431

MASSEY- 144, 242

MASTATON, 411

MATHENY- 224

MATHERLY- 55

MATHES- 229

MATHEWS- 69, 74, 86, 91, 386, 391, 401, 416

MATHEY- 260

MATHIA-MATHIAS- 55, 143, 155, 156, 189

MATILE- 149

MATNEY- VII, 116, 368, 369, 396

MATTHEWS- 69, 365, 407

MATZENSTEIN- 191

MAUK- 235

MAUL- 132, 141, 143, 155, 158

MAUST- 393, 399

MAVITY- 411, 415

MAXILIUS(MAXFELIUS) 121

MAXWELL- 55, 231, 239

MAY- 27, 39, 146, 159, 192, 400, 402

MAYHEW- 417

MAYER- 101, 162, 163, 165, 261

MAYSWINKLE- 349

MEACHAM- 18

MEACHEM- 90

MEAD- 347

MEADE- 260

MEADOR- 257

MEADOWS- 46

MEAIRS- 92, 93, 95

MEANS- 101

MECHEM- 197, 254

MEDHURST- 242

MEDLICOTT- 433

MEE- 417

MEED- 94

MEEDER- 269, 270, 272

MEEK- 122

MEEKLY- 76

MEFFORD- 251

MEGILL- 12

MEHL- 186

MEIER- 40

MEIGE(MIEGE)-161

MEINKE- 105, 135, 152, 186

MEISENHEIMER- 154

MELCHERS- 162, 170

MELLOR- 233

MELTON- 169, 174, 178, 411

MEMMOTT- 379

MENDENHALL- 179, 182

MENDOZA- 80

MENGEL- 52

MENZER- 150

MERCHANT- 208, 221, 222, 239, 257, 398, 401

MERCER- 233

MERCIER- 171, 174

MERE- 150

MERIDETH- 59, 399

MERKEL- 265, 268

MERRILL- 430

MERRITT- 12

MERRYMAN- 418

MERTZ- 84, 136, 155, 156, 158

MERZ- 136

MESENHIMER- 326, 327

MESERAULL- 17

MESSER- 291

MESSINGER- 156, 199

METSKER- VII, 6, 230, 280, 286, 312, 317, 318, 319, 321, 322, 323, 325

METTZ- 220, 239

METZGER- 391

METZLER- 51, 377

MEUFFEL- 133

MEUFFELS- 50, 128, 132

MEUNIER- 194, 284

MEYER- VI, VII, 33, 123, 138, 139, 148, 150, 151, 153, 157, 159, 179, 225, 305, 433

MEYERS- 152, 153, 230, 239, 317, 324, 398, 401

MEZA- 80

MICCO- 23

MICHAEL- 15, 25, 113, 290, 291, 302, 317, 323, 326, 335, 337,

MICHAEL-con't.- 338, 339

MICHENER- 206, 235

MIEGE- 161, 260

MIERLEY- 266

MIFFLIN- 359, 365, 366, 367

MIFFORD- 222

MIGLARIO- 405

MIGLIARIO- 387, 403, 410

MIKKELSON- 75

MILBURN- 62, 183, 185, 189

MILES- 17, 35, 91, 225

MILHAM- 44

MILLER- VII, 11, 18, 21, 23, 25, 27, 31, 35, 37, 41, 49, 53, 60, 77, 78, 88, 89, 99, 105, 109, 125, 133, 141, 143, 144, 156, 157, 164, 167, 174, 175, 193,194, 202, 206, 227, 249, 254, 256, 258, 259, 271, 272, 277, 284, 290, 312, 313, 314, 319, 320, 321, 335, 336, 344, 351, 374, 377, 379, 417, 419, 423, 426, 429, 432

MILLERET- 32, 36, 78

MILLFORT-MILLFORD- 123

MILLIKAN- 23

MILLIKIN- 59

MILLOTT- 154

MILLS- 12, 182, 196, 401, 402, 412

MILNER- 423

MILROY- 28

MILSON- 123

MILTNER- 45

MINCER- 423

MINER- 69

MING- 80

MINGEE- 130

MINNER- 69

MINNICK- 56, 329

MINTIER- 51

MINZER- 138, 150

MIRANDA- 85

MISEMER- 222, 239

MISENHAMMER- 155

MISKEL- 26

MISKIMEN- 55, 135, 246

MITCHELL- 47, 54, 70, 75, 80, 84, 143, 153, 156, 202, 203, 225, 227, 252, 271, 272, 280, 359, 360, 385, 415, 423

MITLER- 123

MITTELSTADT- 85

MIX- 351

MIZINGO- 239

MO--?- 103

MOELLER- 158

MOHAJAH- 90

MOHARTY- 91

MOHATT- 395, 401, 402

MOHLER- 129, 145, 287, 318, 325, 327

MOHR- 128

MOLBY- 215, 217, 355

MOLDENHAUER- 270, 272

MOLE- 23, 45

MOLL- 85, 142, 152, 153, 160, 168, 170, 171, 175, 177

MOLLETT- 270, 272

MOMDOKA- 91

MONELY- 426

MONROE- 75, 81, 123, 124, 134, 135, 151, 152, 153, 154, 160

MONTELL- VII

MONTFOORT- 6, 348, 350, 351, 412

MONTGOMERY- 37, 83, 209, 229, 240, 291, 373, 423

MOODY- 131, 180, 184, 196, 231, 400

MOON- 28, 31, 115, 180, 182

MOONEY- 165, 169, 170, 175, 177

MOORE- 25, 41, 49, 50, 71, 73, 75, 103, 154, 167, 175, 185, 206, 207, 213, 214, 215, 221, 239, 253, 254, 265, 266, 267, 283, 302, 350, 351, 353, 359, 374, 392, 397, 401, 402, 423

MOORHEAD- 219, 237

MOPPIN- 241

MORAN- 101

MORE- 123, 427

MOREAU- 75

MOREHEAD- 103

MORGAN- 7, 38, 46, 47, 195, 199, 214, 223, 240, 243, 253, 286, 329, 330, 337, 338, 413, 425,

MORGENSTERN- 55

MORGISON- 86

MORIARTY- 404

MORREALE- 230

MORRIS- 19, 28, 34, 53, 105, 389, 391, 392, 395, 397, 398, 401, 402, 403, 407

MORRISON- 131

MORRISS- 391, 392, 394, 398, 401, 402, 414, 415

MORROW- 78, 202, 338

MORSE- 119, 122

MORTON- 12, 35, 193, 214, 248, 257, 423

MOSBANER- 177

MOSELEY- 197, 220, 239

MOSER- 29

MOSES- 57, 246

MOSHER- 258

MOSIER- 216

MOSLY- 122

MOSS- 228, 324, 341, 342, 350, 351, 374, 376

MOTT- VII, 192, 359

MOSSHART- 47

MOSSLANDER- 201, 237

MOTEN- 268

MOTTER- 226, 333, 420

MOTTRAM- 429

MOUNTS- 233

MOWDER- 32, 256, 318, 319, 320

MOWRER- 256

MOYER- 41, 398

MOYES- 268

MOZINGO- 223

MUCKERMAN- 263

MUCKEY- 289, 290

MUDGE- 193, 266

MUELLER- 17, 144, 431

MULFORD- 267, 268

MULL- 25

MULLER- 122

MULSOW- 219

MULVANY- 273

MUMFORD- 216

MURDOCK- 26

MURIE- 90

MURPHY- 27, 36, 42, 59, 61, 76, 79, 130, 211, 217, 353, 355, 408, 409, 410, 426

MURRAY- VII, 25, 44, 104, 154, 220, 229, 239

MURTHA- 76

MUSICK- 33, 34, 49, 186, 190

MUSSELWHITE- 310

MUSSAT- 216

MUZZY- 14, 16, 47

MYER- 141, 146, 154, 332

MYERS- 16, 49, 58, 110, 114, 137, 222, 227, 311, 324, 328, 330, 332, 333, 355, 377, 398, 401, 423

MYRICK- 395

-Mc-

McAfee- VII

McAFERTY- 50

McALARY- 220

McALLISTER- 319

McANAW- 410

McATEE- 374

McBRIDE- 144, 181, 349, 351

McBURNEY- 193

McCAFFREY- 84

McCALL- 49, 81, 91, 287, 385, 389, 392, 393, 394, 395, 400, 401, 402, 403, 407, 408

McCAGE- 45

McCANDLESS- 112, 280

McCANHAN- 432

McCANLES- 42

McCANN- 44

McCARTHY- 261, 417

McCARTNEY- 417

McCARTY- 90, 174, 177, 387

McCARY- 188

McCAULEY- 39

McCAULLEY- 409

McCLANAHAN- 389, 392, 394, 396, 397, 398, 400, 401, 402, 417

McCLELLAN- 76, 426

McCLELLAND- 105, 335, 339

McCLENDON- 55

McCLINTOCK- 123, 135, 148

McCLUGGAGE- 73

McCLUNG- 35

McCLURE- 31, 41, 60, 196, 198, 321, 418

McCOACH- 359

McCOIN- 13

McCOLLUM- 73, 398

McCONNELL- 52 58, 308

McCOOK- 421, 423

McCORD- 367

McCORMICK- 86, 87

McCOY- 26, 121, 397

McCRARY- 419

McCREA- 143

McCREATH- 8

McCUNE- 426

McCURDY- 207, 239

mcDANIAL- 56, 417

McDONALD- 10, 11, 53, 58, 171, 221, 361, 366, 426

McEOWEN- 245

McFADDEN- 335

McFARLAND- 40, 41, 109, 138

McFERREN- 222

McFRADDEN- 76

McGARRY- 170, 174

McGEARY- 408

McGEE- 33, 36, 123, 369

McGHEE- 99, 101

McGINLEY(?)-208

McGINNIS- 235

McGONIGLE- 104, 423

McGOWEN- 278

McGRAREY- 188

McGREEVY- 216

McGREGOR- 338

McGREW- 50

McGUDER- 364

McGUIRE- 90, 311, 410, 426

McGURK- 231

McINROY- 86

McINTYRE- 208, 253, 354

McKEE- 33, 134, 151, 360, 368, 412

McKESSON- 304

McKENNEY- 357, 358

McKENZIE- 343, 368, 423

McKESSOR- 35, 418

McKIBBIN- 230

McKIEVES- 177

McKINLEY- 136, 156, 157, 413

McKINNEY- 31, 42, 54, 186, 188, 189, 224, 229, 275, 313, 367, 418

McKINNIS- 245

McKINSEY- 302

McKINZIA- 341, 343

McKINZIE- 341, 342, 343

McKITRICK- 51

McKNIGHT- 42, 189

McKUNE- 327

McLACHLAN- 212

McLAUGHLIN- 174, 177, 235, 284, 359

McLEAN- 30

McLEES- 78

McLEOD- 226, 237

McLOUTH- 69, 74

McMANNESS- 33,36

McMANUS- 408

McMASTERS- 331

McMILLEN- 245, 291

McMILLIN- 56

McMINN- 11, 16

McMULLEN- 37, 83, 354

McMURTY- 392

McNAMARA- 30, 423

McNARIE- 2, 14, 239

McNEES- 242, 275, 276, 331, 333

McNEIL- 24

McNEILL- 133

McNICE- 333

McNICOLL- 86

McNISH- 43, 364, 365

McNOWN- 31

McNURNEY- 82

McPHEETERS- 216, 242, 243

McPHETERS- 241

McQUEEN- 226, 274, 276, 281, 282

McQUILLIAN- 261

McRAE- 394, 401

McRILL- 355

McSORLEY- 414, 415

McTAGGART- 269, 272

McTERREN- 239

-N-

NACE- 149, 385, 396, 401, 403

NADING- 201

NAFF- VII, 62, 381

NAGLE- 426

NEHER- 287

NEHRBASS- 418

NAISMITH- 9, 39

NANGE- 42

NASBITT- 432

NASH- 267

NASON- 321

NATHAN- 76

NAUMANN- 177

NAVA- 56

NEAL- 56, 96, 212

NEEDLES- 245

NEESE- 344

NEFF- 321, 335, 368

NEHRBASS- 13

NEIS- 28, 29, 32, 53, 125, 127, 132, 138, 139, 144, 145, 147, 148, 151, 152, 157, 158

NEISFTER- 172

NELL- 105

NELSON- VII, 14, 22, 27, 39, 49, 51, 54, 58, 73, 83, 228, 239, 307, 350, 351, 363, 364, 366, 367

NEMEC- 49, 142, 156

NEMECEK- 417

NEMECK- 14

NEMES-PENZES- 12

NESBIT- 239

NESMITH- 75

NETZER- 14

NEUGEBAUER- 13

NEUMAN- 80, 161

NEUSE- 334

NEUSTIFER- 85, 170, 174

NEUSTIFTER- 85, 161, 163, 167,

NEUSTIFTER-con't. 168, 170, 171, 175, 177, 418

NEWBY- 183

NEWCOMB- 42, 54, 430

NEWELL- 426

NEWLAND- 203, 236, 258, 261

NEWMAN- 33, 54, 229, 235, 236

NEWSON- 154

NEWTON- 11, 101, 254

NEYN- 426

NICHNER(?)- 240

NICHOLS- 6, 37, 67, 70, 73, 74, 187, 190, 203, 229, 243, 244, 245, 249, 282, 373, 375, 377, 380, 431

NICHOLSON- 57, 201, 212, 216, 230, 232, 236, 376, 412

NICKEAN- 426

NICKELL- 395, 401

NICKLE- 134

NICOL- 188

NICOLAY- 12

NIEBRUGGE- 293, 294, 296

NIEDER- 30, 34, 321

NIEDERMAIER- 142

NIENSTEDT- 226

NIMS- 426

NISWONGER- 321

NITCH- 45

NITCHER- 216, 227, 331

NITSCH- 45

NIX- 123

NIXON- 68, 70, 74, 133, 218

NOBLE- 126, 344

NOE- 375, 404, 414

NOEL- 221

NOEVER- 30

NOFTZER- 212, 240

NOLAN- 102

NOLAND- 11, 49

NOLKEMPER- 139

NOLL- 42

NOLTENSMEYER- 229, 237

NOLTING- 388

NORLANDER- 177

NORMAN- 320, 354

NORRIS- 55, 56, 58, 83, 84, 86, 337, 418

NORTH- 32, 326, 327

NORTHROP- 342, 368

NORTHRUP- 368

NORTON- 426

NORWOOD- 396, 399, 401

NOTT- 193, 230, 240

NOTTAGE- 116

NUFFER- 12, 373, 375, 378, 379, 430

NUNEZ(?)- 80

NUNN- 132, 172, 175

NUSBAUM- 172, 175

NUTTER- 232

NUTTING- 32

NYQUIST- 225, 239

NYSTROM- 78

-O-

OAKES- 50

OBERG- 12, 133

OBERHOLTZER-141, 142, 153, 154, 158

OBERLEIMER- 172

OBERZAN- 86

O'BRIEN- 241, 243, 249

O'BYRNE- 214

O'CONNELL- 83, 84

O'CONNOR- 377, 408

O'DEA- 204

ODELL- 97

ODGEN- 155

OEHRLE- 10, 41, 304, 305, 331

OESCH- 431

OGDEN- 103, 126, 139

OGLE- 145

OHSE- 349, 351, 412

OKAMOTO- 31

O'LAUGHLIN- 338

OLDS- 255

OLIVER- 70, 75, 132, 220, 222, 400, 401

OLMSTEAD- VII, 22, 171, 174, 189, 202, 228, 235, 239, 271, 272, 278, 284

OLMSTED- 19, 29, 39, 41

O'LOUGHLIN- 87

OLSON- VII, 14, 16, 28, 41, 116, 166, 249

O'MERA- 432

OMID- 239

O'NEAL- 131, 284

O'NEIL- 76, 210, 224, 236, 277, 283, 387, 405

O'NEILL- 79, 386

ONKEN- 417

OPPENHEIMER- 417

O'REILLY- 408

OREN- 360

ORENDER- 10, 17, 149, 417

ORG- 423

ORR- 14, 15, 16, 216, 242

ORRICK- 188

ORTIZ- 167

ORWIG- 193

OSBORN- 211, 259, 353, 361, 419

OSBORNE- 21

OSBOURN- 358

OSBUN- 423

OSHEL- 59, 180, 255

OSMA- 74

OSMOND- 354, 365, 429, 431

OSTER- 45

O'SULLIVAN- 344, 408

OSWALD- 294, 295

OSWALT- 288

OTT- 17, 126, 132, 136, 141, 145, 146, 150, 151, 153, 154, 155, 157, 159

OTTAWAYS- 333

OTTO- 208, 239

OUSDAHL- 20, 21, 50, 59, 417

OUTLAND- 180

OVERBAUGH- 13, 62

OVERLANDER- 398

OVERTON- 118, 227

OWEN- 3, 49, 53, 58, 216, 236

OWENS- 26, 93, 95, 147, 196, 226, 330, 333, 347, 349, 351, 365

OXLEY- 317, 330 337

OYLER- 39, 335

-P-

PAASCH- 54, 318

PABSHALL- 141

PABST- 161, 162

PADDOCK- 149

PADEN- 73

PADRTA- 101

PAGE- 49, 105, 126, 128, 152, 153, 184, 391

PAHNOHINE- 90

PAIGE- 26

PAINTER- 414, 415

PALMATEER- 44

PALMER- 17, 26, 35, 39, 76, 77, 426

PALUMBO- 74

PANCAKE- 210

PANTHER- 90

PANTOJA- 80

PAPENHAUSEN- 142, 157, 159

PAPLEWSKY-PAPIELEWSKY- 426

PARADISE- 235

PARDEE- 101, 220, 236, 254, 256, 265, 267, 268, 274, 306

PARK- 56 179, 180

PARKER- VI, VII, 6, 25, 40, 76, 85, 116, 125, 252, 323, 332, 348, 367, 370, 372, 373, 382

PARKS- 321, 330

PARMENTER- 211, 240

PARNELL- 403

PARNHANS- 380

PARNOLL- 367

PARONTO- 20

PARRETT- 82

PARRISH- 395, 398

PARROTT- 199, 227, 237

PARRY- 364

PARSON- 35, 186

PARSONS- 15,144, 186, 218, 423

PARTRIDGE- 122

PASEWARK- 21, 125, 128

PASLAY- 31

PASLEY- 231

PATCHEN- 38, 51, 61

PATTER- 255

PATTERSON- VI, 20, 29, 31, 40, 50, 90, 197, 239

PATTISON- 24

PATTON- 62, 360, 367

PATTY- 10, 367

PATZ- 30

PAULDING- 44

PAULI- 175, 177

PAULIE- 172, 175

PAULSON- 30

PAYNE- VI, 26, 158, 239, 357, 359, 362, 367, 423

PAXTON- 84

PEABODY- 73, 89, 419

PEACE- 418

PEAIRS- 245

PEAKE- 70, 71, 74

PEARCE- 53, 224, 302, 374

PEARCY- 289

PEARSON- 26, 51, 78, 90, 123, 180, 181, 182, 183, 193, 218, 233, 243, 244, 249, 267, 268

PEASE- 109

PEASLEE- 54, 212

PECK- 51

PECKHAM- 39

PEDDY- 409

PEEBLES- 221

PEER- 246, 247, 248

PEET(?)- 68, 74

PEGG- 49

PELKEY- 329

PELLET- 127

PELTON- 221, 239

PEMBERTON- 331

PENCE- 60, 267, 290, 337

PENDLETON- VII, 90, 112, 210, 237, 417

PENFOLD- 46

PENG- 47

PENINGTON- 148

PENN- 416

PENNER- 61

PENNEY- 80, 81

PENNINGTON- 257, 375

PENNOCK- 140

PENNY- 46, 52, 53, 105

PEOPLES- 73

PEOUAH- 91

PEPPERT- VII

PEPPMOELLER- 143

PEOUERDO(?), 79

PEOUONCA- 91

PERCES- 193

PERCIVAL- 57, 318, 320, 392

PERCY-PERRY- 65

PERDUE- 57, 290

PERINE- 76

PERKINS- 52, 86, 120, 123, 140, 147, 149, 153, 157, 208

PERLY- 390

PERMAN- 359

PERRIER- 260

PERRY- 32,42, 65, 90, 124, 189, 193, 275, 304

PERSING- 186

PERSINGER- 321

PESCHEL- 170, 175

PETEFISH- 30, 51, 56, 350, 351, 357, 361, 364, 418

PETERS- 16, 290, 310, 418

PETERSON- VII, 8, 83, 290, 344, 358, 379, 418

PETIT- 260

PETTENGILL- 12, 54, 277, 365

PETTERSON- 82

PETTIBON- 305, 309

PETTIT- 44

PETTY- 105, 257

PEYTON- 61

PFAFF- 198

PFANTZ- 249

PFEIF- 121

PFEIFER- 161, 177

PFEIFFER- 165

PFLEGER- 141, 144

PFOUTZ- 196, 197, 209, 227, 239

PHAGAN- 97

PHELPS- 259

PHENICHE- 123

PHENICIE- 123, 142, 151, 152

PHILIBERT- 260

PHILIP- 75

PHILIPS- 425

PHILLIPS- 19, 36, 40, 46, 56, 80, 140, 150, 154, 157, 423

PHILPEL(?)- 327

PHILPEN- 327

PHINNEY- 426

PIANTZ- 426

PICHLER- 162

PICKENS- 68

PICKERING- 183

PIEADER, 122

PIERATT- 100, 113, 423

PIERCE- 32, 105, 217, 302

PIERSON- 62, 67, 81, 112, 193, 218

PIFER-412

PILL- 269

PILLA- 121, 123, 128, 146, 147, 149, 150, 154, 159, 192

PILLSBURY- 422, 423

PILON- 242

PINE- 28, 30, 44, 45, 52, 58, 186

PINGREY- 227

PINKSON- 381

PIPER- 53, 206 237, 244

PIPES- 130, 172, 175, 177

PIPPERT- 139, 299, 304, 305, 306, 309

PIRKINS- 239, 240

PISHBAY-PISHABAY- 91

PITTMAN- 197, 239

PITTS- 182, 292, 296

PLACE- 417

PLAMBECK- 293, 295, 297

PLANK- 41

PLANTZ- 68, 73, 77

PLASKET- 220, 239

PLATT- 221

PLATZ- 357

PLANZ- 430

PLASKETT- 193

PLATEMAN- 105

PLATT- 54

PLEASANT- 103

PLEASANTS- 7

PLIEFKE- 300

PLOSKETT- 236

PLUMMER- VII, 14, 24, 313, 316

POEPMULLER- 155

POFF- 362

POHL- 306, 308, 309

POHLER-POEHLER- 430

POLLOCK- 76

POLLOM- 49, 418

POLSON- 24, 201

POLZKILL- 205

POMEROY- 65, 67, 68, 71, 72, 73, 77, 291, 381

POMERY- 426

PONCELOW- 357

PONTIUS- 401, 417

POOCH- 270, 271, 272

POOL- 130, 144

POPE- 76

PORTER- 50, 102, 150, 208, 209, 216, 221, 222, 239, 251, 291, 331, 357, 358, 367, 380

POST- 14

POSTEN- 363

POSTMA- 285, 286, 290, 320, 321, 325, 419

POSTON- 325, 326

POTKER- 122

POTTER- 267, 268 369

POTTS- 233

POWELL- 29, 292, 297, 330, 337, 340, 392, 393

POWER- 225

POWERS- 57, 268, 334

PRANG- 168, 175, 177

PRATHER- 103, 265, 405

PRATT- VII, 283, 423, 424, 426

PRAY- 313, 350, 351

PREGENZER- 79

PREIETO- 91

PRENTICE- 430
PRENTISS- 429
PRESGROVE- 393

PRESSGROVE- 393, 401, 410

PRESTON- 228

PRICE- 11, 31, 37, 68, 197, 199, 208, 218, 220, 223, 226, 233, 235, 239, 253, 259, 310, 331, 358, 380

PRICHETT- 19

PRIM- 261, 342, 343, 344, 419

PRINDEL- 426

PRINGLE- 17, 19, 24, 35

PRITCHETT- 58

PROCTOR- 56, 418

PROIETO- 91

PROSSER- 41

PROUT- 61

PROUTY- 251

PRUETT- 337

PRYOR- 278

PUCKELL- 230

PUCKET- 95

PUCKETT- VI, VII, 28, 29, 33, 49, 57, 93, 95, 105, 207, 211, 229, 286

PUDERBAUGH- 418

PUGH- 21, 23, 114, 288,364, 367

PULLIAM- 41

PULLINE- 426

PUMROY- 274, 275

PURDOM- 100

PURINGTON- 76

PURINTON- 424

PURVIS- 230, 231

PUTMAN- 399

PUVOGEL- 305

PYLE- 177

PYLES- 230, 237

QUAKENBUSH- 226

QUAYLE- 200, 237

QUANTRILL- 1, 3, 5, 8, 65, 71, 99, 107, 112, 115, 116, 120, 162, 280, 312, 352, 405, 420,421, 422, 424, 425, 427

QUEIN-QUEEN- 91

QUELCH- 62

QUICK- 13

QUIGLEY- 83, 164, 280, 408

QUINLAN- 31

QUINN- 22

QUINTANA- 418

-R-

RABER- 355, 356

RABLOWSKY- 79

RACY- 15

RADCLIFFE- 41, 42

RAETZ- 155

RAFFLELOCK- 191

RAGON- 54

RAHN- 122

RAIMEY- 242

RAINEY- 86

RAKE- 6, 27, 31, 373, 377, 380, 409, 413, 415

RALEY- 270, 272, 338

RALPH- 199

RALSTON- 8, 95, 111

RAMEY- 47

RAMINEZ- 84

RAMIREZ- 85

RAMM- 122

RAMOS- 85

RAMSEY- 300. 370, 426

RANDALL- 57, 208, 209, 231

RANDEL- 91, 204, 205, 220, 229, 233, 235, 239, 243, 245, 418

RANDOL- 365, 367

RANDOLPH- 68, 73, 77, 105, 109, 426

RANEY- 12, 81

RANKIN- 53, 265, 267, 268, 352, 407

RANSOM- 24

RAPE- 244

RAPIER- 223, 237

RAPP- 81, 218

RAPPARD- 305, 306, 307, 309

RASDALL- 209

RATHBUN- 198

RAU- 65, 68, 74

RAUSCH- 139, 187

RAWSON- 98

RAY- 124, 184

RAYBERN- 36, 54, 56

RAYMOND- 424

RAYSON- 128, 153

RAZO- 87

REA- 337

READ- 70, 71, 77, 424, 426

READE- 38, 418

REAL- 424

REALE- 150

REAUGH- 414, 419

REB- 213

REBER- 31, 37, 133, 144, 157, 158

REDD- 396, 401

REDDING- 31, 80, 181

REDFIELD- 341

REDINGER- 243

REDMOND- 426

REECE- 75, 204, 262

REED- 8, 19, 83, 87, 182, 185, 188, 193, 207, 208, 219, 220, 225, 229, 237, 239, 253, 278, 279, 363, 424, 426

REEDER- 117, 200, 253, 298, 299, 390, 394, 395, 401, 402, 407

REEDMILLER- 76

REEL- 122, 135

REEP- 307

REES- 394

REESE- 8, 35, 53, 144, 417

REETZ- 17, 123, 127, 141, 151, 418

REEVES- VII, 188, 203, 211, 419

REGNIER- 30

REHM- 139, 148

REICH-RIETH- 163, 164

REID- 104, 123, 135, 136, 150, 151

REIDMULLER- 404

REINHARD- 230

REINISCH- 38

REINKE- 305, 309

REIPEN- 356

REITSINGER- 416

REMICK- 84

REMZON- 408

RENICK- 8

RENNELS- 124

RENNER- 79, 84

REPSTINE- 130

RETSINGER- 416

REUCH- 188

REUSCH- 29, 125, 133, 157, 187, 188, 242, 246, 361, 418

REW- 270, 272

REXROAD- 61

REYER- 61

REYES- 80

REYNOLD- 367

REYNOLDS- 6, 18, 76, 86, 90, 213, 218, 221, 234, 243, 265, 269, 293, 296, 308, 317, 380. 398, 421, 425

RHINE- 229

RHINLEY- 223, 239

RHODE- 37

RHODES- 32, 35, 80

RICE- 18, 54, 63, 73, 74, 77, 130, 195, 202, 213, 227, 236, 278, 363, 424, 425, 426

RICH- 182, 216, 424, 426

RICHARD- 384

RICHARDS- 121, 136, 140, 146, 148, 151, 159, 161, 377, 391, 399, 432

RICHARDSON- 30, 36, 49, 54, 131, 148, 209, 265, 378, 379, 415

RICHTERMEIER- 128, 157

RICKABAUGH- 54

RICKER- 97

RICKETTS- 39, 91, 132

RIDENHOUR- 424

RIDENOUR- 370 428
RIDER- 144, 418, 424

RIDGELY- 424

RIDGEWAY- 38

RIDGWAY- 231

RIDLON- 21

RIEMER- 223
RIETH- 164
RIGGS- 29, 54, 76, 82, 417, 429, 430

RILEY- VII, 90, 228, 277, 360

RILING- 83

RINEHART- 328

RINELEY- 268

RINER- 30

RINKE- 82

RINKENBAUGH- 29

RINLEY- 220

RIPLEY- 210

RISENAU- 157

RISINGER- 39

RISK- 37

RISLEY- 52

RIST- 228, 239, 393, 398, 403

RITCHIE- 218

RITTER- 69, 74

ROACH- 76, 140, 155, 177, 218

ROARK- 130

ROBAEKER- 406

ROBB- 27, 31, 125

ROBBINS- 85, 219, 227, 303

ROBERSON- 124

ROBERTS- 10, 14, 18, 31, 37, 45, 98, 179, 182, 193, 203, 228, 229, 230, 237, 398, 407, 418, 426

ROBERTSON- 11, 37, 44, 83, 207, 245, 343

ROBINON- 82

ROBINSON- 14, 15, 16, 43, 60, 72, 75, 82, 105, 107, 130, 160, 193, 198, 203, 224, 225, 252, 347, 348, 351, 394, 401, 402, 407, 418

ROBISON- 36, 47, 348, 349, 351, 364, 400

ROBISSON- 123

ROBSON- 195

ROBUCK- 413, 419

ROBY- 356

ROCKEFELLER- 105

ROCKERS- 261

ROCKHOLD- 185, 202, 213, 228, 231, 235, 239, 330, 333

ROCKLAND- 428

ROCKY- 424

RODERIQUE-RODRIQUE- 3, 7, 385, 386, 424

RODEWALD- 269, 272

RODGERS- VII, 22, 220, 239, 245, 289, 331, 333, 403

RODLER- 169, 175, 177

RODMAN- 135, 153, 247

RODRIQUEZ-RODRIGEZ- 80, 87

ROE- 103, 128, 141, 155, 244, 248, 249, 265, 273, 276

ROGERS- 12, 25, 28, 32, 33, 39, 41, 80, 179, 182, 183, 243. 245, 283, 338, 400, 417, 419, 426

ROHBAUGH- 239

ROHE- 177, 202, 214, 231, 271, 272, 418

ROHER- 324

ROHRBACK- 142, 229

ROHRBACKER- 406

ROHRBAUGH- 367

ROLES- 58

ROLLER- 373, 375, 378

ROLLINS- 230

ROLSTON- 94

ROMERO- 80, 86, 87

ROMINO(?)- 79

RONEY- 33, 418

RONGISH- 219

ROOD- 61

ROOFE- 75

ROONEY- 101, 157

ROOSEVELT- 102

ROOT- 213, 317

ROPER- 82

ROSE- 15, 26

ROSEBAUGH- 211

ROSEMAN- 426

ROSENAN- 148

ROSENAU- 139, 149, 156, 157

ROSER- 15, 16, 418

ROSS- 52, 98, 120, 218, 278, 279, 338, 430

ROSSOEU- 91

ROTENBERG- 154

ROTH- 376

ROTHBERGER- 132, 133, 162, 163, 167, 169, 175, 177, 178

ROTHENBUSCH- 135

ROTHROCK- 31, 280, 291, 317

ROUGHFEATHER- 91

ROUSSELO- 260

ROUSSEY- 260

ROWE- 320

ROWLAND- 30, 417

ROWZER- 339

ROY- 14, 36, 198, 346

ROYER- 289

ROYSE- 299

RUBLE- 216, 232, 239

RUBLEE- 417

RUBOTTOM- 182

RUBY- 401

RUCE- 291

RUCHTY- 230

RUDOLPH- 51

RUDROW- 367

RUHL-RUEHL- 429

RUHLEN- 201

RUMMEL- 25, 63

RUMSEY- 105, 248, 249, 250, 417

RUNDELL- 329

RUNDLE- 338

RUNDLETTE- 268

RUNNION- 233

RUNYAN- 218

RUPE- 252

RUPPEL- 122, 123, 136

RURODE- 299

RUSH- 179, 180, 226, 300, 330

RUSSEL- 122, 124, 239

RUSSELL- 15, 32, 134, 135, 160, 193, 205, 213, 234, 307, 413, 426

RUTHERFORD- 40

RUTLEDGE- 329

RUTTER- 60

RYAN- 21, 53, 225, 401, 402, 424

RYE- 418

RYNEARSON- 179

-S-

SABARM(?)- 426

SABOL- 30, 417, 418

SACK- 212

SACKETT- 35, 103, 104

SACKS- 34

S.A.D.- 179

SAFFORD- 130

SAILE- 168, 175, 241, 246, 344

SALEY- 50

SALISBURY- 392

SALLI(?)- 123

SALSBURY- VII, 112, 333

SALVERDA- 375

SALVERSON- 426

SALVESEN- 39

SAMMER- 193, 209

SAMPLE- 48, 222, 231

SAMPLES- 55

SAMPSON- 267, 268, 431

SAMUDIS- 87

SAMUELSON- 401

SANBORN- 202

SANDELIUS- 58

SANDERS- 11, 29, 84, 185, 202, 285, 287, 357

SANFORD- 392, 399, 402

SANGER- 76, 220, 239

SANITER- 350, 351

SANNER- 326

SANTFORD- 402

SANTRY- 129

SARGENT- 68

SARICKS- 75

SARILS- 418

SARLLS- 125

SASSAMAN- 31

SATHER- 376

SATTERLEE- 424

SAUNDERS- 270, 272, 418

SAUER- 168, 175, 177

SAUNDERS- 29, 30, 50, 51, 147, 193, 367, 368

SAVA- 147

SAVAGE- 8, 367

SAWIN- 193, 257

SAWYER- 14, 203, 232, 240, 308, 313, 351, 353, 363, 384

SAYLOR- 210, 393

SAXON- 79

SCALES- 50

SCANLAN- 84, 85

SCANLON- 258

SCANLAND- 417

SCARBOROUGH- 395

SCHAAKE- VII, 57, 58, 60, 417

SCHAAL- 45

SCHAARUP- 401, 402

SCHAD- 153

SCHADT- 51

SCHAFER- 136, 150, 157, 417

SCHAFFERT- 52

SCHALBAR- 343, 344

SCHAMLE- 344

SCHAPER- 83

SCHAWB- 71

SCHEER- 373, 375, 376, 377

SCHEETZ- 341

SCHEHRER- 164, 167, 169, 170, 175, 177

SCHEISWALD- 161

SCHELBAR- 35, 36

SCHELL- 46

SCHELLACK- 29, 123, 129, 146, 152, 153, 159, 204, 170, 175

SCHEMMERHORN- 426

SCHENDEL- 269, 271, 272

SCHERER- 418

SCHESHEWALLA- 90

SCHEU(A)RER- 411

SCHEUERLE- 129

SCHICK- 26, 34, 249

SCHIESGROOHL- 121

SCHILLER- 40

SCHILLING- 161, 177

SCHIMMEL- 28, 29

SCHIMMER- 185

SCHINDLER- 43

SCHIRMER- 161, 343, 344, 365, 366

SCHIRRNER- 121

SCHLEGEL- 125, 127, 135, 138, 149, 154, 158, 171, 174

SCHLEIFER- 50, 60, 121, 128, 160

SCHLEMMER- 271

SCHMELTZ- 349

SCHLEUTER- 143, 155

SCHMIDLI- 270

SCHMIDT- 52, 86, 130, 137, 151, 156, 167, 170, 175, 188, 241

SCHMIDTMEYER- 430

SCHMITH- 150

SCHMITT- 354

SCHMNIDT(?)- 401, 402

SCHMOE- 29

SCHNEBLY- 230, 231

SCHNECK- 21

SCHNEEBERGER- 200, 237

SCHNEIDER- 123, 132, 138, 142, 151, 157, 159, 376, 379

SCHNEITTER-SCHNIETTER 148, 149

SCHNIDER- 50, 418

SCHNIEDER- 155

SCHOARTZ- 121

SCHOENHOFER- 161, 171, 175, 177

SCHOENHOFFER- 161, 171, 175

SCHOENLEIN- 17

SCHOEPFLIN- 306, 307, 308

SCHOFIELD- 268

SCHONEBERG- 202

SCHOOLEY- 47, 184

SCHOPPER- 163, 167, 168, 170, 175, 177

SCHOTT- VII, 341, 414, 417

SCHOWENGERDT- 59, 418

SCHOWL- 76

SCHRADER- 155

SCHRAM- 85

SCHREIBER- 305

SCHRODER- 145

SCHROEDER- 143, 157, 242, 338

SCHROYER- 31, 392

SCHRUMPF- 175

SCHUBERT- 14, 124, 126, 136, 145, 219

SCHUCHLER- 426

SCHUERILE- 142

SCHUERLE- 142

SCHUETTE- 153, 155

SCHULER- 291

SCHULMEYER- 242

SCHULTHEISS- 79

SCHULTZ- 306

SCHULZ- 131, 132, 139, 146, 157, 159, 304, 306

SCHUMACHER- 142, 158

SCHUMANN- 29

SCHURER- 85

SCHURICHT- 129

SCHURLE- 132, 154, 160

SCHURLEY- 132

SCHURR- 229

SCHUSTER- 175, 177

SCHUTTE- 134

SCHUTZ- 308

SCHUYLER- 22

SCHWALM- 309

SCHWANKE- 414

SCHWARG-SCHWARC- 301

SCHWARTZ- 304, 306, 308

SCHWARZ- 161, 292, 293, 294, 295, 296

SCHWEDA- 34

SCHWEITZBERGER- 58

SCHWEIZ- 136

SCHWEMMER- 374

SCHWENSEN- 149

SCOFIELD- 361, 424

SCOTT- VII, 35, 45, 51, 114, 193, 197, 204, 206, 207, 215, 218, 220, 225, 239, 240, 255, 318, 322, 363, 392, 397, 401, 412, 413, 415, 419

SCOUTEN- 380

SCRAGGS- 116

SCRIVNER- 27

SEAMANS- 27

SEARING- 345, 349

SEARL- 424

SEARS- 13, 90, 180, 192

SEBILLA- 80

SE(C)HON(?)-403

SECHRIST- 367

SECREST- 397, 401, 402

SEDELMAYER- 177

SEDLAK- VI

SEDLMYER- 169, 175

SEELE- 17, 31, 32, 36, 297, 419

SEELEY- 68, 73, 77

SEGALL- 401, 403

SEGUR- 424

SEHON- 392, 401

SEIG- 239

SEITZ- 129, 271, 272, 307

SEIWALD- VI, VII, 25, 80, 83, 145, 152, 161, 164, 165, 166, 168, 171, 172, 175, 177, 178

SELCH- 375

SELF- 18

SELICHNOW- 22

SELIG- 431

SELLARS- 37

SELLERS- 53, 331, 333, 399

SELLS- 265, 414

SELOVER- 61

SELZER- 53, 235, 236, 269, 270, 272, 341, 418

SENA- 91

SERIGH- 123

SERVIN- 79, 80

SEVEDGE- 111, 110
SEXTON- 158, 159
SEYBOLD- 121, 138, 147, 151, 153

SEYLER- 277

SEYLOR- 278

SHACKLEFORD- 422

SHAFER- 145

SHAFFER- 22, 134, 400, 412, 415

SHAFSTALL- 18, 19, 160

SHANER- 35, 413

SHANK- 93, 95, 112, 248, 317, 405

SHANNON- 226, 227

SHARP- 30, 207, 253, 414, 426

SHARPE- 222

SHAVER- 54

SHAW- VII, 9, 14, 60, 70, 74, 249, 374, 378, 380, 424

SHAWNEE Indian- 424

SHEA- 382

SHEAFFER- 123

SHEELEY- 181, 201

SHEETS- 116, 296

SHELDON- 127, 202

SHELLY- 82

SHELTON- 424

SHEPHARD- 4, 209, 222, 225, 239, 245

SHEPHERD- 8, 112, 221, 222, 267, 303, 356

SHEPHERDSON- 385

SHEPPARD- 197, 223, 233, 236, 239

SHERFY- 317, 335

SHERMAN- 8, 16, 203, 321

SHERWOOD- 27, 61

SHETTON- 420

SHIELDS- 68, 73, 100, 148, 256, 426

SHIFFER- 233

SHIKE- 234

SHIPE- 193

SHIPLEY- 26

SHIRAR- 33, 103

SHIRK- 13, 50, 197

SHIRLEY- 355,

SHIRLEY-con't.- 367, 385, 400, 401, 405

SHIRMER- 343

SHIVELEY-SHIVELY- 312, 318

SHOAF- 268, 329, 330, 332, 333

SHOALS- 432

SHOCKEY- 300

SHOEMAKER- 16, 55, 215, 290, 335, 338

SHOEMATE- 126

SHOEWE- 49

SHOLBERT- 345

SHOOK- 32

SHORE- 212, 301

SHORT- 84

SHOTT- 341

SHOTWELL- 232, 257

SHOWALTER- 200, 212, 239

SHRIMPLIN- 44, 417

SHRODER- 426

SHROUT- 255

SHUCK- VII, 113, 290, 291, 326, 385

SHULER- 10, 289, 290, 319, 419

SHULL- 28, 85

SHULTZ- 44, 53, 202, 240, 244

SHUMAKER- 215

SHUMAN- 172, 175

SHUMWAY- 218, 228

SHUR- 379

SHUSTER- 177

SHUTT- 38

SHUTTE- 134

SHYSTER- 156

SIBLEY- 244

SIEBER- 19

SIEG- 229

SIEGRIST- 27

SIGG- 19

SIGLER- 97

SIGREN- 15

SILBERMAN- 142

SILCON- 403

SILER- 90, 97

SILKEY- 22

SILL- 59

SILVERS- 26, 34, 51, 84, 94, 95

SILVERTHOM-SILVERTHORNE- 199, 239

SIMEN- 330

SIMMER- 163, 164, 171, 175,177

SIMON- 47, 81, 184, 286, 321, 329, 343, 344

SIMONS- 66, 125, 192, 428

SIMMONS- 6, 57, 77, 246, 247, 267, 268, 283, 338, 339, 346, 364, 385, 409, 415

SIMPSON- 24, 100, 109, 222, 230, 357, 358, 359, 362, 367, 372, 372A

SIMUNAC- 201

SIPES- 343, 397, 401

SIRICH- 123

SISSON- 228

SITZ- 60

SITZLER- 304

SIZER- 301, 351

SKAGGS- 115, 116, 300, 302, 412

SKEET- 29

SKILES- 24, 39, 248

SKINNER- 11, 53, 63, 78, 79, 210, 228, 232, 236, 239, 240, 251, 380, 424

SLADER- 81

SLAGLE- 21, 33

SLAIB- 177

SLATER- 209

SLAUGH- 424

SLAUGHTER- 19, 413

SLAVENS- 239, 391, 392, 417

SLEEPER- 230, 239

SLEMONS- 60

SLINGERLAND- 378

SLOAN- 278, 279, 284

SLOANE- 418

SLOVER- 17

SLUSSER- 289, 357, 364, 365

SMALLEY- 341, 354

SMART- 21, 273, 287

SMELTY- 351

SMETZER- 320

SMILEY- 18, 199, 417

SMITH- 8, 10, 11, 13, 19, 23, 33, 34, 37, 38, 39, 40, 42, 45, 46, 49, 52, 54, 55, 56, 59, 60, 61, 63, 65, 66, 68, 71, 73, 75, 76,

SMITH-con't.- 77, 78, 82, 84, 86, 87, 91, 94, 95, 97, 100, 101, 103, 104, 106, 113, 120, 127, 131, 132, 137, 150, 151, 170, 175, 193, 197, 206, 213, 216, 220, 224, 235, 237, 239, 241, 242, 248, 256, 259, 268, 274, 275, 276, 280, 291, 310, 311, 319, 320, 327, 330, 333, 337, 341, 342, 347, 348, 349, 351, 354, 359, 360, 367, 368, 371, 375, 383, 385, 386, 389, 392, 393, 394, 395, 397, 399, 401, 402, 403, 406, 407, 408, 418, 419, 421, 424, 426, 433

SMITHSON- 317

SMITY- 121

SMOCK- 304

SNAPP- 416

SNEDEGER- VI, 1, 51, 58, 161

SNEEGAS- 417

SNELL- 426

SNELLEN- 19

SNELLING- 4, 6, 316

SNELTZ- 351

SNETHEN- 214, 273

SNIDER- 76, 380

SNODDY- 123, 151

SNODGRASS- 316

SNOODY- 14

SNOW- 13, 18, 21, 59, 82, 249, 266, 274, 328, 419

SNOWBARGER- 242

SNURA- 377

SNYDER- 99, 100, 117, 123, 128, 136, 152, 154, 155, 156, 157, 193, 199, 207, 225, 226, 239, 257, 339, 349, 351, 400, 402

SOISEL- 159

SOLEINA(?)-NOGELL(?)- 123

SOMMER- 55, 78, 79, 86, 162, 163, 164, 166, 168, 169, 170, 171, 172, 174, 175, 176, 177, 418, 431

SONNENMOSER- 170, 176

SOTHHOLZ- 148, 149

SOUDER- 96

SOUDERS- 84, 261, 399, 401, 402

SOULE- 103, 193, 426

SOUTHARD- 208, (SONTHARD)-240

SOWARD- 54, 225

SOWERS- 255, 328, 329, 333

SOXMAN- 273, 276

SPAETH- 49

SPAIN- 200

SPALSBURY- 35, 82

SPANGLER- 394

SPARKES- 167, 176

SPAULDING- 23, 102

SPEAKMAN- 13

SPEAR- 205

SPEARE- 406

SPEARS- 11, 16, 34

SPEAS- 68

SPECKMAN- 220

SPEER- 76, 115, 116, 120

SPEICHER- 20, 167, 169, 170, 176, 177, 261, 263

SPENCE- 49, 193, 204, 219

SPENCER- VI, VII, 6, 135, 139, 147, 232, 237, 239, 242, 298, 300, 386, 387, 388, 389, 397, 403, 404, 405, 406, 412, 413, 414, 415, 424

SPERAW- 193, 265, 275

SPEROPULOS- 11

SPERRY- 8, 21

SPHAR- 13

SPHI-(?)- 209

SPIETZ- 140, 149

SPIGLE- 337

SPILLMAN- 52, 418

SPITLER- 285, 288, 318, 325 355, 367

SPITZLI- 132

SPLINTER- 408

SPRAGUE- 265, 266

SPRAY- 19, 34

SPRINGER- 13, 16, 33, 35, 54, 59, 63

SPROULL- 18, 127

SPROUSE- 307

SPURGEON- 47, 203, 256

SPURLOCK- 397, 401, 406

SQUIER- VII, 381

STACEY- 417

STADLER- 143, 159, 161, 164, 165, 168, 171, 172, 176, 177

STAFFORD- 15

STAGE- 401

STAGERS-STAGGERS- 94, 95

STAHEL- 301, 304, 305, 331, 333

STALKFLEET- 49

STALTENBERG- 404

STAM- 23, 24

STAMFORD- 432

STANCLIFT- 28

STANDIFERD- 52

STANDLEY- 349, 351

STANKO- 47, 417

STANLEY- 8, 10, 40, 109, 121, 179, 180, 182, 183, 184

STANTON- 182

STANWIX- 20, 188, 359

STARBUCK- 179

STARK- 231, 305, 397

STARKWEATHER- 70, 71, 77

STARLBOAD- 147

STARR- 32, 206, 239

STARWOOD- 147

STATER- 240

STAUFFER- 15, 342, 391, 393, 419

STAUS- 84

STAVROS- 56

STEARNS- 70, 73, 77, 298, 423

STEBBINS- 321, 361, 367

ST. CLAIR- 105, 346, 396, 401

STECK- 412

STEEL- 302, 367

STEELE- 30, 70, 74, 195, 231, 236 292, 335, 352, 353, 354, 360, 363, 367, 368, 419

STEEN- 196, 197, 401, 402

STEFFEN- 271, 272

STEHWIEN- 14

STEINBERG- 191

STEINBRING- 62

STEINMAN- 220, 235

STEINMETZ- 393

STENE- 74

STENO- 147

STEPHEN- 240

STEPHENS- 23, 126, 207, 208, 213, 412, 418, 431, 432

STEPHENSON- 27, 181

STERLING- 20

STERNBERG- 432

STEVENIN- 251, 252, 256, 259, 261

STEVENS- 31, 34, 47, 77, 100, 242, 243, 245, 246, 248, 250, 265

STEVENSON- 12, 242, 318, 319

STEWARD- 330, 331, 332, 333

STEWART- 15, 16, 20, 31, 52, 59, 133, 157, 158, 217, 219, 220, 223, 239, 253, 256, 302, 315, 329, 331, 333, 402, 403, 424

STICKEL-STICKLE- 234

STICKLER- 148

STICKNEY- 271, 272

STIEFEL- 191

STILES- 226

STILL- 103, 193, 227, 237, 266

STILLWELL-STILWELL- 254, 267, 268

STINE- 61

STINSON- 58

St.John- 39, 189

STOCKTON- 57, 424, 425

STOCKWELL- 423

STOEBENER- 293, 294, 295

STOEBNER- 315

STOELMAKER- 184

STOERKER- 49

STOGSDILL- 15, 28, 30, 417

STOHS- 50

STOLAND- 33

STOLFUS- 58

STOLL- 135, 136, 159

STONE- VII, 29, 54, 76, 77, 83, 115, 116, 134, 179, 183, 241, 242, 257, 396, 401, 406, 426, 433

STONEBACK- 27

STONEBRAKER- 226, 267, 268, 277, 424

STONEKING- 227

STONER- 42, 55

STONESTREET- 59, 76

STORER- 73

STORM- 301

STORMS- 397

STORUM- 201

STORY- 199, 202, 336, 339

STOUFFER- 52

STOUGH- 75

STOUPPE- VI, 235

STOUT- 208, 220, 222, 236, 275, 353, 361, 374, 419

STOVALL- 19

STOVER- 55, 196, 210, 232, 379, 401, 402

STOWE- 328, 353, 354

STRADDES-STRADDER- 123

STRAHAN- 353, 355, 367

STRAIGHT- 56

STRAMEL- 167, 176

STRANATHAN- 74

STRAUB- 319

STRAWBHER-STRAWTHER-STRAWHER- 134, 146, 150, 151, 154, 158

STRECKER- 87, 101, 341, 407

STREET- 95, 118

STREETER- 193, 247, 300

STREIKER- 160

STRENTZ- 189

STREVA- 248

STRICKELL- 144

STRINGFELLOW- 382

STROBEL- 16, 130, 132, 137, 139, 150, 152, 155

STRODA- 54

STRODEICH- 429,430 (STRODEICHER)

STROETER- 203, 239

STROM- 243

STRONG- 50, 87, 190

SPROULL- 18

STROUP- 100

STROYICK-STOWICK- 397, 403

STRUB- 292, 296, 325

STRUNK- 26

STRUTHER- 159

STRYCKER- 337

STUART- 33, 36, 54, 59, 119, 258, 418, 431

STUBBS- 110, 111, 180, 182, 184

STUCKY- 40

STUDEBAKER- 286, 288, 317, 325, 326, 327, 365

STULL- 373, 374, 376, 379

STULTZ- 354, 366

STUMP- 196

STURDEVANT- 37

STURDY- VII, 61, 239, 240, 241, 248, 273, 276

STURGEON- 10, 223

STURM- VII, 271, 272

STUTESMAN- 14

STUTSMAN- 288, 317, 319, 321

SUCHER- 123, 151

SUCKER- 123

SUGRUE- 78, 79, 100

SUIT- 26

SUKEY- 106

SULLIVAN- 19, 36, 56, 78, 205, 237, 344, 426

SULLIVANT- 172, 176, 177

SULZEN- 52, 393, 401, 403, 410

SUMMER- 59, 90

SUMMERFIELD- 121, 428

SUMNER- 304, 399, 401, 404

SUPANCIC- 80

SURBER- 355, 356, 362

SUREM(?)- 333

SURFACE- 35

SURPRENANT- 17

SUTHERLAND- 11, 24

SUTHERS- 356

SUTLIFF- 68, 74, 424

SUTOR- 254

SUTTERS- 92, 93, 95

SUTTON- 6, 34, 298, 299, 300, 301, 302, 348, 349, 350, 351, 370

SVOBODA- 83, 85, 418

SWADLEY- 109, 357, 380

SWAFFORD- 26

SWAIN- 11, 121, 169

SWALLOW- 356, 366

SWAMP- 90, 91

SWAN- 69, 74

SWANSON- 328, 332

SWAYZE- 212

SWECKER- 412, 415

SWEENEY- 82, 426

SWEET- 193, 208

SWEETS- VI, VII, 160

SWEEZER- 68, 109

SWENA- 335

SWIFT- 120, 423

SWIMLEY- 299, 302

SWISHER- 416

SWITZ- 424

SWITZER- 85, 255, 266,426

SWOPE- 308

SYKES- 315

SYLVESTER- 50, 58, 425

SZEPTYCKI- 85

-T-

TABOR- 105

TADLOCK- 258

TADOR- 416

TAESCHNER- 320

TAFT- 49

TAINTER- 232, 237, 239

TAIT- 53

TALBOT- 218

TALBURT- 222

TALLCOTT- 417

TALLEUR- 84

TALLEY- VII, 63, 100, 127, 241, 310, 311, 326, 350, 351, 354

TALLUER- 84

TANNER- 23, 24, 25, 35

TANSTON- 361

TARLETON- 131

TARPY- 78, 81, 100, 102, 357, 365

TATE- 14, 15, 16, 52

TATHAM- 25

TAUL- 308

TAVARES- 168, 176

TAYLOR- 23, 37, 38, 39, 46, 63, 73, 85, 91, 94, 95, 155, 172, 176, 193, 205, 213, 220, 221, 239, 251, 255, 256, 313, 330, 390, 404, 419, 425

TEEL- 289

TEFFT- 33

TEGDER- 161

TEGERT- 355

TELFEL- 83

TEMPLE- 417

TEMPLETON- 128

TENNISON- 223, 239

TERREL- 245

TERRELL- 126, 133, 145, 160, 180, 332

TERRONNEZ- 80

TERRY- 44, 234

TESTERMAN- 11

TETER- 34, 42, 86, 425

THACKSTON- 41, 159

THATCHER- 412

THAYER- 78, 419

THIRY- 201

THOMAS- 30, 90, 109, 130, 147, 182, 201, 204, 217, 227, 233, 235, 239, 240, 249, 255, 256, 278, 279, 304, 345, 356, 363, 369, 373, 377, 417

THOME- 32

THOMPSON- 3, 13, 31, 46, 59, 63, 83, 133, 188, 193, 226, 231, 232, 239, 246, 248, 271, 272, 349, 350, 351, 362, 367, 380, 393, 397, 401, 402, 412, 424

THOMSON- 268

THOREN- 15, 55, 142, 156, 157, 160, 211, 270, 272

THORNTON- 21, 179, 357, 358, 385

THORPE- 76

THURBER- 80, 109, 349, 351, 356, 363, 364, 366, 372, 419

THURSTON- 240

TIBBETS-TIBBITS- 155, 156

TIBBETTS- 433

TIDD- 30

TIDWELA- 124

TIETJENS- 22

TILLER- 330, 333

TILTON- 425

TIMKEN- 84

TIMMIG- 48

TINGLE- 35

TIPTON- 224
TITCOMB- 244
TITEL- 185

TITLE- 77

TIMMONS- 267, 391, 395, 401

TITUS- 133

TOBLER- 61, 357, 358, 395

TODD- 17, 28, 96, 103, 135, 146, 153, 157, 187, 188, 210, 253

TODHUNTER- 385, 387

TOENNIES- 140, 149, 150

TOLBERT- 239

TOLER- 202

TOMBERLIN- 298, 301

TOMEY- 426

TOMS- 60

TONGANOXIE- 416

TOOTHAKER- 265, 267, 268
TOOTHMAN- 179, 180
TOPPING- 44, 222, 223, 229, 239

TORESON- 233

TORKELSON- 257

TORNEDEN- 19, 29, 30, 32, 50, 129, 140, 152, 159, 416

TORNEDON- 123, 157

TORREY- 228, 239

TOWELL- 32

TOWERY- 358

TOWNE- 75, 77

TOWNSEND- 55, 96, 97, 259

TOYNE- 53

TRABANT- 144

TRACY- 392

TRAKLER- 6

TRANSMEIER- VI, 33, 36, 305, 346, 417

TRAPHAGAN- 417

TRAPP- 50

TRASK- 76

TRAVIS- 336, 427

TRAXLER- 414, 419

TRAYLOR- 37

TRAYNOR- 395, 401

TREECE- 39

TREFZ- 131, 138, 154

TREKELL- 425

TREMPER- 431

TRENBEL- 177

TRENDOTA- 84

TRIM- 268, 267

TRINE- 28

TRIPP- 27

TROBER- 132, 144

TROUT- 130

TROTTER- 228, 391, 401

TROVILLION- 14, 242

TROVINGER- 425

TROWBRIDGE- 302, 413

TRUAN- 396, 402

TRUE- 402

TRUEBLOOD- 38

TRUESDELL- 256

TRULL- 52

TRUMBELL- 233

TRYBOM- 80

TRUSHEIM- 278

TRUSLER- 202

TRYON- 240, 418

TUBBS- 40

TUCHEL- 428

TUCKEL- 354, 419

TUCKER- 100, 133, 214, 220, 357, 358, 361, 364, 365, 367

TUFFLEY- 398

TULLOS- 18, 19

TUNIN- 234

TURK(?)- 76

TURNER- VII, 11, 14, 26, 29, 33, 38, 51, 55, 181, 201, 208, 231, 298, 300, 320, 321, 322, 328, 330, 332, 333, 341, 351, 361, 416, 419

TUSHER- 22

TUTCHER- 335, 338, 339

TUTTLE- 60, 90, 193, 245, 248, 249, 266, 323, 325, 326

TWENTE- 29

TWICHELL- 233

TWISS- 342

TWIST- 55

TWIGG- 256

TYLER- 223

TYLER- 223, 418

TYNER- 266

-U-

UDALL- 274

UHL- 227

ULLERY- 197, 239

ULM- 39

ULRICH- 17, 95, 198, 286, 291, 310, 312, 313, 314, 316, 317, 323, 325, 326, 327, 368, 372A

ULRICK- 327, 365, 367

UMBARGER- 359

UNDERWOOD- 17, 46, 105, 402

UNGER- 309, 355, 373, 377, 378

URBANO- 87

URBANSKY- 191

URTON- 356, 366

UTHOFF- 205, 237, 239

UTTINGER- 20

-V-

VAIL- 361

VALCOUR- 51

VALE- 160

VALLIER- 89

VAN ANNE- 85

VAN BLARICUM- 283, 425

VANCE- 316, 331, 333

VANCIL- 317, 368, 369, 372A

VANDENBURG- 73, 77, 426

VANDENWANDER- 423

VANDEVENTER- 55

VANDEVER- 425

VanDYKE- 176

VAN FRIES- 284

VAN GUENTEN- 154

VAN HECKE- 300

VAN HOESEN- 259, 298, 302, 313

VAN HOREBEEK- 59

VAN HUSS- 328

VAN HYATT- 129, 146, 159

VAN KEUREN- 198, 204, 236

VANKINKEL- 292

VANKUNKEL- 292, 296

VAN LANDINGHAM- 210, 225

VAN MEENSEL- 79

VAN METER- VII, 283, 291

VANN- 338

VAN NATTEN- 223

VAN NESS- 16

VAN NESTE- 51

VANNICOLA- 6, 373, 380

VAN SICKLE- 122

VAN TRIES- 201, 213, 214, 235, 239, 278, 279

VANVICKLE- 221, 239

VAN VRANKEN- 397

VAN WINKLE- 26

VARGAS- 167, 176

VARNUM- 41, 193, 194, 241, 247, 249, 281, 282

VASQUEZ- 80, 87

VAUGHAN- 15, 119, 225

VAUGHN- VI, 6, 14, 76, 112, 191, 207, 214, 227,

VAUGHN-con't.- 234, 239, 280, 286, 305, 317, 372A, 375, 395, 402, 441

VAUGN- 229

VAUX- 149, 151

VEATCH- 22, 418

VENARD- 100

VERDEGREN- 229, 239

VERDEN-VERDAN- 243

VERNON- 39, 215, 237, 283

VERNYNCK- 84

VEROH- 121, 161

VEST- 304, 413

VESTAL- 181, 182, 399

VIAR- 231

VICK- 225

VIEUX- 26

VIGLIANO- 73

VIGNA- 21

VILHEUX- 284

VILLEGAS- 82

VINCENT- 104, 208, 335, 337, 338, 399, 425

VINES- 170, 176, 177

VINSON- 216

VINYARD- 48

VITOLIA- 90

VITT- 79, 148, 161, 165, 167, 168, 170, 171, 172, 176, 177 185, 186, 187, 188, 189

VOGEL- 177

VOGELSANG- 142, 157

VOGL- 79, 161, 168, 176

VOGLAR- 294, 295

VOGLER- 28, 82, 294, 295

VOIGHT-VOIGT- 287, 291

VOLDENG- VI, VII

VONDERBURCH- 68, 77

VON GUNTEN- 128

von HESPER- 432

VON SPARKES- 34

VORE- 143, 156, 158, 160

VOS- 172

VOTAW- 179, 182, 183

VREDEVELD- 408

-W-

WACKER- 294, 296

WACKOFF(?)- 239

WADDLE- 75, 234, 239, 419

WADDELL- 239
(WADDEL)

WADE- 109, 187, 243, 425

WADKINS- 36

WAFFORD- 351
WAGER- 418
WAGGONER- 332

WAGNER- 15, 16, 149, 259, 417

WAGONER- 329

WAGSTAFF- 417

WAIF- 249

WAIT- 425

WAKEFIELD- 384, 407

WALBRIDGE- 311

WALDEN- 362

WALDRON- 24, 50, 224

WALKER- 5, 28, 51, 56, 61, 87, 91, 102, 105, 124, 126, 132, 135, 137, 138, 150, 156, 158, 230, 240, 316, 338, 369, 418, 422,

WALLACE- 26, 30, 99, 222, 239, 388, 425

WALLEN- 28, 29

WALLENBRUSH- 407

WALLER- 339

WALMSLEY- 330

WALSH- 14, 177, 385, 417

WALTER- 105, 138, 157, 310, 373, 374, 377, 379, 387, 392, 403, 404, 409, 410, 414, 426

WALTERS- 30, 115, 126, 127, 132, 153, 193, 345, 346, 383

WALTON- 34, 99, 105, 124, 242, 243, 246, 247, 300

WARD- 7, 32, 60, 117, 129, 140, 153, 317, 320, 328, 333, 335, 337, 339, 343, 421, 423

WARDIN- 331, 333

WARE- 19

WARFORD- 349

WARING- 231, 239

WARK- 396

WARMKER- 21 22, 126

WARNE- 289

WARNICK- 24

WARNER- 44, 152, 157, 201, 237, 304, 306, 308, 357, 412

WARREN- 54, 105, 123, 136, 137, 151, 152, 153, 265, 267, 268, 432

WARRINGTON- 242

WARSOP- 101, 125

WASHBURN- 193, 220

WASHINGTON- 357, 361, 367

WATERBURYS- 333

WATERS- 210, 231, 267, 268, 277

WATKINS- VII, 30, 47, 98, 242, 249, 358

WATSON- 40, 76, 103, 105, 179, 184, 225, 228, 356, 385, 396, 402, 414, 418

WATT- 226

WATTERS- 242

WATTERMAN- 227

WATTS- 286 328, 330, 332, 333, 352, 410

WAUGE- 86, 418

WAUGH- 76, 425

WAX- 60, 320

WAYMIRE- 359

WEAR- 47, 230

WEAST- 329

WEAVER- 13, 121, 336, 385, 386

WEBB- 219, 407

WEBBER- 18, 291, 324, 392

WEBER- 161, 162, 171, 176, 177,215

WEBSTER- 91, 167, 176, 196, 228, 251, 252, 425

WECKWORTH- 24

WEED- 41, 139, 153

WEEKLY- 360

WEEKS- 6, 29, 55, 245, 249, 265, 399

WEESE- 390, 402

WEIBEL- 123, 135, 151, 155

WEIGEL- 171, 176

WEIGERT- 426

WEIL- 186, 190, 269, 270, 272

WEILER- 245, 246

WEIMER- 280

WEINAUG- 14

WEIXELDORFER- 169, 176, 177

WELCH- 161, 162, 171, 300

WELCHER- 392

WELDON- 16, 256

WELFLEY- 232

WELLBORN- 21

WELLINGS- 358

WELLS- 8, 61, 75, 84, 111, 251, 287, 289, 291, 319, 407, 414, 417

WELSHIMER- 105

WEMPE- 86

WEMPLE- 425

WENDEL- 252

WENDLAND- 378

WENDT- 336

WENRICH- 400, 402

WENSTROM- 371

WENZIKEL- 122

WERNER- 409

WERNTZ(?)- 240

WERT- 73

WERTS- 186, 187, 189, 273, 274, 275

WERTZBERGER- 41

WESNER- 216

WEST- 31, 68, 77, 121, 203, 210, 353, 417, 426

WESTCOTT- 40

WESTERGREN- 21, 40, 47

WESTERHAUS- 139, 158, 167, 176

WESTERHOUSE- 62, 144, 179, 183, 186

WESTFALL- 193

WESTGATE- 290

WESTHEFFER- 134, 148

WESTON- 133

WESTPHAL- 112

WETMORE- 40

WETTERHOLD- 243

WETZEL- 55

WEUNCH- 160

WEY- 377

WEYBRIGHT- 317, 318, 323, 325

WHALEY- 53, 103, 418, 425

WHAN- VII, 235, 277

WHEATON- 240

WHEDON- 103, 104

WHEEDON- 105

WHEELER- 7, 96, 417

WHEELHOUSE- 48

WHEELOCK- 91, 417

WHELLER- 358

WHERRY- 25

WHETWAM- 227

WHIPPLE- 39, 40, 66, 393

WHIRLOW- 193, 246

WHISLER- 287

WHITCHER- 39

WHITCOMB- 54

WHITE- 23, 27, 28, 31, 33, 36, 59, 61, 62, 90, 94, 95, 105, 111, 115, 124, 125, 129, 141, 146, 152, 154, 158, 159, 166, 180, 181, 182, 194, 223, 224, 233, 234, 236, 239, 242, 258, 261, 267, 268, 270, 272, 282, 353, 358, 360, 361, 432

WHITEBREAD- 13

WHITEHEAD- 55, 213

WHITELAW- 105

WHITE TURKEY- 115

WHITEWOLF- 89, 90

WHITINGTON- 334

WHITLEY- 77, 202

WHITLOCK- 156

WHITLOW- 200, 237

WHITMAN- 24, 105, 324

WHITMORE- 417

WHITNEY- 7, 104, 123, 137, 154, 189, 248

WHITSON- 15, 317

WHITTAKER- 425

WHITTED- 200, 232, 418

WHITTIER- 67

WHITTLE- 203

WHITTLER- 155

WHITTLESEY- 68, 73, 426

WIBLE- 417

WICHMAN- 130, 133, 144, 206, 418

WICHMANN- 160

WICK- 223, 303

WICKER- 426

WICKERSHAM- 53

WICKEY- 79, 86, 87, 164

WICKLIFFE- 242

WICKS- 353, 363

WIDDICOMBE- 253

WIDENER- 136, 150

WIEDEMAN- 430

WIEDEMANN- 27

WIGGINS- VI- 25, 35, 52, 62, 82, 221, 263, 279, 336, 339

WIEMAN- 429

WIGLE- 205

WILBER- 38

WILBUR- 121

WILBURN- 124

WILCOX- 55, 417, 418

WILD- 131

WILDER- 199, 423, 432

WILDEY- 425

WILEY- 14, 15, 56, 334

WILFORD- 340

WILHELM- 176

WILKERSON- 38, 103

WILKES- 140, 152

WILKINS- 193, 266

WILL- 246, 275

WILLARD- 125

WILLETT- 193

WILLETTE- 251

WILLEY- 78, 87, 103, 116, 268

WILLFORD- 335, 336

WILLGUS- 212

WILLIAMS- VII, 20, 32, 47, 48, 55, 62, 78, 79, 90, 92, 99, 103, 105, 129, 140, 150, 152, 153, 154, 156, 161, 164, 190, 199, 202, 203, 209, 214, 218, 222, 224, 225, 228, 236, 239, 240, 241, 244, 271, 272, 275, 283, 288, 289, 290, 291, 310, 311, 355, 356, 364, 388, 398, 418

WILLIAMSON- 71, 76, 87, 181, 189, 214, 215, 418

WILLIS- 24, 84, 231, 239, 324, 326, 421, 425

WILLMAN- 417

WILLSDORF- 163

WILSDORF- 155

WILSON- 11, 15, 18, 27, 36, 40, 45, 53, 56, 60, 61, 63, 76, 94, 95, 123, 126, 128, 129, 132, 136, 142, 145, 146, 153, 156, 157, 158, 159, 160, 204, 216, 228, 232, 261, 313, 350, 355, 365, 366, 370, 375, 386, 395, 398, 411, 414, 417

WILTSE- 253

WILUMS- 160

WIMMER- 396, 402

WINBORN- 134

WINCHELL- 12, 28

WIND----(?)- 91

WINDETT- 28

WINEINGER- 211

WINEY- 113

WINGET- 231

WINGERT- 286, 290

WINKELMAN-WINKLEMAN- 138, 148, 149, 150, 156, 157

WINN- 140, 150, 151

WINNIE- 431

WINSETT- 110

WINSLER- 42

WINSLOW- 8

WINSTON- 417, 426

WINTER- 6, 42, 58, 163, 171, 176, 177, 327, 353, 385, 390, 391, 398, 399, 402

WINTERMANTEL- 304, 306

WINTERS- 42, 53, 189, 200, 214, 219, 221, 236, 239, 240, 254,

WINTERS-con't.- 296, 403, 414, 426

WINTERSCHEID- 78

WINTON- 251

WIRTH- 239

WISCOMBE- 338

WISE- 29, 37, 48, 76, 202, 213, 232, 239, 256, 275, 412, 413

WISEMEN- 425

WISMER- 27,36

WISWELL- 342

WITHERS- 132

WITLER- 123

WITTEN- 266

WITTENBERG- 145

WITTICH- 378

WITTLER- 122, 135, 156

WITZEL- 133

WIZER- 397, 402

WOCHT- 168

WOFFINDEN- 428

WOGAN- 209, 237

WOHRLEY- 220

WOLF- 36, 144, 229, 294

WOLFCHIEF- 91

WOLFE- 28, 56, 125

WOLFF- 20

WOLLENZIEN- 429

WOOD- 45, 48, 50, 52, 70, 76, 103, 117, 154, 212, 217, 224, 235, 265, 267, 268, 286, 353, 356, 357, 361, 381

WOODARD- 22, 180, 181, 182, 184

WOODBRIDGE- 425

WOODERSON- 13

WOODHEAD- 52

WOODRUFF- 73, 232

WOODS- 42, 155

WOODSON- 3, 385

WOODSUM- 333

WOODWARD- 28, 32, 50, 118, 356, 359, 360, 361, 362, 363, 365, 366, 367, 369

WOODYARD- 218

WOOLF- 52

WORKMAN- 18, 50, 176, 211, 212, 230, 418

WORLEY- 21, 398

WORRALL- 247

WORSWICK- 59

WORTH- 417

WRAY- 6, 291, 335, 337, 338, 339, 340, 417, 419

WRIGHT- 44, 63, 106, 132, 147, 200, 209, 215, 222, 232, 235, 236, 239, 240, 268, 271, 272, 287, 317, 320, 336, 338, 418

WUENSCH- 138, 157

WUERTH- 138, 147

WULFKUHLE- VII, 14, 55, 376, 377, 378, 379, 383, 409

WUSTEFELD- 84, 260

WYATT- 85, 133, 144, 155, 418

WYCKOFF- 206

WYER- 125

WYLAND- 425

WYMAN- 268

WYMER- 29, 412, 413, 415

WYNKOOP- 214

WYNN- 24

-X-Y-Z-

YAGER- 7, 422

YAHN- 375

YAKLE- 229, 235, 252

YANCEY- 35

YARMER- 167, 176, 177

YATES- 7, 109, 221, 243, 249, 250

YEATON- 26

YELLOW EYES- 90

YENNER- 34

YEOMAN- 16, 228

YHATES- 97

YOCUM- 350

YOCUMM- 351

YOE- 75

YOEMANS- 338

YORK- 245, 351

YOUNG- 28, 32, 42, 84, 132, 144, 154, 227, 230, 278, 293, 295, 296, 305, 358, 388, 389, 396, 400, 402, 425, 426

YOUNGBERG- 74, 419

ZEBB- 29, 33

ZEBRIZKI- 402, 403

ZEEB- 373, 376, 378

ZEIGLER- 416

ZELLER- 177

ZELLARS-ZELLARS- 402, 403

ZELLNER- 304, 378

ZERBY- 308

ZERN- 356

ZIEGLER- 129

ZIESCH- 216, 294, 296

ZIESENIH-ZIESENICH- 122

ZIESENIS- 60, 123, 127, 130, 142, 149, 152, 155, 169, 176, 177

ZILLNER- 163, 167, 168, 169, 170, 176, 177

ZIMMER- 59, 320

ZIMMERMAN- 31, 71, 76, 87, 109, 141, 167, 176, 418

ZINK- 17

ZINKHAM- 365

ZINN- 385, 389, 397, 402, 403

ZIPFEL- 153

ZOEGHER'S- 427

ZOLLNER- 170, 176, 177

ZOOK- 87

ZORNIG- 20

ZUGER- 15

ZUTHER- 75, 419

ZUVER- 211

ZWEIFEL- 43

NO SURNAMES-

PIONEER CEMETERY (LAWRENCE) 76

Mt.CALVARY(LAWRENCE) 79

KENNEDY CEMETERY 97

FRANKLIN 100, 101

BLUE MOUND- 103, 104

EUDORA CEMETERY- 123, 124, 245, 154

HOLY FAMILY(EUDORA)- 163

OAKWOOD (BALDWIN)- 209, 236, 240

STONY POINT- 274, 275

BLACKJACK- 278

VINLAND CEMETERY- 244

DOW CEMETERY- 281

COLYER- 324

TWIN MOUND- 351

CLINTON CEMETERY- 367, 370, 372

STULL CEMETERY- 373

EASTVIEW (BIG SPRINGS) 415

UNKNOWN GRAVES- 120, 284

DIE GERMANIA Obits. 430

OBITS- 1861-1863- 425

DELAWARE INDIAN CEMETERY- 416

-A-

ABELS- 39

ABSHER- 190

ADAIR- 324, 416

ADAMS- 249

ADDIS- 51

AGEE- 14

ALBRIGHT- 293, 374

ALDER- 320

ALEXANDER- 63

ALLEN- 223, 225, 228, 354, 359, 361, 417

ALMETTIE- 329

ALTENBERND- 131

ALTMAN- 22

AMANN- 11

AMES- 47

AMICK- 206

ANDERSON- 133, 141, 290, 318, 355, 358, 363, 365, 366, 409

ANDREWS- 219, 378, 389

ARCHER- 83, 220

ARNETT- 233

ASHBY- 199

AYERS- 201

-B-

BABER- 14

BAHNMAIER- 354

BAILEY- 167, 182

BAKER- 10, 211, 375, 390

BALCH- 235

BALDWIN- 29, 346, 357, 358, 359

BANKS- 324

BANNING- 98

BARKER- 401

BARNES- 304

BARNHART- 338

BARTON- 198, 363

BARTZ- 131, 269

BASEMAN- 165

BASKIN- 56

BAUGHMAN- 393, 401

BAUM- 363

BEACH- 363

BEARD- 324

BEEKS- 210, 211

BELL- 12, 53, 198, 204, 245

BELLE- 14, 51, 233

BELLES- 354

BELVAIL- 189

BENEDICK- 226

BENEDICT- 41

BENNETT- 316

BENSON- 44

BENTON- 12, 207

BERKLEY- 201

BIDINGER- VII, 366

BIRKMANN- 292

BISSELL- 358

BLAKE- 233

BLAKELY- 70

BLANKENSHIP- 401

BLECHEL- 164

BLOCKER- 330

BLOPP- 84

BOBETTE- 25

BOERKERCHER- 366

BOGGS- 310

BONE- 23

BONEBRAKE- 400

BOOKER- 215

BORER- 78

BOURSAW- 409

BOYD- 364

BRADEN- 126

BRAKE- 235

BRAUN- 131

BRAZIL- 186

BREWER- 24

BRISTOW- 206

BRIZENDINE- 274

BROCKWAY- 199

BRONSTON- 229

BROWN- 48, 63, 225, 275, 353, 400

BRUBECK- 401

BRUNE- 52, 110

BRYANT- 417

BRYSON- 247

BUCKHORN- 354

BUCKINGHAM- 223

BUCKNER- 216

BUGG- 55

BULLOCK- 360, 362

BURNS- 78, 82, 355

BURTON- 223, 224, 310

BUTEL- 263

BUTLER- 207

BYERS- 245

CABBAGE- 228

CAFFIN- 182

CALHOUN- 360

CAMPBELL- 228, 229, 247

CAREY- 16, 313

CARLOS- 82

CARNAHAN- 324

CARTER- 247

CASEY- 377

CAST- 401

CHANAY- 190

CHAPMAN- 51, 58

CHASTAIN- 200

CHESLEY- 422

CHICK- 57

CHILCOTE- 362

CHRISTABEL- 200

CLARK- 233, 240, 328, 417

CLARY- 347

CLAXTON- 364

CLAYTON- 224, 350

CLING- 280

COLE- 150, 235, 366, 392, 401

COLEMAN- 226, 229

COLMAN- 20

COMBS- 254

CONGER- 139

CONWAY- 81

COOPER- 221

COPP- 131

CORWIN- 417

COSTIGAN- 262

COSTILLO- 101

COWGILL- 232

COX- 201

CRANE- 232, 244

CRANDALL- 216

CRAWFORD- 41

CRIDER- 40

CRISPIN- 133

CROW- 33

CRYSLER- 199

CUMMINGS- 364

CUNDIFF- 210

CUNNINGHAM- 401

CURBY- 222

CURLESS- 96

CURTIS- 15

CURTISS- 101

CUSEY- 222

CUTTER- 247, 248

-D-

DAILEY- 84, 356

DAILY- 245

DALLAS- 208

DALTON- 42

DANIELS- 56, 286, 389

DARLING- 137, 139

DAVENPORT- 28

DAVIDSON- 233

DAVIS- 41, 98, 133, 179, 182

DAVIS-con't.- 200, 219, 220, 245
DAVISON- 418
DAWSON- 27
DAY- 398
DEAN- 227
DEARING- 401
DEAY- 52, 185, 190, 214, 235
DeFORD- 230
DeHECK- 286
DELVY- 26
DENEWILER- 354, 355, 375
DENT- 388, 389
DEPPE- 228
DEWEY- 220
DeWITT- 14, 56
DEWS- 19
DICKEY- 363
DILLINGHAM- 217
DILLON- 319
DIXON- 197, 216
DODDER- 345, 346
DODSON- 25
DOPP- 201
DOROTHY- 215
DOYLE- 259
DREES- 79
DUNAWAY- 27
DUNN- 204, 247
DUTTON- 112
DWYER- 84
DYER- 42
DYKES- 242
-E-
EBERHART- 274, 285
EDER- 170
EDGAR- 22
EISELE- 125
ELAM- 22
ELDER- 14, 33
ELLERTON- 247
ELLSWORTH- 42 209, 420
ELROD- 226
ELWELL- 217
ELY- 225
EMERY- 202 225, 255
EPLEY- 45
ERMEY- 228
EVANS- 93, 363, 366, 390, 395
EVENSON- 256
EWAN- 198
-F-
FARMER- 19, 355, 358
FELKER- 188
FELLER- 35
FELLOWS- 20
FENSTEMAKER- 46
FERGUSON- 205, 401
FINDLEY- 278
FINLEY- 401
FISCHER- 233, 235
FISHBAUGH- 349
FISHER- 42, 203, 253, 337
FITZ- 244, 276
FLEENOR- 401
FLETCHER- 354
FLORA- 309
FLORY- 287, 319
FOLLIN- 218
FORREST- 79
FOSTER- 39, 216, 232
FOULKES- 41
FRAZIER- 357
FREEMAN- 211
FREER- 60
FREESE- 132
FRENCH- 418
FRY- 401
FULCHER- 52
FULLER- 355
-G-
GABEL- 131
GABRIEL- 192
GAINES- 351
GALE- 302
GALLAHER- 220
GARDNER- 236, 325
GARFIELD- 283
GAST- 141
GASWELL- 325
GATZ- 141
GAULT- 104
GAUMER- 27
GEELAN- 414
GENTRY- 61
GIBBONS- 75

GIBLER- 25, 365
GILKEY- 216
GILL- 229, 230
GLANVILLE- 229
GLASER- 208, 269
GLEASON- 259
GLEEN- 378, 390, 396, 401, 402
GOFF- 366
GOOCH- 56
GOODRICH- 401
GORBUTT- 12
GORDON- 73
GORMONT- 261
GOSSAGE- 238
GOULD- 26
GRAHAM- 111, 199
GRANVILLE- 284
GREEN- 85, 225
GREER- 236
GREGORY- 85
GREWELL- 332
GRIFFITH- 40, 221, 251
GRINDALL- 401
GULEIN- 101
GWINNER- 26
-H-
HAAS- 293, 197
HACKSTEIN- 309
HADL- 34, 201, 261
HAGERMAN- 242,
HALDERMAN- 364
HALL- 298, 302
HAMILL- 311
HAMILTON- 104, 327
HAMMOND- 242, 318
HANEY- 401
HANKINS- 200
HANSEN- 278
HANSON- 133
HARDING- 220, 348
HARMON- 34, 226
HARPER- 32, 363, 407
HARRELL- 320, 353, 354, 355, 357, 358, 359, 362, 366
HARRINGTON- 46
HARRIS- 104, 181, 396
HARRISON- 16
HART- 226, 398
HARVEY- 133, 242
HASKINS- 361
HATCHER- 401
HATTER- 254
HAUSSENER- 15
HAVENS- 213
HAYES- 201
HAYS- 197, 231
HAZLETT- 20

HECK- 225, 418
HECKMAN- 363
HECOX- 348
HEFNER- 326, 359
HEGEMAN- 30
HEIKES- 201
HEINEN- 341
HEIZMAN- 271
HELWIG- 363
HENDRICKSON- 414
HENGST- 104
HENRY- 49, 355, 390
HEPNER- 309
HERNING- 274
HERRINGTON- 213
HERRMAN- 86
HERSCHELL- 364
HERSHBERGER- 286
HIATT- 57, 348
HICKOX- 390, 401
HICKS- 44
HIGHSMITH- 86
HILBERT- 356
HILDENBRAND- 376
HILL- 401,402
HINCKLEY- 46
HINDMAN- 231, 364
HIRD- 256
HOAGLAND- 356
HOCKENSMITH- 361
HOBBS- 231
HOBSON- 256
HODSON- 418
HOGE- 223
HOGUE- 130
HOLLER- 337
HOLLIDAY- 222
HOLLINGSWORTH- 355, 362
HOLLOWAY- 40, 258
HOLMES- 85, 368
HOOVER- 219, 223, 236, 312, 313, 314
HOPE- 54, 401
HORRELL- 302
HORTON- 401
HOSKINSON- 243
HOSTETLER- 111
HOUGHTON- 113
HOUT- 356, 361, 362, 364
HOWARD- 59, 227, 389
HOWE- 7
HOWELL- 253
HUFF- 233
HUGHES- 109, 204
HULCE- 358, 359, 361
HUNT- 117, 230, 259
HUNTER- 203
HUNTINGTON- 227
HUTCHES- 198
HUTCHINS- 202
HUTCHISON- 375, 407
HUTTON- 402
-I-
ICE- 357
IRWIN- 199
IVES- 218
IWIG- 364
-J-
JACK- 366
JACKSON- 12, 25
JACQMAIN- 35
JAMES- 362
JARDON- 260, 261
JESSUP- 347
JOHANNING- 292, 297
JOHANSON- 348
JOHNS- 299
JOHNSON- 32
JOHNSON- con't.- 53, 215, 311, 319, 320, 371
JONES- 45, 51, 188, 215, 311, 363, 368
JUDD- 24
-K-
KALB- 235
KAMPSCHROEDER- 366
KARNES- 249
KASBERGER- 168
KAUB- 335
KEEZEL- 400
KEEZELL- 401
KELLEY- 276
KELLY- 63, 100, 181
KEMNITZER- 73
KENDALL- 225
KENNEDY- 96, 97, 362
KESLER- 287
KETELHUT- 417
KETELS- 48
KIBBEN- 217
KILBORN- 20, 218
KILPATRICK- 18
KIMBALL- 35
KINDRED- 140
KING- 216, 220, 243
KINZER- 228
KISER- 360
KIZER- 360
KLAHR- 31
KLAUS- 410
KNAPP- 218
KNIGHT- 24, 337
KNOEPHEL- 129
KNOX- 215
KOCH- 86, 130
KOHLER- 62
KUHN- 254
KUNKEL- 130
-L-
LaBARRIERE- 213
LaDUKE- 203
LaHAY- 369, 256
LaHUE- 401
LAKIN- 104
LAMBDIN- 225
LAMPMAN- 219
LANGMADE- 73
LAPTOD- 48
LAPTAD- 48

LARRICK- 203
LaRUE- 49
LASSWELL- 394
LAUGHLIN- 242, 288
LAWRENCE- 217, 417
LAWSON- 249, 349
LAYTON- 24
LEACH- 234
LEE- 51
LEESE- 246
LEFHOLZ- 145
LEMON- 30
LENOX- 83
LEONARD- 243
LEWIS- 354, 389, 391, 401
LITTLE- 335
LOBINGIER- 225
LOCKWOOD- 228
LOGAN- 362, 366
LOTZ- 130
LOUGH- 225
LOWERY- 284
LUDWICK- 36
LUNDAHL- 354
LUTZ- 32, 306
LYNN- 28
LYON- 72, 217
LYTLE- 204

-M-

MACKIE- 53
MACLEAN- 216
MADDING- 24
MALIN- 401
MALMBERG- 355
MALONE- 28, 34
MANLEY- 17
MANN- 159, 365
MANSFIELD- 219, 355
MARKHAM- 223
MARLEY- 234
MARPLE- 227
MARSHALL- 249, 360
MASON- 355
MASSEY- 242
MATNEY- 77, 287
MAXWELL- 231
MAYO- 74
MEAD- 347
MEEDER- 269
MEEKER- 224
MEDIA- 329
MELLENBRUCH- 201
MERCHANT- 221
MERRITT- 50
METSKER- 306
MICHAEL- 113, 326
MILBURN- 188
MILES- 36
MILER- 84
MILLER- 49, 86, 221, 374
MILLS- 28, 56
MINNIS- 228
MITCHELL- 143, 417
MOHATT- 395
MONROE- 26, 81, 232
MOORE- 11, 44, 209, 356, 357, 401
MOORHEAD- 219
MORGAN- 7, 19, 199
MORRIS- 375
MORROW- 179
MOTT- 75
MURPHY- 79, 82, 217, 354, 355, 395
MURRAY- 220
MUSSELWHITE- 310

-Mc-

McCARTY- 81
McCLANAHAN- 398
McCLELLEN- 225
McCLUNG- 12
McCLURG- 26
McCOACH- 359
McCOLLUM- 398
McCONNELL- 229
McGLUMPHY- 221
McKEE- 360
McKENNEY- 363
McKENZIE- 401
McLEAN- 360
McMILLEN- 220
McNEAL- 200
McNISH- 364
McNUTT- 218
McQUARRIE- 74
McRAE- 75

-N-

NEAL- 212
NEFF- 321
NEIDER- 358
NELSON- 49, 235, 307, 417
NEUSTIFER- 167
NEWELL- 422
NEWTON- 11
NICHOLS- 70, 82, 190, 375
NICKELL- 401
NIEDER- 85
NIEDERMAIR- 142
NITCHER- 216
NIXON- 218
NOLAND- 49
NORDEN- 31
NORRIS- 344, 396
NORTH- 32
NORTHROP- 375
NUTTING- 111
NUTTINGHAM- 232

-O-

O'BRIEN- 44, 411
O'BYRNE- 205
O'CONNELL- 350
OECHSLI- 196
O'KEEFE- 79
OKESON- 57

OLIVER- 346
O'NEAL- 355
O'NEILL- 386
ORENDER- 416
ORR- 417
OSBURN- 390
OSBORNE- 218
OSHEL- 255
OUTLAND- 180
OVERTON- 215
OWENS- 274

-P-

PAIGE- 85
PARDEE- 236
PARMELEE- 401
PARRY- 84
PARSONS- 186, 359
PATE- 400
PATTERSON- 46, 244
PATTON- 359
PAYNE- 357
PAYSON- 249
PAYTON- 17
PEARSON- 54, 247
PENCE- 60
PENFOLD- 45
PENLEY- 201
PENNINGTON- 225
PERCY- 93, 94
PERKINS- 208, 225
PETEFISH- 350, 360
PETERSON- 291
PEYTON- 61
PHILLIPS- 46, 345
PIPER- 206
PIPES- 130, 137
PLASKET- 221
PLUMMER- 24
POLLAK- 35
PORTER- 50
POSTEN- 366
POSTMA- 320
PRATHER- 103
PREGENZER- 79
PRESSGEOVE- 401
PRESTON- 329
PRICE- 104, 266, 380
PRIM- 391
PRIMM- 390, 401

-Q-

QUALE- 418

-R-

RACKHAM- 110
RADCLIFFE- 41
RAKE- 380
RALSTON- 96
RANKIN- 53, 355
RAPP- 238
RAPPARD- 305
RAUFF- 212
REYNOLDS- 18, 33
RHODES- 32
RIBEAU- 235
RICE- 223
RICHARDS- 140, 220
RICHARDSON- 355, 360, 361
RIEKE- 110
RIESENMEY- 202
RIGGS- 357
RIST- 36
RITTER- 13, 16
ROGERS- 179
ROLLER- 45
ROONEY- 101
ROPER- 82
ROSE- 357
ROSEBAUGH- 224
ROSENAU- 139
ROSSELL- 207
ROUTH- 213
ROY- 346
RUBOTTOM- 182
RUCKER- 50
RUGGLES- 305
RUMSEY- 248
RUNYAN- 235
RUSSELL- 215, 234

-S-

SACKETT- 217
SANBORN- 356
SAWIN- 257
SCANNELL- 102
SCHENDEL- 269
SCHLEIFER- 39
SCHNEIDER- 138
SCHOFIELD- 219
SCHOOLEY- 47
SCHRABEL- 365
SCHROEDER- 226
SCHRUMPF- 169
SCHULTZ- 198
SCHUTZ- 242
SCOTT- 207, 215, 218, 235, 255, 299, 413
SEARING- 345, 348
SECHLER- 55
SEHON- 418
SELLARS- 203
SELZER- 269
SEMPLE- 41
SHAFFER- 412
SHANER- 35
SHANK- 110
SHAW- 223, 363
SHELTON- 348
SHEPHERD- 360
SHERMAN- 401
SHIRAR- 104
SHIRK- 54
SHIVELY- 312
SHOWALTER- 212
SHULER- 289, 291
SIEBER- 85

SIGGES- 138

SIMMONS- 57, 228, 366

SIPP- 17

SISSON- 228

SKAGGS- 203

SLAVENS- 394

SLUSSER- 364

SMITH- VIII, 33, 41, 103, 201, 280, 401

SNELL- 205

SNIDER- 197

SOMERSET- 374

SOMMERS- 172

SOULE- 217

SPAULDING- 81

SPELLMAN- 52

SPENCER- 348, 412

SPIGLE- 339

SPOERI- 229

SPRINGER- 59

STADLER- 177

STAINBROOK- 63

STANLEY- 180, 184

STANSBURY- 57

STANTON- 39

STANWIX- 360, 363

STARK- 167

STARNES- 356

STATLER- 48

St.CLAIR- 81

STEBBINS- 364

STEELE- 124, 360, 361

STERLING- 20

STEVENSON- 205, 230

STEWART- 216, 219, 398

STICKEL- 234

STILL- 225

STONEBRAKER- 226

STRAWTHER- 134

STROETER- 203

STRONG- 15

STUART- 259

STUBBS- 179

STUDEBAKER- 365

STUTSMAN- 321

SULLIVAN- 205

SURBER- 355

SUTTON- 299, 354

SWEET- 208

-T-

TALLEY- 350, 364

TANNER- 249, 394

TATE- 234

TEASDALE- 104

TEMPLETON- 128

TENBARGE- 36

TENNY- 57

THOMPSON- 401, 412

THURBER- 350, 355, 356

TICE- 380

TODD- 96, 97, 228, 392

TOPPING- 44, 222

TOWERY- 358

TRAVIS- 336

TRIMPLE- 349

TROWBRIDGE- 417

TUCKEL- 356

TUCKER- 214, 357, 360, 361, 364

TUTTLE- 60, 245

-U-

ULRICH- 313, 317

-V-

VANCE- 316

VANDENWANDER- 423

VAN VOORIS- 198

VARNUM- 247

VAUGHN- 196

VEACH- 18

VERNER- 73

VERNON- 390

VILHEUX- 284

VINCENT- 104, 337

VOTAW- 179, 184

-W-

WADDLE- 75

WAGONER- 201

WAGSTAFF- 73

WAIT- 422

WALDRON- 305

WALKER- 188

WALLACE- 366

WALTER- 377

WARD- 140, 396

WARDELL- 418

WARK- 57, 396

WATKINS- 210

WATSON- 112, 229, 417

WATT- 226

WATTS- 328

WAUGH- 217

WEBSTER- 136, 210

WEIDMAN- 26

WEIL- 271

WEIMER- 280

WELBOURN- 33

WELKELMIER- 159

WELLES- 61

WELLS- 247

WELTMER- 203

WEST- 235

WEYBRIGHT- 314

WHEATON- 49

WHEELER- 96

WHITAKER- 55

WHITE- 141, 199, 261, 359, 364

WOODARD- 50, 180

WHITEHEAD- 366

WHITMAN- 55

WICKERSHAM- 225

WILKERSON- 49

WILL- 275

WILLETT- 130

WILLEY- 358

WILLIAMS- 101, 211, 218, 236, 310

WILLES- 228

WILSON- 15, 24, 28, 36, 45, 59, 136, 217, 221, 225, 232, 363, 375, 414

WING- 220

WINTER- 391, 401

WIRT- 223

WISCOMBE- 338

WISE- 363

WIST- 22

WITT- 400

WIZER- 397

WOFFORD- 72

WOLF- 294

WOOD- 217, 369

WOODWARD- 356, 358, 360, 362

WOODYARD- 218

WOOLF- 51, 52

WORTHY- 327

WRAY- 12, 338

WULFKUHLE- 411

WYLAND- 181

-X-Y-Z-

YAKLE- 252

YATES- 396

YEATES- 218, 253

ZINK- 250

ZINN- 396

For those I love and those who love me:

When I am gone, release me — let me go,
I have so many things to see and do.
You must not tie yourself to me with tears,
Be happy that we had so many years.

I gave my love, you can only guess
How much you gave to me in happiness.
I thank you for the love we each have shown
But now it's time, I travel on alone.

So grieve awhile for me, if grieve you must,
Then let your grief be comforted by trust.
It's only for awhile that we must part
So bless now, the memories within your heart.

I won't be far away, for **life goes on:**
So if you need me, — Call — and I will come,
Though you can't see me, or touch me, I'll be near
And if you listen with your heart, you'll hear
All my love around you, soft and clear,
And then when you must come this way alone,
I'll greet you with a smile and **"Welcome Home."**

Author unknown

--- NOTES ---

--- NOTES ---

--- NOTES ---

929.3781 COM v. 2 COPY 2

Complete tombstone census of
Douglas County, Kansas

3500

929.3781 COM v. 2 COPY 2

Complete tombstone census of
Douglas County, Kansas

3500

LAWRENCE PUBLIC LIBRARY
707 VERMONT STREET
LAWRENCE, KANSAS 66044

The first meeting of the Douglas County Genealogical Society was held in October, 1975, and the Society has continued to grow. Regular monthly meetings are held the second Tuesday of each month at 7:30 p.m., usually at the Lawrence Public Library.

The purpose of the Society is to promote interest in genealogical and historical study and research and to conduct such projects as shall contribute to that end, which includes the acquisition and maintenance of a genealogical library. Our genealogical library is housed in the Lawrence Public Library.

The Society also has other publications for sale, for more information write to:

D.C.G.S.
P.O. Box 3664
Lawrence, Kansas
66046-0664

DOUGLAS COUNTY, KANSAS
1854 1975
THE PIONEER
GENEALOGICAL SOCIETY